

Sales Selection Sheet  
Checklist

1 of 45

LOT 388      Model: 25-2653 A The Wakefield

PURCHASERS: RAJESH SAHNI/CHEENU SAHNI

VENDOR:          Heathwood Homes (Huron) Limited

OPTIONAL DOUBLE SINKS IN MASTER ENSUITE BATHROOM

- ☒ FINISHED BASEMENT
- ☒ COLD CELLAR

UPGRADED / MODIFIED ELEVATION

- ☐ CORNER UPGRADE
- ☐ REAR UPGRADE

CEILING UPGRADE - SMOOTH

- ☒ MAIN FLOOR
- ☐ SECOND FLOOR
- ☐ BASEMENT

ADDITIONAL ROUGH-INS

- ☒ 200 AMP SERVICE (STD)
- ☒ WET BAR ROUGH-IN
- ☐ HUMIDIFIER
- ☒ AIR CONDITIONING (STD)

GAS ROUGH-IN

- ☒ STOVE
- ☐ DRYER
- ☒ BBQ
- ☐ ADDITIONAL FIREPLACE

KITCHEN: HOODFAN VENTING SIZE

- ☒ 6 IN ROUND DUCT
- ☐ 7 IN ROUND DUCT

FULL BASEMENT STAIRS:	Carpet Grade
UPPER BASEMENT STAIRS:	N/A
LOWER BASEMENT STAIRS:	N/A
MAIN STAIRS:	All Oak
MEDIA STAIRS (if applicable):	N/A
LOFT STAIRS (if applicable):	N/A

April 11, 2022

Signature on file

Date

Purchaser:

April 11, 2022

TINA LEFUR

Date

Decor Consultant:

Date

Purchaser:

April 11, 2022

MARILYN ROSEN

Date

Heathwood Homes (Huron) Limited

Locked Date:

Approved

Customer Colours

RAJESH SAHNI/CHEENU SAHNI  
Project: Wallaceton  
Unit: 388, Phase: 3  
Model: 25-2653 A The Wakefield

2 of 45

404

Created: 12/12/2021 09:34:55

Locked:

Closed:

Kitchen/Servery

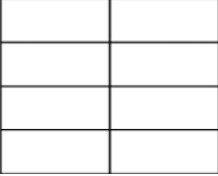
Cabinet Colour/Style	9166	Viking III-CHARLESTON-ORCHID-3DL ***STD***	
Countertop	9121	MSI Quartz GROUP 1 ICED WHITE 3/4 inch with double mitre edge ***1***	
Countertop Edge	4005	DOUBLE MITRE 1 1/2 INCH ***UPG*** 	
Cabinet Hardware	7676	12843-HARDWARE ***STD***	
Island Cabinet Colour/Style	9166	Viking III-CHARLESTON-ORCHID-3DL ***STD***	
Island Countertop	9121	MSI Quartz GROUP 1 ICED WHITE 3/4 inch with double mitre edge ***1***	
Backsplash	8978	QT.CD.STG.0416.BR.PT-Colour and Dimension Bright DECOR-Sterling Grey (PETAL)-4 x 16 ***4***	
Backsplash Grout	7704	Grout-(19) Pearl Gray ***STD***	
Backsplash Tile Pattern	3070	HORIZONTAL STACKED ***STD*** 	
HoodFan	9393	SCB51930-CYCLONE 30 inch CANOPY CHIMNEY HOODFAN-SS	38-39
Appliance	9393	Purchasers have been advised: standard fridge opening is a minimum 37 3/8 x 73 3/8". Ice Waterline Rough-In is included.	
Appliance	9393	Standard stove opening is 30" and standard dishwasher opening is 24". Any gas stove will require backsplash or stainless steel backing to avoid fire hazards.	
Appliance	9393	Purchasers acknowledge: Heathwood Homes and its contractors will not be responsible for any kitchen cabinet changes due to appliances dimension changes after	
Comment			

Opt. Servery Upper

Cabinet - Uppers	9166	Viking III-CHARLESTON-ORCHID-3DL ***STD***	
Cabinet Hardware	7676	12843-HARDWARE ***STD***	
Comment	SERVERY HAS NO BACKSPLASH		

Customer Colours

RAJESH SAHNI/CHEENU SAHNI  
Project: Wallaceton  
Unit: 388, Phase: 3  
Model: 25-2653 A The Wakefield

3 of 45

404

Created: 12/12/2021 09:34:55

Locked:

Closed:

Kitchen/Breakfast/Servery

Flooring	7676	GE.MD.WHT.1818.MT Madison Series White Matte 18
Floor Tile Grout	2225	Grout-(27) Silver ***STD***
Floor Tile Pattern	3000	STANDARD SQUARE ***STD*** <div><div></div><div></div><div></div><div></div><div></div><div></div><div></div><div></div><div></div></div>
Comment		

Foyer

Flooring	3000	GE.MD.WHT.1818.MT Madison Series White Matte 18
Floor Tile Grout	2225	Grout-(27) Silver ***STD***
Floor Tile Pattern	3000	STANDARD SQUARE ***STD*** <div><div></div><div></div><div></div><div></div><div></div><div></div><div></div><div></div><div></div></div>
Comment		

Laundry Room

Flooring	3000	GE.BY.AZR.1313 New Byzantine Azzuro 13
Floor Tile Grout	2225	Grout-(27) Silver ***STD***
Floor Tile Pattern	3000	STANDARD SQUARE ***STD*** <div><div></div><div></div><div></div><div></div><div></div><div></div><div></div><div></div><div></div></div>
Comment		

Laundry Room Opt.

Cabinet - Uppers	1111	N/A *****
------------------	------	-----------

Customer Colours

RAJESH SAHNI/CHEENU SAHNI  
Project: Wallaceton  
Unit: 388, Phase: 3  
Model: 25-2653 A The Wakefield

4 of 45<sup>404</sup>

Created: 12/12/2021 09:34:55

Locked:

Closed:

Cabinet Hardware	1111	N/A *****
Comment		

Mud Room

Flooring	1111	GE.MD.WHT.1818.MT Madison Series White Matte 18
Floor Tile Grout	2225	Grout-(27) Silver ***STD***
Floor Tile Pattern	3000	STANDARD SQUARE ***STD*** <div><div></div><div></div><div></div><div></div><div></div><div></div><div></div><div></div><div></div></div>
Comment		

Powder Room

Flooring	3000	GE.MD.WHT.1818.MT Madison Series White Matte 18
Floor Tile Grout	2225	Grout-(27) Silver ***STD***
Floor Tile Pattern	3000	STANDARD SQUARE ***STD*** <div><div></div><div></div><div></div><div></div><div></div><div></div><div></div><div></div><div></div></div>
Plumbing Fixture (Colour)	1737	Plumbing Fixtures-WHITE ***STD***
Comment		

Dining Room/Hall

Flooring	7502	Red Oak Pearl-Vintage Engineered-PEWTER/ECLIPSE-3/4 inch x 3 1/4 inch
Comment		

Great Room

Flooring	7502	Red Oak Pearl-Vintage Engineered-PEWTER/ECLIPSE-3/4 inch x 3 1/4 inch
----------	------	--

RAJESH SAHNI/CHEENU SAHNI  
Project: Wallaceton  
Unit: 388, Phase: 3  
Model: 25-2653 A The Wakefield

Created: 12/12/2021 09:34:55  
Locked:  
Closed:

Comment	
---------	--

Upper Hall

Flooring	7502	Red Oak Pearl-Vintage Engineered-PEWTER/ECLIPSE-3/4 inch x 3 1/4 inch ***3***
Comment		

Opt. Finished Basement (Rec) Room/Hall

Flooring	9247	DY 16611-Dynasty Tex-SANDY BEIGE-40 oz Poly***STD***
Comment		

Master Bedroom

Flooring	9247	DY 16611-Dynasty Tex-SANDY BEIGE-40 oz Poly***STD***
Comment		

Bedroom 2

Flooring	9247	DY 16611-Dynasty Tex-SANDY BEIGE-40 oz Poly***STD***
Comment		

Bedroom 3

Flooring	9247	DY 16611-Dynasty Tex-SANDY BEIGE-40 oz Poly***STD***
Comment		

Bedroom 4

Flooring	9247	DY 16611-Dynasty Tex-SANDY BEIGE-40 oz Poly***STD***
----------	------	---

RAJESH SAHNI/CHEENU SAHNI  
Project: Wallaceton  
Unit: 388, Phase: 3  
Model: 25-2653 A The Wakefield

Created: 12/12/2021 09:34:55  
Locked:  
Closed:

Comment

Bedroom 5

Flooring

9247DY 16611-Dynasty Tex-SANDY BEIGE-40 oz Poly\*\*\*STD\*\*\*

Comment

Ensuite 5

Cabinet Colour/Style

9111VIKING III SIMCOE ORCHID 3DL \*\*\*STD\*\*\*

Countertop

8799P-346 LM-Countertop-INUKSHUK CARBON-Arborite \*\*\*STD\*\*\*

Countertop Edge

1111N/A \*\*\*\*\*

Cabinet Hardware

2076181-HARDWARE \*\*\*STD\*\*\*

Floor Tile

2076GE.SU.ATR.1313 Sauble Anthracite (Black) 13

Floor Tile Grout

7704Grout-(19) Pearl Gray \*\*\*STD\*\*\*

Floor Tile Pattern

3000STANDARD SQUARE \*\*\*STD\*\*\*

Shower Floor Tile

3000OD.ON.W/B.02.HEX.MT-ONTARIO HEXAGON MATTE-White/Black Matte-2 x 2 HEX \*\*\*2\*\*\*

Shower Floor Tile Grout

2226Grout-(00) White \*\*\*STD\*\*\*

Shower Floor Tile Pattern

3000STANDARD SQUARE \*\*\*STD\*\*\*

Shower Wall Tile

9020QT.WV.WHT.0810-Weave-White-8 x 10 \*\*\*STD\*\*\*

Shower Wall Tile Grout

2226Grout-(00) White \*\*\*STD\*\*\*

Shower Wall Tile Pattern

3070HORIZONTAL STACKED \*\*\*STD\*\*\*

RAJESH SAHNI/CHEENU SAHNI  
Project: Wallaceton  
Unit: 388, Phase: 3  
Model: 25-2653 A The Wakefield

Created: 12/12/2021 09:34:55  
Locked:  
Closed:

Shower Jamb(s) and Sill(s)8923Shower Jamb / Sill-Thassos White \*\*\*STD\*\*\*

Plumbing Fixture (colour)1737Plumbing Fixtures-WHITE \*\*\*STD\*\*\*

Comment

Master Ensuite

Cabinet Colour/Style1737Viking II-SLAB PVC EDGE-MERINGUE-LPL \*\*\*STD\*\*\*

Countertop9069MSI Quartz GROUP 1 ICED WHITE \*\*\*STD\*\*\*

Countertop Edge4010GROUP 1 - SINGLE POLISHED STRAIGHT EDGE 3/4 INCH \*\*\*1\*\*\*



Cabinet Hardware20869677-HARDWARE \*\*\*STD\*\*\*

Floor Tile8913UN.BL.BIA.1224-Biel-Bianco (White)-12 x 24 See Tile Direction on Sketch Page \*\*\*2\*\*\*P23

Floor Tile Grout2225Grout-(27) Silver \*\*\*STD\*\*\*

Floor Tile Pattern3040FRONT TO BACK \*\*\*STD\*\*\*



Shower Floor Tile8104OD.ON.TPE.02.HEX.MT-ONTARIO HEXAGON MATTE-TAUPE \*\*\*2\*\*\*

Shower Floor Tile Grout2226Grout-(00) White \*\*\*STD\*\*\*

Shower Floor Tile Pattern3000STANDARD SQUARE \*\*\*STD\*\*\*

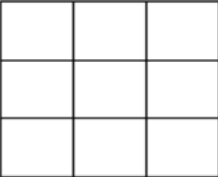

Shower Wall Tile9018TH.BR.WHT.0812.GL-Brick Series-White Glossy-8 x 12 \*\*\*1\*\*\*

Shower Wall Tile Grout2226Grout-(00) White \*\*\*STD\*\*\*

Shower Wall Tile Pattern3070HORIZONTAL STACKED \*\*\*STD\*\*\*

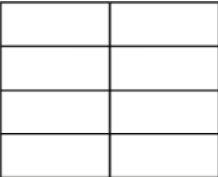

Customer Colours

RAJESH SAHNI/CHEENU SAHNI  
Project: Wallaceton  
Unit: 388, Phase: 3  
Model: 25-2653 A The Wakefield

Created: 12/12/2021 09:34:55  
Locked:  
Closed:

Shower Jamb(s) and Sill(s)	8923	Shower Jamb / Sill-Thassos White ***STD***
Plumbing Fixture (colour)	1737	Plumbing Fixtures-WHITE ***STD***
Comment		

Main Bathroom

Cabinet Colour/Style	6283	Viking III-TORONTO-OYSTER CL-MAPLE ***STD***
Countertop	8822	4924-38-Countertop-WHITE CARRARA-Wilsonart ***STD***
Countertop Edge	1111	N/A *****
Cabinet Hardware	2092	9661-HARDWARE ***STD***
Floor Tile	2092	GE.BY.AZR.1313 New Byzantine Azzuro 13
Floor Tile Grout	2225	Grout-(27) Silver ***STD***
Floor Tile Pattern	3000	STANDARD SQUARE ***STD*** <div><div></div><div></div><div></div><div></div><div></div><div></div><div></div><div></div><div></div></div>
Wall Tile	9020	QT.WV.WHT.0810-Weave-White-8 x 10 ***STD***
Wall Tile Grout	2226	Grout-(00) White ***STD***
Wall Tile Pattern	3070	HORIZONTAL STACKED ***STD*** <div><div></div><div></div><div></div><div></div><div></div><div></div></div>
Plumbing Fixture (Colour)	1737	Plumbing Fixtures-WHITE ***STD***
Comment		

Opt. Finished Basement Bathroom

Cabinet Colour/Style	1737	Viking II-SLAB PVC EDGE-WHITE SUGAR-LPL ***STD***
Countertop	8822	4924-38-Countertop-WHITE CARRARA-Wilsonart ***STD***



Customer Colours

RAJESH SAHNI/CHEENU SAHNI  
Project: Wallaceton  
Unit: 388, Phase: 3  
Model: 25-2653 A The Wakefield

Created: 12/12/2021 09:34:55  
Locked:  
Closed:

Countertop Edge	1111	N/A *****
Cabinet Hardware	2086	9677-HARDWARE ***STD***
Floor Tile	5594	GE.KL.GRY.1313-Kelly-Grey-13 inch X 13 inch ***STD***
Floor Tile Grout	2225	Grout-(27) Silver ***STD***
Floor Tile Pattern	3000	STANDARD SQUARE ***STD*** <div><div></div><div></div><div></div><div></div><div></div><div></div><div></div><div></div><div></div></div>
Shower Floor Tile	8661	OD.ON.SWT.0202.MT.N-Ontario Series Mosaic-Snow White Matte-2 x 2 ***STD***
Shower Floor Tile Grout	2226	Grout-(00) White ***STD***
Shower Floor Tile Pattern	3000	STANDARD SQUARE ***STD*** <div><div></div><div></div><div></div><div></div><div></div><div></div><div></div><div></div><div></div></div>
Shower Wall Tile	8257	TR.ST.BYZ.0810-Serpentine-Beyaz/White-8 x 10 ***STD***
Shower Wall Tile Grout	2226	Grout-(00) White ***STD***
Shower Wall Tile Pattern	3070	HORIZONTAL STACKED ***STD*** <div><div></div><div></div><div></div><div></div><div></div><div></div></div>
Shower Jamb(s)	8923	Shower Jamb / Sill-Thassos White ***STD***
Plumbing Fixture (Colour)	1737	Plumbing Fixtures-WHITE ***STD***
Comment		

Great Room Fireplace

Type	8869	Majestic MERC32 ***STD***
Mantle	9114	NF 15-Paint Grade Mantle- Cabinet (Per Plan)-WHITE ***STD***
Surround Opt.	1111	N/A *****
Disclaimer	1111	Purchasers have been advised: heat from the FP can damage TV above a FP and items placed on mantle.

RAJESH SAHNI/CHEENU SAHNI  
Project: Wallaceton  
Unit: 388, Phase: 3  
Model: 25-2653 A The Wakefield

Created: 12/12/2021 09:34:55

Locked:

Closed:

Disclaimer	1111	Heathwood and its contractors will not be liable for any damage on items placed/installed above a FP after closing.
Comment		

Basement Stairs

Type	1111	Carpet Grade Stairs ***STD BASEMENT STAIRS***
Carpet	9247	DY 16611-Dynasty Tex-SANDY BEIGE-40 oz Poly***STD***
Carpet Runner	1111	N/A *****
Handrail/Pickets/Post Type	9119	Handrail only on closed walls (one or two sides per building code) ***STD***
Handrail/Pickets/Post Colour	7922	Eclipse (Pewter) STAIN TO COMPLIMENT HARDWOOD AND WILL VARY FROM FLOORING ***99***
Handrail/Pickets/Post Locations	1729	Carpet Grade-Stain handrail, pickets, stringers, nosing_pos
Custom Stain/Paint	1111	N/A *****
Comment		

Main Stairs

Type	1714	Oak Stairs ***STD MAIN STAIRS***
Carpet Runner	1111	N/A *****
Handrail/Pickets/Posts Type	7652	1 5/16 inch Square pickets with 3 1/2" Square/Cap Post(s)-ALL OAK ***STD***
Handrail/Pickets/Posts Colour	7922	Eclipse (Pewter) STAIN TO COMPLIMENT HARDWOOD AND WILL VARY FROM FLOORING ***99***
Handrail/Pickets/Posts Locations	1728	Oak Grade-Stain handrail,oak pickets,stringers,treads,riser
Custom Stain/Paint	1111	N/A *****
Comment		

Throughout

Wall Paint Colour	1717	SS W/ WARM GREY ***STD***
-------------------	------	---------------------------

Customer Colours

RAJESH SAHNI/CHEENU SAHNI  
Project: Wallaceton  
Unit: 388, Phase: 3  
Model: 25-2653 A The Wakefield

11 of 45

Created: 12/12/2021 09:34:55

Locked:

Closed:

Walls - Paint Colour	1717	22-Wall-WARM GREY ***STD***
Underpad	1079	500 Series-Underpad ***STD***
Thresholds	2232	Metal Thresholds ***STD***
Switches and Plug	5796	Decora White Switches and Plugs ***STD***
Trim Size	8705	4 ¼ Baseboard and 2 ¾ Casings ***STD***
Trim - Paint Colour	1716	Trim-WHITE ***STD***
Comment		

Purchaser:

RAJESH SAHNI

Date

Decor Consultant

Date

Purchaser:

CHEENU SAHNI

Date

Wallaceton

Date Approved



CONSTRUCTION SUMMARY

Lot: 388  
Model: 25-2653 A The Wakefield  
Project/Phase: Wallaceton / 3

Offer Worksheet	Finished Lower Level with finished bathroom- 823 Sq Ft (The Wakefield) Note:
Offer Worksheet	Five Appliances: SS Fridge, Stove, Chimney Hood Fan, Dishwasher: White Front Loader Washer/Dryer (Singles) Note:



CONSTRUCTION SUMMARY

Lot: 388  
Model: 25-2653 A The Wakefield  
Project/Phase: Wallaceton / 3

CABINETRY

Invoice	Qty.	Description
1181 313,800 01Nov22	1	MASTER ENSUITE - D16-Vanity bank of drawers (60cm to 90cm wide) Viking
956 329,516 01Nov22	1	SERVERY ONLY - CABINETRY - VIKING II/III - OPT. SERVERY UPPERS - STANDARD SERIES  SKETCH # 3 <b>DRYWAL-Notify; FRAMING-Modify Bulkhead; PAINTING-Notify</b>
956 314,411 01Nov22 **	1	KITCHEN - PLUMBING - KITCHEN SINK UPGRADE - BLANCO KITCHEN SINK QUATRUS U 2 #401247 (32 INCH X 18 INCH ) UNDERMOUNT 2 BOWL EQUAL SIZE 9 INCH DEEP IN STAINLESS STEEL -  <b>CABINETRY-upgraded kitchen sink; GRANITE-upgraded kitchen sink</b>
956 329,492 01Nov22	1	KITCHEN - CABINETRY - OPT LIGHT VALANCE (TRIM ONLY) - KITCHEN (ALL DOOR STYLES) - UPG
956 329,493 01Nov22	1	SERVERY ONLY - CABINETRY - OPT LIGHT VALANCE (TRIM ONLY) - OPT SERVERY UPPER (ALL DOOR STYLES) - UPG
956 314,040 01Nov22	1	KITCHEN - 30H-Wall cabinet with shelf for microwave (finished interior) (opening 24 InchW x 13 3/4 InchH x 17 InchD) Viking  SKETCH # 3
956 313,796 01Nov22	1	KITCHEN - 12B-Pots and pans drawers (width min. 60cm/max. 90cm) (size subject to floor plan) Viking  SKETCH # 3
956 334,727 01Nov22 **	1	- PLUMBING - OPTION FROM ONE SINK TO DOUBLE SINKS, INCLUDING STD CHATEAU FAUCET UNDERMOUNT OVALYN SINK ONE EXTRA VANITY LIGHT AND CABINET CONVERSION 2D VIKING  SKETCH # 3 AND 4 <b>CABINETRY-2D Convert Viking; ELECTRICAL-Additional Vanity Light; GRANITE-Additional Cutout and sink faucet</b>

CARPET

Invoice	Qty.	Description
956 329,784 01Nov22 **	1	UPPER HALL - HARDWOOD - VINTAGE - 3-1/4" RED OAK ENGINEERED - UPPER HALL - STANDARD SERIES  <b>CARPET-delete std carpet; INTERIOR TRIM-supply and install quarter rounds; PAINTING-paint quarter round</b>



CONSTRUCTION SUMMARY

Lot: 388  
Model: 25-2653 A The Wakefield  
Project/Phase: Wallaceton / 3

CERAMICS

Invoice	Qty.	Description
1050 329,648 12Apr22	1	Ensuite 5 - CERAMICS - SHOWER FLOOR - ENSUITE 5 - UPGRADE 2
1050 329,653 12Apr22	1	Ensuite Master - CERAMICS - SHOWER FLOOR - ENSUITE MASTER - UPGRADE 2
1181 329,673 01Nov22	1	Ensuite Master - CERAMICS - SHOWER WALL AND CEILING - ENSUITE MASTER - UPGRADE 1
956 329,580 01Nov22	1	FOYER - CERAMICS - FLOOR - FOYER - UPGRADE 1
956 329,603 01Nov22	1	KITCHEN/SERVERY/BREAKFAST - CERAMICS - FLOOR - KITCHEN - UPGRADE 1
956 329,587 01Nov22	1	MUD ROOM - CERAMICS - FLOOR - GARAGE ENTRY / MUD ROOM - UPGRADE 1
956 329,574 01Nov22	1	MASTER ENSUITE - CERAMICS - FLOOR - ENSUITE MASTER - UPGRADE 2
956 329,553 01Nov22	1	KITCHEN - CERAMICS - BACKSPLASH - KITCHEN - UPGRADE 4  <b>NOTE: NO BACKSPLASH IN SERVERY</b>
956 314,181 01Nov22	1	KITCHEN - CERAMICS - ADDITIONAL BACKSPLASH DUE TO INSTALL CHIMENEY HOODFAN IN KITCHEN - KITCHEN - UPGRADE 4
956 329,631 01Nov22	1	- CERAMICS - FLOOR - POWDER ROOM - UPGRADE 1

COLD CELLAR

Invoice	Qty.	Description
956 329,734 01Nov22	1	- COLD CELLAR - UPG  CONCRETE DRAIN-Notify;DRYWALL-Notify;FORMING-Notify;FRAMING-Notify <b>ELECTRICAL-Supply and install light and switch; INTERIOR TRIM-Supply and install metal insulated slab door hardware</b>



CONSTRUCTION SUMMARY

Lot: 388  
Model: 25-2653 A The Wakefield  
Project/Phase: Wallaceton / 3

CONCRETE AND DRAIN

Invoice	Qty.	Description
956 329,734 01Nov22 **	1	- COLD CELLAR - UPG  CONCRETE DRAIN-Notify; DRYWALL-Notify; FORMING-Notify; FRAMING-Notify <b>ELECTRICAL-Supply and install light and switch; INTERIOR TRIM-Supply and install metal insulated slab door hardware</b>
956 314,528 01Nov22 **	1	FINISHED BASEMENT FAMILY (REC) ROOM - PLUMBING - OPTIONAL EXTRA - ROUGH- IN FOR FUTURE WET BAR -  SKETCH # 1 <b>CONCRETE AND DRAIN-Additional Stack</b>

DRYWALL

Invoice	Qty.	Description
956 329,516 01Nov22 **	1	SERVERY ONLY - CABINETRY - VIKING II/III - OPT. SERVERY UPPERS - STANDARD SERIES  SKETCH # 3 <b>DRYWAL-Notify; FRAMING-Modify Bulkhead; PAINTING-Notify</b>
956 329,734 01Nov22 **	1	- COLD CELLAR - UPG  CONCRETE DRAIN-Notify; DRYWALL-Notify; FORMING-Notify; FRAMING-Notify <b>ELECTRICAL-Supply and install light and switch; INTERIOR TRIM-Supply and install metal insulated slab door hardware</b>
956 329,736 01Nov22	1	- DRYWALL - SMOOTH CEILING IN MAIN FLOOR  <b>PAINTING-Notify</b>
956 314,238 01Nov22 **	1	- ELECTRICAL - POTLIGHT BUNDLE - 8 X T477GR-W 4 INCH LINE VOLTAGE POTLIGHTS INCLUDES 2 SWITCHESMAIN FLOOR (SEE SLIM LINE FOR BASEMENT)  4X IN GREAT ROOM ON 1 SWITCH; 4X IN KITCHEN ON 1 SWITCH. SEE SKETCH # 2 <b>DRYWALL-Drywall/Ceiling cutouts for potlights; FRAMING-Frame to accommodate potlights</b>



CONSTRUCTION SUMMARY

Lot: 388  
Model: 25-2653 A The Wakefield  
Project/Phase: Wallaceton / 3

ELECTRICAL

Invoice	Qty.	Description
956 329,734 01Nov22 **	1	- COLD CELLAR - UPG  CONCRETE DRAIN-Notify; DRYWALL-Notify; FORMING-Notify; FRAMING-Notify <b>ELECTRICAL-Supply and install light and switch; INTERIOR TRIM-Supply and install metal insulated slab door hardware</b>
956 314,340 01Nov22 **	1	KITCHEN - HEATING/AIR - ROUGH-IN GAS LINE FOR GAS STOVE AT MAIN FLOOR (SEE SPECS) (HOOK-UP NOT INCLUDED) LEAVE STANDARD 120 VOLT ELECTRICAL OUTLET ON A SEPARATE CIRCUIT. * STANDARD 220V WILL STAY SKETCH # 3 <b>ELECTRICAL-Notify</b>
956 314,223 01Nov22	1	- ELECTRICAL - ADDITIONAL SWITCH  KITCHEN - TO BE WITH RELOCATED STD LIGHT ELECTRICAL ON ISLAND
956 314,224 01Nov22	1	GREAT ROOM - ELECTRICAL - CEILING ROUGH-IN (CAPPED)  GREAT ROOM - TO BE CENTERED +/- ON GREAT ROOM CEILING ON EXISITING SWITCH SKETCH # 2
956 314,232 01Nov22	2	- ELECTRICAL - EXTRA WALL INTERIOR OUTLET ON EXISTING CIRCUIT (DOES NOT INCLUDE KITCHEN OUTLETS)  1) GREAT ROOM -TO BE CENTERED +/- ABOVE THE FIREPLACE APPROX 70" +/- FROM FLOOR; 2) IN UNFINSIHED AREA OF BASEMENT - SEE SKETCH # 'S 1 AND 2
956 314,242 01Nov22	1	KITCHEN - ELECTRICAL - RELOCATION OF SWITCHES/LIGHTS (MUST SPECIFY LOCATION) - NOTE: PLUGS CANNOT BE RELOCATED- MUST PURCHASE ADDITIONAL OUTLET.  KITCHEN - 1) STD KITCHEN LIGHT TO BE RELOCATED AND CENTERED +/- ON ISLAND ON SEPERATE SWITCH SKETCH # 2
956 314,238 01Nov22	1	- ELECTRICAL - POTLIGHT BUNDLE - 8 X T477GR-W 4 INCH LINE VOLTAGE POTLIGHTS INCLUDES 2 SWITCHESMAIN FLOOR (SEE SLIM LINE FOR BASEMENT)  4X IN GREAT ROOM ON 1 SWITCH; 4X IN KITCHEN ON 1 SWITCH. SEE SKETCH # 2 <b>DRYWALL-Drywall/Ceiling cutouts for potlights; FRAMING-Frame to accommodate potlights</b>
956 314,229 01Nov22	1	KITCHEN - ELECTRICAL - EXTRA WALL INTERIOR OUTLET (120V/15A) ON A SEPARATE CIRCUIT (ON ARCFAULT)  FOR MICROWAVE SHELF SEKTCH # 3
956  01Nov22 NoCat	1	BREAKFAST - INSTALL STANDARD FLUSHMOUNT KITCHEN LIGHT IN LIEU OF STANDARD HANGING HANGING FIXTURE  SKETCH # 2
956 334,727 01Nov22 **	1	- PLUMBING - OPTION FROM ONE SINK TO DOUBLE SINKS, INCLUDING STD CHATEAU FAUCET UNDERMOUNT OVALYN SINK ONE EXTRA VANITY LIGHT AND CABINET CONVERSION 2D VIKING  SKETCH # 3 AND 4 <b>CABINETRY-2D Convert Viking; ELECTRICAL-Additional Vanity Light; GRANITE-Additional Cutout and sink faucet</b>

FORMING

Invoice	Qty.	Description
956 329,734 01Nov22 **	1	- COLD CELLAR - UPG  CONCRETE DRAIN-Notify; DRYWALL-Notify; FORMING-Notify; FRAMING-Notify <b>ELECTRICAL-Supply and install light and switch; INTERIOR TRIM-Supply and install metal insulated slab door hardware</b>





CONSTRUCTION SUMMARY

Lot: 388  
Model: 25-2653 A The Wakefield  
Project/Phase: Wallaceton / 3

FRAMING

Invoice	Qty.	Description
956 329,516 01Nov22 **	1	SERVERY ONLY - CABINETRY - VIKING II/III - OPT. SERVERY UPPERS - STANDARD SERIES  SKETCH # 3 <b>DRYWAL-Notify; FRAMING-Modify Bulkhead; PAINTING-Notify</b>
956 329,734 01Nov22 **	1	- COLD CELLAR - UPG  CONCRETE DRAIN-Notify;DRYWALL-Notify;FORMING-Notify;FRAMING-Notify <b>ELECTRICAL-Supply and install light and switch; INTERIOR TRIM-Supply and install metal insulated slab door hardware</b>
956 314,238 01Nov22 **	1	- ELECTRICAL - POTLIGHT BUNDLE - 8 X T477GR-W 4 INCH LINE VOLTAGE POTLIGHTS INCLUDES 2 SWITCHESMAIN FLOOR (SEE SLIM LINE FOR BASEMENT)  4X IN GREAT ROOM ON 1 SWITCH; 4X IN KITCHEN ON 1 SWITCH. SEE SKETCH # 2 <b>DRYWALL-Drywall/Ceiling cutouts for potlights; FRAMING-Frame to accommodate potlights</b>

GLASS PRODUCTS / MIRRORS

Invoice	Qty.	Description
956 329,739 01Nov22	1	MASTER ENSUITE - MIRRORS/GLASS PRODUCTS - UPG TO FRAMELESS CLEAR GLASS WITH D-RING HANDLE IN CHROME - ENSUITE MASTER  SKETCH # 4

GRANITE

Invoice	Qty.	Description
956 314,411 01Nov22 **	1	KITCHEN - PLUMBING - KITCHEN SINK UPGRADE - BLANCO KITCHEN SINK QUATRUS U 2 #401247 (32 INCH X 18 INCH ) UNDERMOUNT 2 BOWL EQUAL SIZE 9 INCH DEEP IN STAINLESS STEEL -  <b>CABINETRY-upgraded kitchen sink; GRANITE-upgraded kitchen sink</b>
956 329,740 01Nov22	1	KITCHEN/SERVERY - GRANITE - COUNTERTOP - 3/4" GROUP 1 WITH MITRE EDGE - KITCHEN / ISLAND / SERVERY - UPG
956 334,727 01Nov22 **	1	- PLUMBING - OPTION FROM ONE SINK TO DOUBLE SINKS, INCLUDING STD CHATEAU FAUCET UNDERMOUNT OVALYN SINK ONE EXTRA VANITY LIGHT AND CABINET CONVERSION 2D VIKING  SKETCH # 3 AND 4 <b>CABINETRY-2D Convert Viking; ELECTRICAL-Additional Vanity Light; GRANITE-Additional Cutout and sink faucet</b>

HARDWOOD

Invoice	Qty.	Description
956 329,784 01Nov22	1	UPPER HALL - HARDWOOD - VINTAGE - 3-1/4" RED OAK ENGINEERED - UPPER HALL - STANDARD SERIES  <b>CARPET-delete std carpet; INTERIOR TRIM-supply and install quarter rounds; PAINTING-paint quarter round</b>



CONSTRUCTION SUMMARY

Lot: 388  
Model: 25-2653 A The Wakefield  
Project/Phase: Wallaceton / 3

HEATING / AIR CONDITIONING

Invoice	Qty.	Description
956 314,340 01Nov22	1	KITCHEN - HEATING/AIR - ROUGH-IN GAS LINE FOR GAS STOVE AT MAIN FLOOR (SEE SPECS) (HOOK-UP NOT INCLUDED) LEAVE STANDARD 120 VOLT ELECTRICAL OUTLET ON A SEPARATE CIRCUIT. * STANDARD 220V WILL STAY SKETCH # 3 <b>ELECTRICAL-Notify</b>
956 314,337 01Nov22	1	- HEATING/AIR - ROUGH-IN GAS LINE FOR BBQ AT MAIN FLOOR UP TO 40 FT (QUICK CONNECT NOT INCLUDED); ELECTR ICAL OUTLET PRICED SEPARATELY IF REQUIRED  SKETCH # 2

INTERIOR TRIM AND DOORS

Invoice	Qty.	Description
956 329,734 01Nov22 **	1	- COLD CELLAR - UPG  CONCRETE DRAIN-Notify;DRYWALL-Notify;FORMING-Notify;FRAMING-Notify <b>ELECTRICAL-Supply and install light and switch; INTERIOR TRIM-Supply and install metal insulated slab door hardware</b>
956 329,784 01Nov22 **	1	UPPER HALL - HARDWOOD - VINTAGE - 3-1/4" RED OAK ENGINEERED - UPPER HALL - STANDARD SERIES  <b>CARPET-delete std carpet; INTERIOR TRIM-supply and install quarter rounds; PAINTING-paint quarter round</b>

PAINTING

Invoice	Qty.	Description
956 329,516 01Nov22 **	1	SERVERY ONLY - CABINETRY - VIKING II/III - OPT. SERVERY UPPERS - STANDARD SERIES  SKETCH # 3 <b>DRYWAL-Notify; FRAMING-Modify Bulkhead; PAINTING-Notify</b>
956 329,736 01Nov22 **	1	- DRYWALL - SMOOTH CEILING IN MAIN FLOOR  <b>PAINTING-Notify</b>
956 329,784 01Nov22 **	1	UPPER HALL - HARDWOOD - VINTAGE - 3-1/4" RED OAK ENGINEERED - UPPER HALL - STANDARD SERIES  <b>CARPET-delete std carpet; INTERIOR TRIM-supply and install quarter rounds; PAINTING-paint quarter round</b>



CONSTRUCTION SUMMARY

Lot: 388  
Model: 25-2653 A The Wakefield  
Project/Phase: Wallaceton / 3

PLUMBING

Invoice	Qty.	Description
956 314,411 01Nov22	1	KITCHEN - PLUMBING - KITCHEN SINK UPGRADE - BLANCO KITCHEN SINK QUATRUS U 2 #401247 (32 INCH X 18 INCH ) UNDERMOUNT 2 BOWL EQUAL SIZE 9 INCH DEEP IN STAINLESS STEEL -  CABINETRY-upgraded kitchen sink; GRANITE-upgraded kitchen sink
956 314,479 01Nov22	2	- PLUMBING - MOEN -HANDHELD SHOWER - ENGAGE ECO-PERFORMANCE 6 FUNCTION HAND SHOWER WITH MAGNETIX DOCKING MODEL 26100 EP CHROME ( IN LIEU OF STANDARD SHOWERHEAD ) -  1X MASTER ENSUITE; 1X ENSUITE 5
956 314,528 01Nov22	1	FINISHED BASEMENT FAMILY (REC) ROOM - PLUMBING - OPTIONAL EXTRA - ROUGH- IN FOR FUTURE WET BAR -  SKETCH # 1 CONCRETE AND DRAIN-Additional Stack
956 334,727 01Nov22	1	- PLUMBING - OPTION FROM ONE SINK TO DOUBLE SINKS, INCLUDING STD CHATEAU FAUCET UNDERMOUNT OVALYN SINK ONE EXTRA VANITY LIGHT AND CABINET CONVERSION 2D VIKING  SKETCH # 3 AND 4 CABINETRY-2D Convert Viking; ELECTRICAL-Additional Vanity Light; GRANITE-Additional Cutout and sink faucet

STRUCTURED WIRING

Invoice	Qty.	Description
956 314,552 01Nov22	4	- STRUCTURED WIRING - UPGRADE STANDARD CAT5E TO CAT6  BASEMENT, GREAT ROOM; KITCHEN; MASTER BEDROOM SKETCH #'S 1 , 2 AND 4
956 314,546 01Nov22	1	DINING ROOM - STRUCTURED WIRING - RELOCATION OF TV/PHONE  DINING ROOM - RELOCATE UPGRADED CAT6 IN KITCHEN TO DINING ROOM - SEE SKETCH # 2

Sketch #1 THE WAKEFIELD

25-2653 ELEV. A

ELEVATION A | 2,653 SQ. FT.  
Includes 823 sq. ft. of opt. finished Lower Level  
WALLACETON  
EST. 1870

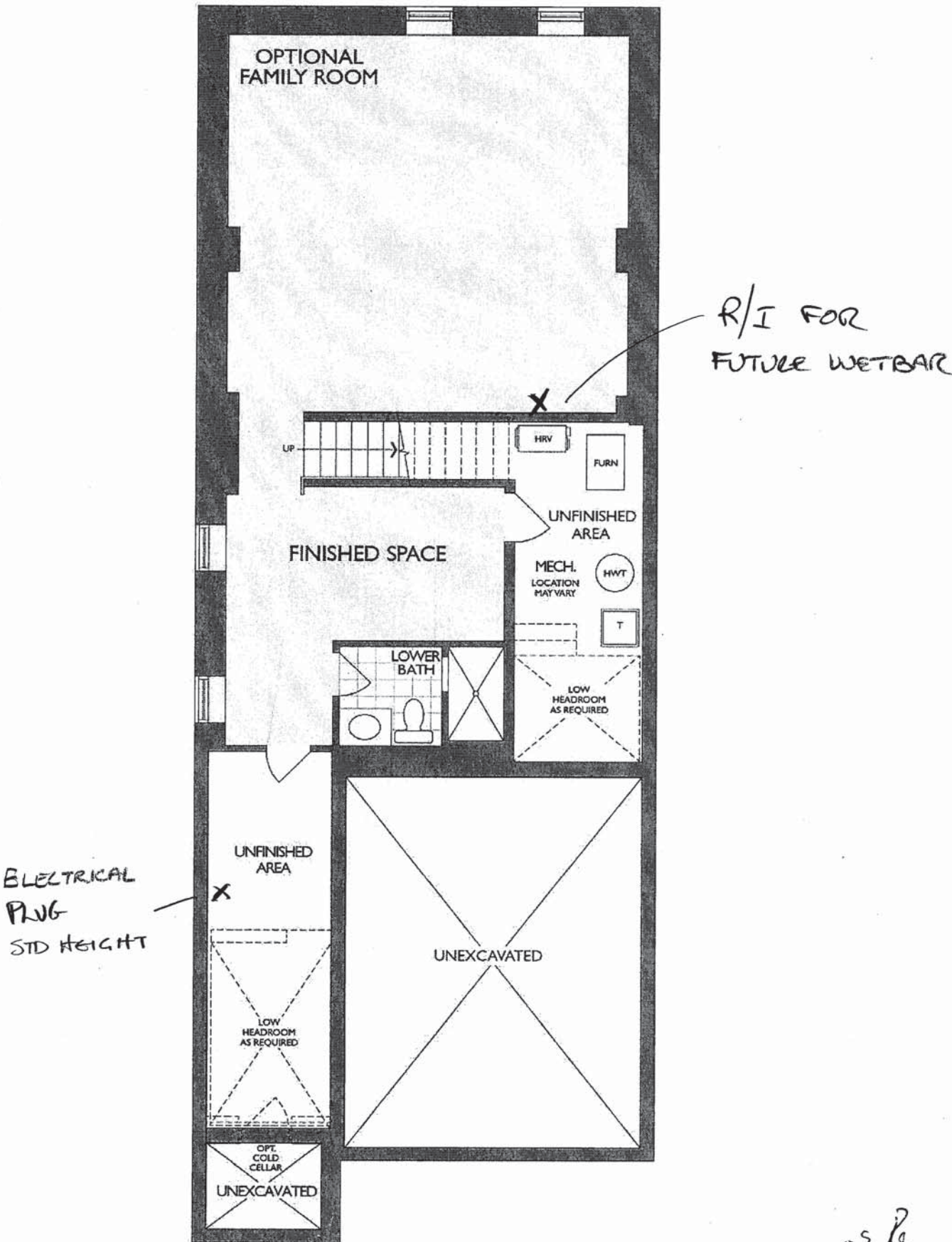

LOWER LEVEL  
ELEVATION A & B



Sketch #2

THE WAKEFIELD

25-2653 ELEV. A

ELEVATION A | 2,653 SQ. FT.  
Includes 823 sq. ft. of opt. finished Lower Level  
WALLACETON  
EST. 1870

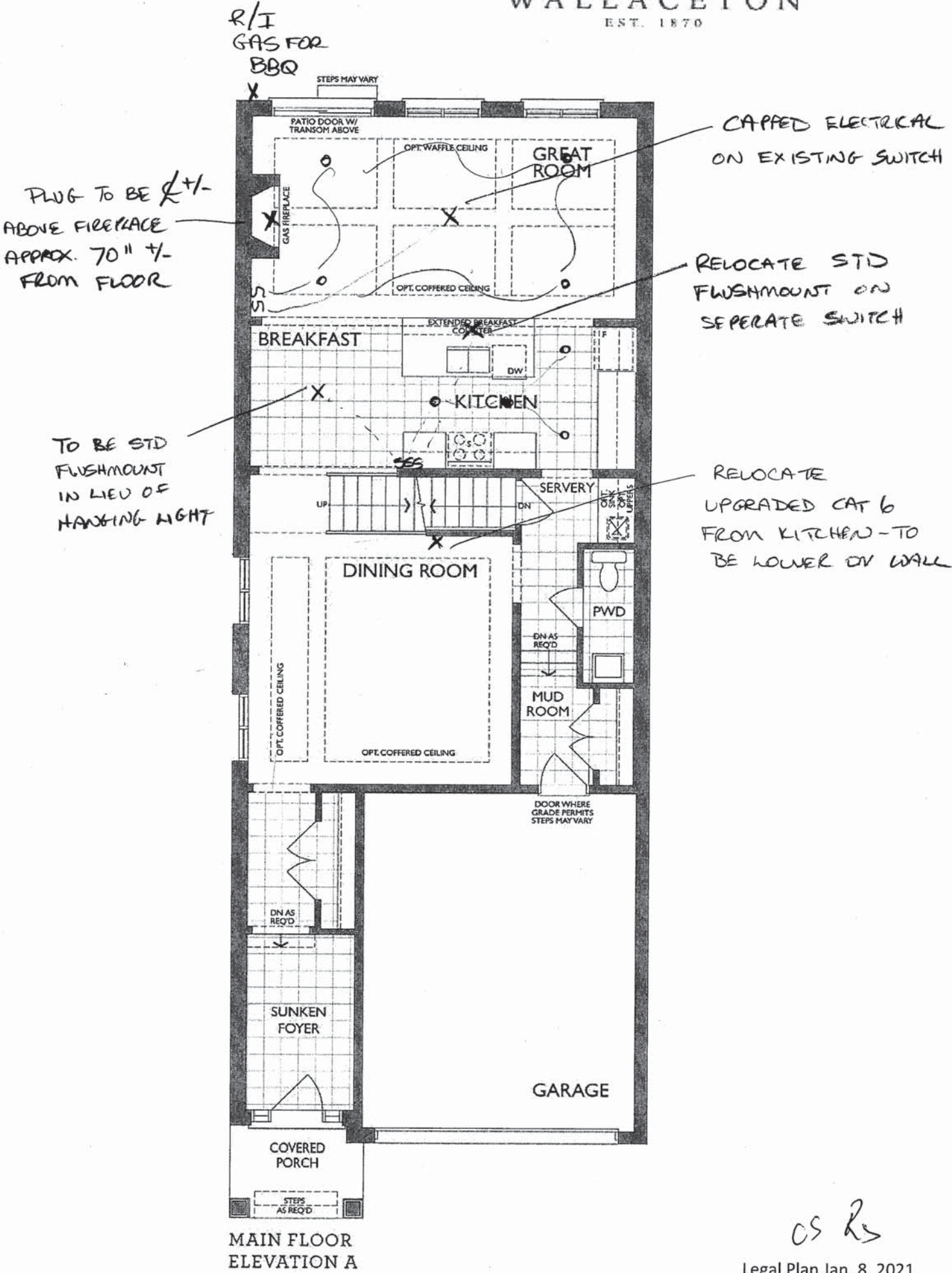

CS RS



# KITCHEN (GROUND FLOOR)

Project: Wallaceton  
Unit: 388, Phase: 3  
Model: 25-2653 A The Wakefield

MICRO WAVE  
SHELF & RUG

SERVERY  
\*STD. BASE CABINETS  
\*OPT. BASE CABINETS  
\*OPT. WALL CABINETS

SERVERY NO BACKPLASH

OPTIONAL UPPERS  
IN SERVERY

OPT. BASEMENT BATH

OPT. LAUNDRY UPPERS  
(2ND FLR)

ENSUITE 5  
(2ND FLR)

(2ND FLR ELEV. C & D)

MAIN BATH  
(2ND FLR ELEV. A & B)

MASTER ENSUITE  
(2ND FLR)

BANK OF  
70" DRAWERS

DOUBLE SINKS  
BANK OF DRAWERS

R/1 GAS



**HEATHWOOD HOMES**  
WALLACETON, KITCHENER, ON  
MODEL: 25-2653 (3110)

## STANDARD CONTRACT INCLUDES:

### Appliance Openings

- Hood Opening: 30"W Chimney hood
- Fridge Opening: 37 3/8 "W X 73 3/8"
- Fridge cabinet & gables: 66cm Deep
- Stove Opening: 30" Freestanding
- Dishwasher Opening: 24"

### Standard Kitchens Scope:

- 100cm H wall cabinets
- Std. Blumotion Hinges- **soft close**
- Std. Metabox Drawers- **not soft close**
- Min 40cm W drawer
- Base pie cut corner cabinets
- Backing on all cabinets
- Countertop by others
- Upgrade applied paneled fridge & dishwashers supply only (appliance hardware by others)

### Standard Vanity & Laundry Scope:

- Powder by others, pedestal
- Master Ens. - Top by others
- Remaining vanities inc. laminate top
- Std. Blum Hinges- **not soft close**
- Std. Metabox Drawers- **not soft close**
- Master Ens: Top drawers (Sink Full height)
- Mains: Full height doors (top drawers added if Masters can't accommodate)
- Optional laundry base & wall cabinets



THE WAKEFIELD

ELEVATION A | 2,653 SQ. FT.

Includes 823 sq. ft. of opt. finished Lower Level

WALLACETON

EST. 1870

25-2653 ELEV. A

12x24  
TILE DIRECTION  
FRAMELESS  
GLASS

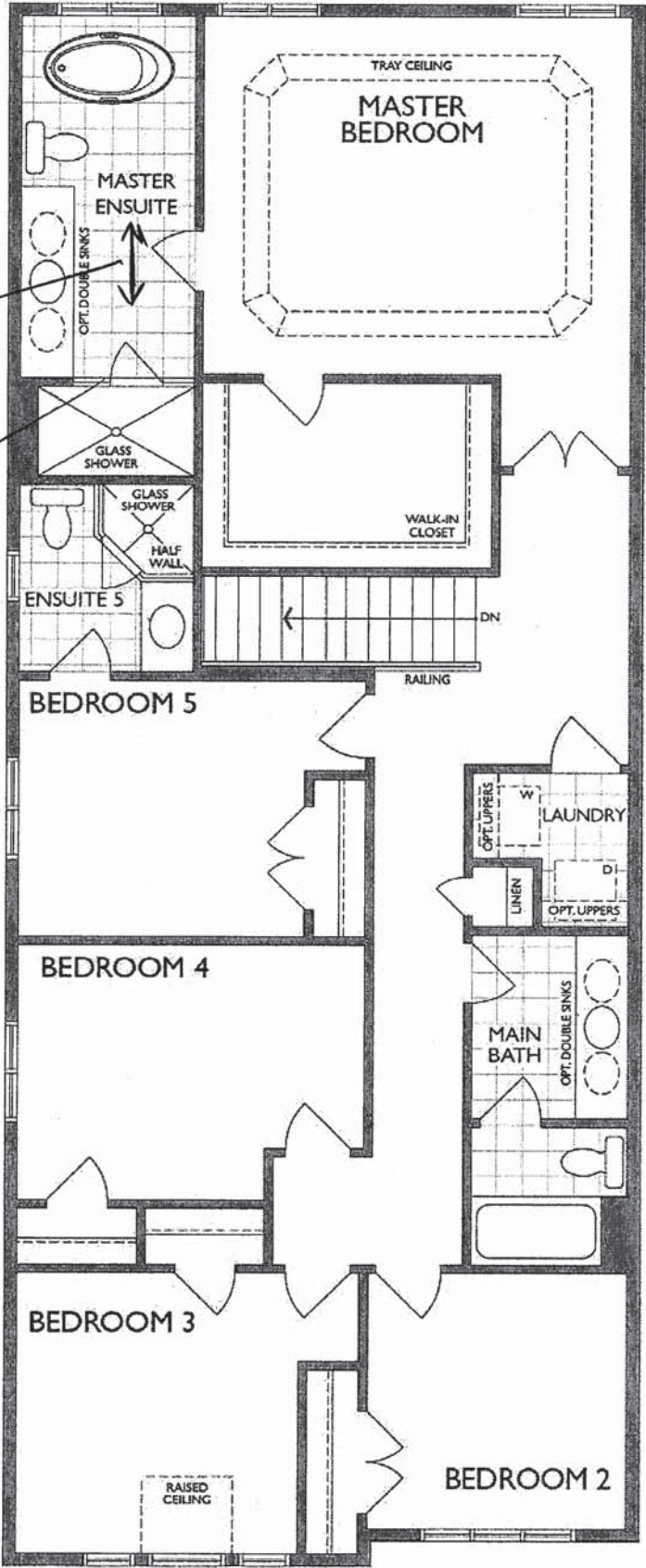

SECOND FLOOR  
ELEVATION A

CS RS



**NFAS NF15 Mantel** -CABINET





Sink Specifications

Colour	SKU
brushed finish	401247

Design and planning tips

- Min cabinet size: 36 in ( 915 mm )
- Bowl Depth: 9 in ( 230.0 mm )

Specifications:  
Installation clips, Sink template, Installation instructions, 3 ½" (90 mm) stainless steel strainers

Depending on cabinet construction, a different cabinet size may be required. Consult the cabinet manufacturer.  
Codes/Standards: ASME A112.19.3-2017/ CSA B45.4-17

Optional Accessories

CapFlow Strainer Cover	517666
Workstation	406344
Ash Cutting Board	406345
Sink Grid	406349

QUATRUS U 2  
Stainless steel brushed finish

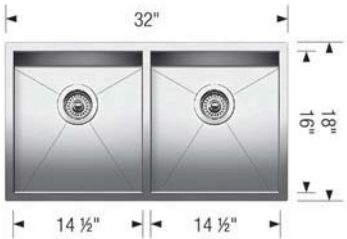

Warranty  
Limited lifetime warranty on all sinks and faucets. One-year warranty on all accessories and soap dispensers.

Code/Standards Compliance  
BLANCO sinks and faucets are third-party tested and certified to CSA, cUPC, ANSI/ASME, IAPMO and NSF standards and listed by applicable certification bodies. For more information on individual product listings, contact our office or listing organization.

 Need support? Learn more by watching our sink & faucet How-to videos:  
<https://www.blanco.com/ca-en/support/how-to-videos/how-to-videos-for-sinks/>

	BLANCO Canada Inc 100 Corporation Drive Brampton ON L6S 6B5	Tel & Fax Tel: 905-494-2400 Toll free: 1-877-425-2626 Fax: 905-494-2425 Toll free: 1-877-825-2626
---	---	---

While BLANCO strives to provide accurate information, all images and dimensions in this document are intended for reference only and are subject to change at any time without notice. This document is not intended for use as an installation guide. For technical installation details, refer to installation instructions provided with the product. BLANCO assumes no responsibility for the use of superseded or voided specifications.



Specifications

FAUCET DESCRIPTION

- Reflex™ pulldown system offers smooth operation, easy movement and secure docking
- Power Clean™ spray technology
- Metal construction with various finishes identified by suffix
- Quick connect installation
- Pulldown spray with 68" braided hose
- Flexible supply lines with 3/8" compression fittings
- High arc spout provides height and reach to fill or clean large pots while pulldown wand provides the maneuverability for cleaning or rinsing
- 360° rotating spout
- Faucet designed for handle to be mounted on right side only

OPERATION

- Lever style handle
- Temperature controlled by 100° arc of handle travel
- Operates with less than 5 lbs. of force
- Operates in stream or spray mode in the pullout or retracted position

FLOW

- Flow is limited to 1.5 gpm (5.7 L/min) max at 60 psi

CARTRIDGE

- 1255™ Duralast™ cartridge

STANDARDS

- Third party certified to IAPMO Green, ASME A112.18.1/CSA B125.1 and all applicable requirements therein including NSF 61/9G & 372
- Meets CalGreen and Georgia SB370 requirements
- Complies with California Proposition 65 and with the Federal Safe Drinking Water Act
- The backflow protection system in the device consists of two independently operating check valves, a primary and a secondary which prevent backflow

- ADA  for lever handle

WARRANTY

- Lifetime limited warranty against leaks, drips and finish defects to the original homeowner
  - 10 year limited warranty when used in a multifamily installation
  - 5 year limited warranty when used in a commercial installation
- Visit [www.moen.com/support](http://www.moen.com/support) for complete details and limitations

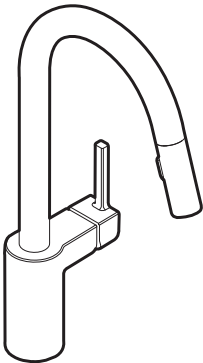

ALIGN™  
Single Handle High Arc  
Pulldown Kitchen Faucet

Models: 7565 series

**NOTE:** THIS FAUCET IS DESIGNED TO BE INSTALLED  
THROUGH 1 HOLE, 1-1/2" (38mm) MIN. DIA.  
(OPTIONAL 3-HOLE ESCUTCHEON 141002 AVAILABLE)

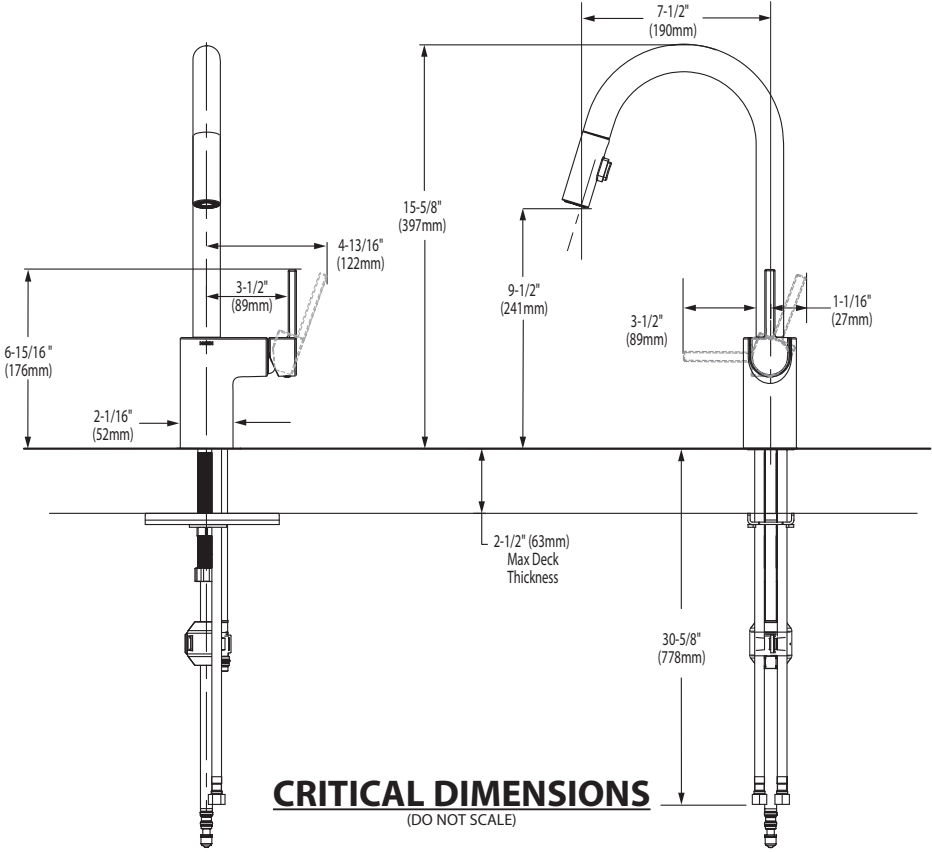

FOR MORE INFORMATION CALL: 1-800-BUY-MOEN  
[www.moen.com](http://www.moen.com)



**BARRIER FREE (ABOVE COUNTER OR DROP-IN ONLY)**

**BOULEVARD®  
PEDESTAL SINK**  
VITREOUS CHINA

**BOULEVARD® PEDESTAL SINK**

- STD
- ☒ ~~0641.800~~ Faucet holes on 8" (203mm) centers (illustrated)
  - ☐ **0641.400** Faucet holes on 4" (102mm) centers
  - ☒ ~~0641.100~~ Center hole only
    - Classic styled rectangular pedestal lavatory
    - Vitreous china
    - Rear overflow
    - Supplied with mounting kit
    - Right Height® for greater comfort during use
    - Faucet ledge with large deck area (faucet not included)
    - **Design coordinates with Boulevard® Toilet**
    - Basin has flat bottom to also allow use as an **above counter** sink or a **drop-in** sink (with u-shaped cut out)

**Nominal Dimensions:**  
24" x 19" x 35-1/2"  
(610 x 483 x 902mm)

- ☐ **0641.008** Pedestal top-8" (203mm) centers
- ☐ **0641.004** Pedestal top-4" (102mm) centers
- ☐ **0641.001** Pedestal top-center hole only
- ☐ **0010.000** Pedestal only

**Bowl sizes:**  
17" (432mm) wide,  
12-1/2" (318mm) front to back,  
5" (127mm) deep

**Compliance Certifications -  
Meets or Exceeds the Following Specifications:**  
• ASME A112.19.2 - 2008/CSA B45.1-08



SEE REVERSE FOR ROUGHING-IN DIMENSIONS

**To Be Specified:**

- ☐ Color: ☐ White ☐ Linen
- ☐ Faucet Finish:
- ☐ Supplies:
- ☐ 1-1/4" Trap:
- ☐ Nipple:

\* See faucet section for additional models available



**BOULEVARD®  
PEDESTAL SINK**  
VITREOUS CHINA

**BARRIER FREE (ABOVE COUNTER OR DROP-IN ONLY)**

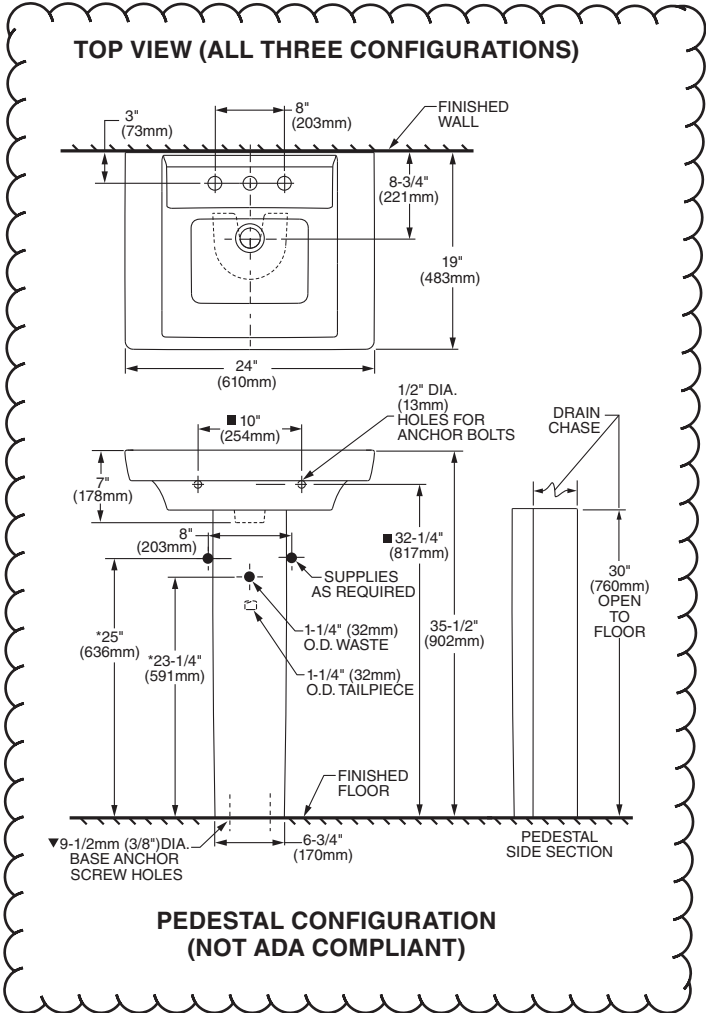

**ABOVE COUNTER CONFIGURATION**

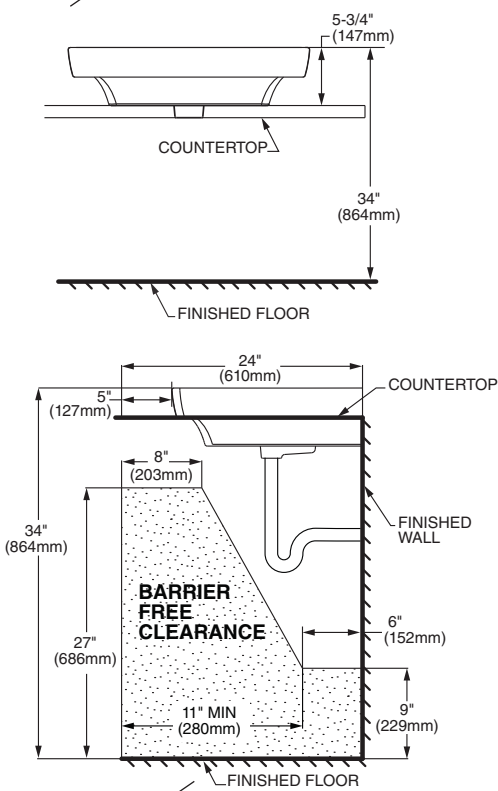

**ABOVE COUNTER AND DROP-IN SINK CONFIGURATIONS MEET THE AMERICANS WITH DISABILITIES ACT GUIDELINES AND ANSI A117.1 ACCESSIBLE AND USABLE BUILDINGS AND FACILITIES - CHECK LOCAL CODES.**  
Top of sink installed at 34" (864mm) height from finished floor.  
Sink installed 5" (127mm) minimum from front edge of countertop.  
Provide 27" (686mm) knee clearance area.

**NOTES:**  
\* DIMENSIONS SHOWN FOR LOCATION OF SUPPLIES AND "P" TRAPS ARE SUGGESTED.  
▼ PEDESTAL ANCHORING SCREWS NOT INCLUDED.  
■ SUITABLE FOR REINFORCEMENT ONLY. ACTUAL DIMENSIONS MUST BE TAKEN FROM FIXTURE.  
FITTING NOT INCLUDED AND MUST BE ORDERED SEPARATELY.  
PROVIDE SUITABLE REINFORCEMENT FOR ALL WALL SUPPORTS.  
INSTALLATION INSTRUCTIONS SUPPLIED WITH LAVATORY.

**IMPORTANT:** Dimensions of fixtures are nominal and may vary within the range of tolerance established by ANSI Standard A112.19.2  
These measurements are subject to change or cancellation. No responsibility is assumed for use of superseded or voided pages.

MASTER ENSUITE X 2 (OPT. DOUBLE SINKS)



OVALYN™  
UNDERCOUNTER SINK  
VITREOUS CHINA

OVALYN™ UNDERCOUNTER SINK

- Classic oval undermount sink
- Made from vitreous china
- Front overflow
- Supplied with mounting kit (047194-0070A) and template

- ☐ **0495.221 Unglazed rim**  
435 x 359mm  
(17-1/8" x 14-1/8")
- ☐ **0495.300 Glazed underside**

**Bowl size:**  
382mm (15-1/16") wide  
306mm (12-1/16") front to back  
140mm (5-1/2") deep

- ☐ **0496.221 Unglazed rim**  
489 x 413mm  
(19-1/4" x 16-1/4")
- ☐ **0496.300 Glazed underside**

**Bowl size:**  
432mm (17") wide  
356mm (14") front to back  
140mm (5-1/2") deep

- ☐ **0497.221 Unglazed rim**  
546 x 441mm  
(21-1/2" x 17-3/8")
- ☐ **0497.300 Glazed underside**

**Bowl size:**  
483mm (19") wide  
391mm (15-3/8") front to back  
140mm (5-1/2") deep

- Compliance Certifications -  
Meets or Exceeds the Following Specifications:**
- ASME A112.19.2M for Vitreous China Fixtures
  - CAN/CSA B45 series

- To Be Specified:**
- ☐ Color: ☐ White ☐ Bone ☐ Linen  
☐ Silver ☐ Fawn Beige ☐ Black
  - ☐ Faucet\*:
  - ☐ Faucet Finish:
  - ☐ Supplies:
  - ☐ 1-1/4" Trap:

\* See faucet section for additional models available



SEE REVERSE FOR ROUGHING-IN DIMENSIONS



BARRIER FREE

OVALYN™  
UNDERCOUNTER SINK  
VITREOUS CHINA

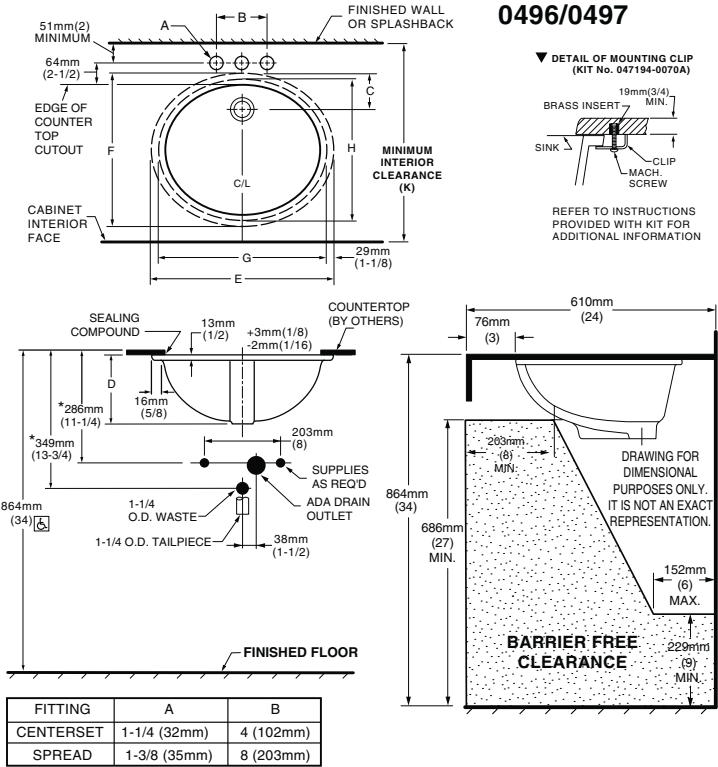

NOTES:  
\* DIMENSIONS SHOWN FOR LOCATION OF SUPPLIED AND "P" TRAP ARE SUGGESTED.  
▼ UNDERCOUNTER MOUNTING KIT SUPPLIED WITH SINK.  
**PLEASE NOTE MINIMUM INTERIOR CLEARANCE DIMENSION (K).** FITTINGS NOT INCLUDED AND MUST BE ORDERED SEPARATELY. USE ENCLOSED TEMPLATE FOR COUNTERTOP CUTOUT SEALING COMPOUND SUPPLIED BY OTHERS.  
**IMPORTANT:** Dimensions of fixtures are nominal and may vary within the range of tolerances established by ANSI Standard A112.19.2. These measurements are subject to change or cancellation. No responsibility is assumed for use of superseded or voided pages.

**MEETS THE AMERICANS WITH DISABILITIES ACT GUIDELINES AND ANSI A117.1 ACCESSIBLE AND USEABLE BUILDINGS AND FACILITIES - CHECK LOCAL CODES.**  
Countertop 864mm (34") from finished floor. Lavatory installed 76mm (3") from front edge of countertop.  
Countertop thickness to be 25mm (1") maximum.

CAT. NO.	E	F	G	H	C	D	J	K
0496.221	489mm (19-1/4)	413mm (16-1/4)	432mm (17)	356mm (14)	103mm (4-1/16)	182mm (7-3/16)	16mm (5/8)	500mm (19-11/16)
0497.221	546mm (21-1/2)	441mm (17-3/8)	483mm (19)	391mm (15-3/8)	95mm (3-3/4)	191mm (7-1/2)	19mm (3/4)	534mm (21-1/16)

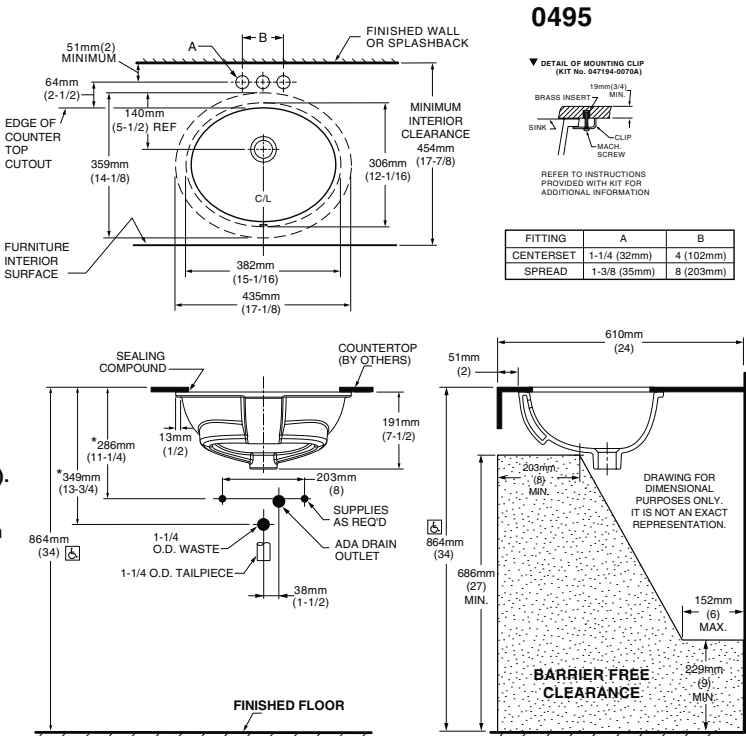

NOTES:  
USE ENCLOSED TEMPLATE FOR COUNTER TOP CUTOUT. FITTINGS NOT INCLUDED WITH FIXTURE AND MUST BE ORDERED SEPARATELY.  
\* DIMENSIONS SHOWN FOR LOCATION OF SUPPLIED AND "P" TRAP ARE SUGGESTED.  
▼ UNDERCOUNTER MOUNTING KIT SUPPLIED WITH SINK.  
**PLEASE NOTE MINIMUM INTERIOR CLEARANCE DIMENSION (K).** SEALING COMPOUND SUPPLIED BY OTHERS.

**IMPORTANT:** Dimensions of fixtures are nominal and may vary within the range of tolerances established by ANSI Standard A112.19.2. These measurements are subject to change or cancellation. No responsibility is assumed for use of superseded or voided pages

**MEETS THE AMERICANS WITH DISABILITIES ACT GUIDELINES AND ANSI A117.1 ACCESSIBLE AND USABLE BUILDINGS AND FACILITIES - CHECK LOCAL CODES.**  
Countertop 864mm (34") from finished floor. Lavatory installed 51mm (2") from front edge of countertop.  
Countertop thickness to be 25mm (1") maximum.





COLONY™  
COUNTERTOP SINK  
VITREOUS CHINA

COLONY COUNTERTOP SINK

- Vitreous china
- Self-rimming
- Front overflow
- Supplied with template
- Faucet deck  
(Faucet shown not included)



- ☐ 0346 803

Faucet holes on 203mm (8") centres
- STD ☐ 0346 403 (Illustrated)

Faucet holes on 102mm (4") centres
- ☐ 0346 001

Centre hole only

Nominal Dimensions:  
521 x 448mm (20-1/2" x 17-5/8")

Bowl sizes:  
422mm (16-5/8") wide, 279mm (11") front to back, 143mm (5-5/8") deep

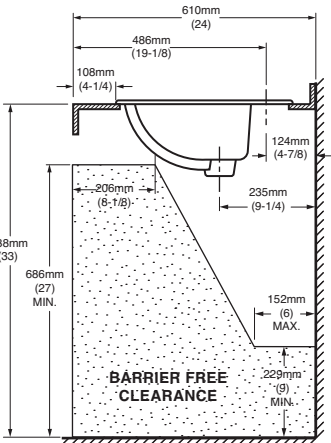
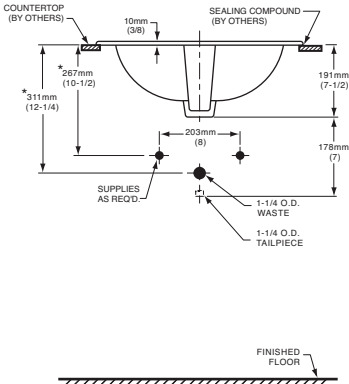
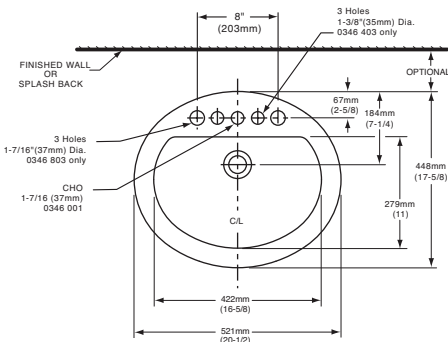

COMPLIANCE CERTIFICATIONS –  
Meets or exceeds the following Specifications:  
• ASME A112.19.2M for Vitreous China Fixtures.  
• CAN/CSA B45 Series.

- To Be Specified
- ☐ Colour:

☐ White

☐ Bone

☐ Silver Gray

☐ Linen
- ☐ Faucet\*:
- ☐ Faucet Finish:
- ☐ Supplies & Stops:
- ☐ Trap 1-1/4" (32 mm):

NOTES:  
\* DIMENSIONS SHOWN FOR LOCATION OF SUPPLIES AND "P" TRAP ARE SUGGESTED. FOR COUNTERTOP CUTOUT AND INSTALLATION INSTRUCTIONS USE TEMPLATE SUPPLIED WITH SINK.  
FAUCETS NOT INCLUDED AND MUST BE ORDERED SEPARATELY.  
IMPORTANT: Dimensions of fixtures are nominal and may vary within the range of tolerances established by ANSI Standard A112.19.2.  
These measurements are subject to change or cancellation. No responsibility is assumed for use of superseded or voided pages.

\* See faucet section for additional models available



DEMI™  
Product Specification Sheet



CF2007	Two Piece Freestanding Soaker
Size:	60" x 32" x 22" 1524 mm x 813 mm x 559 mm

PRODUCT FEATURES & BENEFITS

- Vacuum formed acrylic reinforced with fiberglass
- Scratch, stain and fade resistant high gloss finish
- Installation friendly two piece design
- Accepts deck mounted faucet
- Includes integral pop up drain and rectangular overflow
- Includes levelling feet

TWO PIECE ASSEMBLY

FRONT VIEW

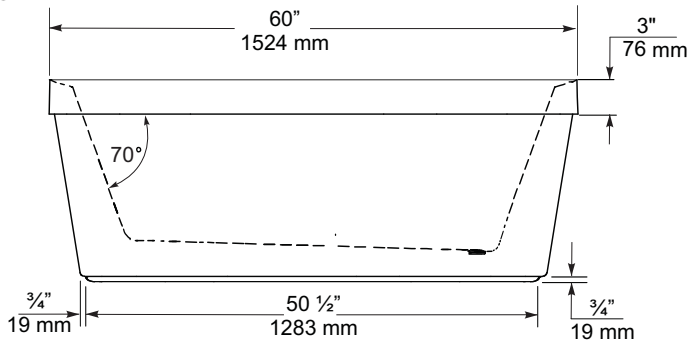

END VIEW

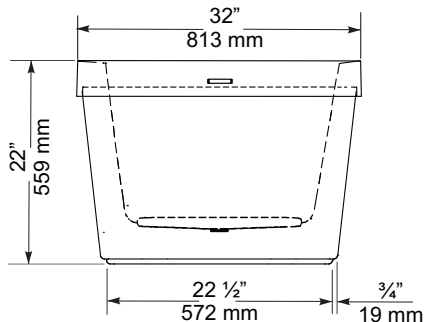

TOP VIEW

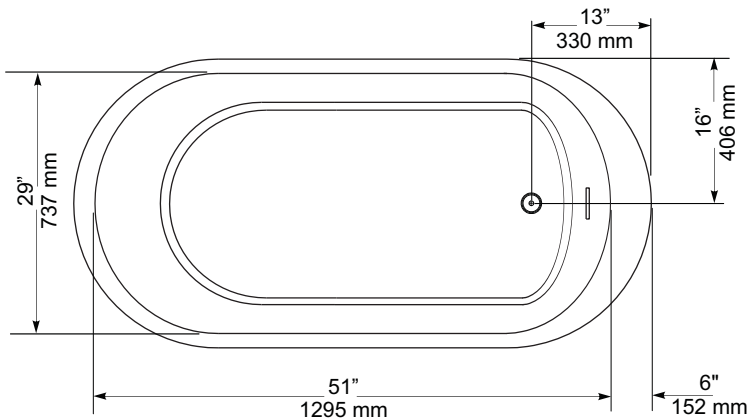

GENERAL SPECIFICATIONS		
Average Weight	90 lb	41 kg
Bathing Well at bottom	43"x 20"	1092 x 508 mm
Capacity Drain to Overflow		195 litres
Water Depth Drain to Overflow	16"	406 mm
Drain Opening (dia.)	2"	51 mm
Overflow Opening	2 1/4"x 1/2"	57 x 13 mm
Drain to Floor Clearance	3 1/4"	83 mm

**NOTES:** Please confirm measurements on actual product to ensure proper identification. Bathtub to be installed on the floor supported by 5 self levelling feet. Adjust if required to level the bathtub for adequate drainage. Refer to installation instructions for additional information.

**IMPORTANT:** Dimensions of fixtures are nominal and may vary ± 1/4" (6 mm). Weight may vary ± 5 lb ( 2.3 kg). Drawing is not to scale. These measurements are subject to change at manufacturer's discretion.

Compliance Certifications -  
Meets or Exceeds the following Specifications:  
• CAN/CSA - B45 Series





# VITREOUS CHINA



Specifications

DESCRIPTION

- Metal construction with various finishes identified by suffix
- 16" long 3/8" tubing connections
- Includes metal or 50/50 pop-up type waste assembly where noted

OPERATION

- Pivot action lever style handle
- Temperature controlled through 180° degree arc of handle travel

FLOW

- Flow is limited to 1.5 gpm max (5.7L/min) at 60 psi

CARTRIDGE

- 1225 cartridge design
- Nonmetallic/nonferrous and stainless steel material
- Can accommodate reversed piping and back to back installations

STANDARDS

- Third party certified to WaterSense®, CSA B-125.1, ASME A112.18.1 and all applicable requirements referenced therein including NSF61/9
- Complies with California Proposition 65 and with the Federal Safe Drinking Water Act

- **ADA**  for lever handle

WARRANTY

- Lifetime limited warranty against leaks, drips and finish defects to the original consumer purchaser
- 5 year warranty if used in commercial installations

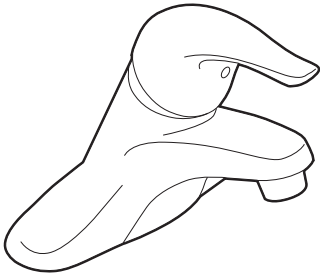

CHATEAU®  
Single-Handle Lavatory Faucet

with Metal Waste Assembly

Model: L4625 series

L4631BC

Bulk Packed (12 per carton):

L64624 series

with 50/50 Waste Assembly

Bulk Packed (12 per carton):

L64625 series

Less Waste

Bulk Packed (12 per carton):

L64600 series

**NOTE:** THIS FAUCET IS DESIGNED TO BE  
INSTALLED THRU 3-1" DIA. HOLES, 2" ON CENTER

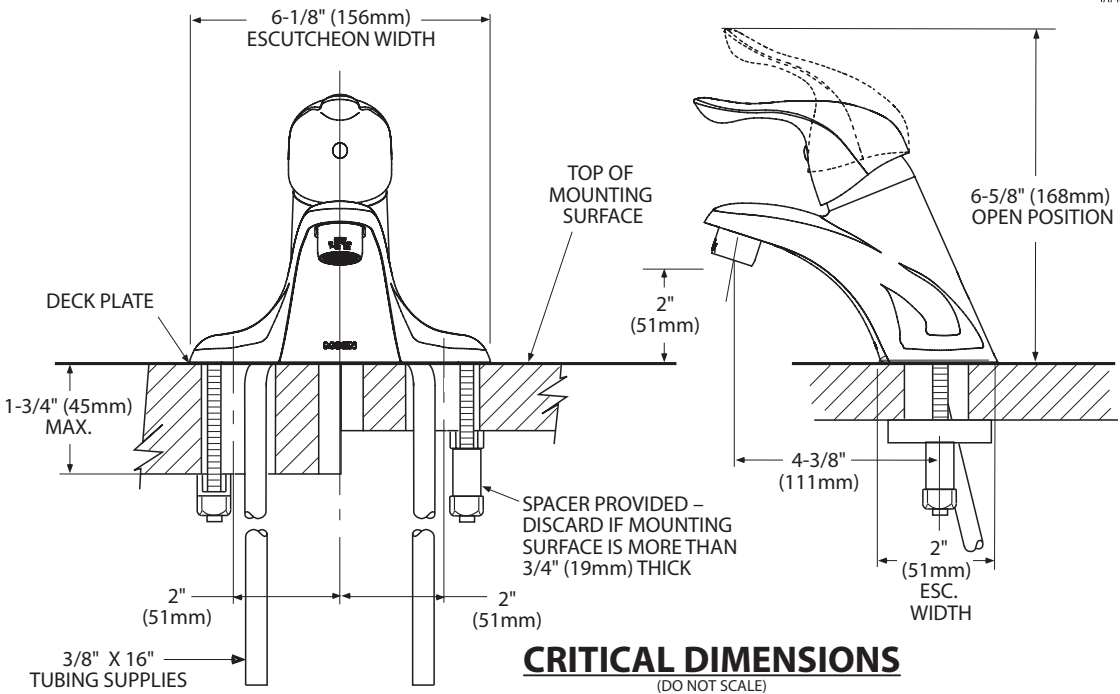

MASTER ENSUITE X 1  
ENSUITE 5 X1

MOEN®

Specifications

DESCRIPTION

- Various finishes identified by suffix
- Includes handshower, hose and magnetic dock
- Magnetix™ technology features an innovative magnetic docking system
- 60" hose that extends reach and flexibility
- EP suffix models assembled with two check valves for backflow prevention
- 1/2" IPS connection

OPERATION

- Six Spray Settings
- Magnetic dock rotates to adjust angle of handshower

FLOW

- Designed to deliver 2.5 gpm (9.5 L/min) MAX at 80 psi
- EP suffix models designed to deliver 1.75 gpm (6.6 L/min) MAX at 80 psi  
(for models manufactured after 3/1/18)
- EP suffix models designed to deliver 2.0 gpm (7.6 L/min) MAX at 80 psi  
(for models manufactured before 3/1/18)

STANDARDS

- Designed and manufactured to comply with the applicable requirements of WaterSense®, ASME A112.18.1/CSA B-125.1,ASSE 1014 and all applicable specifications referenced therein
- EP suffix models are third party certified to WaterSense®

WARRANTY

- Lifetime limited warranty against leaks, drips and finish defects to the original homeowner
- 10 year limited warranty when used in a multifamily installation
- 5 year limited warranty when used in a commercial installation

Visit [www.moen.com/support](http://www.moen.com/support) for complete details and limitations

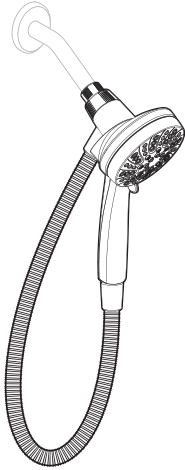

Engage™  
6-Function Handshower  
with Magnetix™ Docking and Hose

Models: 26100 series



EP Suffix Models Only

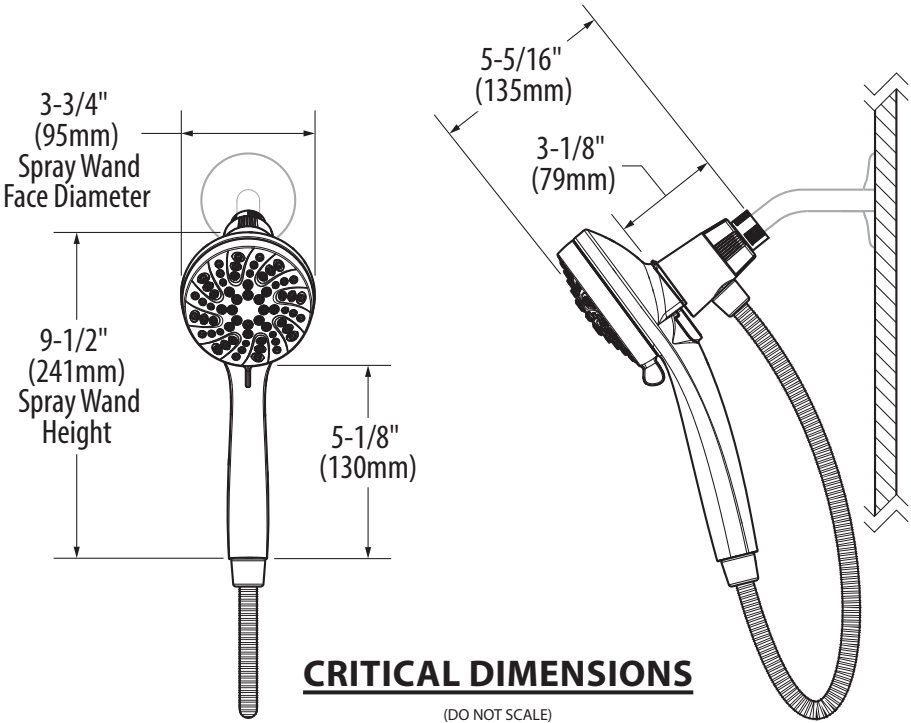



Buy it for looks. Buy it for life.®

There is more than 1 version of this model.  
Page down to identify the version you have.

DESCRIPTION

- Metal construction with various finishes identified by suffix
- Includes non-metalic showerhead, arm, flange and non-metalic diverter tub spout

OPERATION

- Handle operates counterclockwise through a 270° arc with off at 6 o'clock and maximum hot at the 9 o'clock position. Shut off in clockwise direction
- Adjustable temperature limit stop to control maximum hot water temperature
- Pressure balancing mechanism maintains selected discharge temperature to ± 3°

FLOW

- Showerhead is limited to 2.5 gpm (9.5 L/min) at 80 psi
- EP suffix models are limited to 1.75 gpm (6.6 L/min) at 80 psi
- NH suffix models contain no showerhead

CARTRIDGE

- 1222 cartridge design
- Accommodates back to back installations
- Nonmetallic/nonferrous and stainless steel material

STANDARDS

- Third party certified to meet ASME A112.18.1/CSA B125.1 and all applicable requirements referenced therein
- EP suffix models are third party certified to WaterSense®

- ADA  for lever handle

WARRANTY

- Lifetime limited warranty against leaks, drips and finish defects to the original consumer purchaser
- 5 year warranty if used in commercial installations

Specifications



CHATEAU® POSI-TEMP®  
Single-Handle Tub/Shower Trim Kit

Models: TL181 series - valve trim only  
(Bulk Packed 12 per carton)  
TL182 series - shower trim only  
(Bulk Packed 12 per carton)  
TL183 series - tub/shower trim  
(Bulk Packed 12 per carton)

Valves: 62300 series  
2500 series

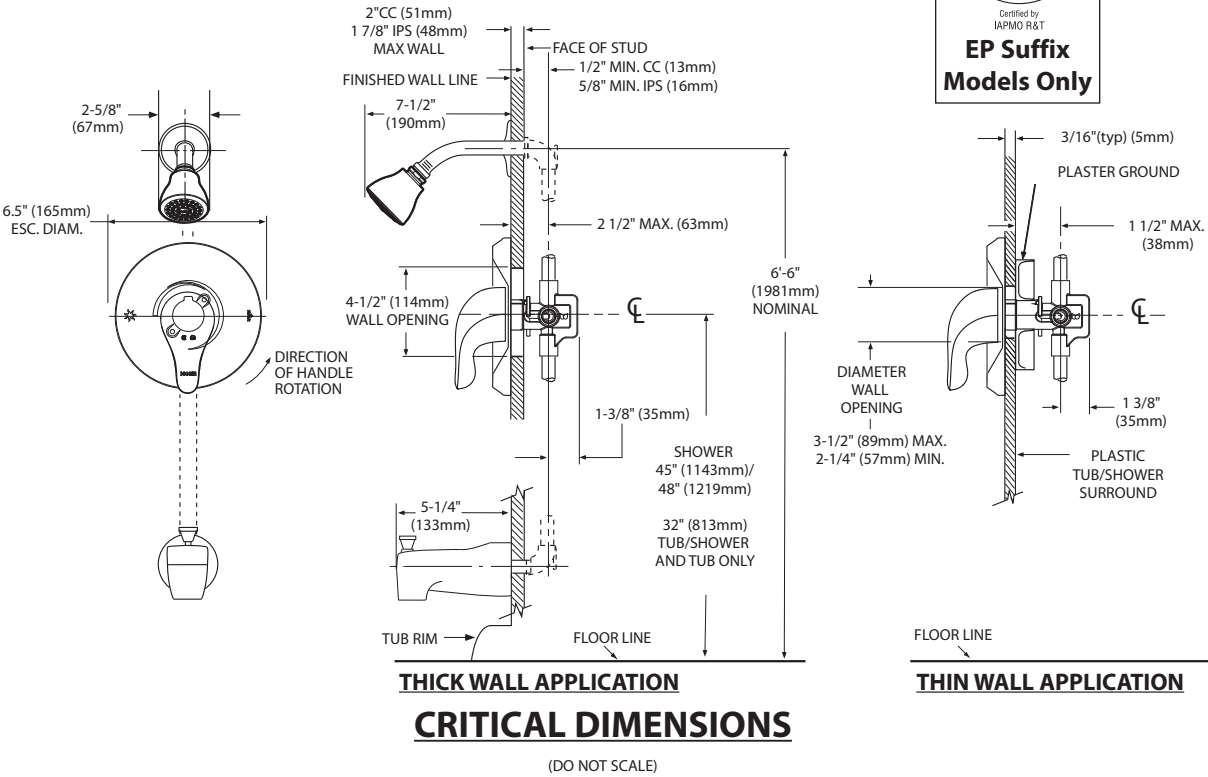



Specifications

DESCRIPTION

- Metal construction with various finishes identified by suffix

OPERATION

- Lever style handles with hot and cold color indicator
- Rotate hot side handle counterclockwise to open (clockwise to close) and the cold side handle (clockwise to open) and (counterclockwise to close)

STANDARDS

- Third party certified to: ASME A112.18.1/CSA B-125.1, and all applicable requirements referenced therein

- ADA  for lever handles

WARRANTY

- Lifetime limited warranty against leaks, drips and finish defects to the original homeowner
  - 10 year limited warranty when used in a multi-family installation
  - 5 year limited warranty when used in a commercial installation
- Visit [www.moen.com/support](http://www.moen.com/support) for complete details and limitations

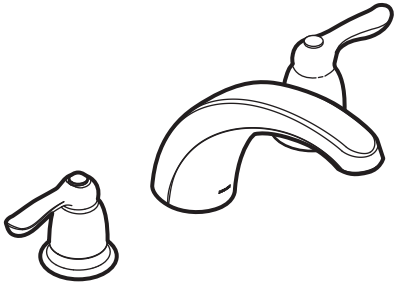

CHATEAU®  
Two-Handle Garden Tub Trim

Models: T994 series

Valves: 4792, 4793, 4794, 4796, 4797, 4798

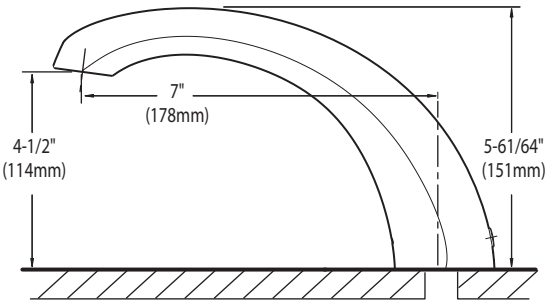
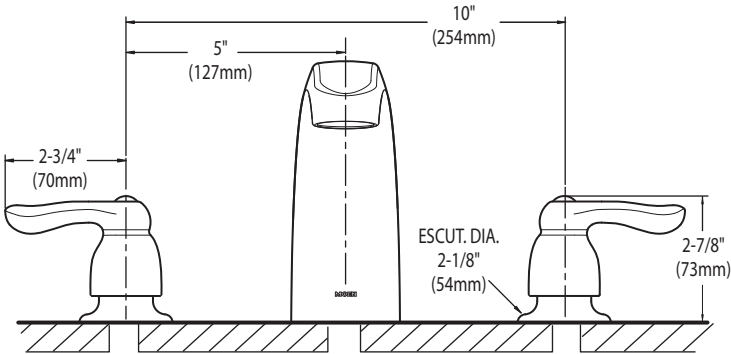

CRITICAL DIMENSIONS  
(DO NOT SCALE)

SC(B)519 | ALITO Collection



Baffle Filter

Wall Mount

Strong and sturdy with attractive lines and an imposing frame, the SC(B)519 is fitted with a time-delay OFF feature up to nine minutes, a 550 CFM fan, two bright front mounted LED lights and a digital three-speed push button control panel.

Green Features



3 Speed Push Button Control Panel



Long-Lasting LED Lights



Time-Delay OFF Feature



Grease Cup



Model	Colour	Ducting	Filters	Size	CFM
-------	--------	---------	---------	------	-----

SCB51930	Stainless Steel	6"	Baffle	30"	550
SCB51936	Stainless Steel	6"	Baffle	36"	550



SC(B)519 | ALITO Collection



Features

- Wall mount range hood
- 6” round duct adapter
- Non-stick aluminum fan blades
- 3 speed push button control
- 2 LED lights (2 x 1.4W, 4000K)
- Quick release aluminum mesh filters
- Standard chimney fits up to 9 ft. ceiling
- Up to 9 minutes time-delay OFF feature
- Plug-in connection

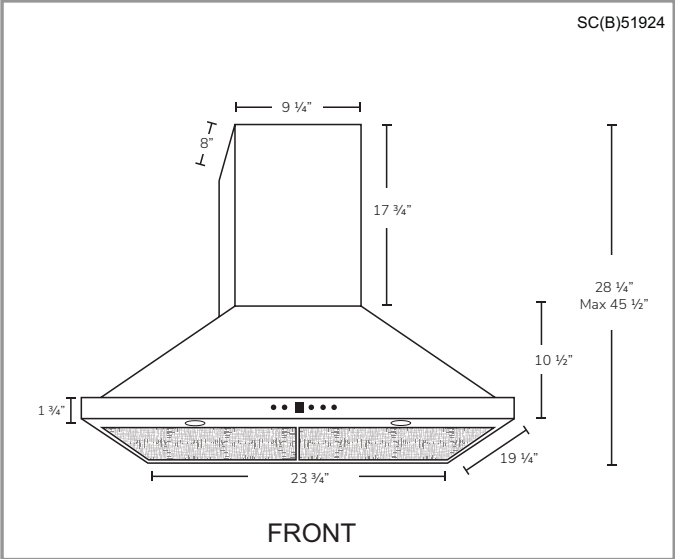
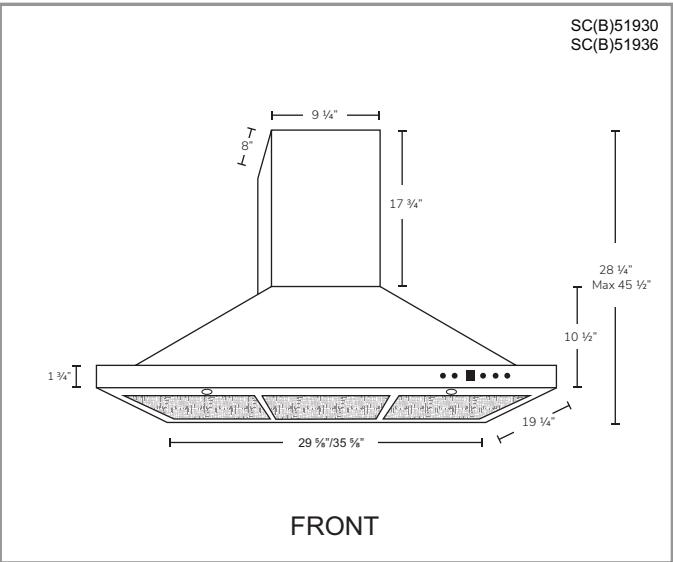

Options

- Filters:  
  
SCB519 - Quick Release Stainless Steel Baffle Filters
- Chimney Flues:  
A1.CH10 - short (7'-8' ceilings)  
A1.CH18 - standard (8'-9' ceilings)  
A1.CH30 - extended (9'-11' ceilings)
- Widths: 24", 30", 36"

Specifications

- |                                      |                                |   |
|--------------------------------------|--------------------------------|---|
| ▪ Air Flow Volume: 550 CFM           | ▪ Current: 2.5 Amps            | ▪ Finishes: Stainless Steel                 |
| ▪ Electrical Connection: 120 V/60 Hz | ▪ Fan Speed: 1599 RPM          | ▪ Ducting: 6" Round                         |
| ▪ Power Consumption: 300 Watts       | ▪ Fan Type: Centrifugal Blower | ▪ Noise Level: Min. 2 Sones<br>Max. 6 Sones |



LG REFRIGERATION

LFXC22596S

22 cu.ft. French Door Refrigerator with InstaView®

- 21.9 cu.ft.
- InstaView Door-in-Door® with ColdSaver Panel
- Smudge Resistant Finish
- Slim SpacePlus® Ice System
- Inverter Linear Compressor with 10 Year Warranty
- Fresh Air Filter
- Door Cooling+
- Glide N' Serve Pantry Drawer
- Smart ThinQ® WiFi Connectivity
- ENERGY STAR®



CAPACITY	
Refrigerator (cu.ft.)	14.6 cu. ft.
Freezer (cu.ft.)	7.3 cu. ft.
Total (cu.ft.)	21.9 cu. ft.
FEATURES	
Energy Consumption (kWh/Year)	664
ENERGY STAR® Qualified	Yes
WATER & ICE SYSTEM	
Tall Ice & Water Dispens	Yes
Dispenser T	Tall Integrated
Daily Ice Production (lbs)	3.5
IcePlus™ Production (lbs)	3.8
Ice Storage Capacity (lbs)	2.5 + 4.0
Ice System	Slim SpacePlus®
Dispenser Light	Yes
Water Filter	LT1000P
COOLING	
Inverter Linear Compresso	Yes
Smart Cooling® System	Yes
Multi-Air Flow Cooling	Yes
Temperature Sensors	6
Fresh Air Filter	Yes
Evaporator	Yes
CONVENIENCE	
Display Type	Membrane / White LED
Temperature Controls	Electronic/Digital
Door Alarm	Yes
Child Lock	Yes
Auto Closing Door Hinge	Yes
LoDecibel™ Quiet Operation	Yes
REFRIGERATOR	
No. of Shelves	4 Split
Folding She	No
Cantilevered Shelves	Hybrid Cantilevered
Shelf Construction	Spill Protector™ Tempered Glass
Crisper Bins	2 Humidity Crispers
Glide N' Serve® Drawer	Yes
Refrigerator Light	Ceiling LED

REFRIGERATOR DOOR	
No. of Bins	7 Total
Door Bin Construction	1 Piece (Clear)
FREEZER	
Door Type	Pull Drawer
Drawers	2-Tier Organization
DuraBase™ Solid Drawer Base	Yes
Drawer Divider	Yes
Freezer Light	LED Lighting
Freezer Handle	SmarPull™ Handle
SMARTTHINQ®	
SmartDiagnosis™	Yes
MATERIALS AND FINISHES	
Contour Door	Yes
Hidden Hinges	Yes
Surface	Smooth
Back	Flush & Metal Cover Over Mechanical Parts
Handles	Matching Commercial Handles
All Available Colours	Smudge Resistant Stainless Steel
DIMENSIONS/CLEARANCES/WEIGHTS	
Depth with Handles	31 1/4"
Depth without Handles	28 3/4"
Depth without Door	24 1/8"
Depth (Total with Door Open)	43 1/4"
Height to Top of Case	68 3/8"
Height to Top of Door Hinge	69 3/4"
Width	35 3/4"
Width (Door Open 90° with Handle)	44 1/4"
Width (Door Open 90° without Handle)	39 1/4"
Installati	Sides 1/8", Top 1", Back 2"
Weight (Unit/Carton)	289 lbs. / 319lbs.
Carton Dimensions (WxHxD)	38" x 73" x 36"
LIMITED WARRANTY	
Parts & Labour	1 Year
Sealed System	7 Years
Inverter Linear Compressor	10 Years
UPC CODES	
LFXC22596S (Smudge Resistant Stainless Steel)	048231797214



LG REFRIGERATION

LFXC22596\_

3-Door Refrigerator with InstaView

Door-in-Door®

QUICK INSTALL & CLEARANCES

For full installation directions/clearances please refer to the corresponding User Manual and Installation Guide.

DIMENSIONS/CLEARANCES/WEIGHTS	
A Depth without Handles	28 3/4"
B Width	35 3/4"
C Height to Top of Case	68 3/8"
D Height to Top of Door Hinge	69 3/4"
E Back Clearance	2"
F Depth without Door	24 1/8"
G Depth (Total with Door Open)	43 1/4"
M Depth with Handles	31 1/4"
Width (Door Open 90° with Handle)	44 1/4"
Width (Door Open 90° without Handle)	39 1/4"
Door Edge Clearance with Handle	4 1/2"
Door Edge Clearance without Handle	1 1/3"
Installation Clearance	Sides 1/8", Top 1", Back 2"
Carton Dimensions (WxHxD)	38" x 73" x 39"

CHOOSING THE PROPER LOCATION

**WATER**  
Select a place where a water supply can be easily connected for the automatic

**NOTE**

- The water pressure must be 20 – 120 psi or 138 – 827 kPa or 1.4 – 8.4 kgf/cm². If the refrigerator is installed in an area with low water pressure (below 20 psi), you can install a booster pump to compensate for the low pressure.

**ELECTRICITY**  
The refrigerator should always be plugged into its own individual properly grounded electrical outlet rated for 115 Volts, 60 Hz, AC only, and fused at 15 or 20 amperes. This provides the best performance and also prevents overloading house wiring circuits which could cause a fire hazard from overheated wires. It is recommended that a separate circuit serving only this appliance be provided.

**WARNING**

- To reduce the risk of electric shock, do not install the refrigerator in a wet or damp area.

**FLOORING**  
To avoid noise and vibration, the unit must be leveled and installed on a solidly constructed floor. If required, adjust the leveling legs to compensate for the unevenness of the floor. The front should be slightly higher than the rear to aid in door closing. Leveling legs can be turned easily by tipping the cabinet slightly. Turn the leveling legs to the left to raise the unit or to the right to lower it.

**NOTE**

- Installing on carpeting, soft tile surfaces, a platform or weakly supported structure is not recommended.

**AMBIENT TEMPERATURE**  
Install this appliance in an area where the temperature is between 55°F (13°C) and 110°F (43°C). If the temperature around the appliance is too low or high, cooling ability may be adversely affected.



PRODUCT DIMENSIONS

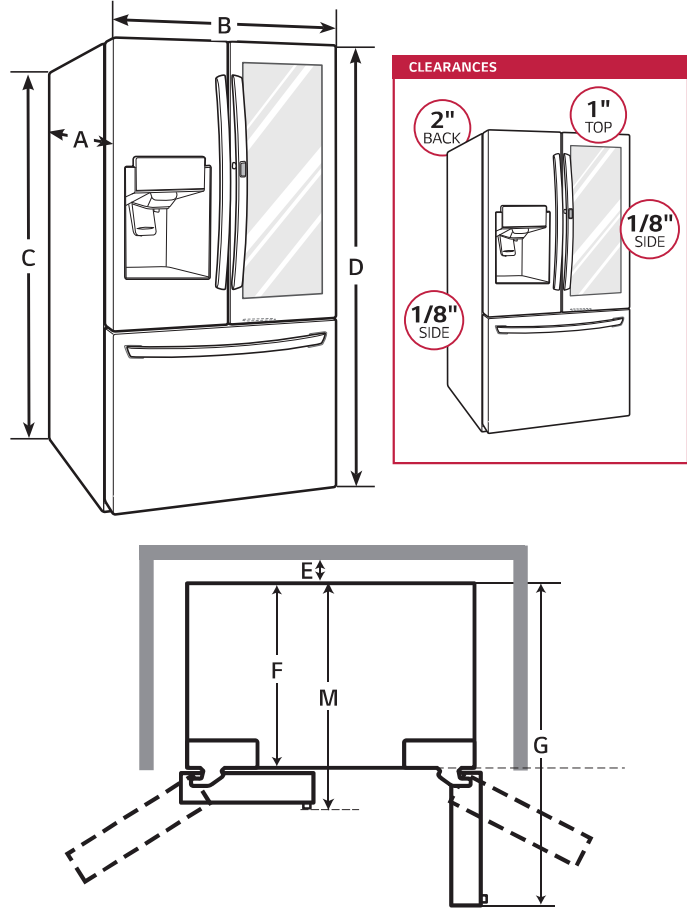

CONNECTING POWER AND SECURING SPACE FOR WATER SUPPLY PIPE

Make sure the location of the water supply pipe is within the marked range.

Before connecting the power, always make sure to ground the product. (If the product is not grounded, the user may be able to feel the electricity due to the minute leakage current when touching the refrigerator door handle or side corner even when there is no issue with the product.)

Do not ground the product to gas pipe, plastic water pipe or telephone wire etc. It can cause electric shock and explosion.

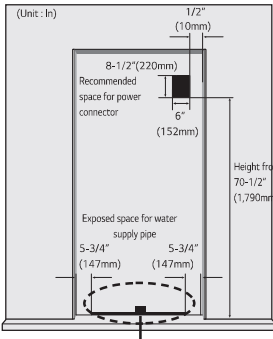

Power connection

The location of the 115V 60Hz power connector must be located on the rear side of the product as shown in the picture.

When installing the product, make sure to check whether the cord is hung on the hook on the rear side so that it is not pressed on the refrigerator. Damaged power cord can cause a fire.

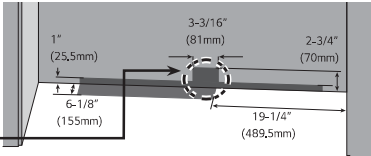

Installation space for water supply pipe

Place the water hose for ice maker and water dispenser as shown in the picture, and prepare hose to come up from the floor. (Copper pipe with diameter of 5/16 inch (8mm) is recommended for the water hose.) If the water pipe and water hose is located far from the product, bury the water hose on the floor and provide appropriate treatment.



HOME APPLIANCES

LG COOKING

LSGL6335\_

6.3 cu ft. Smart Wi-Fi Enabled ProBake Convection®  
InstaView™ Gas Slide-in Range with Air Fry

- 6.3 cu ft. Capacity
- Built-In Air Fry with ProBake Convection®
- EasyClean® + Self Clean
- 20K BTU on Edge-to-edge cooktop
- ThinQ® app with Proactive Customer Care

AVAILABLE COLORS

- PRINTPROOF™ STAINLESS STEEL
- PRINTPROOF™ BLACK STAINLESS STEEL



LG ThinQ®

- Install Setup Quick Check
- Preventative Alerts & Guidance
- Performance & Usage Reports

works with the  
Google Assistant

WORKS WITH  
alexa

SUMMARY		OVEN		SMART FEATURES	
Cooktop Type	Sealed	Oven Type	Single Oven	Wi-Fi Connect	Yes
Number of Cooktop Burners	5	Oven Cooking System	ProBake Convection®	Proactive Customer Care	Yes
Oven Type	Single Oven	Convection Conversion Auto-Adjust	Yes	Smart Diagnosis™	Yes
Oven Cooking System	ProBake Convection®	Oven Cleaning Type	EasyClean® + Self Clean	Works with	LG ThinQ®
Oven Capacity (cu. ft.)	6.3	Self-Clean Oven Door Lock	Automatic		Amazon Alexa
Oven Cleaning Type	EasyClean® + Self Clean	Oven Capacity (cu. ft.)	6.3		Google Assistant
Drawer Type	Storage	Broiler Element Power	13,500 BTU		SIDECHIEF
Size in Width (in.)	30	Bake Element Power	19,000 BTU	INCLUDED ACCESSORIES	
APPEARANCE		Number of Rack Positions	7		
Color	PrintProof™ Stainless Steel, PrintProof™ Black Stainless Steel	Number of Oven Racks	2		
Control Type	SmoothTouch™ Glass	Oven Rack Type	1 Offset, 1 Heavy Duty		
Knobs	Stainless Steel Appearance, Weighted	Drawer Type	Storage	POWER/RATINGS	
Oven Door Feature	InstaView & WideView™ Window	Oven Modes	Bake, Conv. Bake, Conv. Roast, Broil High, Broil Low, Warm, Proof, Frozen Meal, Air Fry, Slow Cook, EasyClean, SelfClean	Volts/Hertz/Amps	120V/60Hz/4.2A
Cooktop Finish	EasyClean® Stainless Steel, Porcelain Enamel		Halogen	DIMENSIONS & WEIGHT	
COOKTOP		CONTROL FEATURES		Cabinet Width (in.)	30
Cooktop Type	Sealed	Kitchen Timer	Yes	Overall Depth (in.) - including handle	29 9/32 (743.9mm)
EasyClean Cooktop	Yes (PrintProof™ Stainless Steel)	Timed Cook	Yes	Overall Height (in.)	37 1/8 (943.0mm)
Number of Cooktop Burners	5	Oven Control Lock	Yes (Key)	Overall Width (in.)	30 (761.8mm)
Element/Burner - Left Front	18,000 BTU	Sabbath Mode	Yes	Product Weight (lb)	157.7
Element/Burner - Left Rear	9,100 BTU	UPC CODES		Shipping Weight (lb)	200.3
Element/Burner - Right Front	20,000 BTU UltraHeat™			Shipping Dimensions (W x H x D) (in.)	32 1/2" x 44" x 30 1/2"
Element/Burner - Right Rear	5,000 BTU			LSGL6335F (PrintProof™ Stainless Steel)	
Element/Burner - Center	10,000 BTU Oval				
Cooktop Burner Grate Features	Edge-to-edge continuous grates	LSGL6335D (PrintProof™ Black Stainless Steel)		048231341882	
Cooktop Burner Grate Material	Cast Iron			048231341899	

\*These partners may not yet be available at the time of purchase of this product, please continue to check for app updates

HOME APPLIANCES

LG DISHWASHERS



LDTSS5552\_  
Top Control Dishwasher with Quadwash™

- QuadWash™
- TrueSteam® with Sanitization
- Dynamic Dry™ Enhanced with TrueSteam®
- PrintProof™ Finish
- 3rd Rack
- LoDecibel™ Operation (46 dB)
- Top Control Panel With LED Display
- LG ThinQ® Technology



CAPACITY	
Total Place Settings	15
Upper Rack Dish Height Limit	7.1"
Lower Rack Dish Height Limit	12.5"
RACKS AND BASKETS	
Cutlery Baskets	Yes
Fold Down Tines	Yes (Half Fold on Upper & Half Fold on Lower)
BPA-Free Nylon Coated Racks and Tines	Yes
Rack Handle	Yes (Upper)
EasyRack™ Plus System	Yes
Height Adjustable Upper Rack	Yes
STYLE AND DESIGN	
Control Panel Location	Top Control
Electronic Controls	Fully Integrated Control Panel
Tub Material	NeveRust™ Stainless Steel
Handle	Towel Bar Handle
All Available Colors	PrintProof™ Stainless Steel, PrintProof™ Black Stainless Steel
Fingerprint Resistant	Yes
FEATURES	
TrueSteam™	Yes
QuadWash™	Yes
SenseClean Wash System	Yes
Vario Wash	Yes
Number of Spray Arms	3 (Top, Upper, Lower)
Detergent and Rinse-Aid Dispenser	Yes
Drying System	Dynamic Dry
End of Cycle Indicator	Yes (Beeper + END indication on display)
Hidden Water Heater	Yes
Safety Float Switch (Leaks)	Yes
Soil (Turbidity) Sensor	Yes
DirectDrive Motor™	Yes
LoDecibel Quiet Operation	46 dBA
Tub Insulation	Damping Sheet, Sound Absorbing Material (felt), Base
BPA-Free Nylon Coated Racks and Tines	Yes
Anti-Bacterial Treatment (Sump, Inner / Outer filter, Drain pump case, Drain hose)	Yes
Balanced Door	Yes

SMART FEATURES	
Wifi	Yes
POWER RATINGS	
ENERGY STAR® Qualified	Yes
CEE Tier	1
Energy Use (kWh/Year)	258 kWh/Year
Water Factor (WF)	2.9
DIMENSIONS / CLEARANCES / WEIGHT	
Product Dimensions (in) (W x H x D)	23 3/4" x 33 5/8" x 24 5/8"
Product Weight (lbs)	87.3 lbs
Depth with Door Closed with Handle (in)	24 5/8"
Depth with Door Open (in)	49 1/4"
Carton Dimensions (in) (W x H x D)	28 1/32" x 34 7/8" x 29 5/8"
Shipping Weight with Carton (lbs)	99.4 lbs
LIMITED WARRANTY	
Labor	1 Year
Parts	1 Year
Control Board and Rack Parts	5 Years
Direct Drive Motor	10 Years
Stainless Steel Door Liner or Tub	Lifetime
UPC CODES	
LDTSS5552S (PrintProof™ Stainless Steel)	048231342346
LDTSS5552D (PrintProof™ Black Stainless Steel)	048231342568

HOME APPLIANCES

LG LAUNDRY



WM3600H\_A  
4.5 cu.ft. Front Load Washer with Built-In Intelligence & Steam Technology

- 4.5 cu. ft. Ultra Large Capacity  
AI Fabric Sensor/ Smart Pairing™  
AAFA certified LG washer  
LG ThinQ® Technology / Proactive Customer Care  
Tempered Glass Door  
ColdWash™ Technology  
Direct Drive Motor 10-Year Limited Warranty  
ENERGY STAR® Certified  
Closet Depth  
NeveRust™ Stainless Steel Tub

AVAILABLE COLORS

- WHITE  
GRAPHITE STEEL



LG ThinQ®

Enjoy new ways to control your home with LG smart appliances

- Use the ThinQ® app to start the laundry while you're out
- Get alerts when the cycle is finished
- With Smart Pairing™, the washer can tell the dryer to select a compatible drying cycle



SUMMARY		Max RPM	1300	Control Panel	Plastic
Type	Front Load Washer	Water Levels	Load Sensing	Top Plate	Painted
Capacity (cu.ft.)	4.5 cu. ft.	No. of Soil Levels	5	Door / Rim	Glass/White Rim (White), Glass/ Silver Rim (Graphite Steel)
Matching Electric Dryer	DLE3600W, DLE3600V	FABRIC CARE FEATURES		Door Cover	Tinted Cover
Matching Gas Dryer	DLG3601W, DLG3601V	AI DD™	Yes	All Available Colors	White (W), Graphite Steel (V)
Color	White (W), Graphite Steel (V)	CONVENIENCE FEATURES		CERTIFICATION	
APPEARANCE		Steam Technology	Yes	AAFA	Yes
Hard Buttons	Yes	Allergiene™ Cycle	Yes	POWER SOURCE	
Touch Buttons	Yes	Sanitary Cycle	Yes	Ratings	UL Listed
Dial-A-Cycle™	Yes	ColdWash™ Option	Yes	Electrical Requirements	120V, 10 Amps
ENERGY		SenseClean™ System	Yes	Type	Electric
ENERGY STAR® Most Efficient 2019	Yes	ThinQ® TECHNOLOGY		OPTIONS/ACCESSORIES	
ENERGY STAR® Qualified	Yes	TrueBalance™ Anti-Vibration System	Yes	Pedestal	WDP4W, WDP4V
CEE Tier	2	4 Tray Dispenser	Prewash, Main Wash (with liquid detergent cup), Bleach, Fabric Softener	Pedestal (WxHxD)	27 x 14 1/8 x 30 3/4 (50 9/16 D with door open)
IMEF	2.92	LoDecibel™ Quiet Operation	Yes	LG Sidekick™ Pedestal Washer	WD100CW, WD100CV
IWF	2.9	End of Cycle Signal	Yes	LG Sidekick™ Pedestal Washer (WxHxD)	27 x 14 1/8 x 30 3/4 (50 9/16 D with door open)
WASH PROGRAMS		LoadSense	Yes	Stacking Kit	KSTK1
No. of Programs	10	Child Lock	Yes	DIMENSIONS	
Wash Programs	Normal, Heavy Duty, Bedding, Allergiene™, Tub Clean, Perm. Press, Delicates, Speed Wash, Rinse + Spin, Downloaded	Auto Suds Removal	Yes	Product (WxHxD)	27" x 39" x 30 1/4"
WASH OPTIONS		Leveling Legs	4 Adjustable Legs	Depth with Door Open	(55" D with door open)
No. of Options	9	Easy Loading TiITub™	Yes	Carton (WxHxD)	29 23/32" x 41 27/32" x 31 17/32"
Options	Steam, Delay Wash, Pre-Wash, Extra Rinse, Cold Wash, Wi-Fi, Remote Start, Spin Only, Control Lock	MOTOR AND AGITATOR		Weight (Product/Carton)	187.4 / 209.8 lbs
WASH DETAILS		SmartDiagnosis™ (v3.0)	Yes	LIMITED WARRANTY	
No. of Wash/Rinse Temps	5	Wi-Fi	Yes	Parts and Labor	1 Year
Wash/Rinse Temps	Extra Hot, Hot, Warm, Cold, Tap Cold	Remote Start and Cycle Monitor	Yes	Direct Drive Motor	10 Years
No. of Spin Speeds	5	Energy Monitoring	Yes	Drum	3 Years
Spin Speeds	Extra High, High, Medium, Low, No Spin	MATERIALS AND FINISHES		UPC CODES	
		Motor Type	Inverter Direct Drive Motor	WM3600HWA (White)	048231028264
		Axis	Horizontal	WM3600HVA (Graphite Steel)	048231028257
		MATERIALS AND FINISHES			
		NeveRust™ Stainless Steel Drum	Yes		
		Cabinet	PCM		

HOME APPLIANCES

LG LAUNDRY



DLE3600\_ / DLG3601\_  
7.4 cu.ft. Front Load Dryer with Built-In Intelligence

- 7.4 cu. ft. Ultra Large Capacity  
AI Fabric Sensor/ Smart Pairing™  
LG ThinQ® Technology / Proactive Customer Care  
Tempered Glass Door  
FlowSense™ Duct Clogging and Lint Filter Indicators  
ENERGY STAR® Certified  
Closet Depth  
LoDecibel™ Quiet Operation  
Reversible Door  
Wrinkle Care Option

AVAILABLE COLORS

- WHITE  
GRAPHITE STEEL



Enjoy new ways to control your home with LG smart appliances

- Use the ThinQ® app to start the laundry while you're out
- Get alerts when the cycle is finished
- With Smart Pairing™, the washer can tell the dryer to select a compatible drying cycle



SUMMARY		CONVENIENCE FEATURES		OPTIONS	
Type	Front Load Dryer	3 Minute Installation Check	Yes	LP Conversion Kit	383EEL3002D
Capacity	7.4 cu. ft.	LoDecibel™ Quiet Operation	Yes	Side Venting Kit	3911EZ9131X
Matching Washer	WM3600HWA, WM3600HVA	End of Cycle Signal	Yes	Pedestal	WDP4W, WDP4V
Sensor Dry	Yes	Drum Light	Yes	Pedestal (WxHxD)	27 x 14 1/8 x 30 3/4 (50 1/2 D with door open)
Color	White (W), Graphite Steel (V)	Reversible Door	Yes	DIMENSIONS (ELECTRIC)	
APPEARANCE		FlowSense™ Duct Clogging Indicator	Yes	Product (WxHxD)	27" x 39" x 30 1/8"
Intelligent Electronic Controls with LED Display	Yes	Wrinkle Care Option	Yes	Depth with Door Open	51 3/8"
Dial-A-Cycle™	Yes	Child Lock	Yes	Carton (WxHxD)	29 1/2" x 42 1/4" x 31 1/4"
Touch Buttons	Yes	Venting Option	Electric: 4 Way Venting / Gas: 3 Way Venting	Weight (Product)	121.9 lbs.
DRYER PROGRAMS		4 Adjustable Legs	Yes	Weight (Carton)	140.2 lbs
No. of Programs	10	Remaining Time Display/Status Indicator(s)	Yes	DIMENSIONS (GAS)	
Programs (Sensor Dry)	Normal, Heavy Duty, Bedding, Small Load, Perm Press, Delicates, Towels, Speed Dry (Manual Dry), Air Dry (Manual Dry), Downloaded	ThinQ® TECHNOLOGY		Product (WxHxD)	27" x 39" x 30 1/8"
No. of Options	9	SmartDiagnosis™ (v3.0)	Yes	Depth with Door Open	51 3/8"
Options	More Time, Less Time, Damp Dry Signal, Wrinkle Care, Control Lock, Wi-Fi, Energy Saver, Remote Start, Signal	Wi-Fi	Yes	Carton (WxHxD)	29 1/2" x 42 1/4" x 31 1/4"
Temperature Settings	High, Med.High, Medium, Low, Ultra Low	Remote Start and Cycle Monitor	Yes	Weight (Product)	136.03 lbs
Drying Levels	Very Dry, More Dry, Normal Dry, Less Dry, Damp Dry	Energy Monitoring	Yes (Wi-Fi)	Weight (Carton)	151.7 lbs
Manual Dry Times	60 min., 40 min., 30 min., 20 min., More Time/Less Time	ENERGY		LIMITED WARRANTY	
FABRIC CARE FEATURES		ENERGY STAR® Certified	Yes	Parts & Labor	1 Year
A.I Dry	Yes	CEF	3.94 (Electric), 3.49 (Gas)	Drum	3 Years
Sensor Dry	Yes	MATERIALS AND FINISHES		UPC CODES	
Precise Temperature Control with Variable Heater	Yes	Aluminized Alloy Steel Drum	Yes	DLE3600W (White)	048231028332
		Tub Rear	Painted	DLG3601W (White)	048231028349
		Cabinet	Painted Steel	WM3600HWA (White)	048231028264
		Door	Tempered Glass Door	DLE3600V (Graphite Steel)	048231028318
		All Available Colors	White (W), Graphite Steel (V)	DLG3601V (Graphite Steel)	048231028325
		POWER SOURCE		WM3600HVA (Graphite Steel)	048231028257
		Ratings	CSA Listed		
		Electrical Requirements	120V, 15 Amps (Gas) / 240V 30 Amps (Electric)		
		Type	Electric, Gas		
		BTU Rating	20,000 Feet		