

Sales Selection Sheet
Checklist

1 of 47

LOT 653 Model: 20-2217 ALT A HAZELWOOD

PURCHASERS: HEMA, SUPRAJANI GHATTAMANENI/

VENDOR: Heathwood Homes (Whitby) Limited

- ☐ WOB
- ☐ DECK
- ☒ FINISHED BASEMENT
- ☐ COLD CELLAR

UPGRADED / MODIFIED ELEVATION

- ☐ CORNER UPGRADE
- ☐ REAR UPGRADE
- ☐ SIDE UPGRADE

CEILING UPGRADE - SMOOTH

- ☒ MAIN FLOOR (STD FOR SINGLES)
- ☐ SECOND FLOOR
- ☐ BASEMENT

ADDITIONAL ROUGH-INS

- ☒ 200 AMP SERVICE (STD 100AMP SINGLES)
- ☐ WET BAR ROUGH-IN
- ☒ HUMIDIFIER (STD FOR SINGLES)
- ☒ AIR CONDITIONING (SITE STD)

GAS ROUGH-IN

- ☒ STOVE
- ☐ DRYER
- ☒ BBQ
- ☐ ADDITIONAL FIREPLACE

KITCHEN: HOODFAN VENTING SIZE

- ☒ 6 IN ROUND DUCT (STD FOR SINGLES)
- ☐ 7 IN ROUND DUCT

FULL BASEMENT STAIRS:	All Oak
UPPER BASEMENT STAIRS:	N/A
LOWER LEVEL STAIRS:	N/A
MAIN STAIRS:	All Oak
MEDIA STAIRS (if applicable):	N/A
LOFT STAIRS (if applicable):	N/A

Oct 13, 2022

Signature on file

Date

Purchaser:

Jul 6, 2022

IRIT SALEM

Date

Decor Consultant:

Date

Purchaser:

Oct 13, 2022

MARILYN ROSEN

Date

Heathwood Homes (Whitby) Limited

Approved

Locked Date:

Customer Colours

HEMA, SUPRAJANI GHATTAMANENI/
Project: Country Lane
Unit: 653, Phase: 6
Model: 20-2217 ALT A HAZELWOOD

2 of 47

440

Created: 6/12/2022 07:34:12

Locked:

Closed:

Kitchen/Breakfast

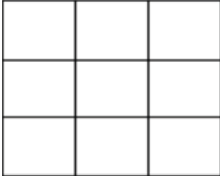
Cabinet Colour/Style	9111	Viking III-SIMCOE ORCHID 3DL ***STD***	
Island Cabinet Colour/Style	9111	Viking III-SIMCOE ORCHID 3DL ***STD***	
Cabinet Hardware	9111	9677-HARDWARE ***STD***	
Countertop	9111	Group 4-Quartz-Caesarstone-BLIZZARD # 2141-3/4 inch with built-up edge ***4***	
Island Countertop	9111	Group 4-Quartz-Caesarstone-BLIZZARD # 2141-3/4 inch with built-up edge ***4***	
Countertop Edge	4005	DOUBLE MITRE 1 1/2 INCH ***UPG***	
Sink	4005	Plumbing-KINDRED Kitchen Sink Collection - Reginox NDC1827 RU/9-Double (Large Bowl/Full Bowl) Undermount Sink (or equivalent)-Stainless Steel	21-22
Crumb Vac Color	9482	Vacuum-Crumb Vac (Dust Pan)-White	
HoodFan	9482	SCB51430-CYCLONE 30 inch CANOPY CHIMNEY HOODFAN-STAINLESS STEEL *****	35-36
Backsplash	9482	OD.ON.W/T.02.HEX.MT-ONTARIO HEXAGON MATTE-WHITE/TAUPE *** 2 ***	
Backsplash Grout	9482	Grout-(00) White ***STD***	
Backsplash Tile Pattern	1111	N/A *****	
Flooring	1111	GE.SU.GRY.1313 Sauble Grey 13	
Flooring / Hardwood	1111	BREAKFAST ROOM:RED OAK PEARL-VINTAGE RED OAK SOLID SCULPTED CHARACTER PEARL-HIGHLAND 3/4	
Floor Tile Grout	1111	Grout-(19) Pearl Gray ***STD***	
Floor Tile Pattern	3000	STANDARD SQUARE ***STD***	

- Purchasers have been advised: standard fridge opening is a minimum 37 3/8 x 73 3/8 inches. Ice Waterline Rough-In is included.
- Standard stove opening is 30 inches and standard dishwasher opening is 24 inches. Any gas stove will require backsplash or stainless steel backing to avoid fire hazards.
- Purchasers acknowledge: Heathwood Homes and its contractors will not be responsible for any kitchen cabinet changes due to appliances dimension changes after sign-off.

Comment

Foyer

Flooring	3000	GE.BY.PEN.1313 New Byzantine Pentallic (Grey) 13
----------	------	--

Customer Colours

HEMA, SUPRAJANI GHATTAMANENI/
Project: Country Lane
Unit: 653, Phase: 6
Model: 20-2217 ALT A HAZELWOOD

3 of 47⁴⁴⁰

Created: 6/12/2022 07:34:12
Locked:
Closed:

Floor Tile Grout	3000	Grout-(01) Alabaster ***UPG***									
Floor Tile Pattern	3000	STANDARD SQUARE ***STD***									
		<table><tr><td></td><td></td><td></td></tr><tr><td></td><td></td><td></td></tr><tr><td></td><td></td><td></td></tr></table>									
Comment											

Powder Room

Flooring	3000	GE.BY.PEN.1313 New Byzantine Pentallic (Grey) 13									
Floor Tile Grout	3000	Grout-(01) Alabaster ***UPG***									
Floor Tile Pattern	3000	STANDARD SQUARE ***STD***									
		<table><tr><td></td><td></td><td></td></tr><tr><td></td><td></td><td></td></tr><tr><td></td><td></td><td></td></tr></table>									
Plumbing Fixture (Colour)	3000	Plumbing Fixtures-WHITE ***STD***									
Comment											

Dining Room

Flooring	3000	Red Oak PEARL-Vintage Red Oak Solid Sculpted Character PEARL-HIGHLAND-3/4 inch X 5 inch ***STD***
Comment		

Great Room

Flooring	3000	Red Oak PEARL-Vintage Red Oak Solid Sculpted Character PEARL-HIGHLAND-3/4 inch X 5 inch ***STD***
Comment		

Great Room Fireplace

Type	3000	Majestic MERC32 ***STD***
Mantle	1435	NF 15-Paint Grade Mantle- Flat (Per Plan)-WHITE ***STD***
Surround (STD)	1435	3 pc- 4 inch Marble Surround-Nero Marquina ***STD***
- Purchasers have been advised: heat from the FP can damage TV above a FP and items placed on mantle.		
- Heathwood and its contractors will not be liable for any damage on items placed/@installed above a FP after closing.		
Comment		

Living Room

Customer Colours

HEMA, SUPRAJANI GHATTAMANENI/
Project: Country Lane
Unit: 653, Phase: 6
Model: 20-2217 ALT A HAZELWOOD

4 of 47⁴⁴⁰

Created: 6/12/2022 07:34:12

Locked:

Closed:

Flooring	1111	N/A *****
Comment		

Study		
Flooring	1111	N/A *****
Comment		

Mud Room and Hall											
Flooring	1111	GE.BY.PEN.1313 New Byzantine Pentallic (Grey) 13									
Floor Tile Grout	1111	Grout-(01) Alabaster ***UPG***									
Floor Tile Pattern	3000	STANDARD SQUARE ***STD***									
		<table><tr><td></td><td></td><td></td></tr><tr><td></td><td></td><td></td></tr><tr><td></td><td></td><td></td></tr></table>									
Comment											

Main Hall		
Flooring	3000	Red Oak PEARL-Vintage Red Oak Solid Sculpted Character PEARL-HIGHLAND-3/4 inch X 5 inch ***STD***
Comment		

Upper Hall		
Flooring	3000	Red Oak PEARL-Vintage Red Oak Solid Sculpted Character PEARL-HIGHLAND-3/4 inch X 5 inch ***STD***
Comment		

Master Bedroom		
Flooring	3000	DY 16787 -Dynasty Tex-MYSTIC BEIGE-40 oz Poly***STD***
Comment	9252	

Bedroom 2		
Flooring	3000	DY 16787 -Dynasty Tex-MYSTIC BEIGE-40 oz Poly***STD***
Comment		

Customer Colours

HEMA, SUPRAJANI GHATTAMANENI/
Project: Country Lane
Unit: 653, Phase: 6
Model: 20-2217 ALT A HAZELWOOD

5 of 47⁴⁴⁰
Created: 6/12/2022 07:34:12
Locked:
Closed:



Bedroom 3

Flooring	3000	DY 16787 -Dynasty Tex-MYSTIC BEIGE-40 oz Poly***STD***
Comment		

Bedroom 4

Flooring	3000	DY 16787 -Dynasty Tex-MYSTIC BEIGE-40 oz Poly***STD***
Comment		

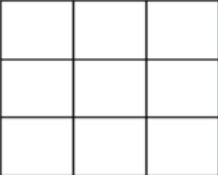
Master Ensuite

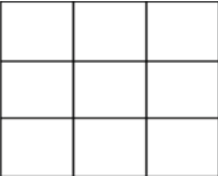
Cabinet Colour/Style	3000	Viking I-BELWOOD-ONTARIO WHITE-3DL ***STD***
Cabinet Hardware	3000	9671-HARDWARE ***STD***
Countertop	9069	MSI Quartz GROUP 1 ICED WHITE ***STD***
Countertop Edge	4010	GROUP 1 - SINGLE POLISHED STRAIGHT EDGE 3/4 INCH ***1***
Floor Tile	4010	<div></div> TR.SP.WHITE.1313 SEMPRE White Matte 13
Floor Tile Grout	4010	Grout-(01) Alabaster ***UPG***
Floor Tile Pattern	3000	STANDARD SQUARE ***STD*** <div></div>
Shower Wall Tile	9020	QT.WV.WHT.0810-Weave-White-8 x 10 ***STD***
Shower Wall Tile Grout	9020	Grout-(00) White ***STD***
Shower Wall Tile Pattern	3090	VERTICAL STACKED ***STD*** <div></div>
Shower Floor Tile	8661	OD.ON.SWT.0202.MT.N-Ontario Series Mosaic-Snow White Matte-2 x 2 ***STD***
Shower Floor Tile Grout	8661	Grout-(00) White ***STD***
Shower Floor Tile Pattern	3000	STANDARD SQUARE ***STD*** <div></div>
Shower Jamb(s) and Sill(s)	3000	Shower Jamb / Sill-Thassos White ***STD***
Plumbing Fixture (colour)	3000	Plumbing Fixtures-WHITE ***STD***

Customer Colours

HEMA, SUPRAJANI GHATTAMANENI/
Project: Country Lane
Unit: 653, Phase: 6
Model: 20-2217 ALT A HAZELWOOD

6 of 47
Created: 6/12/2022 07:34:12
Locked:
Closed:

Comment	
---------	--

Main Bath

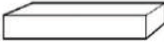
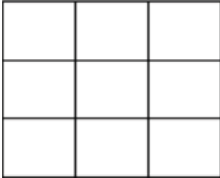
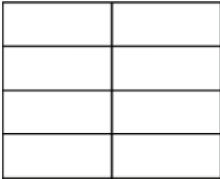
Cabinet Colour/Style	9157	Viking III-SIMCOE-MOONLIGHT-3DL ***STD***
Cabinet Hardware	9157	9671-HARDWARE ***STD***
Countertop	9069	MSI Quartz GROUP 1 ICED WHITE ***1***
Countertop Edge	4010	GROUP 1 - SINGLE POLISHED STRAIGHT EDGE 3/4 INCH ***1***
Floor Tile	4010	<div></div> TR.SP.WHITE.1313 SEMPRE White Matte 13
Floor Tile Grout	4010	Grout-(01) Alabaster ***UPG***
Floor Tile Pattern	3000	STANDARD SQUARE ***STD*** <div></div>
Wall Tile	9020	QT.WV.WHT.0810-Weave-White-8 x 10 ***STD***
Wall Tile Grout	9020	Grout-(00) White ***STD***
Wall Tile Pattern	3070	HORIZONTAL STACKED ***STD*** <div></div>
Opt. Shower Floor Tile	1111	N/A *****
Opt. Shower Floor Tile Grout	1111	N/A *****
Opt. Shower Floor Tile Pattern	1111	N/A *****

Opt. Shower Jamb(s) and Sill(s)	1111	N/A *****
Plumbing Fixture (colour)	1111	Plumbing Fixtures-WHITE ***STD***
Comment		

Laundry Room

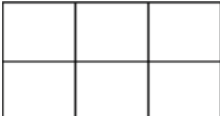
Flooring	1111	TR.SP.WHITE.1313 SEMPRE White Matte 13
Floor Tile Grout	1111	Grout-(01) Alabaster ***UPG***
Floor Tile Pattern	3000	STANDARD SQUARE ***STD*** <div></div>

Customer Colours

HEMA, SUPRAJANI GHATTAMANENI/
Project: Country Lane
Unit: 653, Phase: 6
Model: 20-2217 ALT A HAZELWOOD

Created: 6/12/2022 07:34:12
Locked:
Closed:

Opt. Cabinet Colour/Style - Uppers	9157	Viking III-SIMCOE-MOONLIGHT-3DL ***STD***	
Opt. Cabinet Hardware - Uppers	9157	9671-HARDWARE ***STD***	
- Base Cabinet Not Available			
Comment			

Lower Level Recreation Room and Hall

Flooring	9252	DY 16787-Dynasty Tex-MYSTIC BEIGE-40 oz Poly***STD***
Comment		

Lower Level Bedroom

Flooring	9252	DY 16787-Dynasty Tex-MYSTIC BEIGE-40 oz Poly***STD***
Comment		

Lower Level Bathroom

Cabinet Colour/Style	9157	Viking III-SIMCOE-MOONLIGHT-3DL ***STD***
Cabinet Hardware	9157	9671-HARDWARE ***STD***
Countertop	9157	4925K-07-Countertop-CALCUTTA MARBLE-Wilsonart ***STD***
Countertop Edge	1111	N/A *****
Floor Tile	1111	TR.SP.WHITE.1313 SEMPRE White Matte 13
Floor Tile Grout	1111	Grout-(01) Alabaster ***UPG***
Floor Tile Pattern	3000	STANDARD SQUARE ***STD***
Wall Tile	9020	QT.WV.WHT.0810-Weave-White-8 x 10 ***STD***
Wall Tile Grout	9020	Grout-(00) White ***STD***
Wall Tile Pattern	3070	HORIZONTAL STACKED ***STD***
Opt. Shower Floor Tile	1111	N/A *****

Customer Colours

HEMA, SUPRAJANI GHATTAMANENI/
Project: Country Lane
Unit: 653, Phase: 6
Model: 20-2217 ALT A HAZELWOOD

8 of 47
Created: 6/12/2022 07:34:12
Locked:
Closed:

Opt. Shower Floor Tile Grout	1111	N/A *****
Opt. Shower Floor Tile Pattern	1111	N/A *****

Opt. Shower Jamb(s) and Sill(s)	1111	N/A *****
Plumbing Fixture (colour)	1111	Plumbing Fixtures-WHITE ***STD***
Comment		

Main Stairs

Type	1712	Oak Stairs ***STD***
Colour	7914	Highland STAIN TO COMPLIMENT HARDWOOD AND WILL VARY FROM FLOORING ***99***
Handrail/Pickets/Posts Type	7914	Single Collar Alt. Plain w/ Shoes with 3 1/2" Square/Cap Post(s)-BLACK ***2***
Handrail/Pickets/Posts Colour	7914	Highland STAIN TO COMPLIMENT HARDWOOD AND WILL VARY FROM FLOORING ***99***
Custom Stain/Paint	1111	N/A *****
Landing(s)	1111	Red Oak PEARL-Vintage Red Oak Solid Sculpted Character PEARL-HIGHLAND-3/4 inch X 5 inch ***STD***
Opt. Carpet Runner	1111	N/A *****
Comment		

Lower Level Stairs

Type	1712	Oak Stairs ***STD***
Colour	7914	Highland STAIN TO COMPLIMENT HARDWOOD AND WILL VARY FROM FLOORING ***99***
Handrail/Pickets/Posts Type	7914	Single Collar Alt. Plain w/ Shoes with 3 1/2" Square/Cap Post(s)-BLACK ***2***
Handrail/Pickets/Posts Colour	7914	Highland STAIN TO COMPLIMENT HARDWOOD AND WILL VARY FROM FLOORING ***99***
Custom Stain/Paint	1111	N/A *****
Landing(s)	1111	Red Oak PEARL-Vintage Red Oak Solid Sculpted Character PEARL-HIGHLAND-3/4 inch X 5 inch ***STD***
Opt. Carpet Runner	1111	N/A *****
Comment		

Throughout

Switches and Plug	1111	Decora White Switches and Plugs ***STD***
Thresholds	1111	Metal Thresholds ***STD***
Underpad	1111	500 Series-Underpad ***STD***
Trim	8784	5 1/4 inch Baseboard and 2 inch Integrated Baseboard

Customer Colours

HEMA, SUPRAJANI GHATTAMANENI/
Project: Country Lane
Unit: 653, Phase: 6
Model: 20-2217 ALT A HAZELWOOD

9 of 47
Created: 6/12/2022 07:34:12
Locked:
Closed:

Trim Size	8704	3 1/4 inch Baseboard and 3 inch integrated Backband Casings ***UPG*** / ***STD in Singles***
Trim - Paint Colour	8704	Trim-WHITE ***STD***
Walls - Paint Colour	8704	22-Wall-WARM GREY ***STD***
Comment		

Purchaser: _____
HEMA, SUPRAJANI GHATTAM _____
Date _____
Decor Consultant _____
Date _____

Purchaser: _____
Date _____
Country Lane _____
Date Approved _____



CONSTRUCTION SUMMARY

Lot: 653
Model: 20-2217 ALT A HAZELWOOD
Project/Phase: Country Lane / 6

Offer Worksheet	Supply and Install Central Air Conditioning Note:
Offer Worksheet	Classic Collection: Five Appliances: SS Fridge, Stove, Dishwasher: White Front Loader Washer/Dryer (Singles) Note:



CONSTRUCTION SUMMARY

Lot: 653
Model: 20-2217 ALT A HAZELWOOD
Project/Phase: Country Lane / 6

CABINETRY

Invoice	Qty.	Description
1108 335,933 22Dec22	1	KITCHEN - CABINETRY-B26-Base pie-cut corner VIKING SKETCH # 2
1108 335,906 22Dec22	1	KITCHEN - CABINETRY-A11-Upper angle corner per unit VIKING SKETCH # 2 FRAMING-Notify; DRYWAL-Notify; PAINTING-Notify
1108 335,987 22Dec22	1	KITCHEN - CABINETRY-H34-Wall cabinet with shelf for microwave (finished interior) (opening 24"W x 13 3/4"H x 17"D) (not available in some laminates) VIKING SKETCH # 2
1108 336,847 22Dec22	1	Laundry Room - Cabinetry - VIKING II/III - Opt. Laundry Uppers - UPG SKETCH # 3 AND 4
1108 338,087 22Dec22 **	1	Master Ensuite - Granite - Countertop upgrade with 4" backsplash - 3/4" GROUP 1 with single edge - Master Ensuite - UPG CABINETRY-delete std countertop; GRANITE-see upgraded undermount sink
1108 338,088 22Dec22 **	1	Main Bathroom - Granite - Countertop upgrade with 4" backsplash - 3/4" GROUP 1 with single edge - Main Bathroom - UPG CABINETRY-delete std countertop; GRANITE-see upgraded undermount sink
1108 335,621 22Dec22 **	4	- GRANITE - GRANITE CUTOUT W/ STRAIGHT EDGE POLISH TO ACCOMMODATE UNDER MOUNT VANITY SINK MASTER AND MAIN BATHROOMS



CONSTRUCTION SUMMARY

Lot: 653
Model: 20-2217 ALT A HAZELWOOD
Project/Phase: Country Lane / 6

CERAMICS

Invoice	Qty.	Description
1108 339,972 22Dec22	1	Basement Bath Floor - Ceramics - Upgrade Grout - Basement Bath Floor - UPG
1108 339,968 22Dec22	1	Laundry Floor - Ceramics - Upgrade Grout - Laundry Floor - UPG
1108 339,967 22Dec22	1	Main/Shared Bath Floor - Ceramics - Upgrade Grout - Main/Shared Bath Floor - UPG
1108 339,965 22Dec22	1	Master Ensuite Floor - Ceramics - Upgrade Grout - Master Ensuite Floor - UPG
1108 339,875 22Dec22	1	Kit. Backsplash - Ceramics - Upgrade 2 Tile - Kit. Backsplash - UPG (Includes Area Behind Chimney)
1108 336,220 22Dec22 **	1	Optional Break - Hardwood - 5 in Vintage Sculpted NSS Red Oak UVF-Oil or Pearl - Optional Break - UPG CERAMICS-Delete Std Ceramics
1108 339,960 22Dec22	1	Powder Room Floor - Ceramics - Upgrade Grout - Powder Room Floor - UPG
1108 339,962 22Dec22	1	Mud Room Floor - Ceramics - Upgrade Grout - Mud Room Floor - UPG
1108 339,970 22Dec22	1	Foyer Floor - Ceramics - Upgrade Grout - Foyer Floor - UPG

DRYWALL

Invoice	Qty.	Description
1108 335,906 22Dec22 **	1	KITCHEN - CABINETRY-A11-Upper angle corner per unit VIKING SKETCH # 2 FRAMING-Notify; DRYWAL-Notify; PAINTING-Notify



CONSTRUCTION SUMMARY

Lot: 653
Model: 20-2217 ALT A HAZELWOOD
Project/Phase: Country Lane / 6

ELECTRICAL

Invoice	Qty.	Description
1108 335,555 22Dec22	1	- ELECTRICAL - 200 AMP SERVICE (Upgrade for Singles; Standard for Towns)
1108 335,584 22Dec22	1	- ELECTRICAL - POTLIGHT BUNDLE - 20 X T477GR-W 4 INCH LINE VOLTAGE POTLIGHTS INCLUDES 4 SWITCHESMAIN FLOOR (SEE SLIM LINE FOR BASEMENT) 6X POTLIGHT IN GREAT ROOM-USE SEPARATE SWITCH 4X IN KITCHEN - USE SEPARATE SWITCH\ 4X DINING ROOM-USE SEPARATE SWITCH 2X HALL WAY -USE TOGETHRE WITH STD. LIGHT 4X BREAKFAST ROOM-USE SEPARATE SWITCH SKETCH # 2
1108 335,588 22Dec22	1	KITCHEN - ELECTRICAL - RELOCATION OF SWITCHES/LIGHTS (MUST SPECIFY LOCATION) - NOTE: PLUGS CANNOT BE RELOCATED- MUST PURCHASE ADDITIONAL OUTLET. RELOCATE LIGHT TO BE ABOVE BREAKFAST BAR TO GETHER WITH 2 R/I CAP LIGHT - USE STD. KITCHEN SWITCH SKETCH # 2
1108 335,578 22Dec22	1	GREAT ROOM - ELECTRICAL - EXTRA WALL INTERIOR OUTLET ON EXISTING CIRCUIT (DOES NOT INCLUDE KITCHEN OUTLETS) INSTALL 70" +/- FROM FLOOR SKETCH # 2
1108 335,575 22Dec22	1	KITCHEN - ELECTRICAL - EXTRA WALL INTERIOR OUTLET (120V/15A) ON A SEPARATE CIRCUIT (ON ARCAFAULT) TO BE USED FOR THE MICROWAVE SHELF SKETCH # 2
1108 335,595 22Dec22	1	- ELECTRICAL - 2 INCH CONDUIT WITH 8X8 BOX FOR FUTURE CAR CHARGER
1108 335,683 22Dec22 **	1	KITCHEN - HEATING/AIR - ROUGH-IN GAS LINE FOR GAS STOVE AT MAIN FLOOR (SEE SPECS) (HOOK-UP NOT INCLUDED) LEAVE STANDARD 120 VOLT ELECTRICAL OUTLET ON A SEPARATE CIRCUIT. * STANDARD 220V WILL STAY SKETCH # 2 ELECTRICAL-Notify
1108 335,570 22Dec22	3	- ELECTRICAL - CEILING ROUGH-IN (CAPPED) 2X ABOVE BREAKFAST BAR 1X GREAT ROOM SKETCH # 2

FRAMING

Invoice	Qty.	Description
1108 335,906 22Dec22 **	1	KITCHEN - CABINETRY-A11-Upper angle corner per unit VIKING SKETCH # 2 FRAMING-Notify; DRYWAL-Notify; PAINTING-Notify



CONSTRUCTION SUMMARY

Lot: 653
Model: 20-2217 ALT A HAZELWOOD
Project/Phase: Country Lane / 6

GRANITE

Invoice	Qty.	Description
1108 338,101 22Dec22	1	Kitchen - Granite - Countertop - 3/4? GROUP 4 with double edge - Kitchen - UPG
1108 335,705 22Dec22 **	2	MASTER ENSUITE - PLUMBING - AMERICAN STANDARD - SINK - UNDERMOUNT SINK - BOXE - WHITE - MODEL 0315 000 020 GRANITE-see specs
1108 335,709 22Dec22 **	2	MAIN BATHROOM - PLUMBING - AMERICAN STANDARD - SINK OPTIONS - UNDERMOUNT SINK - OVALYN MODEL 0496 221 020” (19 ” INCH X 16 ” INCH) - GRANITE-see specs
1108 338,087 22Dec22	1	Master Ensuite - Granite - Countertop upgrade with 4” backsplash - 3/4” GROUP 1 with single edge - Master Ensuite - UPG CABINETRY-delete std countertop; GRANITE-see upgraded undermount sink
1108 338,088 22Dec22	1	Main Bathroom - Granite - Countertop upgrade with 4” backsplash - 3/4” GROUP 1 with single edge - Main Bathroom - UPG CABINETRY-delete std countertop; GRANITE-see upgraded undermount sink
1108 335,621 22Dec22	4	- GRANITE - GRANITE CUTOUT W/ STRAIGHT EDGE POLISH TO ACCOMMODATE UNDER MOUNT VANITY SINK MASTER AND MAIN BATHROOMS

HARDWOOD

Invoice	Qty.	Description
1108 336,220 22Dec22	1	Optional Break - Hardwood - 5 in Vintage Sculpted NSS Red Oak UVF-Oil or Pearl - Optional Break - UPG CERAMICS-Delete Std Ceramics

HEATING / AIR CONDITIONING

Invoice	Qty.	Description
1108 335,683 22Dec22	1	KITCHEN - HEATING/AIR - ROUGH-IN GAS LINE FOR GAS STOVE AT MAIN FLOOR (SEE SPECS) (HOOK-UP NOT INCLUDED) LEAVE STANDARD 120 VOLT ELECTRICAL OUTLET ON A SEPARATE CIRCUIT. * STANDARD 220V WILL STAY SKETCH # 2 ELECTRICAL-Notify
1108 335,679 22Dec22	1	- HEATING/AIR - ROUGH-IN GAS LINE FOR BBQ AT MAIN FLOOR UP TO 40 FT (QUICK CONNECT NOT INCLUDED); ELECTR ICAL OUTLET PRICED SEPARATELY IF REQUIRED

PAINTING

Invoice	Qty.	Description
1108 335,906 22Dec22 **	1	KITCHEN - CABINETRY-A11-Upper angle corner per unit VIKING SKETCH # 2 FRAMING-Notify; DRYWAL-Notify; PAINTING-Notify



CONSTRUCTION SUMMARY

Lot: 653
Model: 20-2217 ALT A HAZELWOOD
Project/Phase: Country Lane / 6

PLUMBING

Invoice	Qty.	Description
1108 335,705 22Dec22	2	MASTER ENSUITE - PLUMBING - AMERICAN STANDARD - SINK - UNDERMOUNT SINK - BOXE - WHITE - MODEL 0315 000 020 GRANITE-see specs
1108 335,709 22Dec22	2	MAIN BATHROOM - PLUMBING - AMERICAN STANDARD - SINK OPTIONS - UNDERMOUNT SINK - OVALYN MODEL 0496 221 020” (19 ” INCH X 16 ” INCH) - GRANITE-see specs

STRUCTURED WIRING

Invoice	Qty.	Description
1108 335,883 22Dec22	1	GREAT ROOM - STRUCTURED WIRING - CONDUIT PIPE TO ABOVE FIREPLACE ROUGH-IN 70" +/- FROM FLOOR SKETCH # 2

The Hazelwood

ELEVATION A: 2,918 SQ. FT.

{ Includes 695 sq. ft. of opt. finished Lower Level }

THE TRAILS OF
COUNTRY LANE

20-2217 ALT ELEV. A

Sketch #1

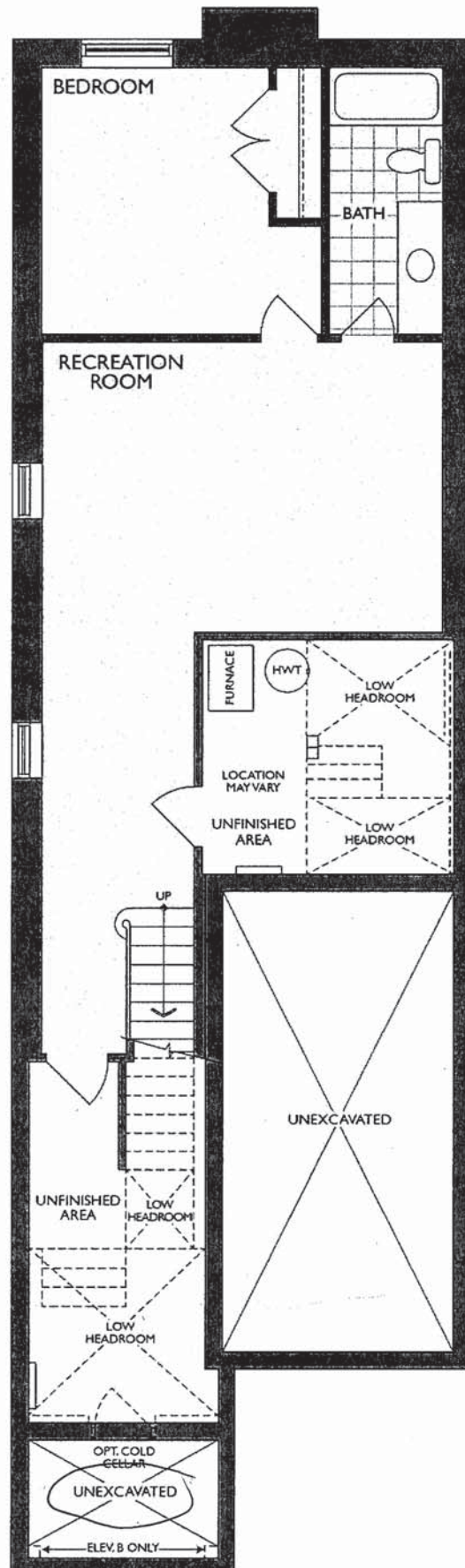

LOWER LEVEL
ELEV. A & B

HS
Legal Plan Feb. 3, 2021

The Hazelwood

ELEVATION A: 2,918 SQ. FT.

{ Includes 695 sq. ft. of opt. finished Lower Level }

THE TRAILS OF COUNTRY LANE

Sketch # 2

20-2217 ALT ELEV. A

ELECTRICAL PLUG
CONDUIT 70" +/- FROM FLOOR

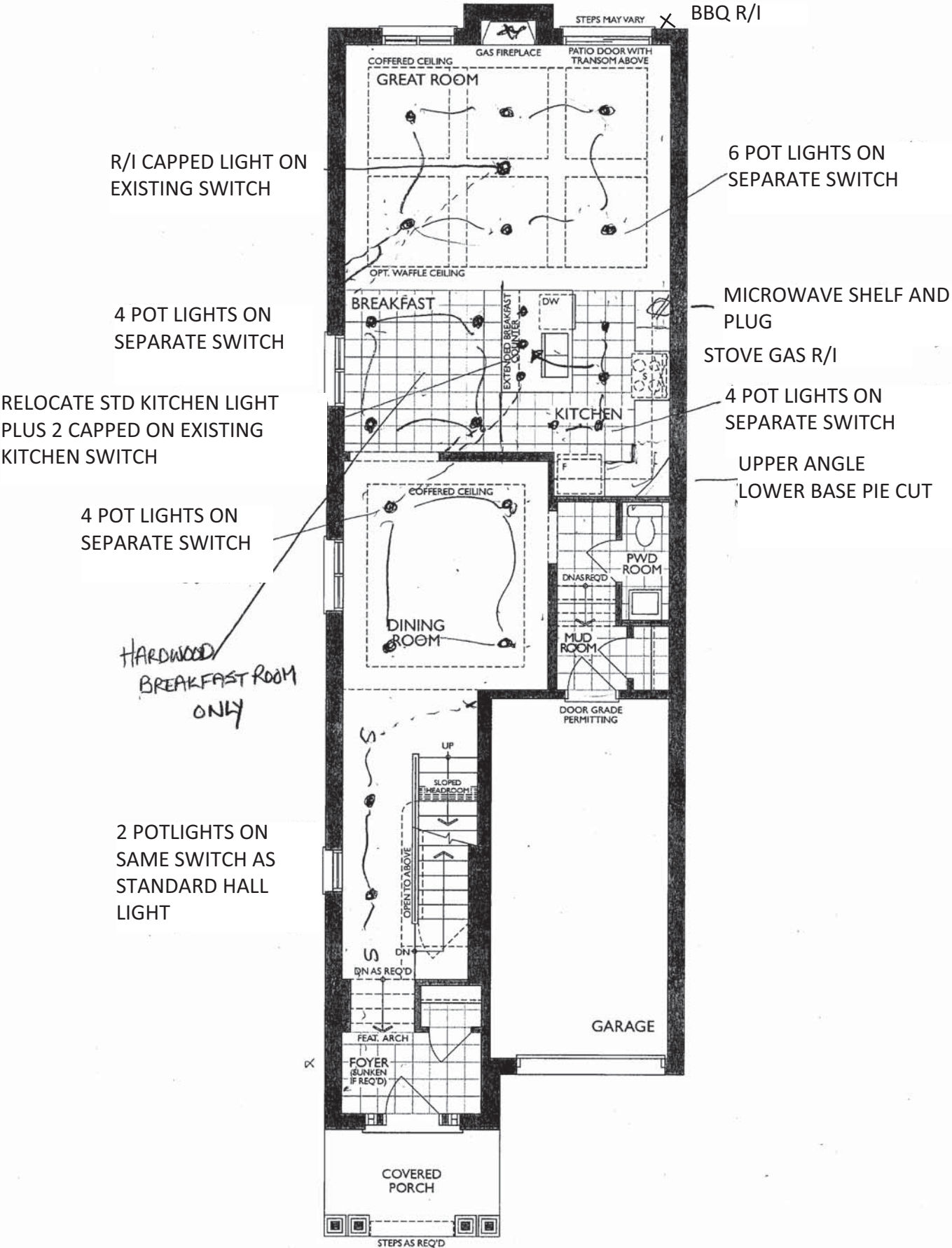

GROUND FLOOR
ELEV. A

The Hazelwood

ELEVATION A: 2,918 SQ. FT.

{ Includes 695 sq. ft. of opt. finished Lower Level }

THE TRAILS OF
COUNTRY LANE

20-2217 ALT ELEV. A

Sketch #3

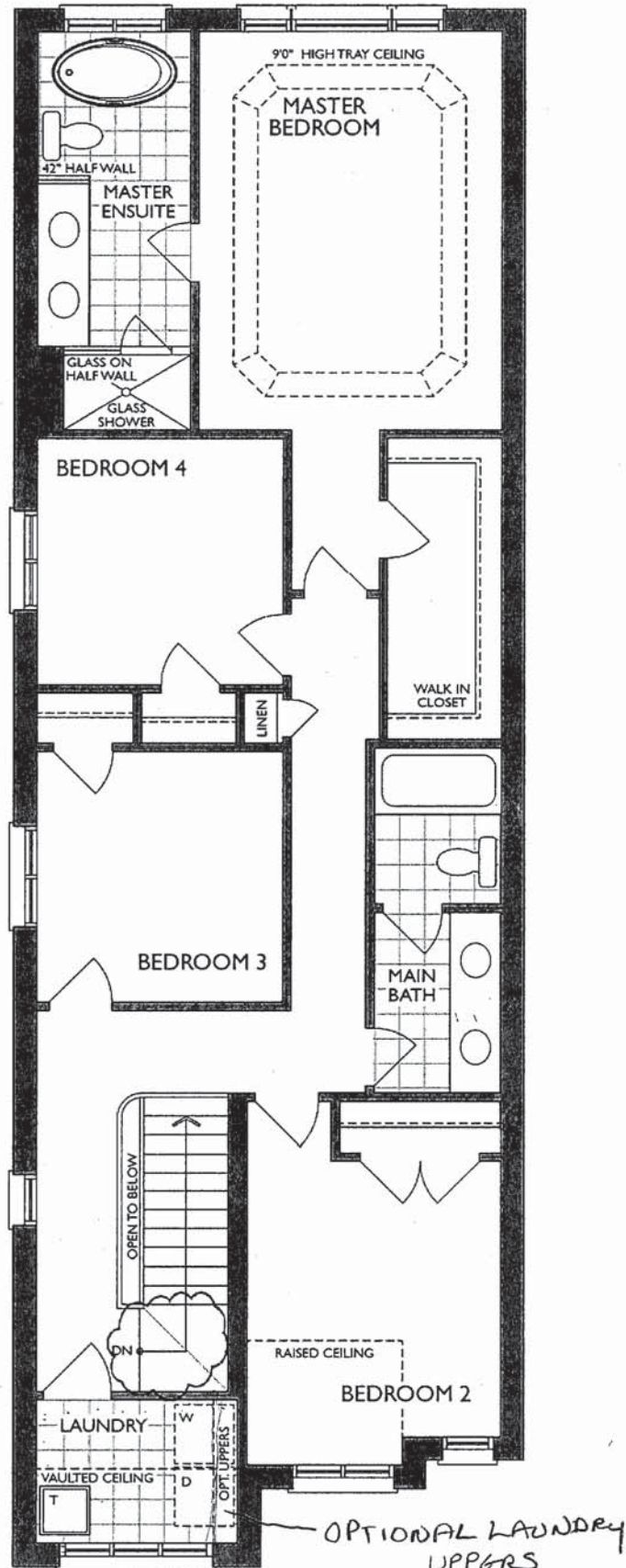

SECOND FLOOR
ELEV. A

* last step change to winder stair

HS

Legal Plan Feb. 3, 2021

Vanities & Laundry - The Classic Series

Project: Country Lane
Unit: 653, Phase: 6
Model: 20-2217 ALT A HAZELWOOD

Sketch # 7

MASTER ENSUITE
2nd FLR

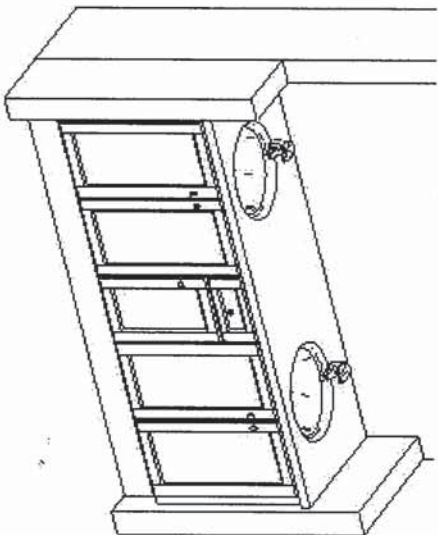

MAIN
2nd FLR

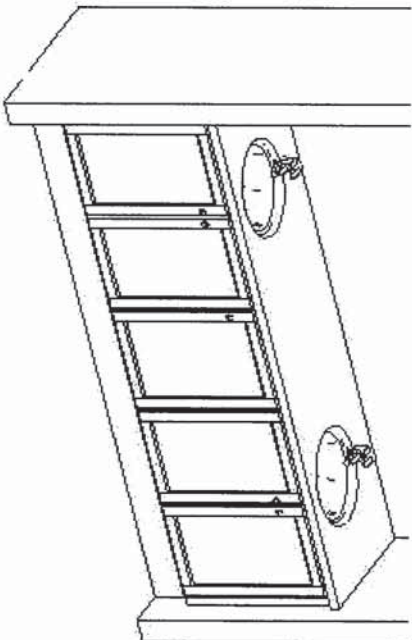

OPT. LAUNDRY UPPERS - Yes
2nd FLR

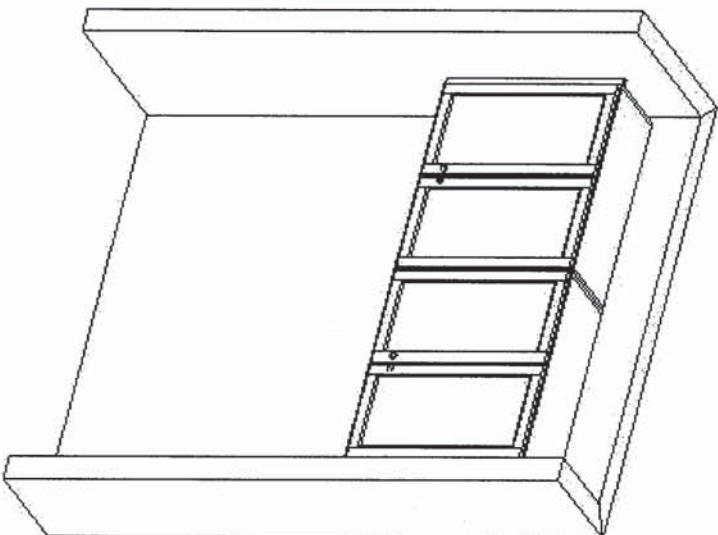

OPT. LAUNDRY BASE
NOT AVAILABLE DUE TO
LOW WINDOW 56CM
DISTANCE FROM WALL

BASEMENT BATH

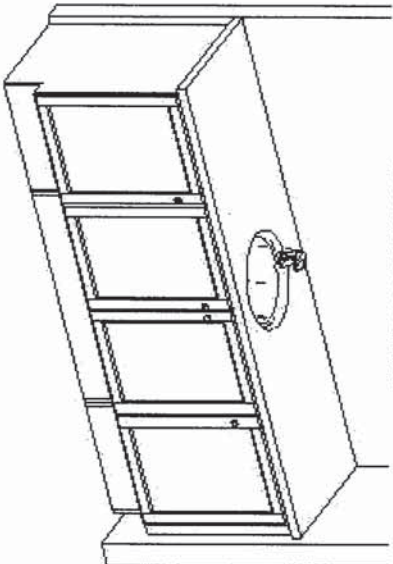

This sketch is for DESIGN PURPOSES ONLY – It is not meant to be an exact rendition.



F R E N D E L
K I T C H E N S L I M I T E D
1350 Shawson Drive, Mississauga, ON L4W 1G5

Heathwood Homes
Country Lane, Whitby

Model:
20-2217 ALT. (2604 ALT.)
The Classic Series

Standard Features:

- Blum Metabox Drawers
- Blum Clip On Hinges
- Top drawer in Master Ensuite
- Laminate Countertop in vanities

Drawn By: Sepideh B
Date: June 6, 2022
Revision:
Scale: Not To Scale

Approved By Builder:

Date:



NFAS NF15 Mantel

Reginox
Undermount

NDC1827RU-9



Outside Sink Rim Dimensions: 17 3/4" FB x 26 7/8" LR
Large Bowl Dimensions: 16" FB x 14" LR x 8 1/2" DP
Small Bowl Dimensions: 16" FB x 10" LR x 7" DP
Minimum Cabinet Size: 30"
Gauge: 18
Corner Radius: 70mm
Finish: Linear Brushed Bowl with Silk Finished Rim
Drain Hole Location: Rear
Sound Dampening: Undercoating
Installation: Undermount
Shipping Weight: 15.6 lbs

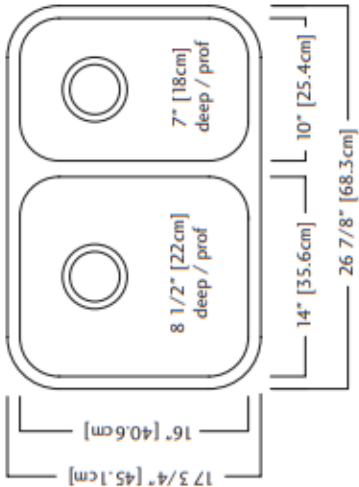

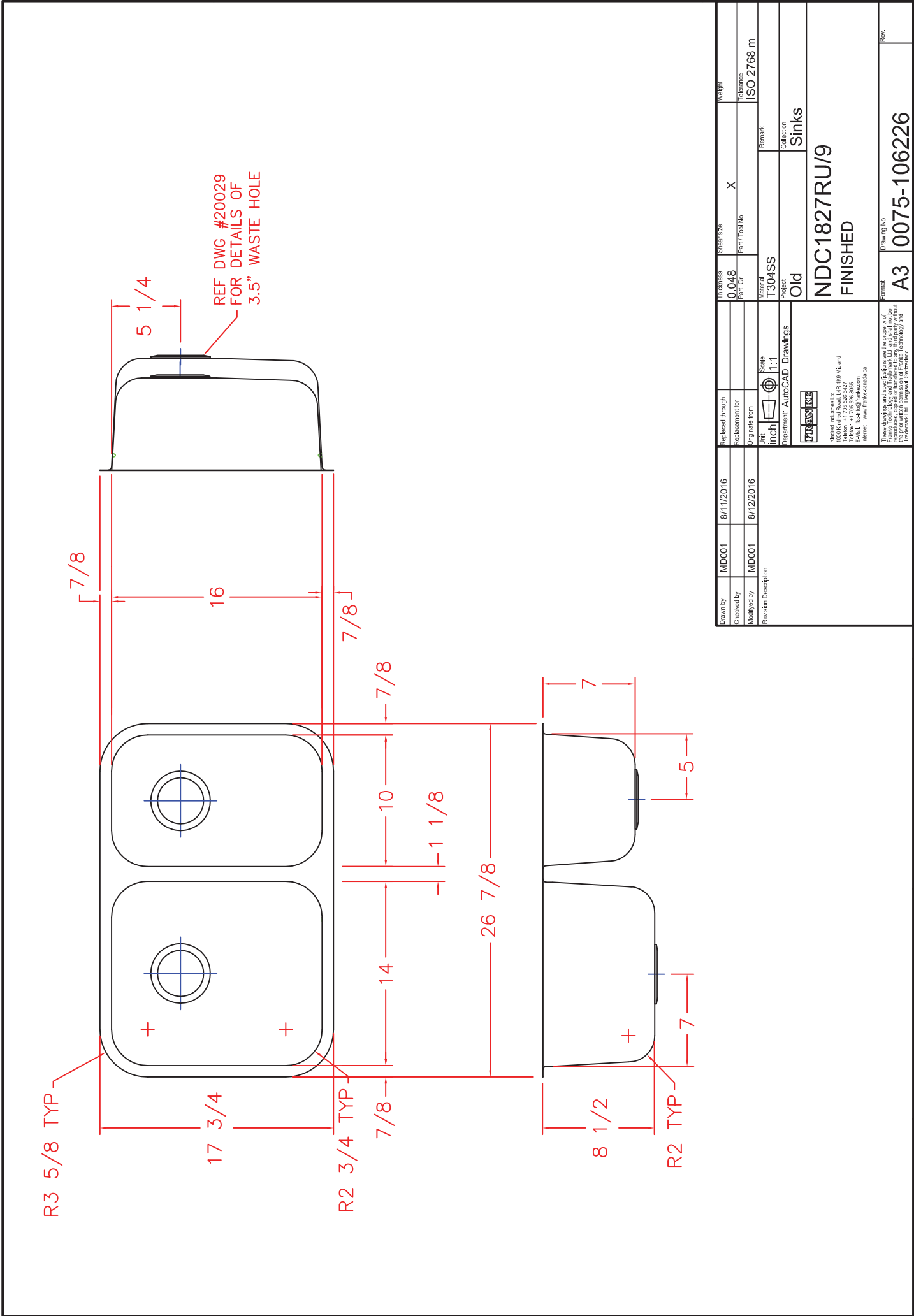



Specifications

FAUCET DESCRIPTION

- Reflex™ pulldown system offers smooth operation, easy movement and secure docking
- Power Clean™ spray technology
- Metal construction with various finishes identified by suffix
- Quick connect installation
- Pulldown spray with 68" braided hose
- Flexible supply lines with 3/8" compression fittings
- High arc spout provides height and reach to fill or clean large pots while pulldown wand provides the maneuverability for cleaning or rinsing
- 360° rotating spout
- Faucet designed for handle to be mounted on right side only

OPERATION

- Lever style handle
- Temperature controlled by 100° arc of handle travel
- Operates with less than 5 lbs. of force
- Operates in stream or spray mode in the pullout or retracted position

FLOW

- Flow is limited to 1.5 gpm (5.7 L/min) max at 60 psi

CARTRIDGE

- 1255™ Duralast™ cartridge

STANDARDS

- Third party certified to IAPMO Green, ASME A112.18.1/CSA B125.1 and all applicable requirements therein including NSF 61/9G & 372
- Meets CalGreen and Georgia SB370 requirements
- Complies with California Proposition 65 and with the Federal Safe Drinking Water Act
- The backflow protection system in the device consists of two independently operating check valves, a primary and a secondary which prevent backflow

- ADA  for lever handle

WARRANTY

- Lifetime limited warranty against leaks, drips and finish defects to the original homeowner
 - 10 year limited warranty when used in a multifamily installation
 - 5 year limited warranty when used in a commercial installation
- Visit www.moen.com/support for complete details and limitations

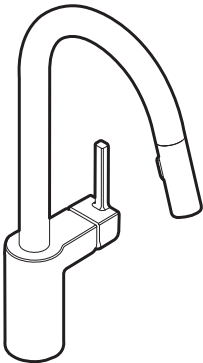

ALIGN™
Single Handle High Arc
Pulldown Kitchen Faucet

Models: 7565 series

NOTE: THIS FAUCET IS DESIGNED TO BE INSTALLED
THROUGH 1 HOLE, 1-1/2" (38mm) MIN. DIA.
(OPTIONAL 3-HOLE ESCUTCHEON 141002 AVAILABLE)

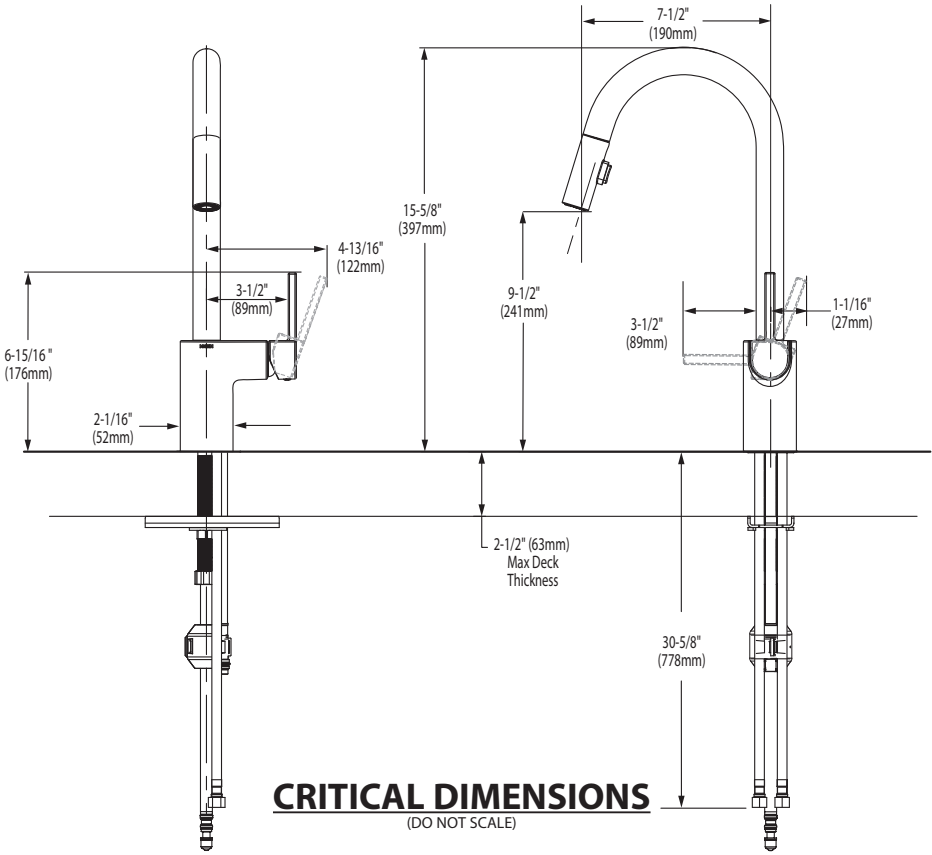

FOR MORE INFORMATION CALL: 1-800-BUY-MOEN
www.moen.com



 **BARRIER FREE (ABOVE COUNTER OR DROP-IN ONLY)**

**BOULEVARD®
PEDESTAL SINK**
VITREOUS CHINA

BOULEVARD® PEDESTAL SINK

- STD
- ☒ ~~0641.800~~ ~~Faucet holes on 8" (203mm) centers (illustrated)~~
 - ☐ **0641.400** Faucet holes on 4" (102mm) centers
 - ☒ ~~0641.100~~ ~~Center hole only~~
 - Classic styled rectangular pedestal lavatory
 - Vitreous china
 - Rear overflow
 - Supplied with mounting kit
 - Right Height® for greater comfort during use
 - Faucet ledge with large deck area (faucet not included)
 - **Design coordinates with Boulevard® Toilet**
 - Basin has flat bottom to also allow use as an **above counter** sink or a **drop-in** sink (with u-shaped cut out)

Nominal Dimensions:
24" x 19" x 35-1/2"
(610 x 483 x 902mm)

- ☐ **0641.008** Pedestal top-8" (203mm) centers
- ☐ **0641.004** Pedestal top-4" (102mm) centers
- ☐ **0641.001** Pedestal top-center hole only
- ☐ **0010.000** Pedestal only

Bowl sizes:
17" (432mm) wide,
12-1/2" (318mm) front to back,
5" (127mm) deep

**Compliance Certifications -
Meets or Exceeds the Following Specifications:**
• ASME A112.19.2 - 2008/CSA B45.1-08



SEE REVERSE FOR ROUGHING-IN DIMENSIONS

To Be Specified:

- ☐ Color: ☐ White ☐ Linen
- ☐ Faucet Finish:
- ☐ Supplies:
- ☐ 1-1/4" Trap:
- ☐ Nipple:

* See faucet section for additional models available



**BOULEVARD®
PEDESTAL SINK**
VITREOUS CHINA

BARRIER FREE (ABOVE COUNTER OR DROP-IN ONLY)

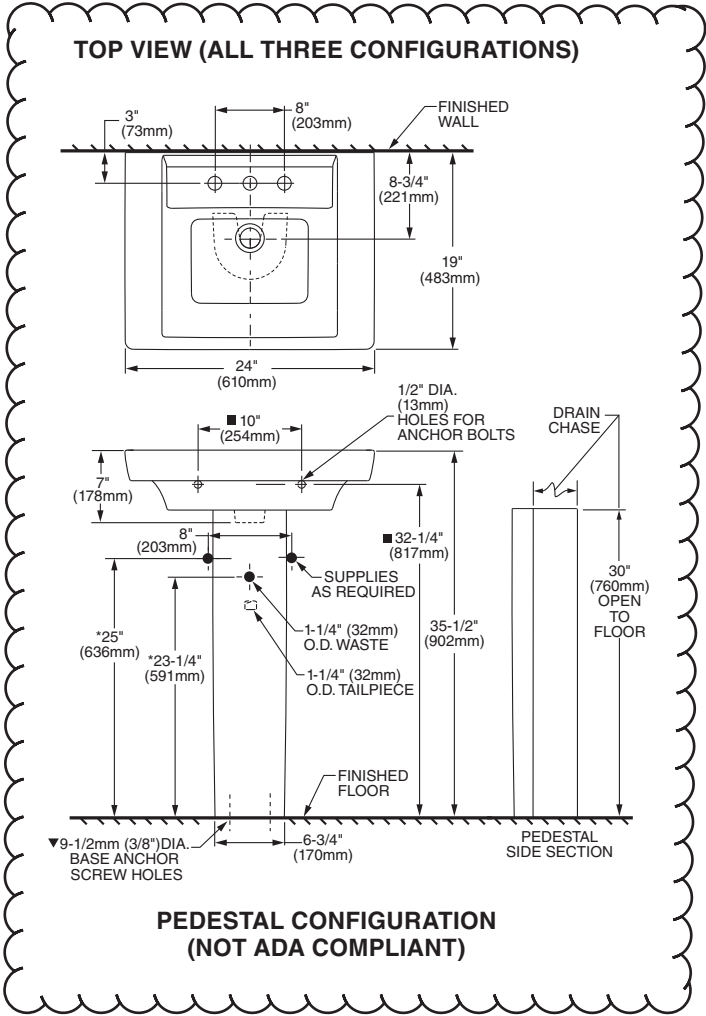

ABOVE COUNTER CONFIGURATION

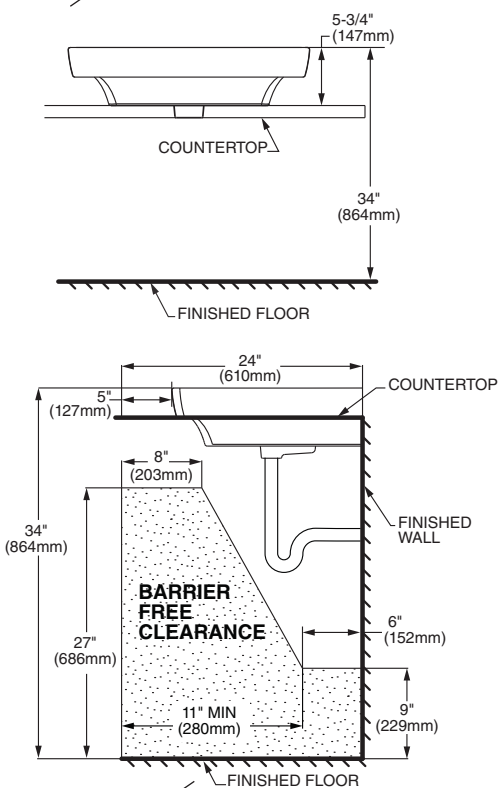

**ABOVE COUNTER AND DROP-IN SINK CONFIGURATIONS
MEET THE AMERICANS WITH DISABILITIES ACT GUIDELINES
AND ANSI A117.1 ACCESSIBLE AND USABLE
BUILDINGS AND FACILITIES - CHECK LOCAL CODES.**
Top of sink installed at 34" (864mm) height from finished floor.
Sink installed 5" (127mm) minimum from front edge of countertop.
Provide 27" (686mm) knee clearance area.

NOTES:
* DIMENSIONS SHOWN FOR LOCATION OF SUPPLIES AND "P" TRAPS ARE SUGGESTED.
▼ PEDESTAL ANCHORING SCREWS NOT INCLUDED.
■ SUITABLE FOR REINFORCEMENT ONLY. ACTUAL DIMENSIONS MUST BE TAKEN FROM FIXTURE.
FITTING NOT INCLUDED AND MUST BE ORDERED SEPARATELY.
PROVIDE SUITABLE REINFORCEMENT FOR ALL WALL SUPPORTS.
INSTALLATION INSTRUCTIONS SUPPLIED WITH LAVATORY.

IMPORTANT: Dimensions of fixtures are nominal and may vary within the range of tolerance established by ANSI Standard A112.19.2
These measurements are subject to change or cancellation. No responsibility is assumed for use of superseded or voided pages.

MASTER ENSUITE X 2

American Standard

Style That Works Better

 BARRIER FREE

BOXE
UNDERCOUNTER SINK
VITREOUS CHINA

BOXE UNDERCOUNTER SINK

- Vitreous china
- Rectangular undercounter mount sink with rectangular interior and flat bottom design bowl
- Unglazed rim
- Front overflow
- Supplied with template
- Meets OBC requirement when sink is installed with overflow to the rear
- Mounting clips available separately (P031006000) (Faucet not included)

 **0315 000 Unglazed Rim**
508 x 406mm (20" x 16")

Bowl size:
438mm (17-1/4") wide,
337mm (13-1/4") front to back,
127mm (5") deep



COMPLIANCE CERTIFICATIONS –
Meets or exceeds the following Specifications:
• ASME A112.19.2M for Vitreous China Fixtures.
• CAN/CSA B45 Series.

To Be Specified

- ☐ Colour: ☐ White
- ☐ Faucet*:
- ☐ Faucet Finish:
- ☐ Supplies & Stops:
- ☐ Trap 1-1/4" (32 mm):

* See faucet section for additional models available

 • Countertop 864mm (34") from finished floor. Sink installed 102mm (4") from front edge of countertop. Countertop thickness to be 25mm (1") maximum.
MEETS THE AMERICAN DISABILITIES ACT GUIDELINES AND ANSI A117.1 ACCESSIBLE AND USEABLE BUILDINGS AND FACILITIES - CHECK LOCAL CODES.

NOTES:
WE RECOMMEND USING SINK AS A TEMPLATE TO DETERMINE PROPER CONTOUR. CUT COUNTERTOP 38MM (1-1/2") INSIDE SINK CONTOUR. FAUCETS NOT INCLUDED AND MUST BE ORDERED SEPARATELY.
* DIMENSIONS SHOWN FOR LOCATION OF SUPPLIES AND "P" TRAP ARE SUGGESTED.
▼ UNDERCOUNTER MOUNTING KIT SUPPLIED SEPARATELY.
IMPORTANT: Dimensions of fixtures are nominal and may vary within the range of tolerances established by ANSI Standard A112.19.2.
These measurements are subject to change or cancellation. No responsibility is assumed for use of superseded or voided pages.

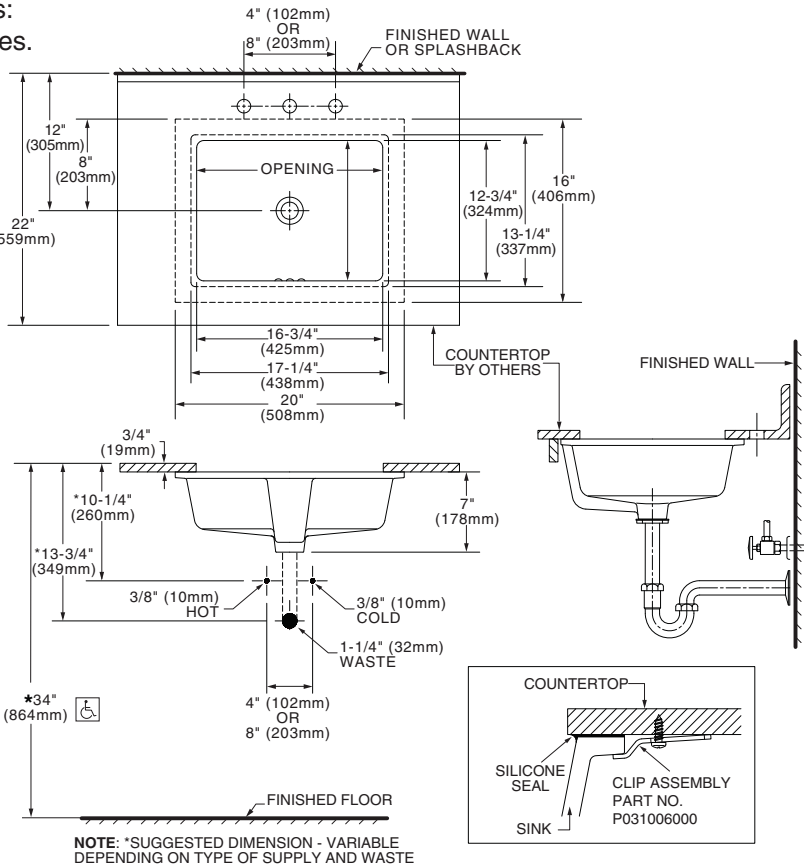

* To comply with ADA standards, overflow hole must face back.

MAIN BATHROOM X 2



OVALYN™
UNDERCOUNTER SINK
VITREOUS CHINA

OVALYN™ UNDERCOUNTER SINK

- Classic oval undermount sink
- Made from vitreous china
- Front overflow
- Supplied with mounting kit (047194-0070A) and template

- ☐ **0495.221 Unglazed rim**
435 x 359mm
(17-1/8" x 14-1/8")
- ☐ **0495.300 Glazed underside**

Bowl size:
382mm (15-1/16") wide
306mm (12-1/16") front to back
140mm (5-1/2") deep

- ☐ **0496.221 Unglazed rim**
489 x 413mm
(19-1/4" x 16-1/4")
- ☐ **0496.300 Glazed underside**

Bowl size:
432mm (17") wide
356mm (14") front to back
140mm (5-1/2") deep

- ☐ **0497.221 Unglazed rim**
546 x 441mm
(21-1/2" x 17-3/8")
- ☐ **0497.300 Glazed underside**

Bowl size:
483mm (19") wide
391mm (15-3/8") front to back
140mm (5-1/2") deep

- Compliance Certifications -
Meets or Exceeds the Following Specifications:**
- ASME A112.19.2M for Vitreous China Fixtures
 - CAN/CSA B45 series

To Be Specified:

☐ Color: ☐ White ☐ Bone ☐ Linen
 ☐ Silver ☐ Fawn Beige ☐ Black

☐ Faucet*:

☐ Faucet Finish:

☐ Supplies:

☐ 1-1/4" Trap:

* See faucet section for additional models available



SEE REVERSE FOR ROUGHING-IN DIMENSIONS



BARRIER FREE

OVALYN™
UNDERCOUNTER SINK
VITREOUS CHINA

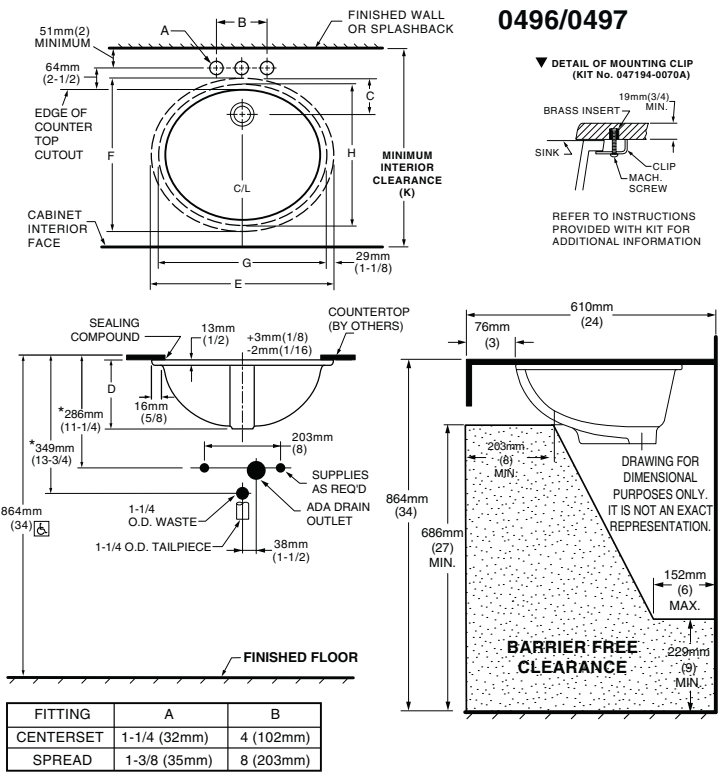

CAT. NO.	E	F	G	H	C	D	J	K
0496.221	489mm (19-1/4)	413mm (16-1/4)	432mm (17)	356mm (14)	103mm (4-1/16)	182mm (7-3/16)	16mm (5/8)	500mm (19-11/16)
0497.221	546mm (21-1/2)	441mm (17-3/8)	483mm (19)	391mm (15-3/8)	95mm (3-3/4)	191mm (7-1/2)	19mm (3/4)	534mm (21-1/16)

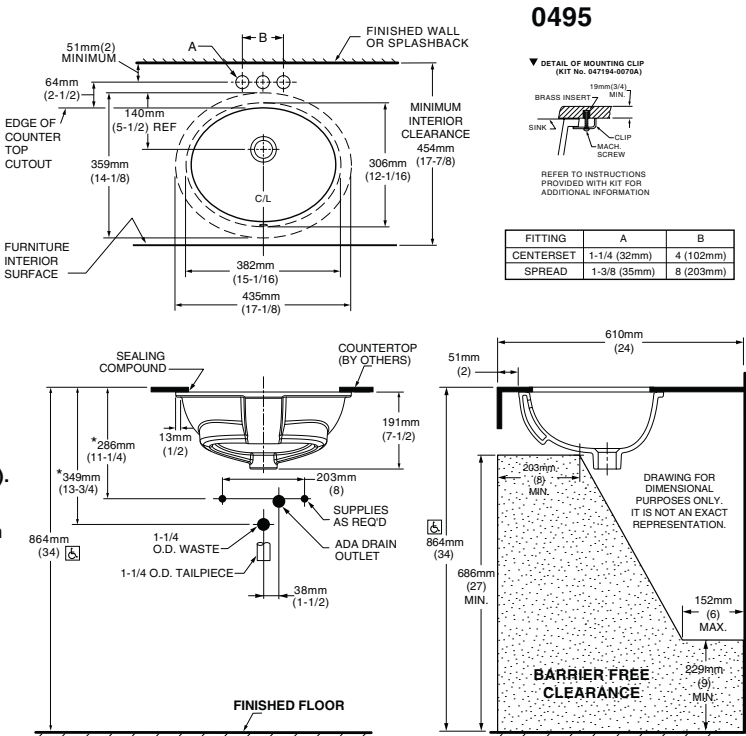



COLONY™
COUNTERTOP SINK
VITREOUS CHINA

COLONY COUNTERTOP SINK

- Vitreous china
- Self-rimming
- Front overflow
- Supplied with template
- Faucet deck
(Faucet shown not included)



- ☐ 0346 803

Faucet holes on 203mm (8") centres
- STD ☐ 0346 403 (Illustrated)

Faucet holes on 102mm (4") centres
- ☐ 0346 001

Centre hole only

Nominal Dimensions:
521 x 448mm (20-1/2" x 17-5/8")

Bowl sizes:
422mm (16-5/8") wide, 279mm (11") front to back, 143mm (5-5/8") deep

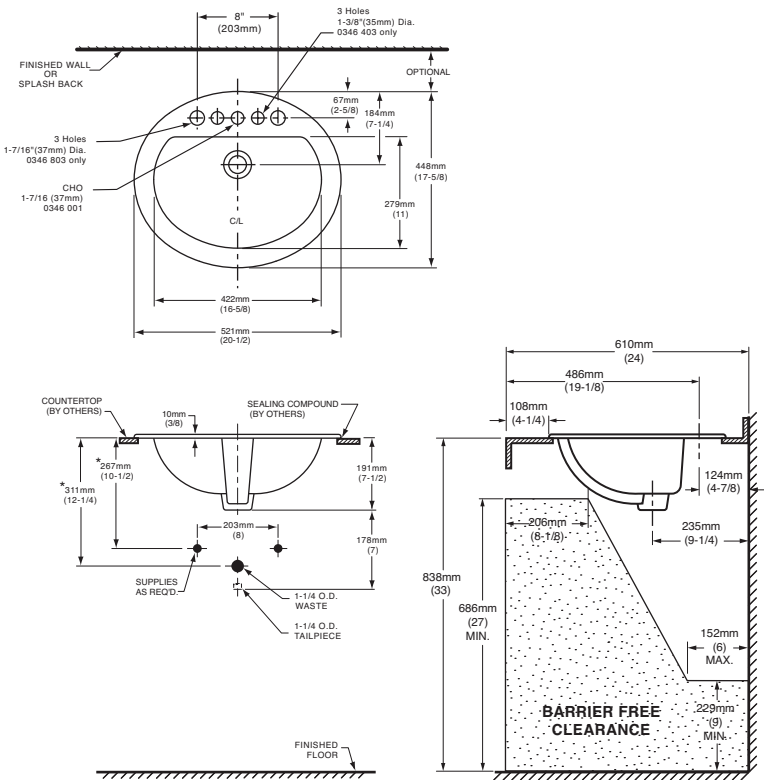

COMPLIANCE CERTIFICATIONS –
Meets or exceeds the following Specifications:

- ASME A112.19.2M for Vitreous China Fixtures.
- CAN/CSA B45 Series.

- To Be Specified
- ☐ Colour:

☐ White

☐ Bone

☐ Silver Gray

☐ Linen
- ☐ Faucet*:
- ☐ Faucet Finish:
- ☐ Supplies & Stops:
- ☐ Trap 1-1/4" (32 mm):

NOTES:
★ DIMENSIONS SHOWN FOR LOCATION OF SUPPLIES AND "P" TRAP ARE SUGGESTED. FOR COUNTERTOP CUTOUT AND INSTALLATION INSTRUCTIONS USE TEMPLATE SUPPLIED WITH SINK.
FAUCETS NOT INCLUDED AND MUST BE ORDERED SEPARATELY.
IMPORTANT: Dimensions of fixtures are nominal and may vary within the range of tolerances established by ANSI Standard A112.19.2.
These measurements are subject to change or cancellation. No responsibility is assumed for use of superseded or voided pages.

* See faucet section for additional models available



DEMI™
Product Specification Sheet



Two Piece Freestanding Collection

CF2007	Two Piece Freestanding Soaker
Size:	60" x 32" x 22" 1524 mm x 813 mm x 559 mm

PRODUCT FEATURES & BENEFITS

- Vacuum formed acrylic reinforced with fiberglass
- Scratch, stain and fade resistant high gloss finish
- Installation friendly two piece design
- Accepts deck mounted faucet
- Includes integral pop up drain and rectangular overflow
- Includes levelling feet

TWO PIECE ASSEMBLY

FRONT VIEW

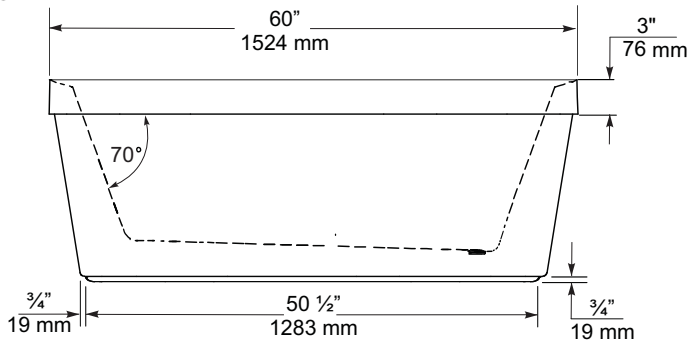

END VIEW

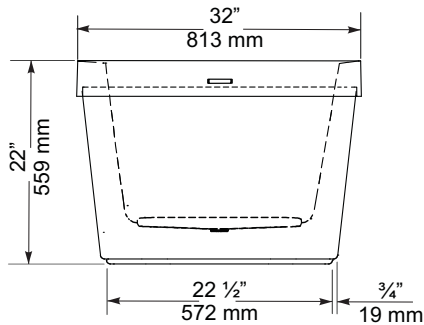

TOP VIEW

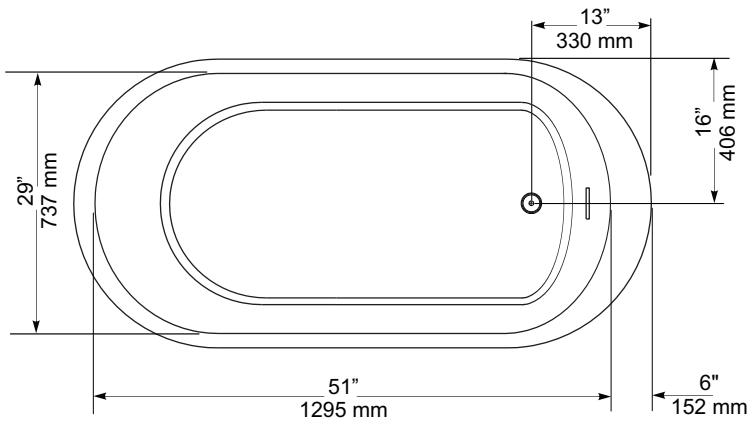

GENERAL SPECIFICATIONS		
Average Weight	90 lb	41 kg
Bathing Well at bottom	43"x 20"	1092 x 508 mm
Capacity Drain to Overflow		195 litres
Water Depth Drain to Overflow	16"	406 mm
Drain Opening (dia.)	2"	51 mm
Overflow Opening	2 1/4"x 1/2"	57 x 13 mm
Drain to Floor Clearance	3 1/4"	83 mm

NOTES: Please confirm measurements on actual product to ensure proper identification. Bathtub to be installed on the floor supported by 5 self levelling feet. Adjust if required to level the bathtub for adequate drainage. Refer to installation instructions for additional information.

IMPORTANT: Dimensions of fixtures are nominal and may vary ± 1/4" (6 mm). Weight may vary ± 5 lb (2.3 kg). Drawing is not to scale. These measurements are subject to change at manufacturer's discretion.

Compliance Certifications -
Meets or Exceeds the following Specifications:
• CAN/CSA - B45 Series



60 Shorncliffe Rd., Toronto, Ontario M8Z 5K1
Telephone: 416.231.9030 Fax: 416.231.0929
www.mirolin.com

© 2018 Mirolin Industries Corp.

Customer Service: 416.231.5790
Canada, U.S.A.: 800.MIROLIN(647-6546)
Fax, Canada: 800.463.2236

R0084162
25 Sep. 2018



FloWise™ DUAL FLUSH
ELONGATED TOILET
VITREOUS CHINA

FloWise™ DUAL FLUSH ELONGATED TOILET

- 2476 216
 - Vitreous china
 - Low-consumption Dual Flush
 - Full flush 6.0 Lpf/1.3 gpf,
 - Partial flush 3.0 Lpf/0.66 gpf.
 - Elongated wash down bowl
 - Internal trapway fully-glazed, 2-1/4" (57mm) ballpass
 - Concealed trapway bowl
 - Chrome-plated top mounted push button actuator
 - Easy to clean sanitary dam on bowl
 - Includes Elongated Slow Close Seat
 - 100% factory flush tested
 - 2 bolt caps

Separate Component Parts:

- 3067 316 Elongated Bowl with Slow Close Seat
- 4035 216 Unlined Tank



- 2476 516 Same as above with Lined tank
 - 3067 316 Elongated Bowl
 - 4035 516 Lined Tank

Nominal Dimensions:
794 x 432 x 765mm
(31-1/4" x 17" x 30-1/8")

- Compliance Certifications -
Meets or Exceeds the Following Specifications:
- ASME A112.19.2M (and 19.6M)
 - CAN/CSA B45 series

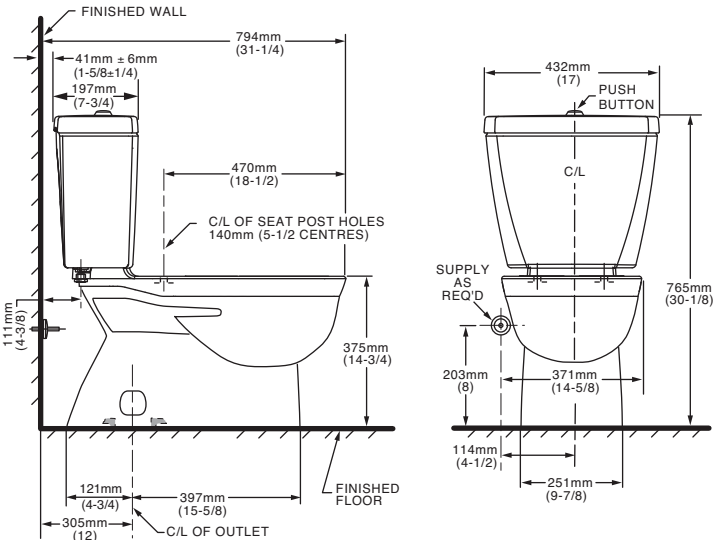

To Be Specified

- Colour: 020 White
- Supply with stop:

NOTES:
THIS TOILET IS DESIGNED TO ROUGH-IN AT A MINIMUM DIMENSION OF 305MM (12") FROM FINISHED WALL TO C/L OF OUTLET.
SUPPLY NOT INCLUDED WITH FIXTURE AND MUST BE ORDERED SEPARATELY.
* DIMENSION SHOWN FOR LOCATION OF SUPPLY IS SUGGESTED.
FOR ADDITIONAL INFORMATION REFER TO INSTALLATION INSTRUCTIONS SUPPLIED.
IMPORTANT: Dimensions of fixtures are nominal and may vary within the range of tolerance established by ANSI Standard A112.19.2
These measurements are subject to change or cancellation. No responsibility is assumed for use of superseded or voided pages.

UPGRADED VALUE ADDED FEATURES AT NO EXTRA CHARGE



Specifications

DESCRIPTION

- Metal construction with various finishes identified by suffix
- 16" long 3/8" tubing connections
- Includes metal or 50/50 pop-up type waste assembly where noted

OPERATION

- Pivot action lever style handle
- Temperature controlled through 180° degree arc of handle travel

FLOW

- Flow is limited to 1.5 gpm max (5.7L/min) at 60 psi

CARTRIDGE

- 1225 cartridge design
- Nonmetallic/nonferrous and stainless steel material
- Can accommodate reversed piping and back to back installations

STANDARDS

- Third party certified to WaterSense®, CSA B-125.1, ASME A112.18.1 and all applicable requirements referenced therein including NSF61/9
- Complies with California Proposition 65 and with the Federal Safe Drinking Water Act

- **ADA**  for lever handle

WARRANTY

- Lifetime limited warranty against leaks, drips and finish defects to the original consumer purchaser
- 5 year warranty if used in commercial installations

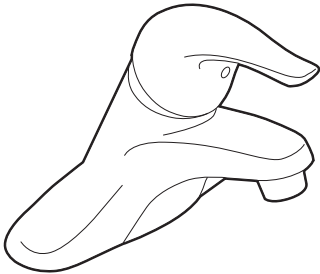

CHATEAU®
Single-Handle Lavatory Faucet

with Metal Waste Assembly

Model: L4625 series

L4631BC

Bulk Packed (12 per carton):

L64624 series

with 50/50 Waste Assembly

Bulk Packed (12 per carton):

L64625 series

Less Waste

Bulk Packed (12 per carton):

L64600 series

NOTE: THIS FAUCET IS DESIGNED TO BE
INSTALLED THRU 3-1" DIA. HOLES, 2" ON CENTER

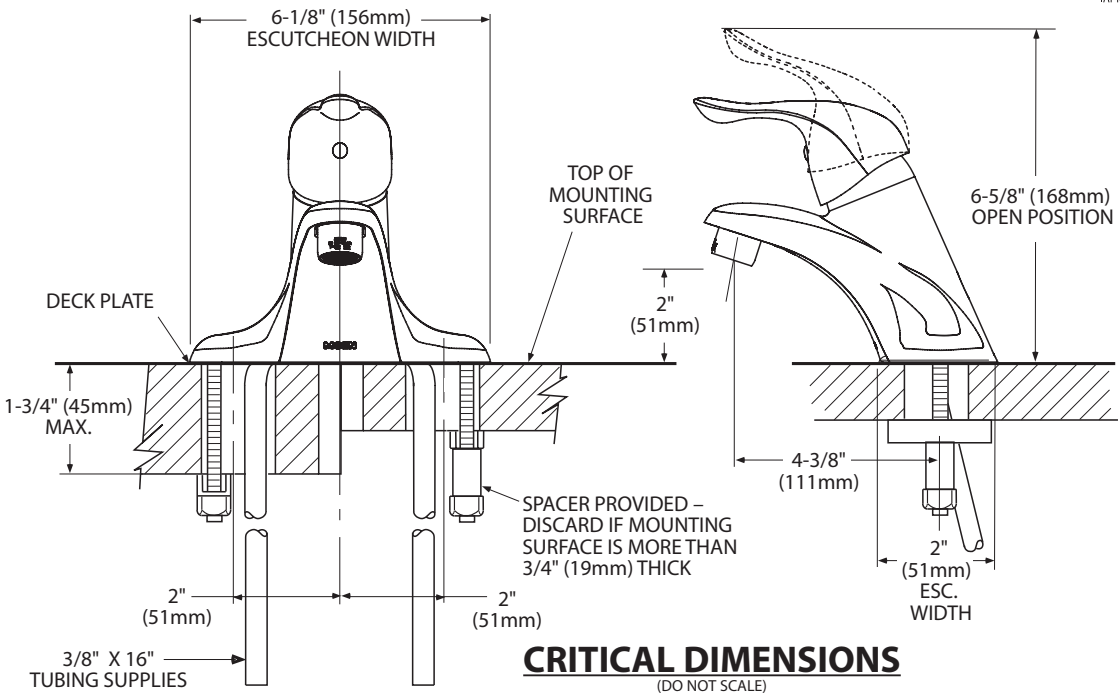



Buy it for looks. Buy it for life.®

There is more than 1 version of this model.
Page down to identify the version you have.

DESCRIPTION

- Metal construction with various finishes identified by suffix
- Includes non-metalic showerhead, arm, flange and non-metalic diverter tub spout

OPERATION

- Handle operates counterclockwise through a 270° arc with off at 6 o'clock and maximum hot at the 9 o'clock position. Shut off in clockwise direction
- Adjustable temperature limit stop to control maximum hot water temperature
- Pressure balancing mechanism maintains selected discharge temperature to ± 3°

FLOW

- Showerhead is limited to 2.5 gpm (9.5 L/min) at 80 psi
- EP suffix models are limited to 1.75 gpm (6.6 L/min) at 80 psi
- NH suffix models contain no showerhead

CARTRIDGE

- 1222 cartridge design
- Accommodates back to back installations
- Nonmetallic/nonferrous and stainless steel material

STANDARDS

- Third party certified to meet ASME A112.18.1/CSA B125.1 and all applicable requirements referenced therein
- EP suffix models are third party certified to WaterSense®

- ADA  for lever handle

WARRANTY

- Lifetime limited warranty against leaks, drips and finish defects to the original consumer purchaser
- 5 year warranty if used in commercial installations

Specifications



CHATEAU® POSI-TEMP®
Single-Handle Tub/Shower Trim Kit

Models: TL181 series - valve trim only
(Bulk Packed 12 per carton)
TL182 series - shower trim only
(Bulk Packed 12 per carton)
TL183 series - tub/shower trim
(Bulk Packed 12 per carton)

Valves: 62300 series
2500 series

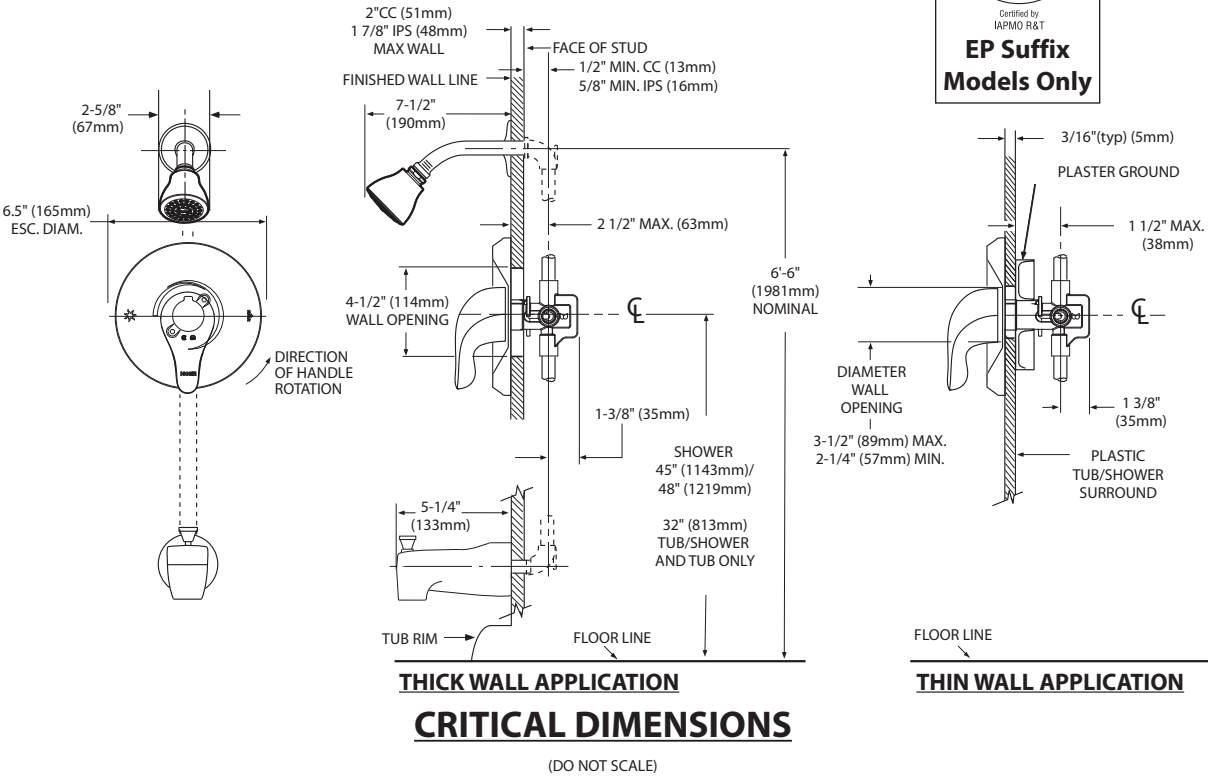



Specifications

DESCRIPTION

- Metal construction with various finishes identified by suffix

OPERATION

- Lever style handles with hot and cold color indicator
- Rotate hot side handle counterclockwise to open (clockwise to close) and the cold side handle (clockwise to open) and (counterclockwise to close)

STANDARDS

- Third party certified to: ASME A112.18.1/CSA B-125.1, and all applicable requirements referenced therein

- ADA  for lever handles

WARRANTY

- Lifetime limited warranty against leaks, drips and finish defects to the original homeowner
 - 10 year limited warranty when used in a multi-family installation
 - 5 year limited warranty when used in a commercial installation
- Visit www.moen.com/support for complete details and limitations

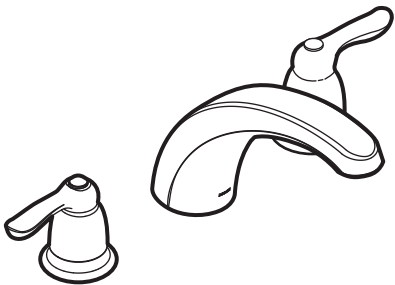

CHATEAU®
Two-Handle Garden Tub Trim

Models: T994 series

Valves: 4792, 4793, 4794, 4796, 4797, 4798

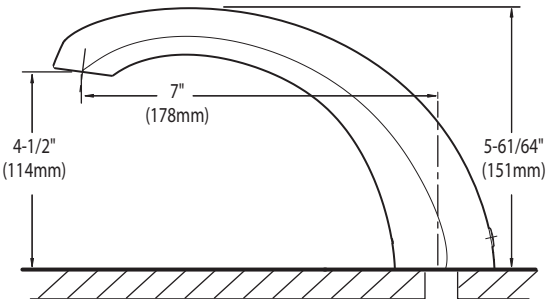
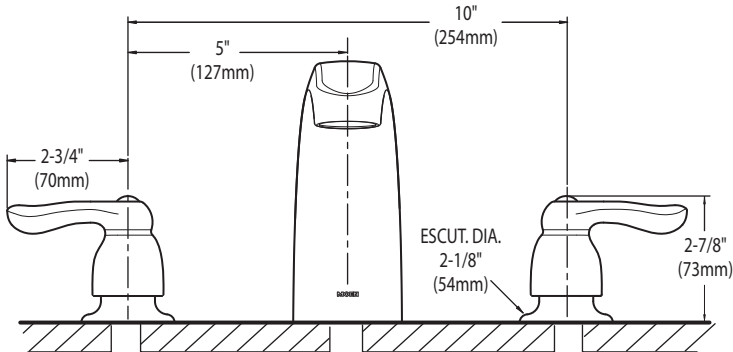

CRITICAL DIMENSIONS
(DO NOT SCALE)

SC(B)514 | ALITO Collection



Wall Mount

The SC(B)514 makes a statement of strength and power with a bold frame and 550 CFM fan. Features mesh or baffle filters, two bright LED lights and a three-speed panel for total control. It is also fitted with a time-delay OFF feature up to nine minutes.

Green Features



3 Speed Push Button Control Panel



Long-Lasting LED Lights



Time-Delay OFF Feature



Grease Cup



Model	Colour	Ducting	Filters	Size	CFM
SCB51430	Stainless Steel	6"	Baffle	30"	550
SCB51436	Stainless Steel	6"	Baffle	36"	550

Cyclone Range Hoods Inc.

1361 Huntingwood Drive, Unit 16. Toronto, ON. M1S 3J1. Canada.

Toll Free: 1-888-293-5662 Tel: (416) 293-0933 Fax: (416) 293-4793 Website: www.CycloneRangeHoods.com

SC(B)514 | ALITO Collection



Features

- Wall mount range hood
- 6” round duct adapter
- Non-stick aluminum fan blades
- 3 speed push button control
- 2 LED lights (2 x 1.4W, 4000K)
- Quick release aluminum mesh filters
- Standard chimney fits up to 9 ft. ceiling
- Up to 9 minutes time-delay OFF feature
- Plug-in connection

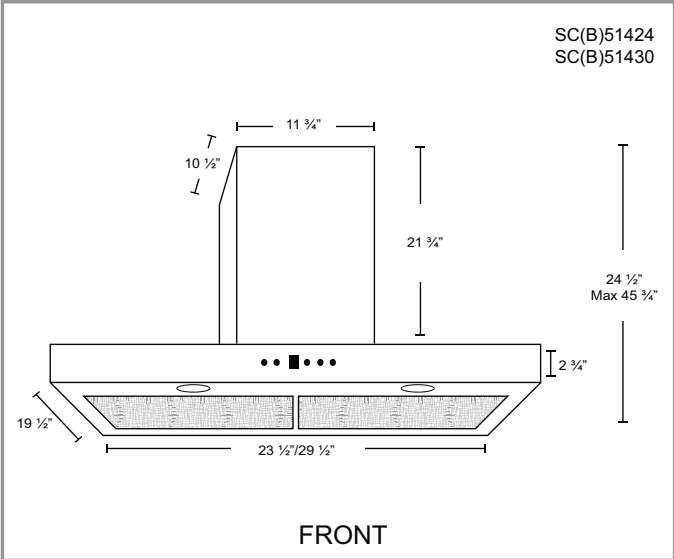
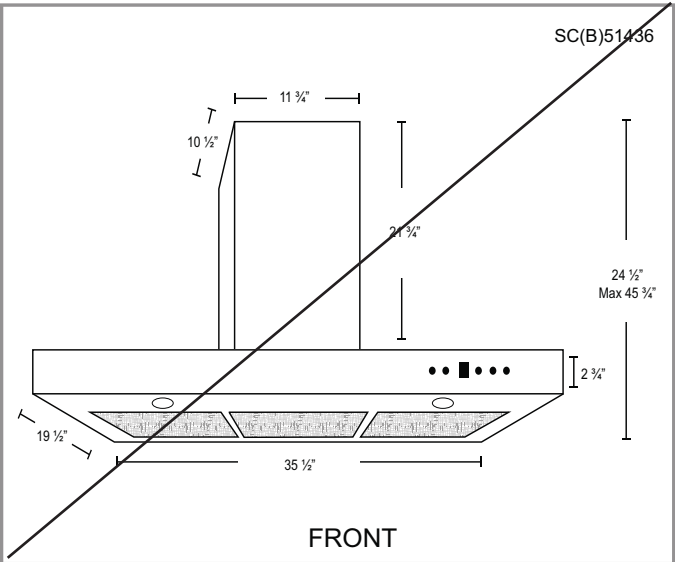

Options

- Filters:

SCB514 - Quick Release Stainless Steel Baffle Filters
- Chimney Flues:
B2.CH16 - short (7'-8' ceilings)
B2.CH22 - standard (8'-9' ceilings)
B2.CH32 - extended (9'-11' ceilings)
- Widths: 30", 36"

Specifications

- | | | |
|--|--|--|
| <ul style="list-style-type: none">▪ Air Flow Volume: 550 CFM▪ Electrical Connection: 120 V/60 Hz▪ Power Consumption: 300 Watts | <ul style="list-style-type: none">▪ Current: 2.5 Amps▪ Fan Speed: 1599 RPM▪ Fan Type: Centrifugal Blower | <ul style="list-style-type: none">▪ Finishes: Stainless Steel▪ Ducting: 6" Round▪ Noise Level: Min. 2 Sones
Max. 6 Sones |
|--|--|--|



Whirlpool®

20 cu. ft. French Door Refrigerator
WRF540CWH



Fingerprint-Resistant Stainless
WRF540CWHZ

Also available in:

- White
- Black
- Fingerprint-Resistant Black Stainless
- WRF540CWHW
- WRF540CWHB
- WRF540CWHV

Key Features & Benefits

Fingerprint Resistant
Resists fingerprints and smudges with an easy-to-clean finish.

Counter Depth Design
Add additional kitchen space with styling that fits virtually flush with the countertop.

Humidity-Controlled Crispers
Store fruits and veggies in their ideal environment.

Capacity	
Total Capacity	20 cu. ft.
Refrigerator Capacity	14 cu. ft.
Freezer Capacity	6 cu. ft.
General Features & Properties	
Interior Water Dispenser with EveryDrop® Water Filtration	
Full-Width, Temperature-Controlled Drawer	
Frameless Glass Shelves	
Gallon Door Bins	
Accu-Chill™ Temperature Management System	
Adaptive Defrost	
FreshFlow™ Produce Preserver	
LED Interior Lighting	
Designed, Engineered and Assembled in the U.S.A.	
Electrical Details	
Amps	20
Volts	115
Certifications	
ENERGY STAR® Certified	Yes

Technical Details	
Refrigerator Type	French Door
Number of Doors	3
Number of Interior Refrigerator Shelves	5
Number of Refrigerator Door Bins	2 Fixed, 4 Adjustable
Number of Interior Freezer Shelves	1 Wire, 1 Plastic
Lighting Type	LED
Ice Maker	Factory Installed
Ice Maker Location	Freezer
Dispenser Type	Interior Water
Dimensions	
Product Dimensions (H x W x D)	70-1/8" x 35-5/8" x 29 3/8"
Depth with Door Open 90°	43"
Cutout Dimensions	Allow extra 1/2" on sides and top Allow extra 1" on rear
Reference Material	

[Dimension Guide](#)

[Use & Care Guide](#)

[Energy Guide](#)

[Warranty](#)

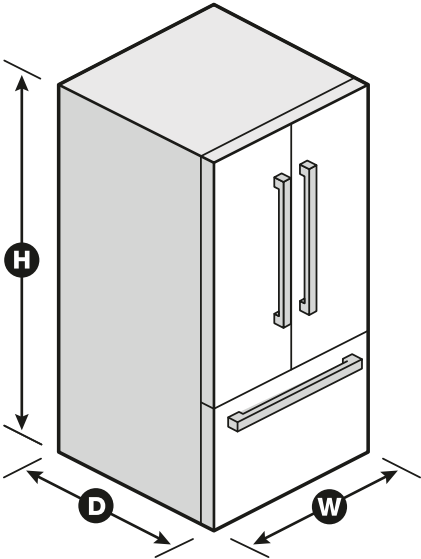

NOTE: Dimensions are for planning purposes only. For complete details, see Installation Instructions packed with product. Specifications subject to change without notice.
®/™ © 2020. All rights reserved. Printed in the U.S.A. D200052XXC. WRF540CWH SPECSHEETV01.

Whirlpool®

French Door Bottom Mount Refrigerator

WRF532SMH, WRF540CWH, WRF535SMH

PRODUCT DIMENSIONS

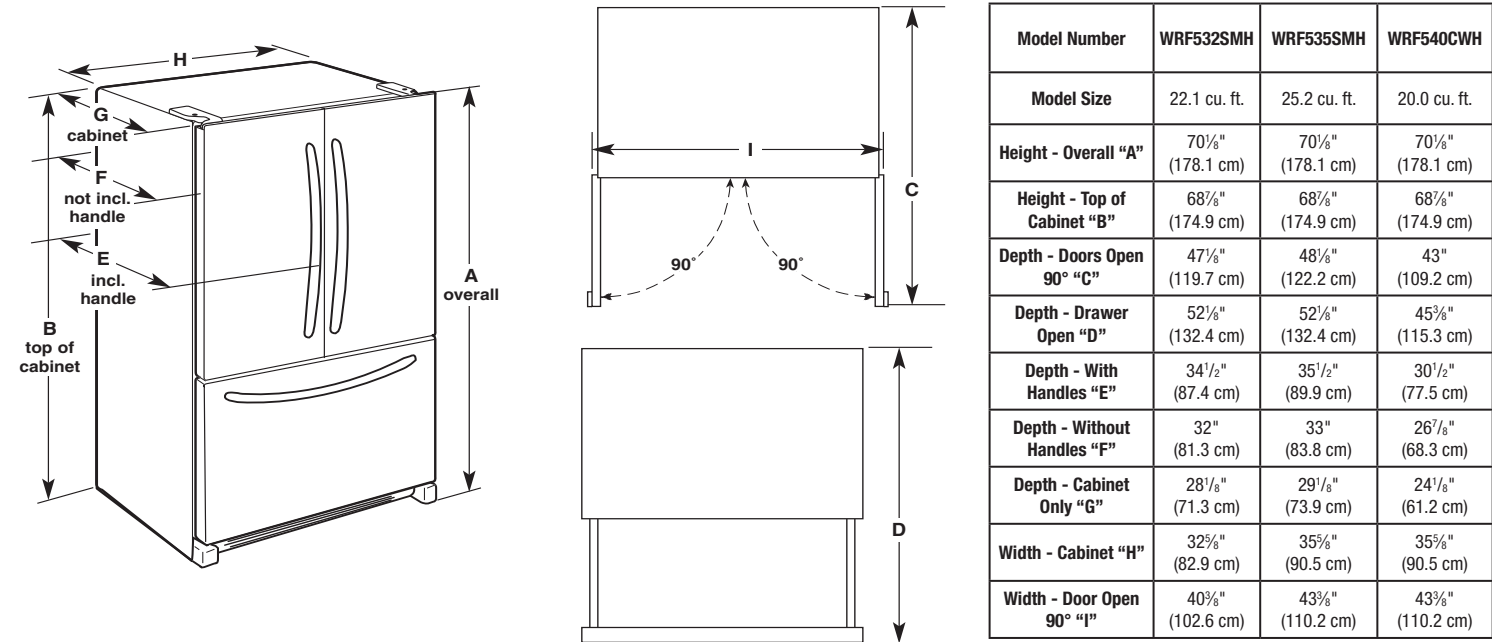

⚠️WARNING

Electrical Shock Hazard

Plug into a grounded 3 prong outlet.

Do not remove ground prong.

Do not use an adapter.

Do not use an extension cord.

Failure to follow these instructions can result in death, fire, or electrical shock.

Electrical: A 115 V, 60 Hz, AC only 15 A or 20 A fused, grounded electrical supply is required. It is recommended that a separate circuit serving only your refrigerator be provided. Use an outlet that cannot be turned off by a switch. Do not use an extension cord.

NOTE: Before performing any type of installation, cleaning, or removing a light bulb, turn the control (Thermostat, Refrigerator or Freezer Control depending on the model) to OFF and then disconnect the refrigerator from the electrical source. When you are finished, reconnect the refrigerator to the electrical source and reset the control (Thermostat, Refrigerator or Freezer Control depending on the model) to the desired setting. See “Using the Controls.”

Water: A cold water supply with water pressure between 35 psi and 120 psi (241 kPa and 827 kPa) is required to operate the water dispenser and ice maker. If you have questions about your water pressure, call a licensed, qualified plumber.

IMPORTANT: The pressure of the water coming out of a reverse osmosis system going to the water inlet valve of the refrigerator needs to be between 35 psi and 120 psi (241 kPa and 827 kPa).

Reverse Osmosis Water Supply:
If a reverse osmosis water filtration system is connected to your cold water supply, the water pressure to the reverse osmosis system needs to be a minimum of 40 psi to 60 psi (276 kPa to 414 kPa).

Whirlpool® French Door Bottom Mount Refrigerator

LOCATION REQUIREMENTS

!WARNING



Explosion Hazard

Keep flammable materials and vapors, such as gasoline, away from refrigerator.

Failure to do so can result in death, explosion, or fire.

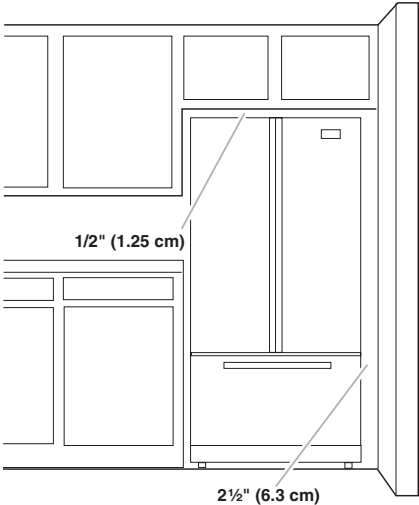

IMPORTANT: This refrigerator is designed only for indoor, household use only.

To ensure proper ventilation for your refrigerator, allow for a 1/2" (1.25 cm) space on each side and at the top. Allow for 1" (2.54 cm) of space behind the refrigerator. If your refrigerator has an ice maker, make sure you leave some extra space at the back for the water line connections.

If you are installing your refrigerator next to a fixed wall, leave 2 1/2" (6.3 cm) minimum on the hinge side (some models require more) to allow for the door to swing open.

NOTE: This refrigerator is intended for use in a location where the temperature ranges from a minimum of 55°F (13°C) to a maximum of 110°F (43°C). The preferred room temperature range for optimum performance, which reduces electricity usage and provides superior cooling, is between 60°F (15°C) and 90°F (32°C). It is recommended that you do not install the refrigerator near a heat source, such as an oven or radiator.

Whirlpool®

5.8 cu. ft. Slide-In Gas Range
WEG745H0F



Stainless Steel
WEG745H0FS

Capacity

Oven	5.8 cu. ft.
------	-------------

General Features & Properties

SpeedHeat™ Burner

Center Oval Burner

Temperature Sensor

Rapid Preheat

5.8 cu. ft. Capacity

Large Oven Window

Dishwasher-Safe Knobs

#1 Selling Appliance Brand in the U.S.A.*

Electrical Details

Amps	15
------	----

Volts	120
-------	-----

Certifications

ADA Compliant	Yes
---------------	-----

Star-K Certified/Kosher	Yes
-------------------------	-----

Technical Details

Fuel Type	Gas
-----------	-----

Range Type	Slide-In Single Oven
------------	-------------------------

Oven Cooking System	True Convection
---------------------	--------------------

Number of Oven Racks	3
----------------------	---

Cleaning Type	AquaLift® Self-Clean
---------------	-------------------------

Number of Burners	5
-------------------	---

Burner Type	Sealed Burners
-------------	-------------------

Burner Power	(1) 5000 BTU (1) 8000 BTU (1) 9200 BTU (1) 15,000 BTU (1) 17,000 BTU
--------------	--

Dimensions

Product Dimensions (H x W x D)	36" x 29-7/8" x 28-7/8"
-----------------------------------	-------------------------------

Depth with Door Open 90°	48-3/4"
--------------------------	---------

Cutout Width	30"
--------------	-----

Reference Material

[Dimension Guide](#)

[Install Guide](#)

[Use & Care Guide](#)

[Warranty](#)

Key Features & Benefits

Frozen Bake™ Technology

Cook frozen favorites faster with preprogrammed settings that automatically adjust cooking times.

EZ-2-Lift™ Hinged Cast-Iron Grates

Wipe up the cooktop without removing the grates thanks to a hinged design that makes cleaning simple.

True Convection Cooking

Cooks foods fast by using a third element plus a fan to distribute hot air evenly over, under and around food.

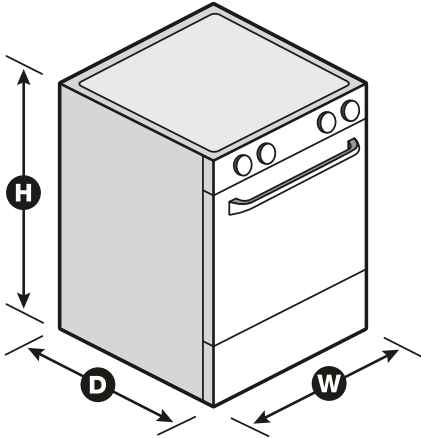

*Based on 12-month average of unit sales. Refrigeration, Cooking, Dishwashers and Laundry appliances. TraQline 2018.
NOTE: Dimensions are for planning purposes only. For complete details, see Installation Instructions packed with product. Specifications subject to change without notice.
®/™ © 2020. All rights reserved. Printed in the U.S.A. D200052XXB. WEG745H0FSPECSHEETV01.



53 dBA* Front Control Dishwasher
WDF540PAD



Monochromatic Stainless Steel
WDF540PADM

Also available in:

- ☐ White
- WDF540PADW
- ☐ Black
- WDF540PADB

Capacity

Total Place Settings	15
----------------------	----

General Features & Properties

Soil Sensor

In-Door Silverware Basket

Sani Rinse Option

Normal Cycle

Heavy Cycle

High Temperature Wash Option

Heated Dry Option

ENERGY STAR® Certified

Industry's Best Selling Dishwasher Brand†

Electrical Details

Amps	15
------	----

Volts	120
-------	-----

Hz	60
----	----

Certifications

ENERGY STAR® Certified	Yes
------------------------	-----

Technical Details

Dishwasher Type	Built-in
-----------------	----------

Control Location	Front
------------------	-------

Control Type	Electronic
--------------	------------

Number of Wash Cycles	5
-----------------------	---

Number of Options	5
-------------------	---

dBA*	53
------	----

Number of Racks	2
-----------------	---

Tub Material	Plastic
--------------	---------

Wash System	Filter
-------------	--------

Wash System Type	Removable Filter
------------------	------------------

Number of Wash Arms	3
---------------------	---

Dimensions

Product Dimensions (H x W x D)	34-1/2" x 23-7/8" x 24-1/2"
--------------------------------	-----------------------------

Depth with Door Open 90°	49-1/2"
--------------------------	---------

Reference Material

[Dimension Guide](#)

[Install Guide](#)

[Use & Care Guide](#)

[Energy Guide](#)

[Warranty](#)

Key Features & Benefits

Sensor Cycle

Automatically get the right wash and dry settings for each load with two sensors that measure temperature, soil level and load size during prewash and the wash cycle.

1-Hour Wash Cycle

Clean the dishes you need fast with a cycle that thoroughly takes care of plates, pans and glasses in just an hour.**

Cycle Memory

Quickly start your dishwasher with one button. It automatically remembers the last cycle you picked so it's stored and ready to go.

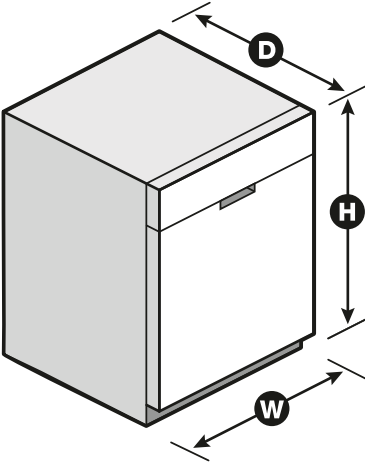

*Per IEC standards. **Compared to Normal cycle with lightly soiled loads. †Based on 12-month average of unit sales. TraQline 2018. NOTE: Dimensions are for planning purposes only. For complete details, see Installation Instructions packed with product. Specifications subject to change without notice. ©/™ © 2020. All rights reserved. Printed in the U.S.A. D200052XXA. WDF540PADSPECSHEETV01.

Whirlpool® Undercounter Dishwasher

PRODUCT MODEL NUMBERS

WDF110PAB	WDF310PLA	WDF530PSY
WDF111PAB	WDF320PAD	WDF540PAD
WDF120PAF	WDF510PAY	WDF730PAY
WDF121PAF	WDF520PAD	WDT710PAY
WDF310PAA	WDF530PAY	WDT720PAD
WDF310PCA	WDF530PLY	WDT770PAY

Electrical Requirements: 120-volt, 60-Hz, AC only, 15- or 20-amp. fused electrical supply. Copper wire only. A time delay fuse or circuit breaker and separate circuit is recommended.

If direct wiring dishwasher: Use flexible, armored, or nonmetallic, sheathed copper wire with grounding wire that meets the wiring requirements for your home and local codes and ordinances. Use a UL listed or CSA approved conduit connector.

If connecting dishwasher with a power supply cord: Use Power Supply Cord Kit (Part No. 4317824) marked for use with dishwashers. Follow the kit instructions for installing the power supply cord. Power supply cord must plug into a grounded 3 prong, outlet, located in the cabinet next to the dishwasher opening. Outlet must meet all local codes and ordinances.

Water Supply Requirements: A hot water line with 20 to 120 psi (138 to 862 kPa) water pressure. Water temperature must be 120°F (49°C) water at dishwasher. Use 3/8" O.D. copper tubing with compression fitting or flexible braided water supply line (1/2" minimum plastic tubing is not recommended). Use a 90° elbow with 3/4"N.P.T. external pipe threads on one end. Do not solder within 6" (15.2 cm) from water inlet valve.

Drain Requirements: A new drain hose is supplied with your dishwasher. If this is not long enough, use a new drain hose with a maximum length of 12' (3.7 m) (Part No. 3385556) that meets all current AHAM/IAPMO test standards, is resistant to heat and detergent, and fits the 1" (2.5 cm) drain connector of the dishwasher.

Make sure to connect the drain hose to waste tee or disposer inlet above drain trap in house plumbing and 20" (50.8 cm) minimum above the floor. It is recommended

that the drain hose either be looped up and securely fastened to the underside of the counter or be connected to an air gap. Make sure to use an air gap if the drain hose is connected to house plumbing lower than 20" (50.8 cm) above subfloor or floor.

Use 1/2" (1.3 cm) minimum I.D. drain line fittings. If required, the air gap should be installed in accordance with the air gap installation instructions. When connecting the air gap, a rubber hose (not provided) will be needed to connect to the waste tee or disposer inlet.

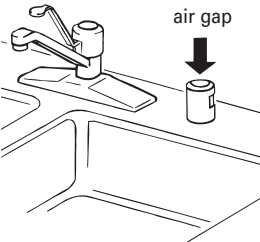

PRODUCT DIMENSIONS

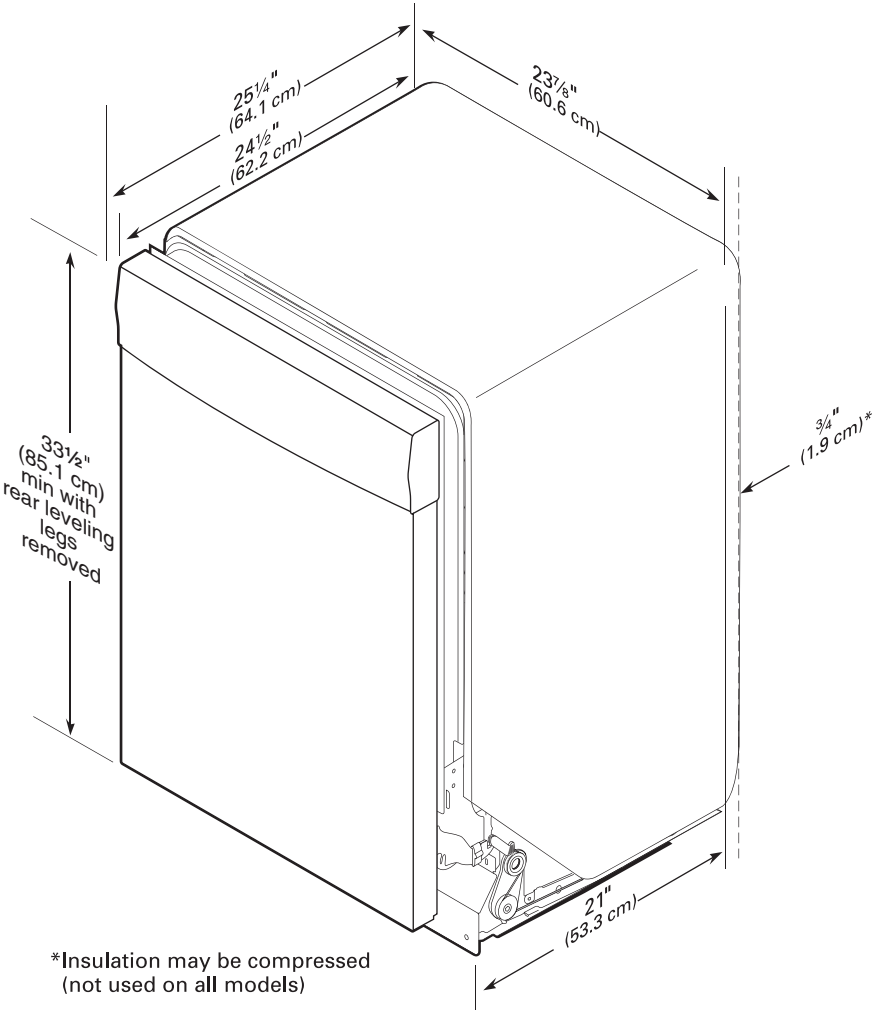

CABINET CUTOUT DIMENSIONS

NOTE: Shaded areas of cabinet walls show where utility connections may be installed.

*Measure from the lowest point on the underside of the countertop. May be reduced to 33½" (85.1 cm) by removing the rear leveling legs from dishwasher.

**Minimum, measured from narrowest point of opening.

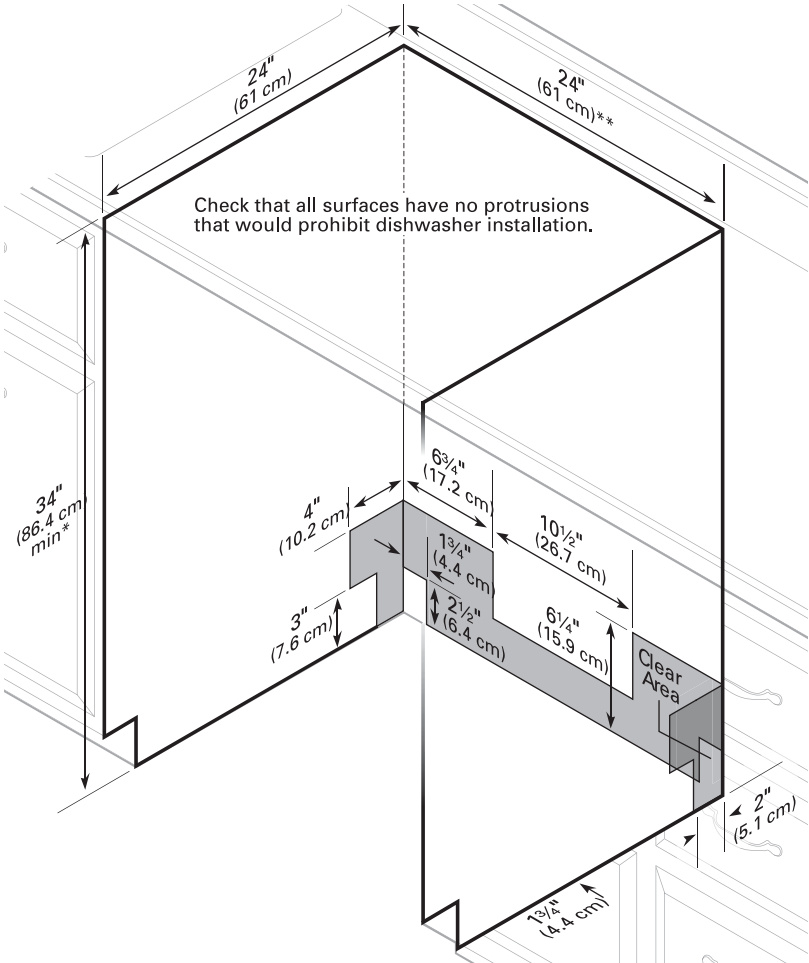

5.0 cu.ft I.E.C. Closet-Depth Front Load Washer with Intuitive Controls

Model: WFW560CHW

OverviewSpecificationsReviewsYou May Also LikeHelp And ResourcesFind In Store



Key Features

- #1 in Customer Satisfaction in the J.D. Power 2020 Laundry Appliances Satisfaction Study
- 5.0 cu. ft. I.E.C. Capacity
- ENERGY STAR® Certified
- Intuitive Controls
- Sanitize Cycle with Oxi

Color

White

Specifications

Width: 6858.00, 27.0” Centimeters, Inches	Depth: 8016.88, 31-9/16” Centimeters, Inches
---	--

Dimensions

Capacity	4-3/10
Depth	8016.88 cm, 31-9/16 in
Gross Weight	97068688.00 kg, 214 lbs
Net Weight	92532768.00 kg, 204 lbs
Width	6858.00 cm, 27.0 in

Appearance

LCD Touch Screen	No
Window	Yes

Details

Advanced Vibration Control™	No
Dispense System	Detergent, Fabric Softener & Bleach
Eco Monitor/Efficiency Monitor	No
Hoses Included	4ft 4in Drain Hose Included
Internal Heater	No
Maximum Spin Speed	1160
Out Of Balance Sensing	Yes
Water Factor	3-1/5

Cycles and Options

Number Of Wash Cycles	35
-----------------------	----

Electrical

Power Cord Included	Yes
---------------------	-----

Controls

Automatic Temperature Controls	Yes
Control Location	Front
LCD Touch Screen	No

Compatibility

Works With	No
------------	----

Options

Number Of Washer Options	7
--------------------------	---

Features

Stackable	Yes
Water Faucet	No

Cycles

Number Of Wash Cycles	35
-----------------------	----

Exterior

Lid/Door Lock	Yes
Lid/Door Swing	Left

Modifiers

Delay Start	No
Number Of Rinse Options	2
Number Of Soil Levels	3
Number Of Spin Speeds	4
Number Of Wash/Rinse Temperatures	4
Pre Soak	Yes
Temperature Selections	Hot, Cold, Cool, Warm

Recessed area or closet installation (stacked washer and dryer)

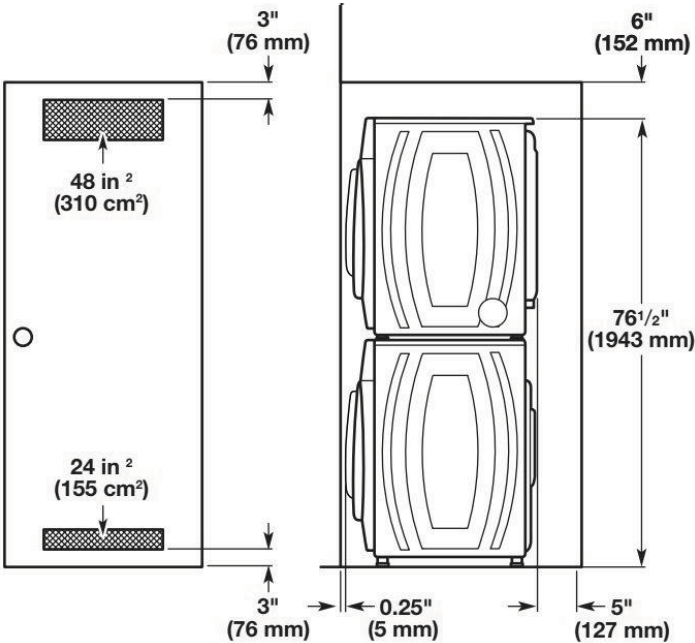

Custom cabinet installation

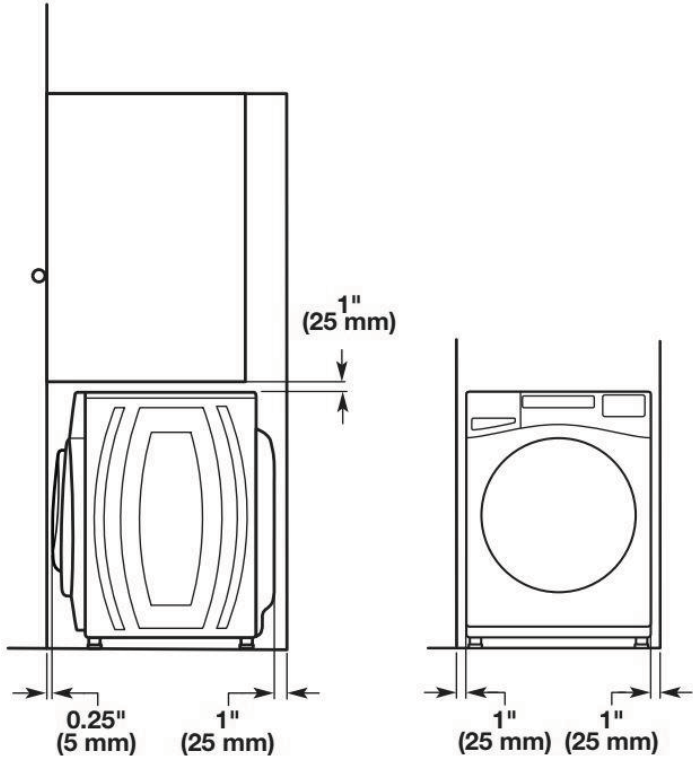

Custom under counter installation

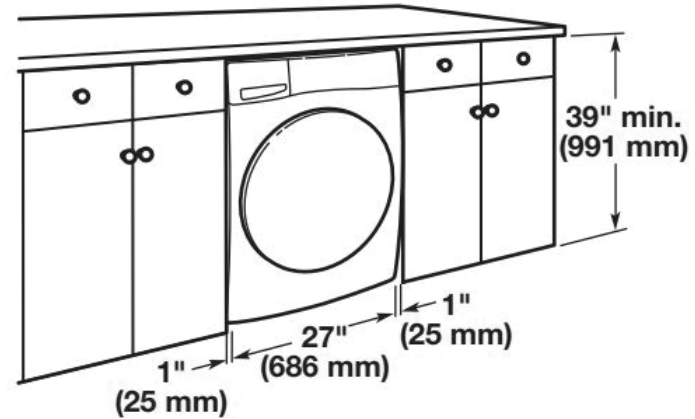

Drain System

It is the responsibility of the installer to install and secure the drain hose in to the provided plumbing/drain in a manner that will avoid the drain hose coming out of or leaking from the plumbing/drain.

Drain system can be installed using a floor drain, wall standpipe, floor standpipe, or laundry tub. Select the method you need.

IMPORTANT: To avoid siphoning, only 4.5" (114 mm) of drain hose should be inside standpipe. Always secure drain hose with cable tie.

Floor standpipe drain system

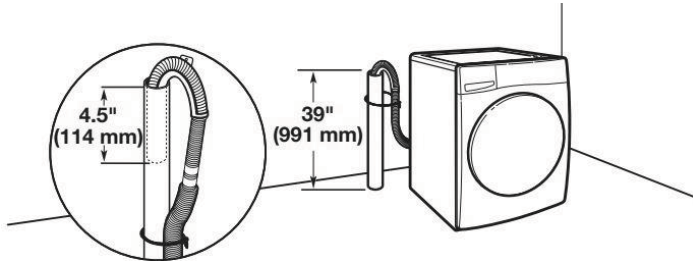

Minimum diameter for a standpipe drain: 2" (51 mm). Minimum carry-away capacity: 17 gallons (64 L) per minute. A 1/4" (6 mm) diameter to 1" (25 mm) diameter Standpipe Adapter Kit is available; refer to the Quick Start Guide for online ordering information. Top of standpipe must be at least 39" (762 mm) high; install no higher than 96" (2.4 m) from bottom of washer. If you have an overhead sewer and need to pump higher than 96" (2.4 m), a sump pump and associated hardware are needed. See "Alternate Parts."

Wall standpipe drain system

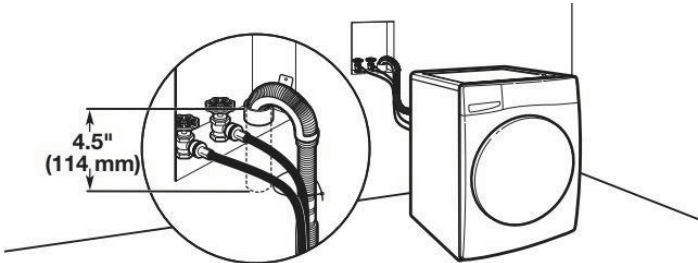

See requirements in “Floor standpipe drain system.”

Laundry tub drain system

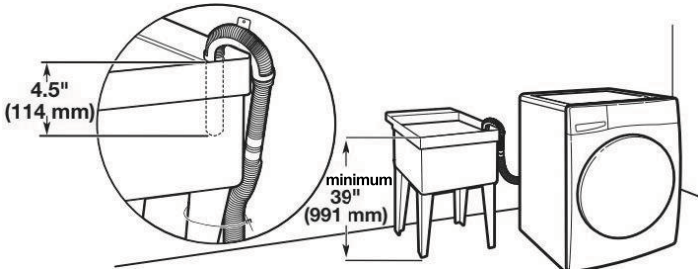

Minimum capacity: 20 gallons (76 L). Top of laundry tub must be at least 39" (991 mm) from the floor; install no higher than 96" (2.4 m) from bottom of washer.

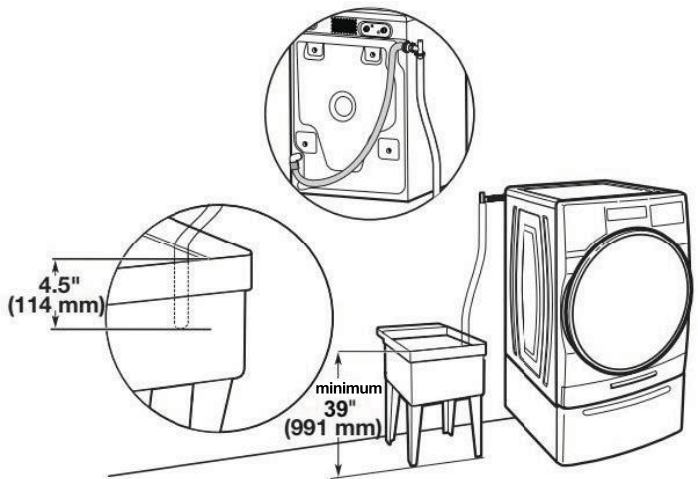

Floor drain system

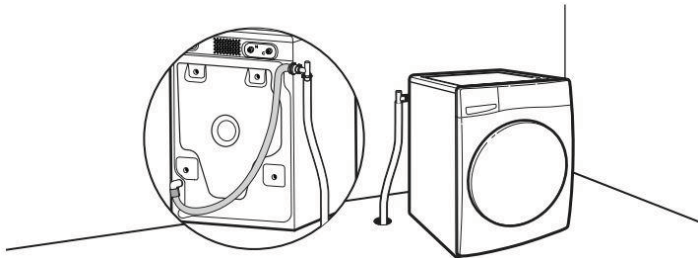

Floor drain system requires a Siphon Break Kit, 2 Connector Kits, and an Extension Drain Hose that may be purchased separately; refer to the Quick Start Guide for online ordering information. Minimum siphon break height: 28" (710 mm) from bottom of washer. (Additional hoses may be needed.)

Electrical Requirements

⚠WARNING



Electrical Shock Hazard

Plug into a grounded 3 prong outlet.

Do not remove ground prong.

Do not use an adapter.

Do not use an extension cord.

Failure to follow these instructions can result in death, fire, or electrical shock.

- A 120 V, 60 Hz, AC only, 15 or 20 A, fused electrical supply is required. A time-delay fuse or circuit breaker is recommended. It is recommended that a separate circuit breaker serving only this appliance be provided.
- This washer is equipped with a power supply cord having a 3-prong grounding plug.
- To minimize possible shock hazard, the cord must be plugged into a mating, 3-prong, grounding-type outlet, grounded in accordance with local codes and ordinances. If a mating outlet is not available, it is the personal responsibility and obligation of the customer to have the properly grounded outlet installed by a qualified electrician.
- If codes permit and a separate ground wire is used, it is recommended that a qualified electrician determine that the ground path is adequate.
- Do not ground to a gas pipe.
- Check with a qualified electrician if you are not sure the washer is properly grounded.
- Do not have a fuse in the neutral or ground circuit.

GROUNDING INSTRUCTIONS

For a grounded, cord-connected appliance:
This appliance must be grounded. In the event of a malfunction or breakdown, grounding will reduce the risk of electric shock by providing a path of least resistance for electric current. This appliance is equipped with a cord having an equipment-grounding conductor and a grounding plug. The plug must be plugged into an appropriate outlet that is properly installed and grounded in accordance with all local codes and ordinances.

WARNING: Improper connection of the equipment-grounding conductor can result in a risk of electric shock. Check with a qualified electrician or serviceman if you are in doubt as to whether the appliance is properly grounded. Do not modify the plug provided with the appliance: If it will not fit the outlet, have a proper outlet installed by a qualified electrician.

For a permanently connected appliance:
This appliance must be connected to a grounded metal, permanent wiring system, or an equipment-grounding conductor must be run with the circuit conductors and connected to the equipment-grounding terminal or lead on the appliance.

SAVE THESE INSTRUCTIONS

WHIRLPOOL DRYER Model #: YWED5620HW

Whirlpool Brand Canada English | Washer and Dryers | Dryers | Electric Dryers | YWED5620HW



7.4 cu. ft. Front Load Electric
Dryer with Intuitive Touch
Controls



7.4 cu. ft. Front Load Electric Dryer with Intuitive Touch Controls

Model #: YWED5620HW

Dimensions

Depth	78.74 cm, 31.0 in
Depth With Door Open 90 Degree	138.43 cm, 54-1/2 in
Height	98.42 cm, 38-3/4 in
Width	68.58 cm, 27.0 in

Configuration and Overview

Fuel Type	Electric
-----------	----------

Cycles and Options

Cycle Time Remaining	Yes
Lint Filter Indicator	No
Number of Dryer Cycles	36
Number of Dryness Levels	3

Ventilation System

Long Vent	No
Maximum Vent Length	64
Venting Direction	Left, Right, Bottom, Rear

Electrical

Hz	60
Power Cord Included	Yes