

Sales Selection Sheet
Checklist

1 of 41

LOT 634 Model: 20-1783 ALT A ROSEWOOD

PURCHASERS: ERIC SKREPNEK/SUI SHAN SKREPNEK

VENDOR: Heathwood Homes (Whitby) Limited

- ☐ WOB
- ☒ DECK
- ☒ FINISHED BASEMENT
- ☒ COLD CELLAR

UPGRADED / MODIFIED ELEVATION

- ☐ CORNER UPGRADE
- ☐ REAR UPGRADE
- ☐ SIDE UPGRADE

CEILING UPGRADE - SMOOTH

- ☒ MAIN FLOOR (STD FOR SINGLES)
- ☐ SECOND FLOOR
- ☐ BASEMENT

ADDITIONAL ROUGH-INS

- ☐ 200 AMP SERVICE (STD 100AMP SINGLES)
- ☐ WET BAR ROUGH-IN
- ☒ HUMIDIFIER (STD FOR SINGLES)
- ☒ AIR CONDITIONING (SITE STD)

GAS ROUGH-IN

- ☐ STOVE
- ☐ DRYER
- ☒ BBQ
- ☐ ADDITIONAL FIREPLACE

KITCHEN: HOODFAN VENTING SIZE

- ☒ 6 IN ROUND DUCT (STD FOR SINGLES)
- ☐ 7 IN ROUND DUCT

FULL BASEMENT STAIRS:	N/A
UPPER BASEMENT STAIRS:	All Oak
LOWER LEVEL STAIRS:	All Oak
MAIN STAIRS:	All Oak
MEDIA STAIRS (if applicable):	N/A
LOFT STAIRS (if applicable):	N/A

July 25/22
Date Purchaser: *on file*

July 25/22
Date Decor Consultant: *TINA LEFUR*

July 25/22
Date Purchaser:

-07- 25 2022
Date Approved: *in Rosen*
Heathwood Homes (Whitby) Limited



Locked Date:

Customer Colours

ERIC SKREPNEK/SUI SHAN SKREPNEK
Project: Country Lane
Unit: 634, Phase: 6
Model: 20-1783 ALT A ROSEWOOD

Locked:
Closed:

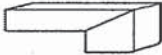
Kitchen/Breakfast

Cabinet Colour/Style	9111	Viking III-SIMCOE ORCHID 3DL ***STD***	
Island Cabinet Colour/Style	9111	Viking III-SIMCOE ORCHID 3DL ***STD***	
Cabinet Hardware	7667	12881-HARDWARE ***STD***	
Countertop	9069	MSI Quartz GROUP 1 ICED WHITE ***STD***	
Island Countertop	9069	MSI Quartz GROUP 1 ICED WHITE ***STD***	
Countertop Edge	4005	DOUBLE MITRE 1 1/2 INCH ***UPG***	
Sink	9487	Plumbing-KINDRED Kitchen Sink Collection - Reginox ND1831 U/9-Double (equal size) Bowl Undermount Sink (or equivalent)-Stainless Steel	PG 20
Crumb Vac Color	9482	Vacuum-Crumb Vac (Dust Pan)-White	
HoodFan	8894	SCB51430-CYCLONE 30 inch CANOPY CHIMNEY HOODFAN-STAINLESS STEEL *****	PG 30-31
Backsplash	5721	QT.CD.ARW.0306.BR-Colour and Dimension Bright-Arctic White-3 x 6 ***1***	
Backsplash Grout	2225	Grout-(27) Silver ***STD***	
Backsplash Tile Pattern	3100	HERRINGBONE ***UPG***	
Flooring	9011	Red Oak PEARL-Vintage Red Oak Solid Sculpted Character PEARL-PEWTER-3/4 inch X 5 inch ***g***	
Floor Tile Grout	1111	N/A *****	
Floor Tile Pattern	1111	N/A *****	

- Purchasers have been advised: standard fridge opening is a minimum 37 3/8 x 73 3/8 inches. Ice Waterline Rough-In is included.
- Standard stove opening is 30 inches and standard dishwasher opening is 24 inches. Any gas stove will require backsplash or stainless steel backing to avoid fire hazards.
- Purchasers acknowledge: Heathwood Homes and its contractors will not be responsible for any kitchen cabinet changes due to appliances dimension changes after sign-off.

Comment

Foyer

Flooring	8913	UN.BL.BIA.1224-Biel-Bianco (White)-12 x 24 See Tile Direction on Sketch 2 Page ***2***	S 2
Floor Tile Grout	2225	Grout-(27) Silver ***STD***	
Floor Tile Pattern	3050	SIDE TO SIDE ***STD***	

Customer Colours

ERIC SKREPNEK/SUI SHAN SKREPNEK
Project: Country Lane
Unit: 634, Phase: 6
Model: 20-1783 ALT A ROSEWOOD

Created: 6/12/2022 07:34:08

Locked:

Closed:



Comment

Powder Room

Flooring

8913

UN.BL.BIA.1224-Biel-Bianco (White)-12 x 24 See Tile Direction on Sketch 2 Page ***2***

SK 2

Floor Tile Grout

2225

Grout-(27) Silver ***STD***

Floor Tile Pattern

3040

FRONT TO BACK ***STD***

Plumbing Fixture (Colour)

1737

Plumbing Fixtures-WHITE ***STD***

Comment

Great Room

Flooring

9011

Red Oak PEARL-Vintage Red Oak Sculpted-PEWTER-3/4 inch X 5 inch ***UPG***

Comment

Great Room Fireplace

Type

8869

Majestic MERC32 ***STD***

Mantle

1435

NF 15-Paint Grade Mantle- Flat (Per Plan)-WHITE ***STD***

PG 19

Surround (STD)

8874

3 pc- 4 inch Marble Surround-Grigio Carnico ***STD***

- Purchasers have been advised: heat from the FP can damage TV above a FP and items placed on mantle.

- Heathwood and its contractors will not be liable for any damage on items placed/@installed above a FP after closing.

Comment

Mud Room

Flooring

8874

GE.BY.AZR.1313 New Byzantine Azzuro 13

Floor Tile Grout

2225

Grout-(27) Silver ***STD***

Floor Tile Pattern

3000

STANDARD SQUARE ***STD***

Comment

Customer Colours

ERIC SKREPNEK/SUI SHAN SKREPNEK
Project: Country Lane
Unit: 634, Phase: 6
Model: 20-1783 ALT A ROSEWOOD

4 of 41

439

Created: 6/12/2012 07:34:08

Locked:

Closed:

Comment	
---------	--

Main Hall

Flooring	9011	Red Oak PEARL-Vintage Red Oak Sculpted-PEWTER-3/4 inch X 5 inch ***UPG***
Comment		

Upper Hall

Flooring	9011	Red Oak PEARL-Vintage Red Oak Sculpted-PEWTER-3/4 inch X 5 inch ***UPG***
Comment		

Master Bedroom

Flooring	9248	DY 89418 -Dynasty Tex-BLACK ICE-40 oz Poly***STD ***
Comment		

Bedroom 2

Flooring	9248	DY 89418 -Dynasty Tex-BLACK ICE-40 oz Poly***STD ***
Comment		

Bedroom 3

Flooring	9248	DY 89418 -Dynasty Tex-BLACK ICE-40 oz Poly***STD ***
Comment		

Master Ensuite

Cabinet Colour/Style	9111	Viking III-SIMCOE ORCHID 3DL ***STD***
Cabinet Hardware	7672	135-HARDWARE ***STD***
Countertop	8822	4924-38-Countertop-WHITE CARRARA-Wilsonart ***STD***
Countertop Edge	1111	N/A *****
Floor Tile	1111	TR.SP.WHITE.1313 SEMPRE White Matte 13
Floor Tile Grout	2225	Grout-(27) Silver ***STD***
Floor Tile Pattern	3000	STANDARD SQUARE ***STD***

Customer Colours

ERIC SKREPNEK/SUI SHAN SKREPNEK
Project: Country Lane
Unit: 634, Phase: 6
Model: 20-1783 ALT A ROSEWOOD

5 of 41
Created: 6/12/2012 07:34:08
Locked:
Closed:

Shower Wall Tile	9020	QT.WV.WHT.0810-Weave-White-8 x 10 ***STD***	
Shower Wall Tile Grout	2226	Grout-(00) White ***STD***	
Shower Wall Tile Pattern	3070	HORIZONTAL STACKED ***STD***	
Shower Floor Tile	8661	OD.ON.SWT.0202.MT.N-Ontario Series Mosaic-Snow White Matte-2 x 2 ***STD***	
Shower Floor Tile Grout	2226	Grout-(00) White ***STD***	
Shower Floor Tile Pattern	3000	STANDARD SQUARE ***STD***	
Shower Jamb(s) and Sill(s)	8923	Shower Jamb / Sill-Thassos White ***STD***	
Plumbing Fixture (colour)	1737	Plumbing Fixtures-WHITE ***STD***	
Comment			

Main Bath

Cabinet Colour/Style	9111	Viking III-SIMCOE ORCHID 3DL ***STD***	
Cabinet Hardware	2076	181-HARDWARE ***STD***	
Countertop	8801	P-344 LM-Countertop-INUKSHUK GREY-Arborite ***STD***	
Countertop Edge	1111	N/A *****	
Floor Tile	1111	GE.BY.AZR.1313 New Byzantine Azzuro 13	
Floor Tile Grout	2225	Grout-(27) Silver ***STD***	
Floor Tile Pattern	3000	STANDARD SQUARE ***STD***	
Wall Tile	9020	QT.WV.WHT.0810-Weave-White-8 x 10 ***STD***	
Wall Tile Grout	2226	Grout-(00) White ***STD***	
Wall Tile Pattern	3070	HORIZONTAL STACKED ***STD***	

Customer Colours

ERIC SKREPNEK/SUI SHAN SKREPNEK
Project: Country Lane
Unit: 634, Phase: 6
Model: 20-1783 ALT A ROSEWOOD

Opt. Shower Floor Tile	1111	N/A *****
Opt. Shower Floor Tile Grout	1111	N/A *****
Opt. Shower Floor Tile Pattern	1111	N/A *****

Opt. Shower Jamb(s) and Sill(s)	1111	N/A *****
Plumbing Fixture (colour)	1737	Plumbing Fixtures-WHITE ***STD***
Comment		

Lower Level Recreation Room and Hall

Flooring	9248	DY 89418-Dynasty Tex-BLACK ICE-40 oz Poly***STD***
Comment		

Lower Level Bedroom

Flooring	9248	DY 89418-Dynasty Tex-BLACK ICE-40 oz Poly***STD***
Comment		

Lower Level Bathroom

Cabinet Colour/Style	9168	Viking III-CHARLESTON-MOONLIGHT-3DL ***STD***									
Cabinet Hardware	7672	135-HARDWARE ***STD***									
Countertop	8822	4924-38-Countertop-WHITE CARRARA-Wilsonart ***STD***									
Countertop Edge	1111	N/A *****									
Floor Tile	1111	GE.BY.AZR.1313 New Byzantine Azzuro 13									
Floor Tile Grout	2225	Grout-(27) Silver ***STD***									
Floor Tile Pattern	3000	STANDARD SQUARE ***STD*** <table border="1"><tr><td></td><td></td><td></td></tr><tr><td></td><td></td><td></td></tr><tr><td></td><td></td><td></td></tr></table>									
Wall Tile	9020	QT.WV.WHT.0810-Weave-White-8 x 10 ***STD***									
Wall Tile Grout	2226	Grout-(00) White ***STD***									
Wall Tile Pattern	3070	HORIZONTAL STACKED ***STD*** <table border="1"><tr><td></td><td></td></tr><tr><td></td><td></td></tr></table>									

Customer Colours

ERIC SKREPNEK/SUI SHAN SKREPNEK
Project: Country Lane
Unit: 634, Phase: 6
Model: 20-1783 ALT A ROSEWOOD

7 of 41
Created: 6/19/2022 07:34:08
Locked:
Closed:

Opt. Shower Floor Tile	1111	N/A *****
Opt. Shower Floor Tile Grout	1111	N/A *****
Opt. Shower Floor Tile Pattern	1111	N/A *****

Opt. Shower Jamb(s) and Sill(s)	1111	N/A *****
Plumbing Fixture (colour)	1737	Plumbing Fixtures-WHITE ***STD***
Comment		

Main Stairs

Type	1712	Oak Stairs ?***STD***
Colour	7922	Eclipse (Pewter) STAIN TO COMPLIMENT HARDWOOD AND WILL VARY FROM FLOORING ***99***
Handrail/Pickets/Posts Type	8148	Single Collar Alt. Plain w/ Shoes with 3 1/2" Square/Cap Post(s)-BLACK ***2***
Handrail/Pickets/Posts Colour	7922	Eclipse (Pewter) STAIN TO COMPLIMENT HARDWOOD AND WILL VARY FROM FLOORING ***99***
Custom Stain/Paint	1111	N/A *****
Landing(s)	8499	Red Oak UVF-Vintage Red Oak Solid Sculpted-PEWTER-3/4 inch X 5 inch **UPG**
Opt. Carpet Runner	1111	N/A *****
Comment		

Lower Level Stairs

Type	1712	Oak Stairs ?***STD***
Colour	7922	Eclipse (Pewter) STAIN TO COMPLIMENT HARDWOOD AND WILL VARY FROM FLOORING ***99***
Handrail/Pickets/Posts Type	8148	Single Collar Alt. Plain w/ Shoes with 3 1/2" Square/Cap Post(s)-BLACK ***2***
Handrail/Pickets/Posts Colour	7922	Eclipse (Pewter) STAIN TO COMPLIMENT HARDWOOD AND WILL VARY FROM FLOORING ***99***
Custom Stain/Paint	1111	N/A *****
Landing(s)	8499	Red Oak UVF-Vintage Red Oak Solid Sculpted-PEWTER-3/4 inch X 5 inch **UPG**
Opt. Carpet Runner	1111	N/A *****
Comment		

Customer Colours

ERIC SKREPNEK/SUI SHAN SKREPNEK
Project: Country Lane
Unit: 634, Phase: 6
Model: 20-1783 ALT A ROSEWOOD

Created: 6/12/2012 07:34:08
Locked:
Closed:

Throughout

Switches and Plug	5796	Decora White Switches and Plugs ***STD***
Thresholds	2232	Metal Thresholds ***STD***
Underpad	1079	500 Series-Underpad ***STD***
Trim Size	8704	5 1/4 inch Baseboard and 3 inch Integrated Backbend Casings ***UPG*** / ***STD in Singles***
Trim - Paint Colour	1716	Trim-WHITE ***STD***
Walls - Paint Colour	1717	22-Wall-WARM GREY ***STD***
Comment		

Purchaser: *Eric Skrepnek*
ERIC SKREPNEK

July 21/22
Date

Tina Lefur
Decor Consultant

July 21/22
Date

on file

Purchaser: _____
SUI SHAN SKREPNEK

July 21/22
Date

M. Rosen
Country Lane

-07- 25 2022
Date Approved



CONSTRUCTION SUMMARY

Lot: 634
Model: 20-1783 ALT A ROSEWOOD
Project/Phase: Country Lane / 6

Offer Worksheet	Supply and Install Central Air Conditioning Note:
Offer Worksheet	Classic Collection: Five Appliances: SS Fridge, Stove, Dishwasher: White Front Loader Washer/Dryer (Singles) Note:
Offer Worksheet	The Purchaser(s) acknowledge that they have NOT been referred by an existing Heathwood Homeowner and therefor are not entitle to a referral fee under Heathwood Homes Referral program. Note:
Offer Worksheet	Two Men and a Truck Credit of One Thousand Dollars (\$1000.00) for moving services only, Into your Heathwood Home (No Cash Value) The Credit is Non-Transferable and cannot be combined with any other offer. - Singles Note:



CONSTRUCTION SUMMARY

Lot: 634
Model: 20-1783 ALT A ROSEWOOD
Project/Phase: Country Lane / 6

CABINETRY

Invoice	Qty.	Description
1087 336,158 03Mar23 **	1	Kitchen/Breakfast - Hardwood - 5 in Vintage Sculpted NSS Red Oak UVF-Oil or Pearl - Kitchen/Breakfast - UPG CABINETRY-Raise Cabinet; CERAMICS-Delete Std Ceramics
1087 335,906 03Mar23	1	KITCHEN - CABINETRY-A11-Upper angle corner per unit VIKING SKETCH # 3 DRYWAL-Notify; FRAMING-Notify; PAINTING-Notify
1087 335,987 03Mar23	1	KITCHEN - CABINETRY-H34-Wall cabinet with shelf for microwave (finished interior) (opening 24?W x 13 3/4?H x 17?D) (not available in some laminates) VIKING SKETCH # 3
1087 335,933 03Mar23	1	KITCHEN - CABINETRY-B26-Base pie-cut corner VIKING SKETCH # 3

CERAMICS

Invoice	Qty.	Description
1087 338,948 03Mar23	1	Foyer Floor - Ceramics - Upgrade 2 Tile - Foyer Floor - UPG 12 X 24: TILE INSTALL DIRECTION SKETCH # 2
1087 338,940 03Mar23	1	Powder Room Floor - Ceramics - Upgrade 2 Tile - Powder Room Floor - UPG 12 X 24" TILE INSTALL DIRECTION SKETCH # 2
1087 336,158 03Mar23 **	1	Kitchen/Breakfast - Hardwood - 5 in Vintage Sculpted NSS Red Oak UVF-Oil or Pearl - Kitchen/Breakfast - UPG CABINETRY-Raise Cabinet; CERAMICS-Delete Std Ceramics
1087 339,023 03Mar23	1	Kit. Backsplash - Ceramics - Install in Specified Pattern - Kit. Backsplash - UPG KITCHEN - TO BE INSTALLED IN HERRINGBONE PATTERN

COLD CELLAR

Invoice	Qty.	Description
1087 338,670 03Mar23	1	- Cold Cellar - Install Cold Cellar - UPG CONCRETE DRAIN-Notify; DRYWALL-Notify; ELECTRICAL-Supply and install light and switch; FORMING-Notify; FRAMING-Notify; INTERIOR TRIM-Supply and install metal insulated slab door including hardware SKETCH # 1



CONSTRUCTION SUMMARY

Lot: 634
Model: 20-1783 ALT A ROSEWOOD
Project/Phase: Country Lane / 6

CONCRETE AND DRAIN

Invoice	Qty.	Description
1087 338,670 03Mar23 **	1	- Cold Cellar - Install Cold Cellar - UPG CONCRETE DRAIN-Notify; DRYWALL-Notify; ELECTRICAL-Supply and install light and switch; FORMING-Notify; FRAMING-Notify; INTERIOR TRIM-Supply and install metal insulated slab door including hardware SKETCH # 1

DRYWALL

Invoice	Qty.	Description
1087 338,670 03Mar23 **	1	- Cold Cellar - Install Cold Cellar - UPG CONCRETE DRAIN-Notify; DRYWALL-Notify; ELECTRICAL-Supply and install light and switch; FORMING-Notify; FRAMING-Notify; INTERIOR TRIM-Supply and install metal insulated slab door including hardware SKETCH # 1
1087 335,906 03Mar23 **	1	KITCHEN - CABINETRY-A11-Upper angle corner per unit VIKING SKETCH # 3 DRYWAL-Notify; FRAMING-Notify; PAINTING-Notify

ELECTRICAL

Invoice	Qty.	Description
1087 338,670 03Mar23 **	1	- Cold Cellar - Install Cold Cellar - UPG CONCRETE DRAIN-Notify; DRYWALL-Notify; ELECTRICAL-Supply and install light and switch; FORMING-Notify; FRAMING-Notify; INTERIOR TRIM-Supply and install metal insulated slab door including hardware SKETCH # 1
1087 335,588 03Mar23	1	KITCHEN - ELECTRICAL - RELOCATION OF SWITCHES/LIGHTS (MUST SPECIFY LOCATION) - NOTE: PLUGS CANNOT BE RELOCATED- MUST PURCHASE ADDITIONAL OUTLET. RELOCATE STANDARD KITCHEN FIXTURE TO BE CENTERED +/- ON ISLAND ON EXISITING SWITCH SKETCH # 2
1087 335,578 03Mar23	1	GREAT ROOM - ELECTRICAL - EXTRA WALL INTERIOR OUTLET ON EXISTING CIRCUIT (DOES NOT INCLUDE KITCHEN OUTLETS) TO BE CENTERED +/- ON OUTSIDE WALL TO THE RIGHT APPROX. 70" +/- FROM THE FLOOR. SEE SKETCH # 2
1087 335,575 03Mar23	1	KITCHEN - ELECTRICAL - EXTRA WALL INTERIOR OUTLET (120V/15A) ON A SEPARATE CIRCUIT (ON ARCAULT) KITCHEN - TO BE LOCATED WITH MICROWAVE SHELF SKETCH # 3
1087 03Mar23 NoCat	20	- 20 LED POTLIGHTS AS PER SCHEDULE A 6X IN GREAT ROOM ON 1 SWITCH; 4X IN KITCHEN ON 1 SWITCH;4X IN BREAKFAST AREA ON 1 SWITCH; 6X IN MAIN HALLWAY ON EXISITNG 2 WAY SWITCH. SEE SKETCH # 2



CONSTRUCTION SUMMARY

Lot: 634
Model: 20-1783 ALT A ROSEWOOD
Project/Phase: Country Lane / 6

FORMING

Invoice	Qty.	Description
1087 338,670 03Mar23 **	1	- Cold Cellar - Install Cold Cellar - UPG CONCRETE DRAIN-Notify; DRYWALL-Notify; ELECTRICAL-Supply and install light and switch; FORMING-Notify; FRAMING-Notify; INTERIOR TRIM-Supply and install metal insulated slab door including hardware SKETCH # 1

FRAMING

Invoice	Qty.	Description
1087 338,670 03Mar23 **	1	- Cold Cellar - Install Cold Cellar - UPG CONCRETE DRAIN-Notify; DRYWALL-Notify; ELECTRICAL-Supply and install light and switch; FORMING-Notify; FRAMING-Notify; INTERIOR TRIM-Supply and install metal insulated slab door including hardware SKETCH # 1
1087 335,906 03Mar23 **	1	KITCHEN - CABINETRY-A11-Upper angle corner per unit VIKING SKETCH # 3 DRYWAL-Notify; FRAMING-Notify; PAINTING-Notify

HARDWOOD

Invoice	Qty.	Description
1087 336,158 03Mar23	1	Kitchen/Breakfast - Hardwood - 5 in Vintage Sculpted NSS Red Oak UVF-Oil or Pearl - Kitchen/Breakfast - UPG CABINETRY-Raise Cabinet; CERAMICS-Delete Std Ceramics

HEATING / AIR CONDITIONING

Invoice	Qty.	Description
1087 335,679 03Mar23	1	- HEATING/AIR - ROUGH-IN GAS LINE FOR BBQ AT MAIN FLOOR UP TO 40 FT (QUICK CONNECT NOT INCLUDED); ELECTR ICAL OUTLET PRICED SEPARATELY IF REQUIRED SKETCH # 2

INTERIOR TRIM AND DOORS

Invoice	Qty.	Description
1087 338,670 03Mar23 **	1	- Cold Cellar - Install Cold Cellar - UPG CONCRETE DRAIN-Notify; DRYWALL-Notify; ELECTRICAL-Supply and install light and switch; FORMING-Notify; FRAMING-Notify; INTERIOR TRIM-Supply and install metal insulated slab door including hardware SKETCH # 1



CONSTRUCTION SUMMARY

Lot: 634
Model: 20-1783 ALT A ROSEWOOD
Project/Phase: Country Lane / 6

PAINTING

Invoice	Qty.	Description
1087 335,906 03Mar23 **	1	KITCHEN - CABINETRY-A11-Upper angle corner per unit VIKING SKETCH # 3 DRYWAL-Notify; FRAMING-Notify; PAINTING-Notify

SECURITY

Invoice	Qty.	Description
1087 335,879 03Mar23	1	- SECURITY - SECURITY CAMERA ROUGH-IN AT BACK DOOR SKETCH # 2

The Rosewood

ELEVATION A: 2,332 SQ. FT.

{ Includes 549 sq. ft. of opt. finished Lower Level }

THE TRAILS OF
COUNTRY LANE

Sketch #1

20-1783 ALT ELEV. A

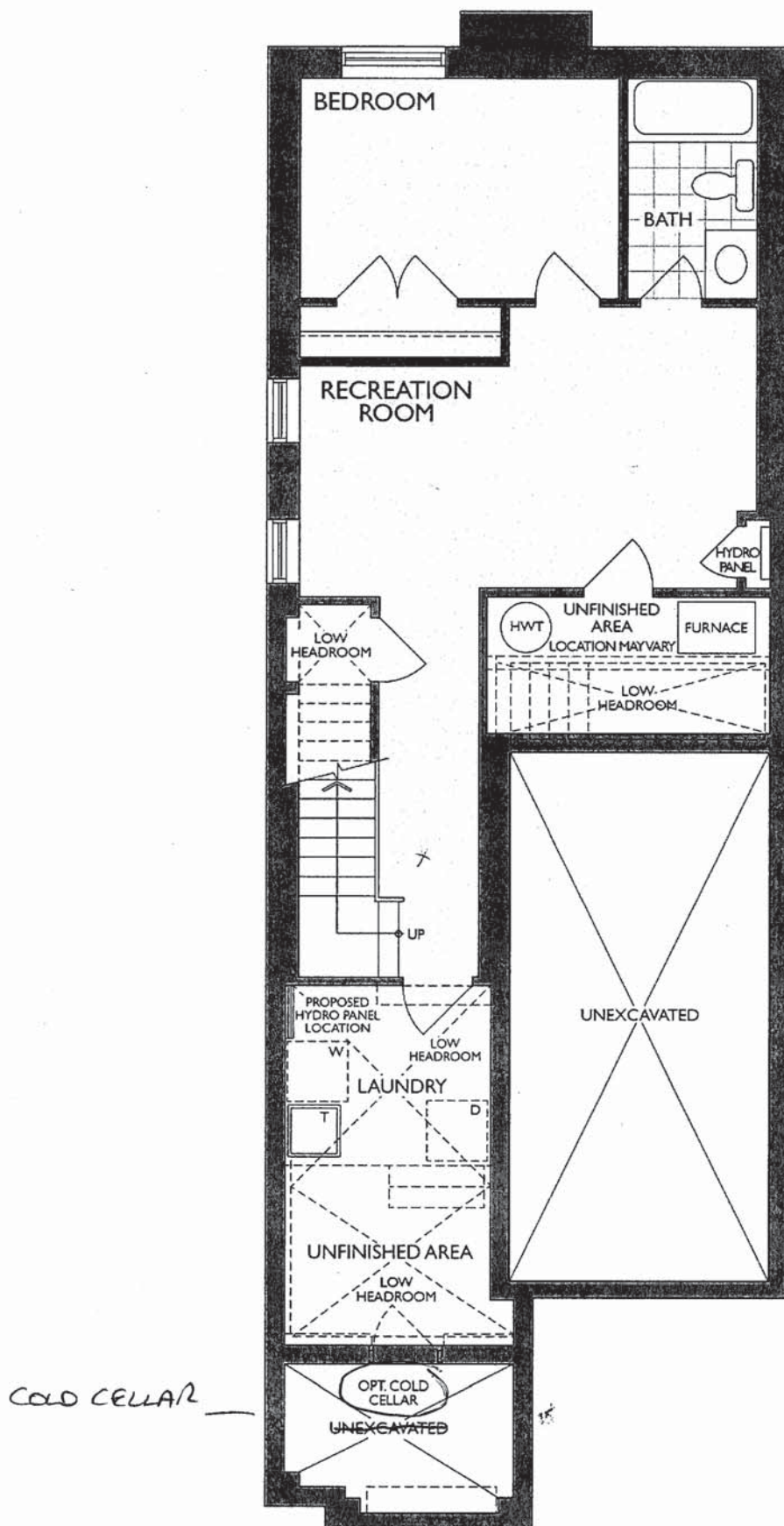

FINISHED LOWER LEVEL
ELEV. A

The Rosewood

ELEVATION A: 2,332 SQ. FT.

{ Includes 549 sq. ft. of opt. finished Lower Level }

THE TRAILS OF
COUNTRY LANE

Sketch #2

20-1783 ALT ELEV. A

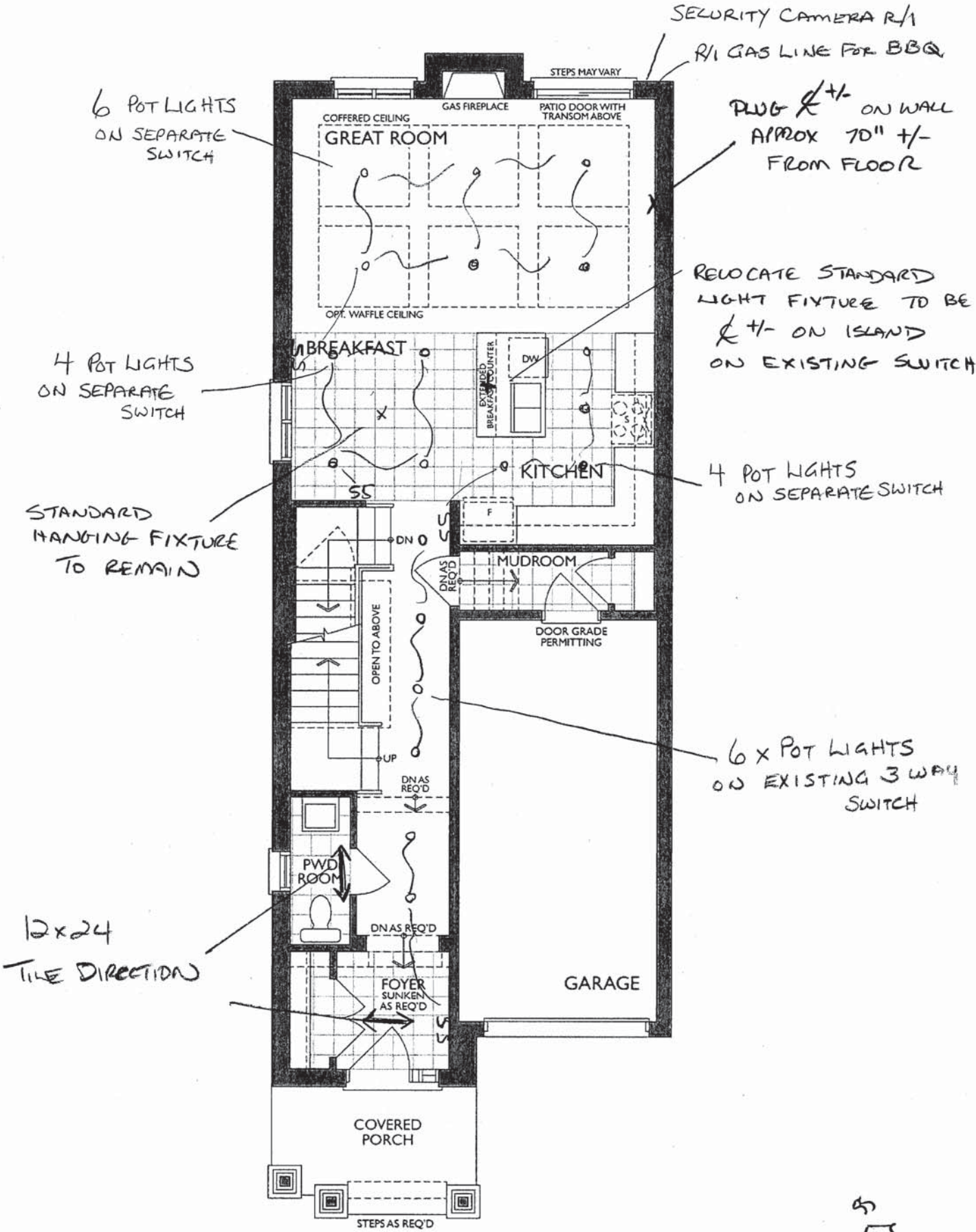

GROUND FLOOR
ELEV. A

ES

Sketch # 3

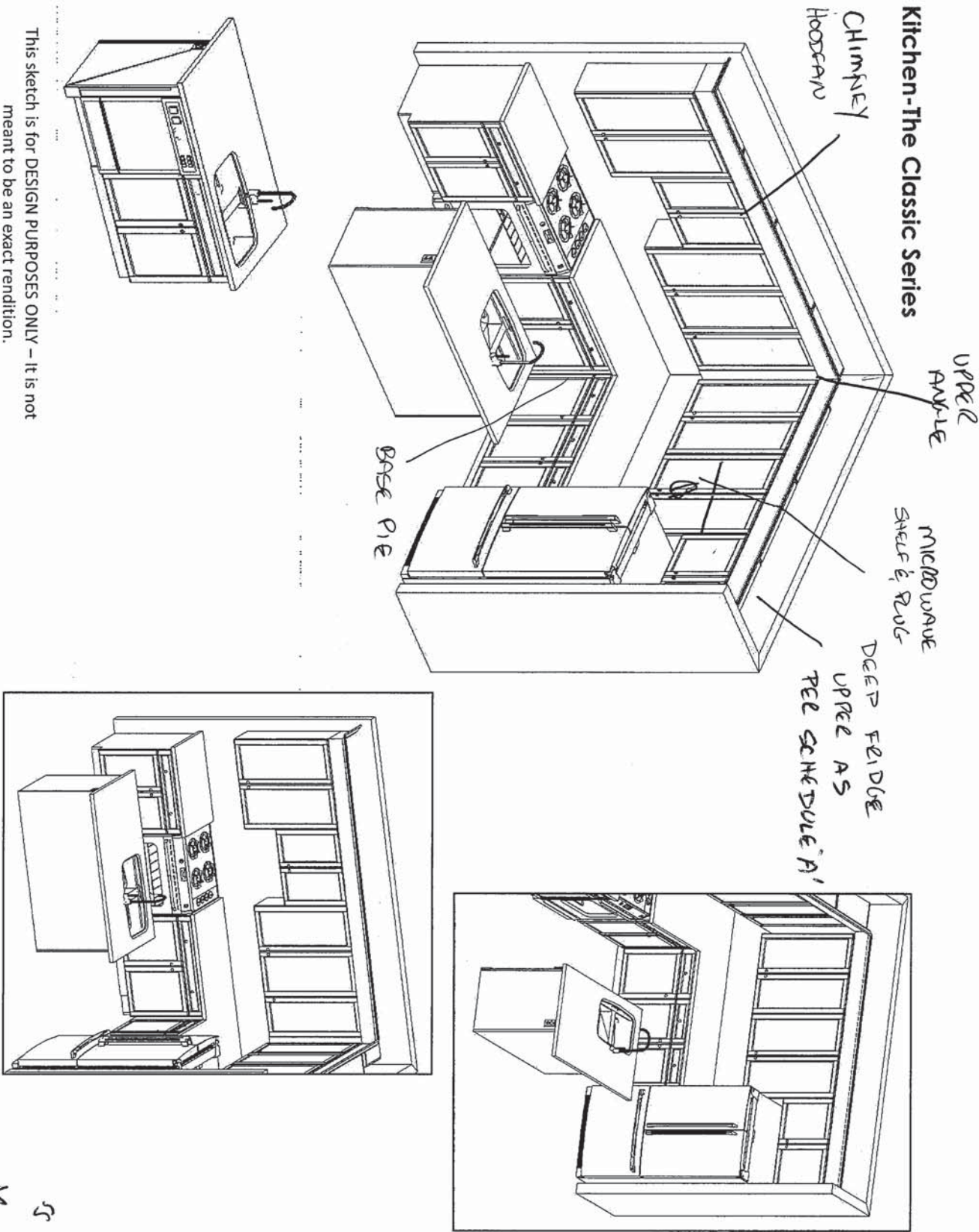

Heathwood Homes
Country Lane, Whitby

Model:
20-1783 ALT. (2602 ALT.)
The Classic Series

- Standard Features:
- Tandem Box Soft Close Drawers
 - Blumotion Hinges for Doors
 - Crown Moulding & fascia
 - Top Drawer Construction
 - Deep Fridge Upper w/Deep Panel
 - Tall upper Cabinets

Drawn By: Sepideh B
Date: June 6, 2022
Revision:
Scale: Not To Scale
Approved By Builder:
Date:

The Rosewood

ELEVATION A: 2,332 SQ. FT.

{ Includes 549 sq. ft. of opt. finished Lower Level }

THE TRAILS OF
COUNTRY LANE

Sketch #4

20-1783 ALT ELEV. A

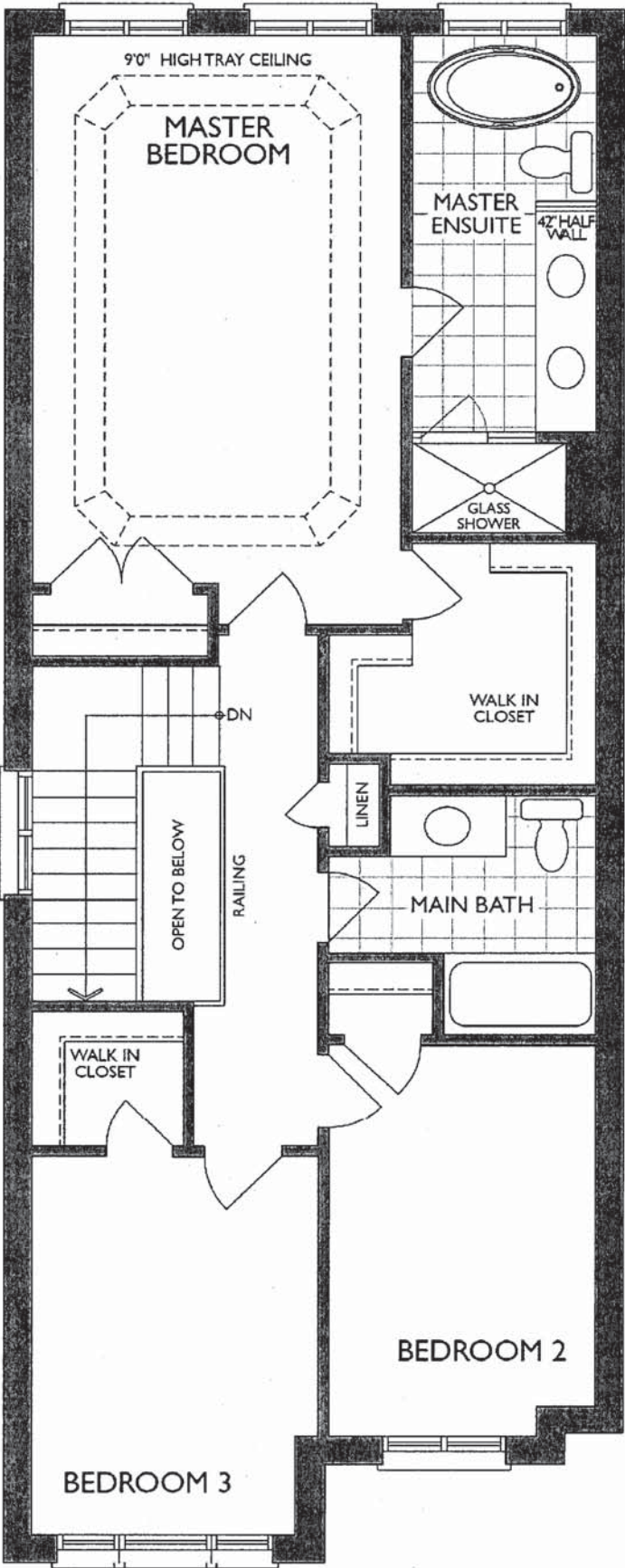

SECOND FLOOR
ELEV. A

ES

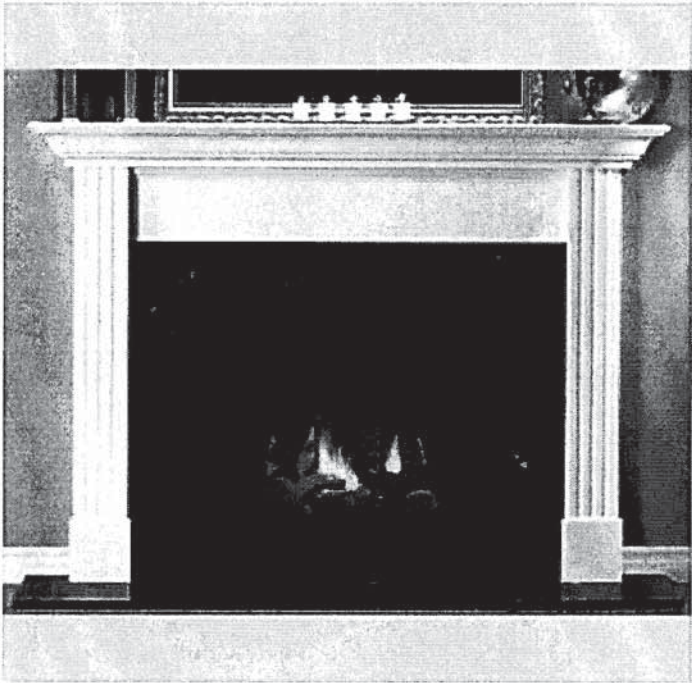

NEAS NF15 Mantel

43 45

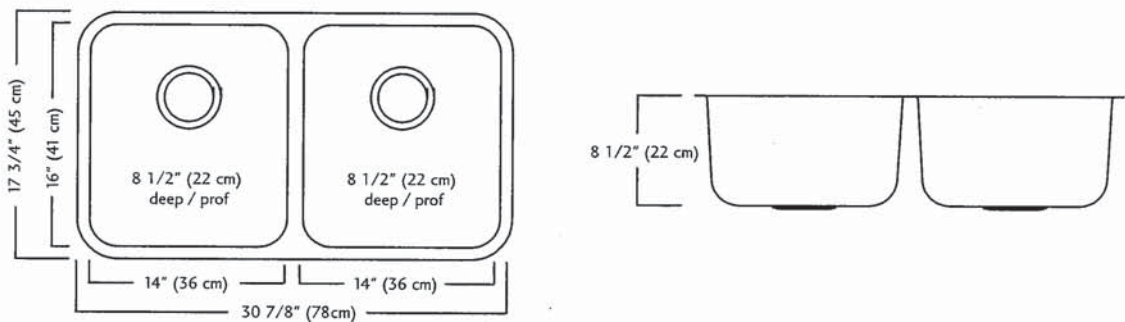
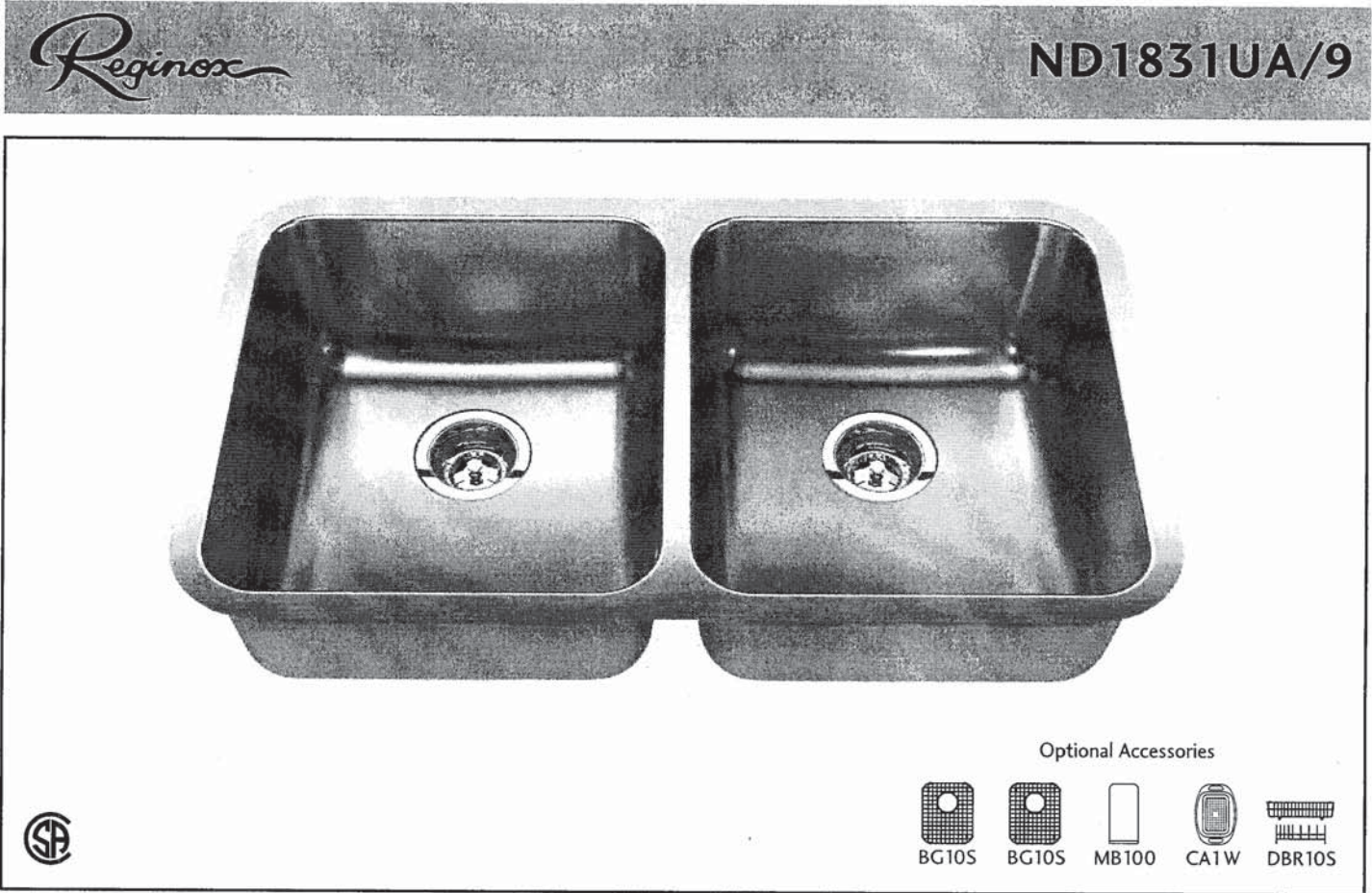

ND1831UA/9 SPECIFICATION

Model ND1831UA/9 is a double (two equal size) bowl undermount sink manufactured by Franke Kindred Canada Limited from 18 gauge stainless steel. Product has silk finished rims and linear brush finished bowls. Sink is fully undercoated. Basket strainer waste fittings (3 1/2", 89 mm) are included. Sink is backed with a limited lifetime warranty.

- O.D. 17 3/4" x 30 7/8" x 8 1/2" (45 x 78 x 22 cm)
- Recommended for minimum 36" cabinet

Franke Kindred Canada Limited
P.O. Box 190, 1000 Franke Kindred Road, Midland, Ontario, Canada, L4R 4K9 Phone: 866-687-7465 Fax: 800-361-8408

MOEN®

Specifications

FAUCET DESCRIPTION

- Reflex™ pulldown system offers smooth operation, easy movement and secure docking
- Power Clean™ spray technology
- Metal construction with various finishes identified by suffix
- Quick connect installation
- Pulldown spray with 68" braided hose
- Flexible supply lines with 3/8" compression fittings
- High arc spout provides height and reach to fill or clean large pots while pulldown wand provides the maneuverability for cleaning or rinsing
- 360° rotating spout
- Faucet designed for handle to be mounted on right side only

OPERATION

- Lever style handle
- Temperature controlled by 100° arc of handle travel
- Operates with less than 5 lbs. of force
- Operates in stream or spray mode in the pullout or retracted position

FLOW

- Flow is limited to 1.5 gpm (5.7 L/min) max at 60 psi

CARTRIDGE

- 1255™ Duralast™ cartridge

STANDARDS

- Third party certified to IAPMO Green, ASME A112.18.1/CSA B125.1 and all applicable requirements therein including NSF 61/9G & 372
- Meets CalGreen and Georgia SB370 requirements
- Complies with California Proposition 65 and with the Federal Safe Drinking Water Act
- The backflow protection system in the device consists of two independently operating check valves, a primary and a secondary which prevent backflow
- **ADA**  for lever handle

WARRANTY

- Lifetime limited warranty against leaks, drips and finish defects to the original homeowner
 - 10 year limited warranty when used in a multifamily installation
 - 5 year limited warranty when used in a commercial installation
- Visit www.moen.com/support for complete details and limitations

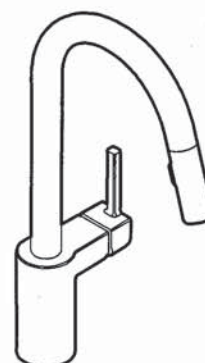

ALIGN™

**Single Handle High Arc
Pulldown Kitchen Faucet**

Models: 7565 series

**NOTE: THIS FAUCET IS DESIGNED TO BE INSTALLED
THROUGH 1 HOLE, 1-1/2" (38mm) MIN. DIA.
(OPTIONAL 3-HOLE ESCUTCHEON 141002 AVAILABLE)**

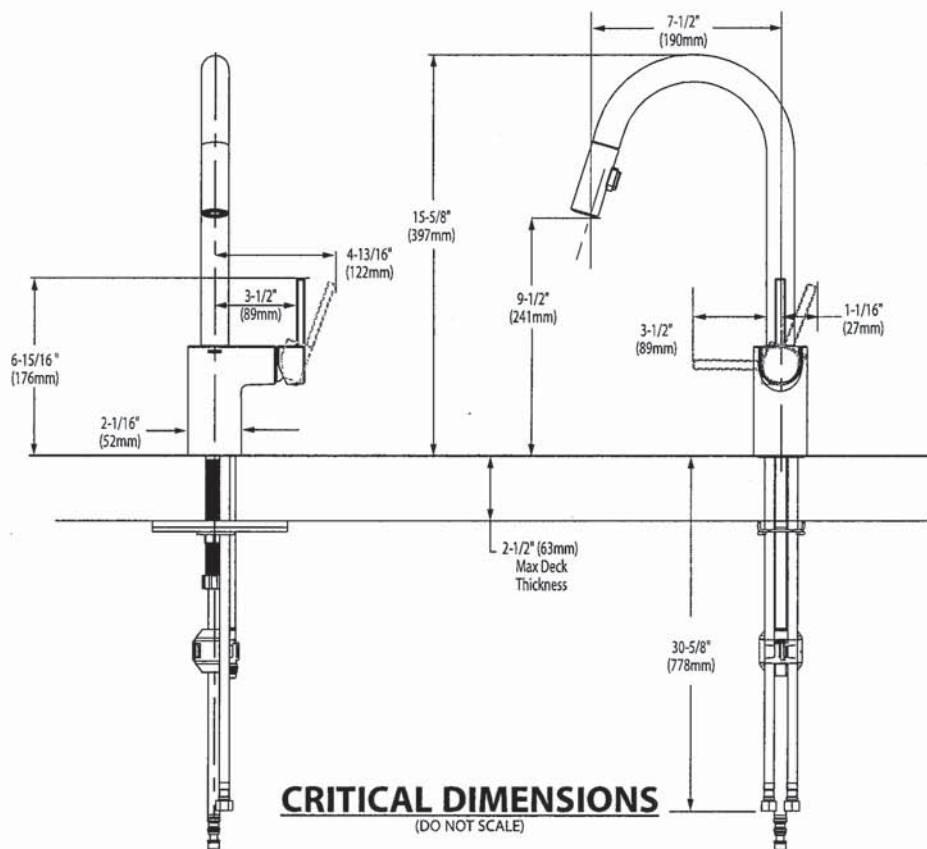



BARRIER FREE (ABOVE COUNTER OR DROP-IN ONLY)

BOULEVARD®
PEDESTAL SINK
VITREOUS CHINA

BOULEVARD® PEDESTAL SINK

- STD ☒ ~~0641.800~~ Faucet holes on 8" (203mm) centers (illustrated)
☒ **0641.400** Faucet holes on 4" (102mm) centers
☒ ~~0641.100~~ Center hole only
- Classic styled rectangular pedestal lavatory
 - Vitreous china
 - Rear overflow
 - Supplied with mounting kit
 - Right Height® for greater comfort during use
 - Faucet ledge with large deck area (faucet not included)
 - **Design coordinates with Boulevard® Toilet**
 - Basin has flat bottom to also allow use as an **above counter** sink or a **drop-in** sink (with u-shaped cut out)

Nominal Dimensions:
24" x 19" x 35-1/2"
(610 x 483 x 902mm)

- ☐ **0641.008** Pedestal top-8" (203mm) centers
- ☐ **0641.004** Pedestal top-4" (102mm) centers
- ☐ **0641.001** Pedestal top-center hole only
- ☐ **0010.000** Pedestal only

Bowl sizes:
17" (432mm) wide,
12-1/2" (318mm) front to back,
5" (127mm) deep

Compliance Certifications -
Meets or Exceeds the Following Specifications:
• ASME A112.19.2 - 2008/CSA B45.1-08

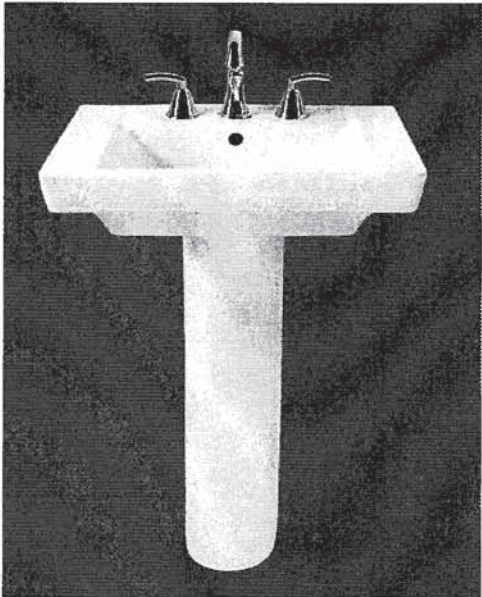

SEE REVERSE FOR ROUGHING-IN DIMENSIONS

- To Be Specified:**
- ☐ Color: ☐ White ☐ Linen
 - ☐ Faucet Finish:
 - ☐ Supplies:
 - ☐ 1-1/4" Trap:
 - ☐ Nipple:

* See faucet section for additional models available

ES 5

American
Standard

BOULEVARD®
PEDESTAL SINK
VITREOUS CHINA

 BARRIER FREE (ABOVE COUNTER OR DROP-IN ONLY)

TOP VIEW (ALL THREE CONFIGURATIONS)

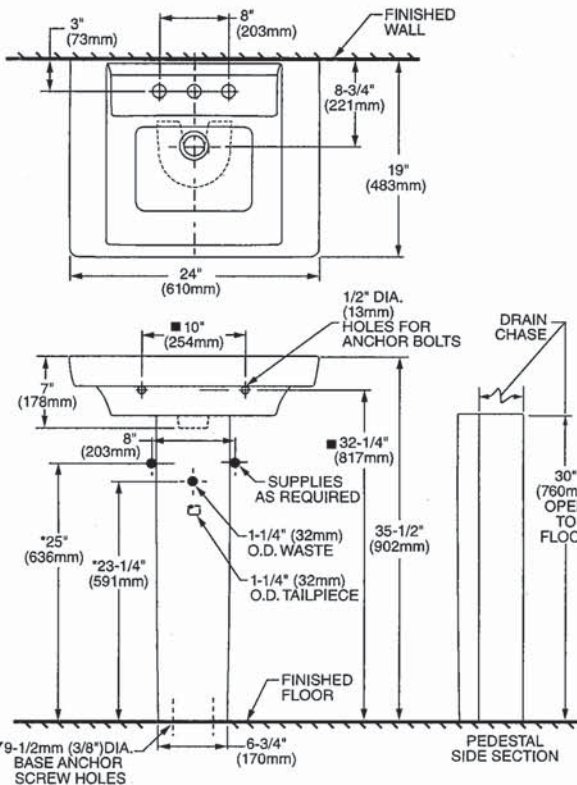

PEDESTAL CONFIGURATION
(NOT ADA COMPLIANT)

ABOVE COUNTER CONFIGURATION

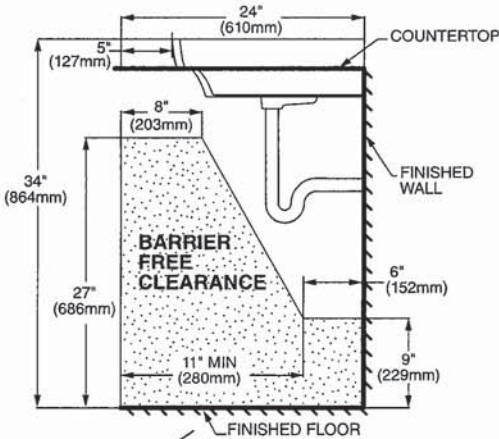
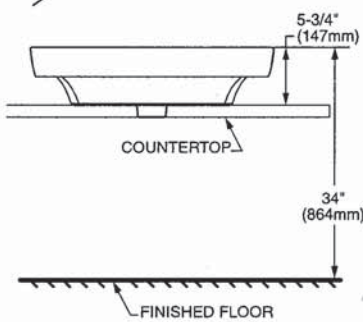

DROP-IN SINK CONFIGURATION



ABOVE COUNTER AND DROP-IN SINK CONFIGURATIONS
MEET THE AMERICANS WITH DISABILITIES ACT GUIDELINES
AND ANSI A117.1 ACCESSIBLE AND USABLE
BUILDINGS AND FACILITIES - CHECK LOCAL CODES.

Top of sink installed at 34" (864mm) height from finished floor.
Sink installed 5" (127mm) minimum from front edge of countertop.
Provide 27" (686mm) knee clearance area.

NOTES:

* DIMENSIONS SHOWN FOR LOCATION OF SUPPLIES AND "P" TRAPS ARE SUGGESTED.

▼ PEDESTAL ANCHORING SCREWS NOT INCLUDED.

■ SUITABLE FOR REINFORCEMENT ONLY. ACTUAL DIMENSIONS MUST BE TAKEN FROM FIXTURE.

FITTING NOT INCLUDED AND MUST BE ORDERED SEPARATELY.

PROVIDE SUITABLE REINFORCEMENT FOR ALL WALL SUPPORTS.

INSTALLATION INSTRUCTIONS SUPPLIED WITH LAVATORY.

IMPORTANT: Dimensions of fixtures are nominal and may vary within the range of tolerance established by ANSI Standard A112.19.2. These measurements are subject to change or cancellation. No responsibility is assumed for use of superseded or voided pages.



COLONY™
COUNTERTOP SINK
VITREOUS CHINA

COLONY COUNTERTOP SINK

- Vitreous china
- Self-rimming
- Front overflow
- Supplied with template
- Faucet deck
(Faucet shown not included)

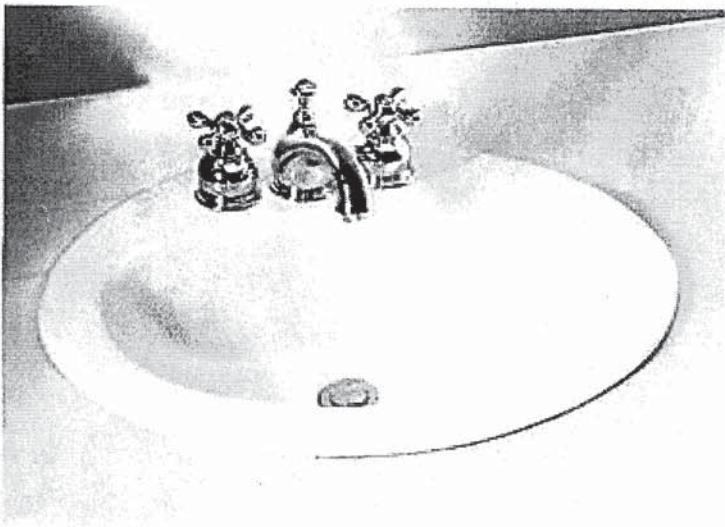

- ☐ 0346 803
Faucet holes on 203mm (8") centres
- ☒ 0346 403 (Illustrated)
Faucet holes on 102mm (4") centres
- ☐ 0346 001
Centre hole only

Nominal Dimensions:
521 x 448mm (20-1/2" x 17-5/8")

Bowl sizes:
422mm (16-5/8") wide, 279mm (11") front to back, 143mm (5-5/8") deep

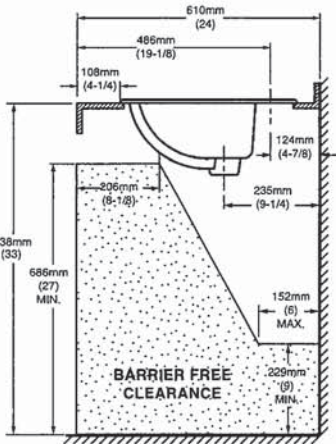
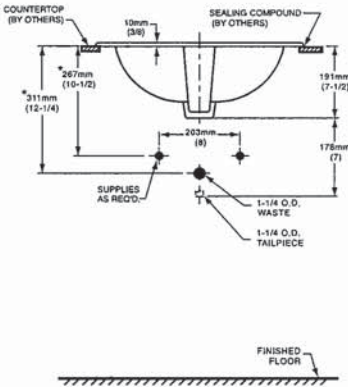
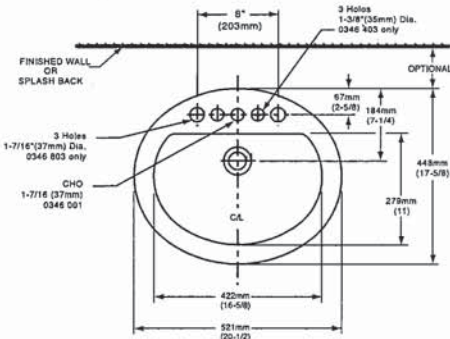

COMPLIANCE CERTIFICATIONS –
Meets or exceeds the following Specifications:
• ASME A112.19.2M for Vitreous China Fixtures.
• CAN/CSA B45 Series.

- To Be Specified
- ☐ Colour: ☐ White ☐ Bone ☐ Silver Gray
☐ Linen
 - ☐ Faucet*:
 - ☐ Faucet Finish:
 - ☐ Supplies & Stops:
 - ☐ Trap 1-1/4" (32 mm):

NOTES:
* DIMENSIONS SHOWN FOR LOCATION OF SUPPLIES AND "P" TRAP ARE SUGGESTED.
FOR COUNTERTOP CUTOUT AND INSTALLATION INSTRUCTIONS USE TEMPLATE
SUPPLIED WITH SINK.
FAUCETS NOT INCLUDED AND MUST BE ORDERED SEPARATELY.
IMPORTANT: Dimensions of fixtures are nominal and may vary within the range of tolerances
established by ANSI Standard A112.19.2.
These measurements are subject to change or cancellation. No responsibility is assumed for use
of superseded or voided pages.

* See faucet section for additional models available

ES 25



DEMI™
Product Specification Sheet



Two Piece Freestanding Collection

CF2007	Two Piece Freestanding Soaker
Size:	60" x 32" x 22" 1524 mm x 813 mm x 559 mm

PRODUCT FEATURES & BENEFITS

- Vacuum formed acrylic reinforced with fiberglass
- Scratch, stain and fade resistant high gloss finish
- Installation friendly two piece design
- Accepts deck mounted faucet
- Includes integral pop up drain and rectangular overflow
- Includes levelling feet

TWO PIECE ASSEMBLY

FRONT VIEW

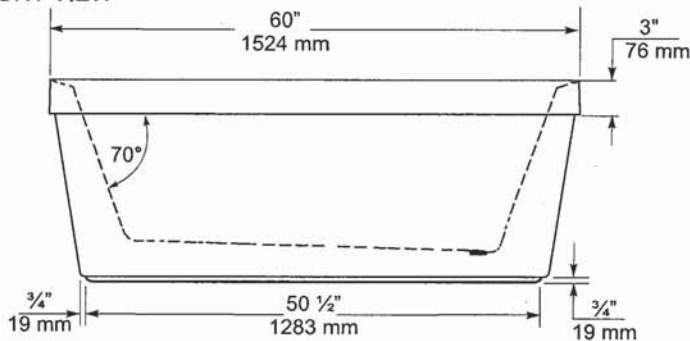

END VIEW

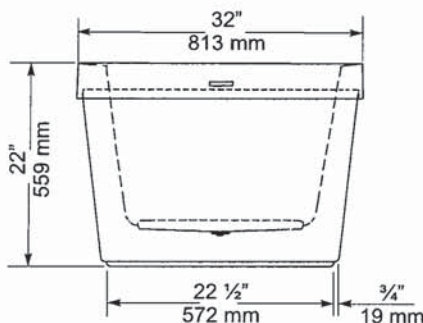

TOP VIEW

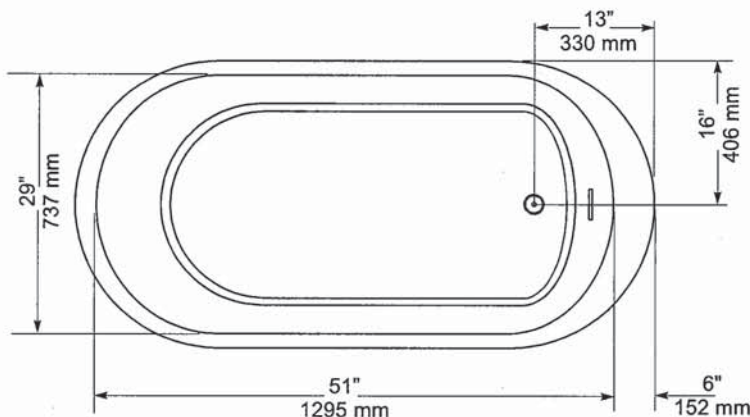

GENERAL SPECIFICATIONS		
Average Weight	90 lb	41 kg
Bathing Well at bottom	43"x 20"	1092 x 508 mm
Capacity Drain to Overflow		195 litres
Water Depth Drain to Overflow	16"	406 mm
Drain Opening (dia.)	2"	51 mm
Overflow Opening	2 1/4"x 1/2"	57 x 13 mm
Drain to Floor Clearance	3 1/4"	83 mm

NOTES: Please confirm measurements on actual product to ensure proper identification. Bathtub to be installed on the floor supported by 5 self levelling feet. Adjust if required to level the bathtub for adequate drainage. Refer to installation instructions for additional information.

IMPORTANT: Dimensions of fixtures are nominal and may vary ± 1/4" (6 mm). Weight may vary ± 5 lb (2.3 kg). Drawing is not to scale. These measurements are subject to change at manufacturer's discretion.

Compliance Certifications -
Meets or Exceeds the following Specifications:
• CAN/CSA - B45 Series



ES 5

American Standard
Style That Works Better

FloWise™ DUAL FLUSH
ELONGATED TOILET
VITREOUS CHINA

FloWise™ DUAL FLUSH ELONGATED TOILET

- 2476 216
 - Vitreous china
 - Low-consumption Dual Flush
 - Full flush 6.0 Lpf/1.3 gpf,
 - Partial flush 3.0 Lpf/0.66 gpf.
 - Elongated wash down bowl
 - Internal trapway fully-glazed,
 - 2-1/4" (57mm) ballpass
 - Concealed trapway bowl
 - Chrome-plated top mounted push button actuator
 - Easy to clean sanitary dam on bowl
 - Includes Elongated Slow Close Seat
 - 100% factory flush tested
 - 2 bolt caps

Separate Component Parts:

- 3067 316 Elongated Bowl with Slow Close Seat
- 4035 216 Unlined Tank



- 2476 516 Same as above with Lined tank
 - 3067 316 Elongated Bowl
 - 4035 516 Lined Tank

Nominal Dimensions:
794 x 432 x 765mm
(31-1/4" x 17" x 30-1/8")

Compliance Certifications -
Meets or Exceeds the Following Specifications:

- ASME A112.19.2M (and 19.6M)
- CAN/CSA B45 series

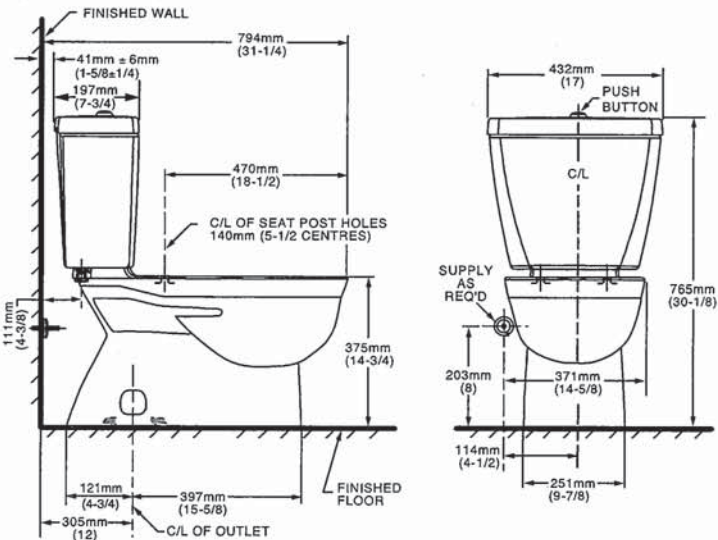

NOTES:
THIS TOILET IS DESIGNED TO ROUGH-IN AT A MINIMUM DIMENSION OF 305MM (12") FROM FINISHED WALL TO C/L OF OUTLET.
SUPPLY NOT INCLUDED WITH FIXTURE AND MUST BE ORDERED SEPARATELY.
* DIMENSION SHOWN FOR LOCATION OF SUPPLY IS SUGGESTED.
FOR ADDITIONAL INFORMATION REFER TO INSTALLATION INSTRUCTIONS SUPPLIED.
IMPORTANT: Dimensions of fixtures are nominal and may vary within the range of tolerance established by ANSI Standard A112.19.2
These measurements are subject to change or cancellation. No responsibility is assumed for use of superseded or voided pages.

- To Be Specified
- Colour: 020 White
 - Supply with stop:

UPGRADED VALUE ADDED FEATURES AT NO EXTRA CHARGE

E3 2

MOEN®

Specifications

DESCRIPTION

- Metal construction with various finishes identified by suffix
- 16" long 3/8" tubing connections
- Includes metal or 50/50 pop-up type waste assembly where noted

OPERATION

- Pivot action lever style handle
- Temperature controlled through 180° degree arc of handle travel

FLOW

- Flow is limited to 1.5 gpm max (5.7L/min) at 60 psi

CARTRIDGE

- 1225 cartridge design
- Nonmetallic/nonferrous and stainless steel material
- Can accommodate reversed piping and back to back installations

STANDARDS

- Third party certified to WaterSense®, CSA B-125.1, ASME A112.18.1 and all applicable requirements referenced therein including NSF61/9
- Complies with California Proposition 65 and with the Federal Safe Drinking Water Act

- **ADA**  for lever handle

WARRANTY

- Lifetime limited warranty against leaks, drips and finish defects to the original consumer purchaser
- 5 year warranty if used in commercial installations

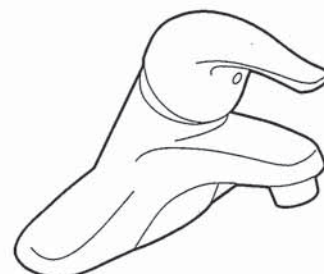

CHATEAU® Single-Handle Lavatory Faucet

with Metal Waste Assembly

Model: L4625 series

L4631BC

Bulk Packed (12 per carton):
L64624 series

with 50/50 Waste Assembly

Bulk Packed (12 per carton):
L64625 series

Less Waste

Bulk Packed (12 per carton):
L64600 series

NOTE: THIS FAUCET IS DESIGNED TO BE
INSTALLED THRU 3-1" DIA. HOLES, 2" ON CENTER

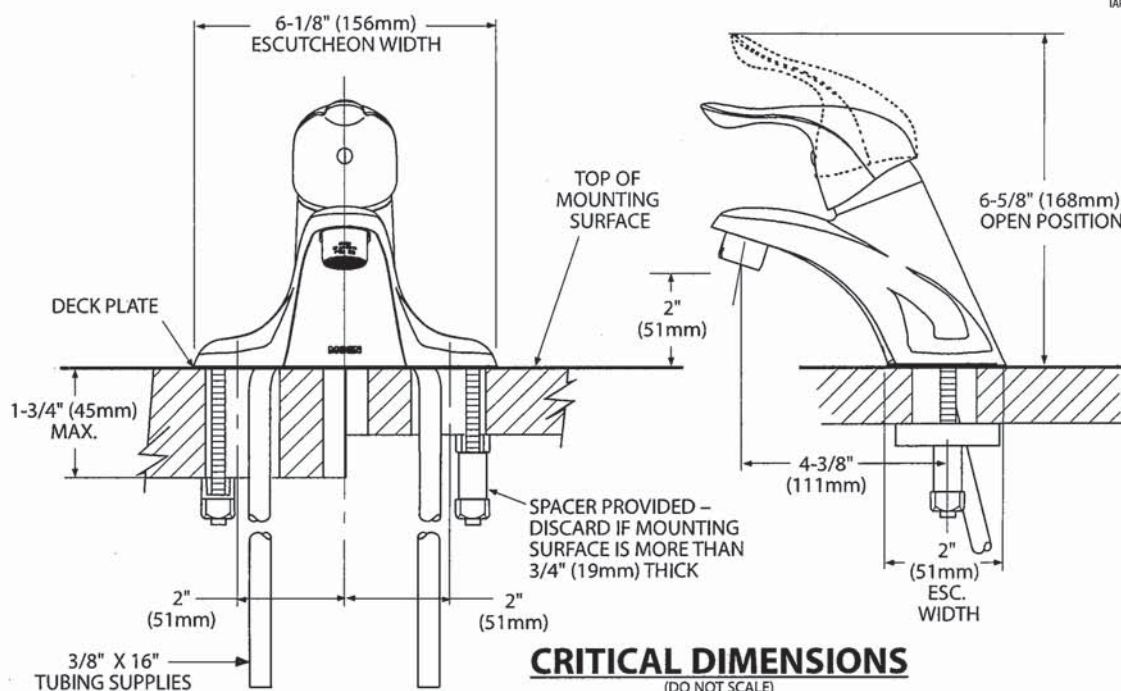



Buy it for looks. Buy it for life.®

There is more than 1 version of this model.
Page down to identify the version you have.

DESCRIPTION

- Metal construction with various finishes identified by suffix
- Includes non-metallic showerhead, arm, flange and non-metallic diverter tub spout

OPERATION

- Handle operates counterclockwise through a 270° arc with off at 6 o'clock and maximum hot at the 9 o'clock position. Shut off in clockwise direction
- Adjustable temperature limit stop to control maximum hot water temperature
- Pressure balancing mechanism maintains selected discharge temperature to $\pm 3^\circ$

FLOW

- Showerhead is limited to 2.5 gpm (9.5 L/min) at 80 psi
- EP suffix models are limited to 1.75 gpm (6.6 L/min) at 80 psi
- NH suffix models contain no showerhead

CARTRIDGE

- 1222 cartridge design
- Accommodates back to back installations
- Nonmetallic/nonferrous and stainless steel material

STANDARDS

- Third party certified to meet ASME A112.18.1/CSA B125.1 and all applicable requirements referenced therein
- EP suffix models are third party certified to WaterSense®
- ADA  for lever handle

WARRANTY

- Lifetime limited warranty against leaks, drips and finish defects to the original consumer purchaser
- 5 year warranty if used in commercial installations

Specifications



CHATEAU' POSI-TEMP' Single-Handle Tub/Shower Trim Kit

Models: TL181 series - valve trim only
(Bulk Packed 12 per carton)
TL182 series - shower trim only
(Bulk Packed 12 per carton)
TL183 series - tub/shower trim
(Bulk Packed 12 per carton)

Valves: 62300 series
2500 series

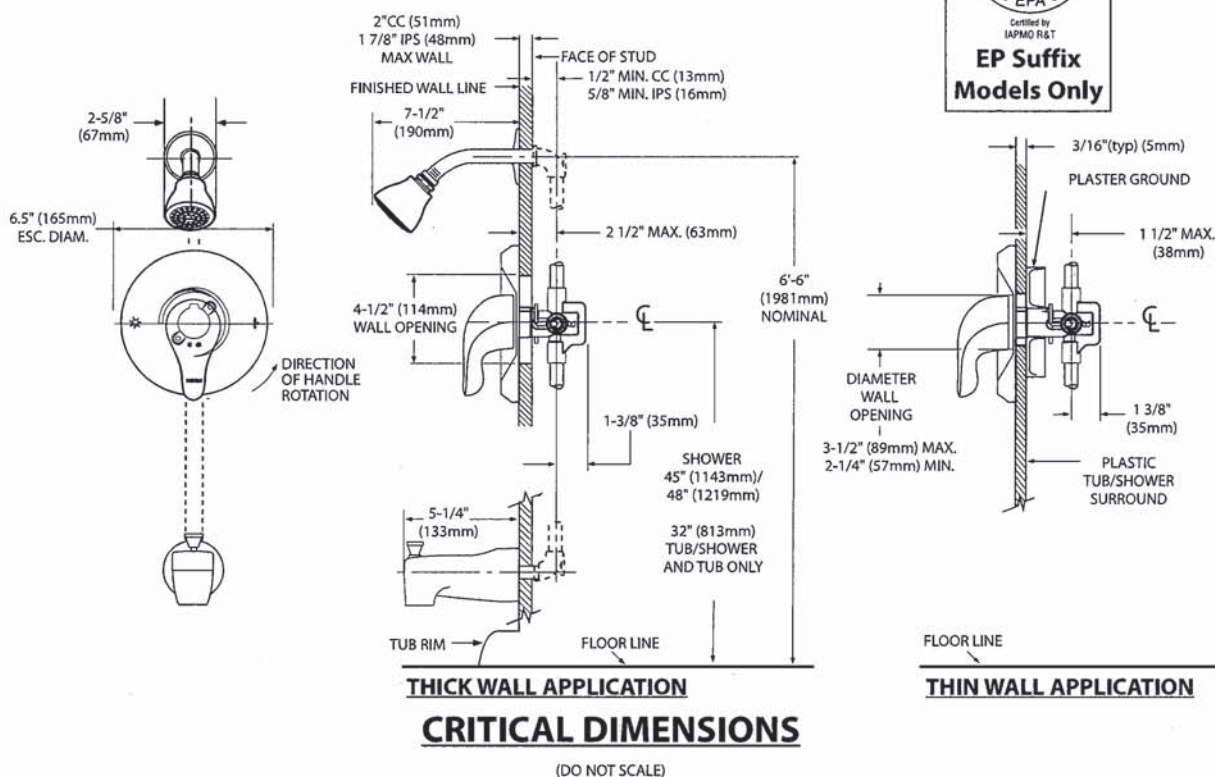

MOEN®

Specifications

DESCRIPTION

- Metal construction with various finishes identified by suffix

OPERATION

- Lever style handles with hot and cold color indicator
- Rotate hot side handle counterclockwise to open (clockwise to close) and the cold side handle (clockwise to open) and (counterclockwise to close)

STANDARDS

- Third party certified to: ASME A112.18.1/CSA B-125.1, and all applicable requirements referenced therein
- ADA  for lever handles

WARRANTY

- Lifetime limited warranty against leaks, drips and finish defects to the original homeowner
 - 10 year limited warranty when used in a multi-family installation
 - 5 year limited warranty when used in a commercial installation
- Visit www.moen.com/support for complete details and limitations

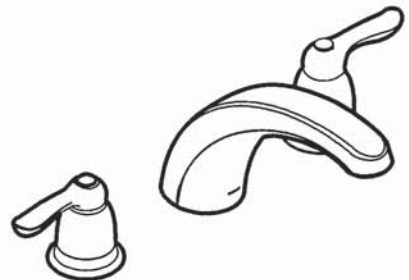

CHATEAU®
Two-Handle Garden Tub Trim

Models: T994 series

Valves: 4792, 4793, 4794, 4796, 4797, 4798

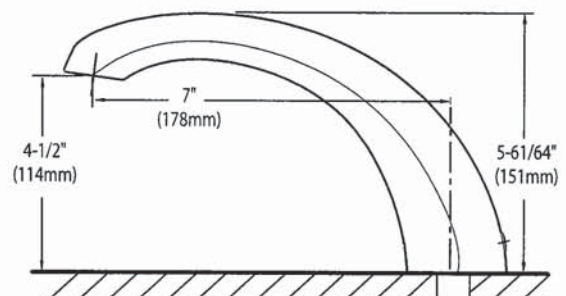
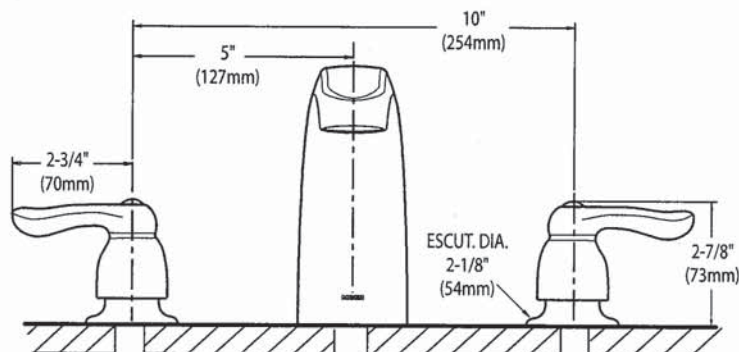

CRITICAL DIMENSIONS

(DO NOT SCALE)

SC(B)514 | ALITO Collection

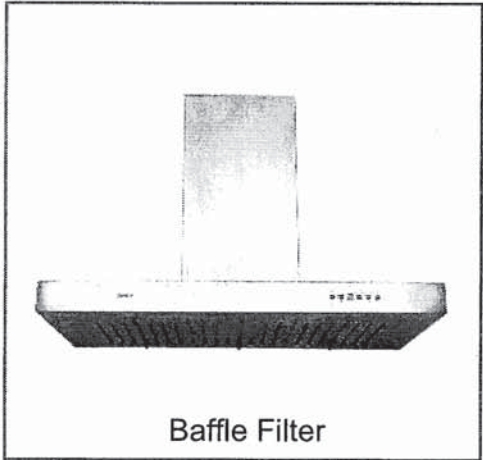

Wall Mount

The SC(B)514 makes a statement of strength and power with a bold frame and 550 CFM fan. Features mesh or baffle filters, two bright LED lights and a three-speed panel for total control. It is also fitted with a time-delay OFF feature up to nine minutes.

Green Features



3 Speed Push Button
Control Panel



Long-Lasting
LED Lights



Time-Delay
OFF Feature



Grease Cup



Model	Colour	Ducting	Filters	Size	CFM
SCB51430 ✓	Stainless Steel	6"	Baffle	30"	550
SCB51436	Stainless Steel	6"	Baffle	36"	550

Cyclone Range Hoods Inc.

1361 Huntingwood Drive, Unit 16, Toronto, ON, M1S 3J1, Canada.

Toll Free: 1-888-293-5662 Tel: (416) 293-0933 Fax: (416) 293-4793 Website: www.CycloneRangeHoods.com

ES

5

SC(B)514 | ALITO Collection



Features

- Wall mount range hood
- 6" round duct adapter
- Non-stick aluminum fan blades
- 3 speed push button control
- 2 LED lights (2 x 1.4W, 4000K)
- Quick release aluminum mesh filters
- Standard chimney fits up to 9 ft. ceiling
- Up to 9 minutes time-delay OFF feature
- Plug-in connection

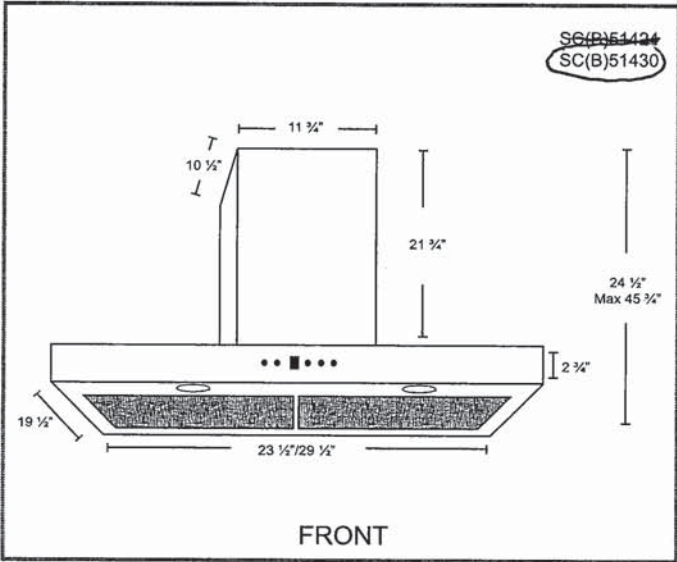
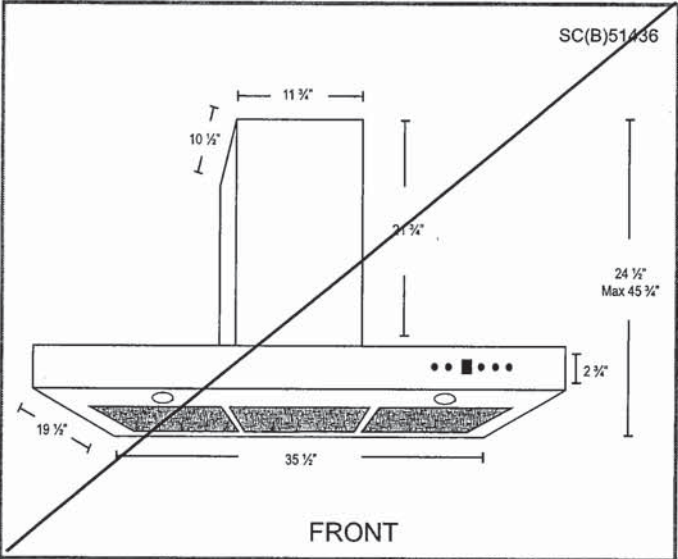

Options

- Filters:
 - SCB514 - Quick Release Stainless Steel Baffle Filters
- Chimney Flues:
 - B2.CH16 - short (7'-8' ceilings)
 - B2.CH22 - standard (8'-9' ceilings)
 - B2.CH32 - extended (9'-11' ceilings)
- Widths: 30", 36"

Specifications

- | | | |
|--|--|--|
| <ul style="list-style-type: none">▪ Air Flow Volume: 550 CFM▪ Electrical Connection: 120 V/60 Hz▪ Power Consumption: 300 Watts | <ul style="list-style-type: none">▪ Current: 2.5 Amps▪ Fan Speed: 1599 RPM▪ Fan Type: Centrifugal Blower | <ul style="list-style-type: none">▪ Finishes: Stainless Steel▪ Ducting: 6" Round▪ Noise Level: Min. 2 Sones
Max. 6 Sones |
|--|--|--|



Handwritten marks: a stylized 'B' and the number '5'.

DIMENSION GUIDE

WARNING: To reduce the risk of fire, electric shock, or injury to persons, read the IMPORTANT SAFETY INSTRUCTIONS, located in your appliance's Owner's Manual, before operating this appliance.

This manual covers several models. Your model may have some or all of the items listed. Refer to this manual or the Frequently Asked Questions section of our website at www.whirlpool.com for more detailed instructions. In Canada, reference the Customer Service section at www.whirlpool.ca.

PRODUCT MODEL NUMBERS

WEE745H0L, YWEE745H0L

PRODUCT DIMENSIONS

This manual covers several models. Your model may appear different from the models depicted. Dimensions given are maximum dimensions across all models.

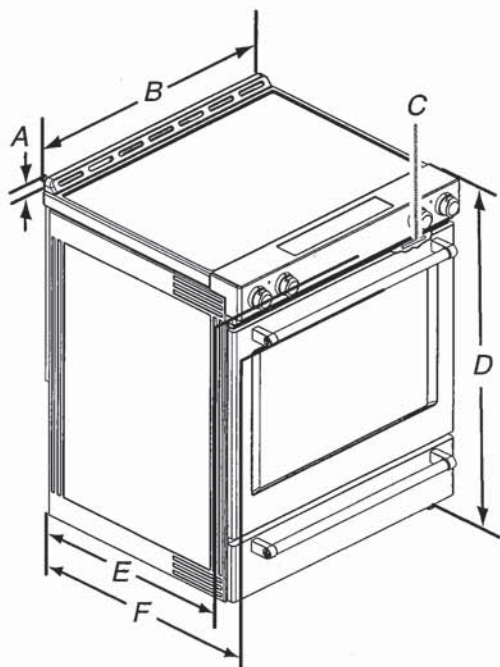

- A. 1³/₁₆" (3.0 cm) height from cooktop to top of vent
- B. 29⁷/₈" (75.9 cm)
- C. Model/serial/rating plate (located behind the oven door on the top right-hand side of the oven frame)
- D. 36" (91.4 cm) height to top of cooktop edge with leveling legs screwed all the way in*
- E. 28⁵/₁₆" (71.9 cm) maximum depth from front of console to back of range
- F. 28⁷/₈" (73.3 cm) maximum depth from handle to back of range

IMPORTANT: Range must be level after installation. Follow the instructions in the "Level Range" section of your Owner's Manual. Using the cooktop as a reference for leveling the range is not recommended.

*Range can be raised approximately 1" (2.5 cm) by adjusting the leveling legs.

ES
SJ

Whirlpool® 20 cu. ft. French Door Refrigerator
WRF540CWH

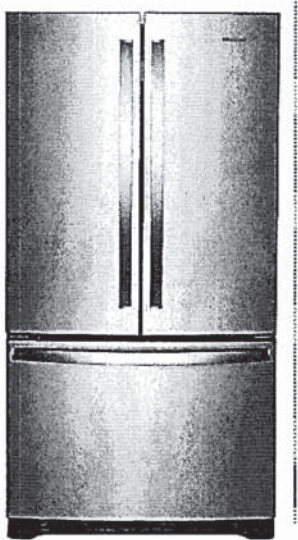

Fingerprint-Resistant Stainless
WRF540CWHZ

- Also available in:
- White WRF540CWHW
 - Black WRF540CWHB
 - Fingerprint-Resistant Black Stainless WRF540CWHV

Key Features & Benefits

- Fingerprint Resistant**
Resists fingerprints and smudges with an easy-to-clean finish.
- Counter Depth Design**
Add additional kitchen space with styling that fits virtually flush with the countertop.
- Humidity-Controlled Crispers**
Store fruits and veggies in their ideal environment.

Capacity	
Total Capacity	20 cu. ft.
Refrigerator Capacity	14 cu. ft.
Freezer Capacity	6 cu. ft.
General Features & Properties	
Interior Water Dispenser with EveryDrop® Water Filtration	
Full-Width, Temperature-Controlled Drawer	
Frameless Glass Shelves	
Gallon Door Bins	
Accu-Chill™ Temperature Management System	
Adaptive Defrost	
FreshFlow™ Produce Preserver	
LED Interior Lighting	
Designed, Engineered and Assembled in the U.S.A.	
Electrical Details	
Amps	20
Volts	115
Certifications	
ENERGY STAR® Certified	Yes

Technical Details	
Refrigerator Type	French Door
Number of Doors	3
Number of Interior Refrigerator Shelves	5
Number of Refrigerator Door Bins	2 Fixed, 4 Adjustable
Number of Interior Freezer Shelves	1 Wire, 1 Plastic
Lighting Type	LED
Ice Maker	Factory Installed
Ice Maker Location	Freezer
Dispenser Type	Interior Water
Dimensions	
Product Dimensions (H x W x D)	70-1/8" x 35-5/8" x 29 3/8"
Depth with Door Open 90°	43"
Cutout Dimensions	Allow extra 1/2" on sides and top Allow extra 1" on rear
Reference Material	
Dimension Guide	
Use & Care Guide	
Energy Guide	
Warranty	

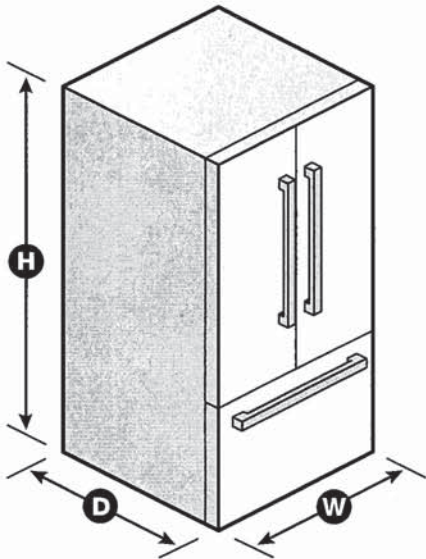

NOTE: Dimensions are for planning purposes only. For complete details, see Installation Instructions packed with product. Specifications subject to change without notice.
®/™ © 2020. All rights reserved. Printed in the U.S.A. D200052XXC. WRF540CWH SPECSHEETV01.

ES 2

Whirlpool®

French Door Bottom Mount Refrigerator
WRF532SMH, WRF540CWH, WRF535SMH

PRODUCT DIMENSIONS

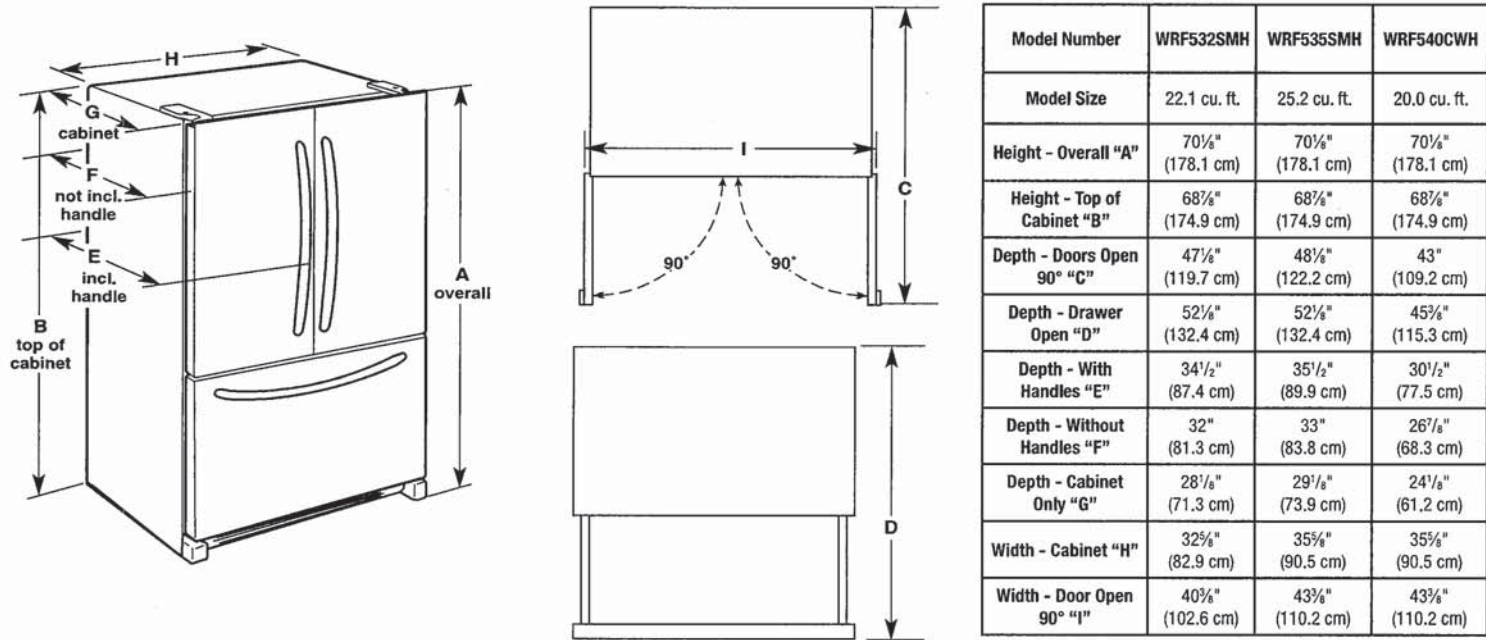

⚠ WARNING

Electrical Shock Hazard

Plug into a grounded 3 prong outlet.
Do not remove ground prong.
Do not use an adapter.
Do not use an extension cord.
Failure to follow these instructions can result in death, fire, or electrical shock.

Electrical: A 115 V, 60 Hz, AC only 15 A or 20 A fused, grounded electrical supply is required. It is recommended that a separate circuit serving only your refrigerator be provided. Use an outlet that cannot be turned off by a switch. Do not use an extension cord.

NOTE: Before performing any type of installation, cleaning, or removing a light bulb, turn the control (Thermostat, Refrigerator or Freezer Control depending on the model) to OFF and then disconnect the refrigerator from the electrical source. When you are finished, reconnect the refrigerator to the electrical source and reset the control (Thermostat, Refrigerator or Freezer Control depending on the model) to the desired setting. See "Using the Controls."

Water: A cold water supply with water pressure between 35 psi and 120 psi (241 kPa and 827 kPa) is required to operate the water dispenser and ice maker. If you have questions about your water pressure, call a licensed, qualified plumber.

IMPORTANT: The pressure of the water coming out of a reverse osmosis system going to the water inlet valve of the refrigerator needs to be between 35 psi and 120 psi (241 kPa and 827 kPa).

Reverse Osmosis Water Supply:
If a reverse osmosis water filtration system is connected to your cold water supply, the water pressure to the reverse osmosis system needs to be a minimum of 40 psi to 60 psi (276 kPa to 414 kPa).

ES

5

Whirlpool® French Door Bottom Mount Refrigerator

LOCATION REQUIREMENTS

⚠ WARNING



Explosion Hazard

Keep flammable materials and vapors, such as gasoline, away from refrigerator.

Failure to do so can result in death, explosion, or fire.

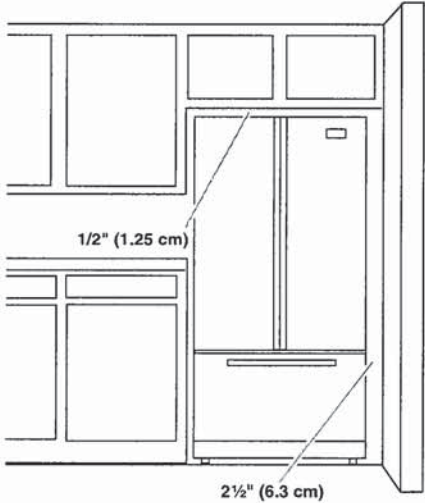

IMPORTANT: This refrigerator is designed only for indoor, household use only.

To ensure proper ventilation for your refrigerator, allow for a 1/2" (1.25 cm) space on each side and at the top. Allow for 1" (2.54 cm) of space behind the refrigerator. If your refrigerator has an ice maker, make sure you leave some extra space at the back for the water line connections.

If you are installing your refrigerator next to a fixed wall, leave 2½" (6.3 cm) minimum on the hinge side (some models require more) to allow for the door to swing open.

NOTE: This refrigerator is intended for use in a location where the temperature ranges from a minimum of 55°F (13°C) to a maximum of 110°F (43°C). The preferred room temperature range for optimum performance, which reduces electricity usage and provides superior cooling, is between 60°F (15°C) and 90°F (32°C). It is recommended that you do not install the refrigerator near a heat source, such as an oven or radiator.



ES



53 dBA* Front Control Dishwasher
WDF540PAD



Monochromatic Stainless Steel
WDF540PADM

Also available in:

- ☐ White
- WDF540PADW
- ☐ Black
- WDF540PADB

Key Features & Benefits

- Sensor Cycle**

Automatically get the right wash and dry settings for each load with two sensors that measure temperature, soil level and load size during prewash and the wash cycle.
- 1-Hour Wash Cycle**

Clean the dishes you need fast with a cycle that thoroughly takes care of plates, pans and glasses in just an hour.**
- Cycle Memory**

Quickly start your dishwasher with one button. It automatically remembers the last cycle you picked so it's stored and ready to go.

Capacity	
Total Place Settings	15
General Features & Properties	
Soil Sensor	
In-Door Silverware Basket	
Sani Rinse Option	
Normal Cycle	
Heavy Cycle	
High Temperature Wash Option	
Heated Dry Option	
ENERGY STAR® Certified	
Industry's Best Selling Dishwasher Brand†	
Electrical Details	
Amps	15
Volts	120
Hz	60
Certifications	
ENERGY STAR® Certified	Yes

Technical Details	
Dishwasher Type	Built-in
Control Location	Front
Control Type	Electronic
Number of Wash Cycles	5
Number of Options	5
dBA*	53
Number of Racks	2
Tub Material	Plastic
Wash System	Filter
Wash System Type	Removable Filter
Number of Wash Arms	3
Dimensions	
Product Dimensions (H x W x D)	34-1/2" x 23-7/8" x 24-1/2"
Depth with Door Open 90°	49-1/2"
Reference Material	
Dimension Guide	
Install Guide	
Use & Care Guide	
Energy Guide	
Warranty	

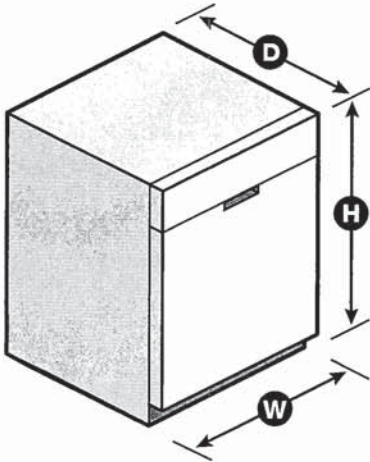

*Per IEC standards. **Compared to Normal cycle with lightly soiled loads. †Based on 12-month average of unit sales, TraQline 2018. NOTE: Dimensions are for planning purposes only. For complete details, see Installation Instructions packed with product. Specifications subject to change without notice. ©/™ © 2020. All rights reserved. Printed in the U.S.A. D200052XXA. WDF540PADSPECSHEETV01.

Whirlpool® Undercounter Dishwasher

PRODUCT MODEL NUMBERS

WDF110PAB	WDF310PLA	WDF530PSY
WDF111PAB	WDF320PAD	WDF540PAD
WDF120PAF	WDF510PAY	WDF730PAY
WDF121PAF	WDF520PAD	WDT710PAY
WDF310PAA	WDF530PAY	WDT720PAD
WDF310PCA	WDF530PLY	WDT770PAY

Electrical Requirements: 120-volt, 60-Hz, AC only, 15- or 20-amp. fused electrical supply. Copper wire only. A time delay fuse or circuit breaker and separate circuit is recommended.

If direct wiring dishwasher: Use flexible, armored, or nonmetallic, sheathed copper wire with grounding wire that meets the wiring requirements for your home and local codes and ordinances. Use a UL listed or CSA approved conduit connector.

If connecting dishwasher with a power supply cord:

Use Power Supply Cord Kit (Part No. 4317824) marked for use with dishwashers. Follow the kit instructions for installing the power supply cord.

Power supply cord must plug into a grounded 3 prong, outlet, located in the cabinet next to the dishwasher opening. Outlet must meet all local codes and ordinances.

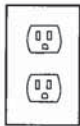

Water Supply Requirements: A hot water line with 20 to 120 psi (138 to 862 kPa) water pressure. Water temperature must be 120°F (49°C) water at dishwasher. Use 3/8" O.D. copper tubing with compression fitting or flexible braided water supply line (1/2" minimum plastic tubing is not recommended). Use a 90° elbow with 1/4"N.P.T. external pipe threads on one end. Do not solder within 6" (15.2 cm) from water inlet valve.

Drain Requirements: A new drain hose is supplied with your dishwasher. If this is not long enough, use a new drain hose with a maximum length of 12' (3.7 m) (Part No. 3385556) that meets all current AHAM/IAPMO test standards, is resistant to heat and detergent, and fits the 1" (2.5 cm) drain connector of the dishwasher.

Make sure to connect the drain hose to waste tee or disposer inlet above drain trap in house plumbing and 20" (50.8 cm) minimum above the floor. It is recommended

that the drain hose either be looped up and securely fastened to the underside of the counter or be connected to an air gap.

Make sure to use an air gap if the drain hose is connected to house plumbing lower than 20" (50.8 cm) above subfloor or floor.

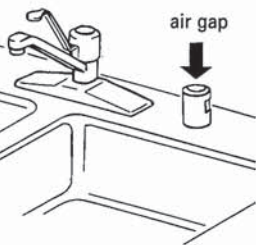

Use 1/2" (1.3 cm) minimum I.D. drain line fittings.

If required, the air gap should be installed in accordance with the air gap installation instructions. When connecting the air gap, a rubber hose (not provided) will be needed to connect to the waste tee or disposer inlet.

PRODUCT DIMENSIONS

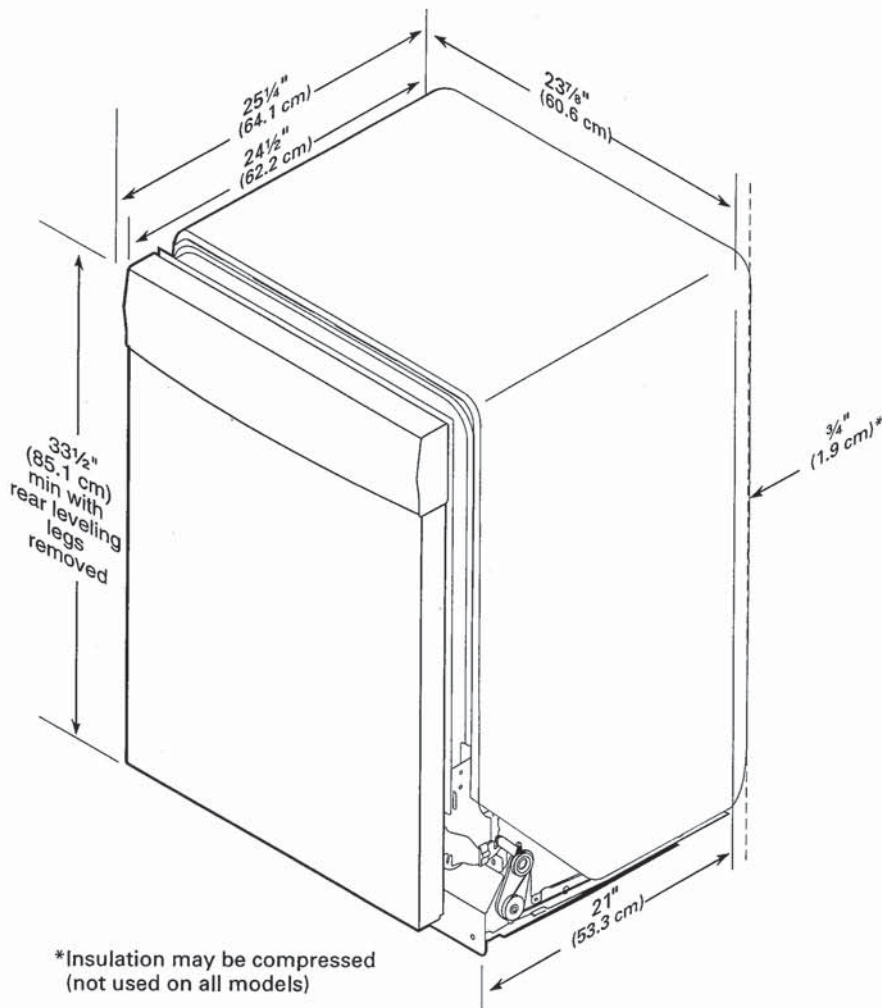

ES 5

CABINET CUTOUT DIMENSIONS

NOTE: Shaded areas of cabinet walls show where utility connections may be installed.

*Measure from the lowest point on the underside of the countertop. May be reduced to 33½" (85.1 cm) by removing the rear leveling legs from dishwasher.

**Minimum, measured from narrowest point of opening.

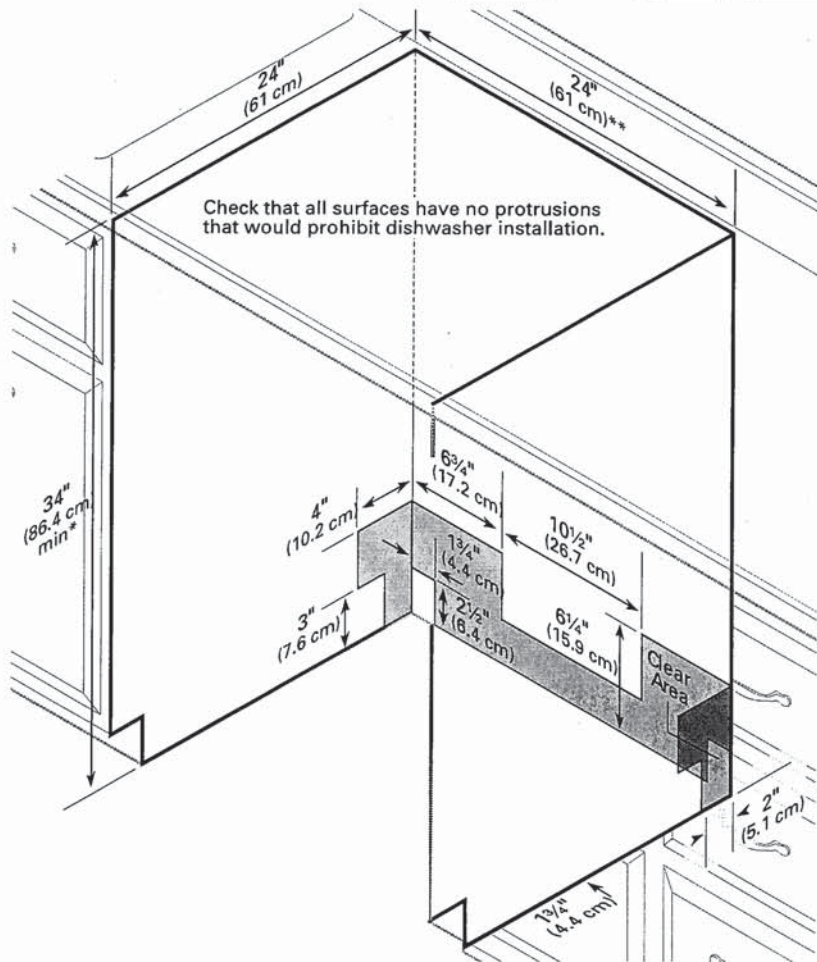

53 5

DETAILED PLANNING DIMENSION

WHIRLPOOL® FRONT LOAD WASHER WITH INTUITIVE CONTROLS - 4.3 cu ft

ELECTRICAL REQUIREMENTS

WARNING: To reduce the risk of fire, electric shock, or injury to persons, read the IMPORTANT SAFETY INSTRUCTIONS and INSTALLATION INSTRUCTIONS, located in your appliance's Owner's Manual, before installing and operating this appliance.

Electrical Requirements	
WFW560CHW	4.3 cu ft DOE (US)/5.0 cu ft IEC (CAN)
Minimum Circuit Amperage Rating	15 A
Maximum Ampere Draw	10.36 A
Operating Voltage	120 V AC only
Operating Frequency	60 Hz

PRODUCT DIMENSIONS

WFW560CHW	4.3 cu ft DOE (US)/5.0 cu ft IEC (CAN)			
Unit of Measurement	in (minimum)	mm (minimum)	in (maximum)	mm (maximum)
Height (with feet) (A)	38½	981	40	1016
Product Width (B)	27	686	-	-

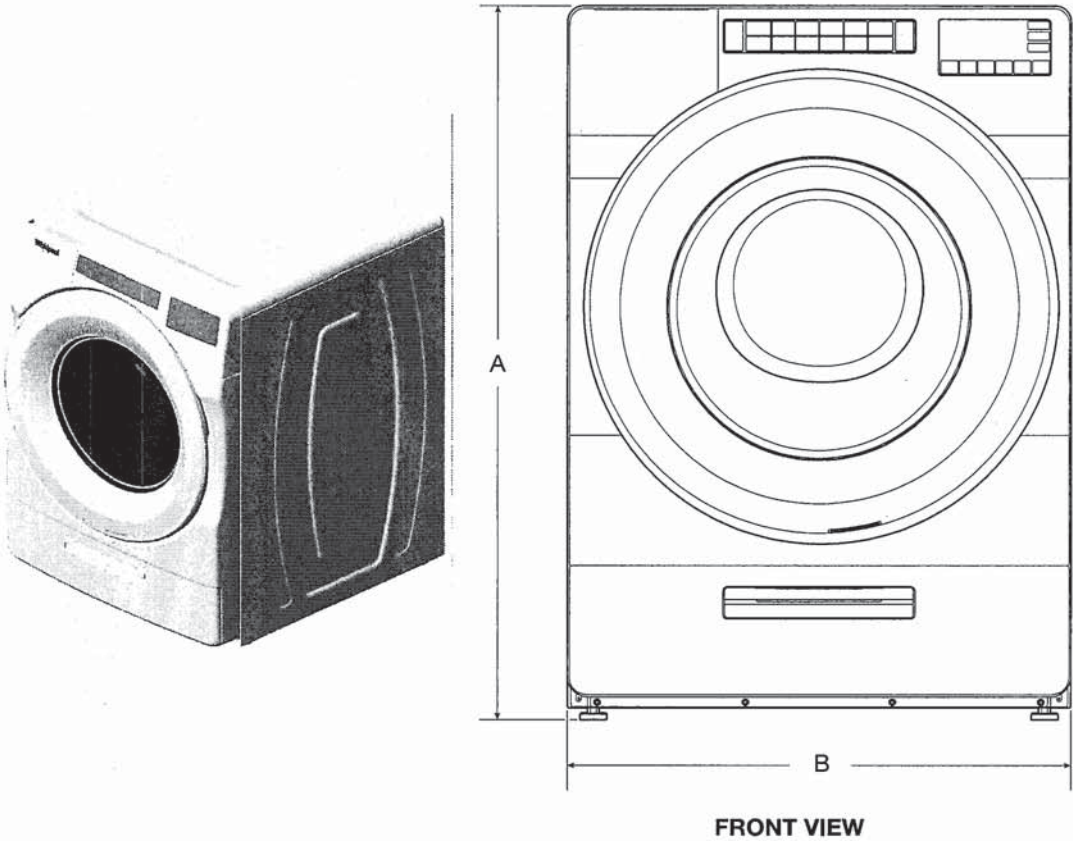

FRONT VIEW

IMPORTANT: Dimensional specifications are provided for planning purposes only.



ES 57

DETAILED PLANNING DIMENSION

3 of 15

WHIRLPOOL® FRONT LOAD WASHER WITH INTUITIVE CONTROLS - 4.3 cu ft

PRODUCT DIMENSIONS

WFW560CHW	4.3 cu ft DOE (US)/5.0 cu ft IEC (CAN)			
Unit of Measurement	in (minimum)	mm (minimum)	in (maximum)	mm (maximum)
Door Width (C)	25 ¹¹ / ₁₆	652	-	-
Product Depth (D)	31 ⁹ / ₁₆	802	-	-
Product Depth with Door Open (E)	54 ⁷ / ₈	1393	-	-
Door Height (F)	25 ¹¹ / ₁₆	652	-	-
Height to Bottom of Door (G)	9 ¹ / ₂	241	-	-

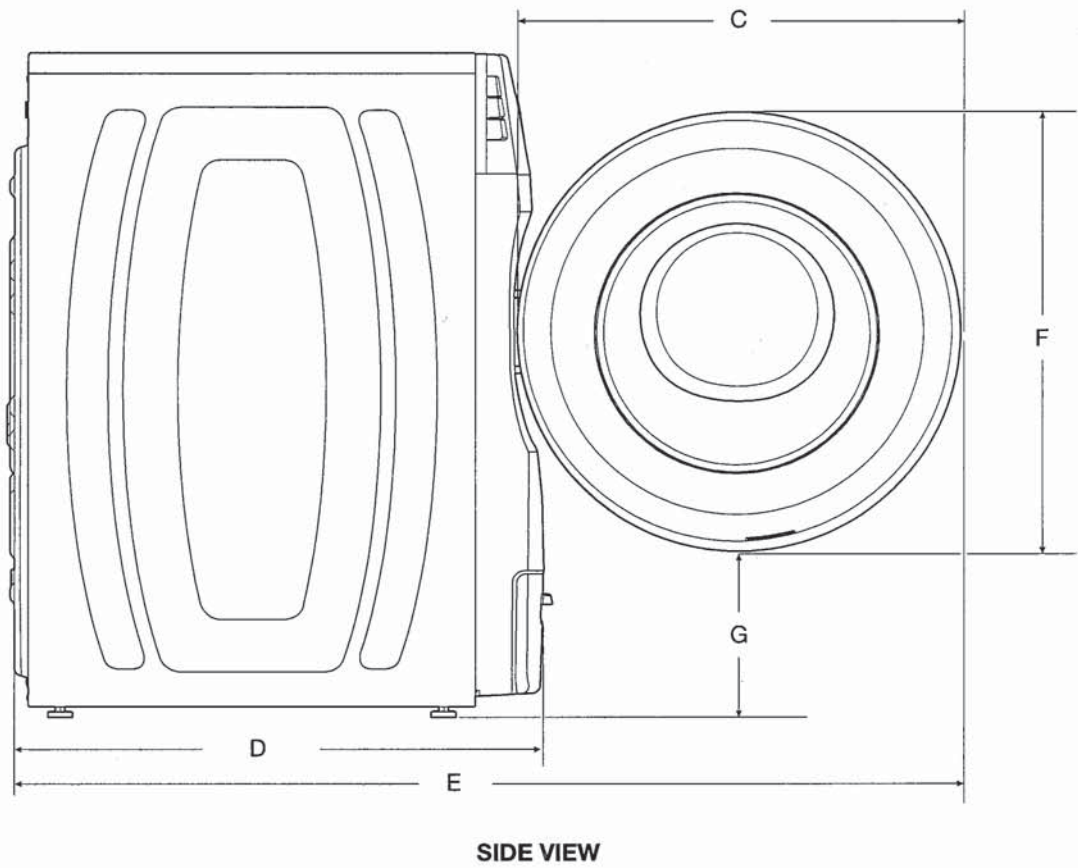

IMPORTANT: Dimensional specifications are provided for planning purposes only.



55

ES

WHIRLPOOL DRYER Model #: YWED5620HW

Whirlpool Brand Canada English | Washer and Dryers | Dryers | Electric Dryers | YWED5620HW

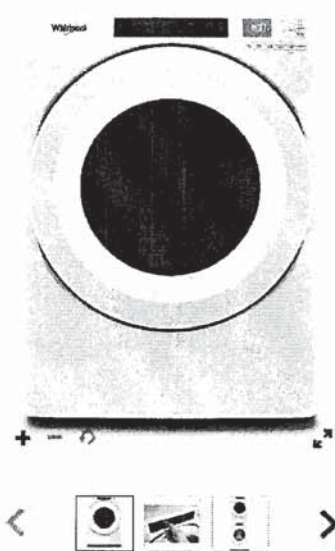

Define
Your Style
Whirlpool

7.4 cu. ft. Front Load Electric
Dryer with Intuitive Touch
Controls

Whirlpool 7.4 cu. ft. Front Load Electric Dryer with Intuitive Touch Controls
Model #: YWED5620HW

Dimensions	
Depth	78.74 cm, 31.0 in
Depth With Door Open 90 Degree	138.43 cm, 54-1/2 in
Height	98.42 cm, 38-3/4 in
Width	68.58 cm, 27.0 in
Configuration and Overview	
Fuel Type	Electric
Cycles and Options	
Cycle Time Remaining	Yes
Lint Filter Indicator	No
Number of Dryer Cycles	36
Number of Dryness Levels	3
Ventilation System	
Long Vent	No
Maximum Vent Length	64
Venting Direction	Left, Right, Bottom, Rear
Electrical	
Hz	60
Power Cord Included	Yes

LS

ES