

LOT 341 Model: 25-2140 ALT C The Wallace

PURCHASERS: HARSH SETHI/

VENDOR: Heathwood Homes (Huron) Limited

OPTIONAL DOUBLE SINKS IN MASTER ENSUITE BATHROOM

MODIFICATION TO REDUCE BEDROOM 2 CLOSE AND CHANGE DOOR SWING

- ☐ FINISHED BASEMENT
- ☐ COLD CELLAR

UPGRADED / MODIFIED ELEVATION

- ☐ CORNER UPGRADE
- ☐ REAR UPGRADE

CEILING UPGRADE - SMOOTH

- ☐ MAIN FLOOR
- ☐ SECOND FLOOR
- ☐ BASEMENT

ADDITIONAL ROUGH-INS

- ☒ 200 AMP SERVICE (STD)
- ☐ WET BAR ROUGH-IN
- ☐ HUMIDIFIER
- ☒ AIR CONDITIONING (STD)

GAS ROUGH-IN

- ☐ STOVE
- ☐ DRYER
- ☐ BBQ
- ☐ ADDITIONAL FIREPLACE

KITCHEN: HOODFAN VENTING SIZE

- ☒ 6 IN ROUND DUCT
- ☐ 7 IN ROUND DUCT

FULL BASEMENT STAIRS:	Paint Grade
UPPER BASEMENT STAIRS:	N/A
LOWER BASEMENT STAIRS:	N/A
MAIN STAIRS:	All Oak
MEDIA STAIRS (if applicable):	N/A
LOFT STAIRS (if applicable):	N/A

Apr 4, 2022

Signature on file

Date

Purchaser:

Apr 4, 2022

TINA LEFUR

Date

Decor Consultant:

Apr 4, 2022

MARILYN ROSEN

Date

Heathwood Homes (Huron) Limited

Approved

Locked Date:

Customer Colours

HARSH SETHI/
Project: Wallaceton
Unit: 341, Phase: 3
Model: 25-2140 ALT C The Wallace

2 of 35
Created: 12/01/2021 09:46:59
Locked:
Closed:

Kitchen

Cabinet Colour/Style	0	Viking III-SIMCOE-RAIN CLOUD-3DL ***STD***
Countertop	0	MSI Quartz GROUP 1 ICED WHITE 3/4 inch with double mitre edge ***1***
Countertop Edge	4005	DOUBLE MITRE 1 1/2 INCH ***UPG*** 
Cabinet Hardware	4005	9677-HARDWARE ***STD***
Island Cabinet Colour/Style	4005	Viking III-SIMCOE-RAIN CLOUD-3DL ***STD***
Island Countertop	4005	MSI Quartz GROUP 1 ICED WHITE 3/4 inch with double mitre edge ***1***
Backsplash	1111	N/A *****
Backsplash Grout	1111	N/A *****
Backsplash Tile Pattern	1111	N/A *****

HoodFan	9393	SCB51930-CYCLONE 30 inch CANOPY CHIMNEY HOODFAN-SS	34-35
Appliances	9393	Purchasers have been advised: standard fridge opening is a minimum 37 3/8 x 73 3/8". Ice Waterline Rough-In is included.	
Appliances	9393	Standard stove opening is 30" and standard dishwasher opening is 24". Any gas stove will require backsplash or stainless steel backing to avoid fire hazards.	
Appliances	9393	Purchasers acknowledge: Heathwood Homes and its contractors will not be responsible for any kitchen cabinet changes due to appliances dimension changes after	
Comment			

Kitchen/Breakfast

Flooring	9393	OV.CX.WHT.1224.PL-Carrara X-White Polished-12 x 24 See Tile Direction on Sketch Page ***5***	S2P18
Floor Tile Grout	9393	Grout-(27) Silver ***STD***	
Floor Tile Pattern	3020	FRONT TO BACK OFF SET 1/3 X 2/3 BRICK PATTERN *** 	

HARSH SETHI/
Project: Wallaceton
Unit: 341, Phase: 3
Model: 25-2140 ALT C The Wallace

3 of 35
Created: 12/01/2021 09:46:59
Locked:
Closed:



Comment INSTALL FRONT TO BACK

Foyer

Flooring 3020 NY.RG.JBK.1224.PL-Regal Polished-Jet Black-12 x 24
See Tile Direction on Sketch Page ***4*** S2P18

Floor Tile Grout 3020 Grout-(47) Charcoal ***UPG***

Floor Tile Pattern 3020 FRONT TO BACK OFF SET 1/3 X 2/3 BRICK PATTERN ***

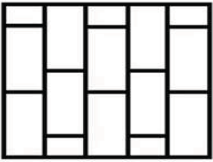

Comment INSTALL SIDE TO SIDE

Laundry Room

Flooring 3020 GE.SU.ATR.1313 Sauble Anthracite (Black) 13

Floor Tile Grout 3020 Grout-(19) Pearl Gray ***STD***

Floor Tile Pattern 3000 STANDARD SQUARE ***STD***

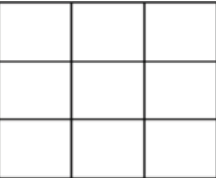

Comment

Laundry Room Opt.

Cabinet - Uppers 1111 N/A *****

Cabinet Hardware 1111 N/A *****

Comment

Mud Room

Flooring 1111 NY.RG.JBK.1224.PL-Regal Polished-Jet Black-12 x 24
See Tile Direction on Sketch Page ***4*** S2P18

HARSH SETHI/
Project: Wallaceton
Unit: 341, Phase: 3
Model: 25-2140 ALT C The Wallace

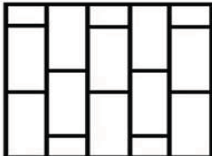
Floor Tile Grout	1111	Grout-(47) Charcoal ***UPG***	
Floor Tile Pattern	3020	FRONT TO BACK OFF SET 1/3 X 2/3 BRICK PATTERN ***	
			
Comment	INSTALL SIDE TO SIDE		

Powder Room

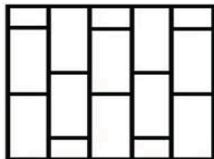
Flooring	3020	NY.RG.JBK.1224.PL-Regal Polished-Jet Black-12 x 24 See Tile Direction on Sketch Page ***4***	S2P18
Floor Tile Grout	3020	Grout-(47) Charcoal ***UPG***	
Floor Tile Pattern	3020	FRONT TO BACK OFF SET 1/3 X 2/3 BRICK PATTERN *** 	
Plumbing Fixture (Colour)	3020	Plumbing Fixtures-WHITE ***STD***	
Comment	INSTALL SIDE TO SIDE		

Dining Room/Hall

Flooring	3020	Red Oak Pearl-Vintage Engineered-PEWTER/ECLIPSE-3/4 inch x 3 1/4 inch
Comment		

Dining Room/Hall

Flooring	3020	Red Oak Pearl-Vintage Engineered-PEWTER/ECLIPSE-3/4 inch x 3 1/4 inch
Comment	DUPLICATE	

Great Room

Flooring	3020	Red Oak Pearl-Vintage Engineered-PEWTER/ECLIPSE-3/4 inch x 3 1/4 inch
Comment		

HARSH SETHI/
Project: Wallaceton
Unit: 341, Phase: 3
Model: 25-2140 ALT C The Wallace

Locked:
Closed:

Upper Hall

Flooring	3020	DY 89418 -Dynasty Tex-BLACK ICE-40 oz Poly***STD ***
Comment		

Opt. Finished Basement (Rec) Room/Hall

Flooring	1111	N/A *****
Comment		

Master Bedroom

Flooring	1111	DY 89418 -Dynasty Tex-BLACK ICE-40 oz Poly***STD ***
Comment		

Bedroom 2

Flooring	1111	DY 89418 -Dynasty Tex-BLACK ICE-40 oz Poly***STD ***
Comment		

Bedroom 3

Flooring	1111	DY 89418 -Dynasty Tex-BLACK ICE-40 oz Poly***STD ***
Comment		

Bedroom 4

Flooring	1111	DY 89418 -Dynasty Tex-BLACK ICE-40 oz Poly***STD ***
Comment		

HARSH SETHI/
Project: Wallaceton
Unit: 341, Phase: 3
Model: 25-2140 ALT C The Wallace

Created: 12/01/2021 09:46:59
Locked:
Closed:

--	--

Master Ensuite

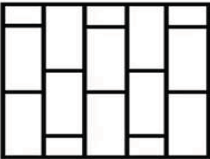
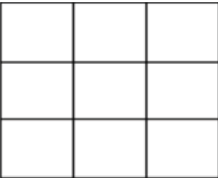
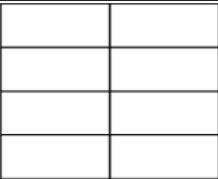
Cabinet Colour/Style	9111	VIKING III SIMCOE ORCHID 3DL ***STD***
Countertop	9069	MSI Quartz GROUP 1 ICED WHITE ***STD***
Countertop Edge	4010	GROUP 1 - SINGLE POLISHED STRAIGHT EDGE 3/4 INCH ***1***
Cabinet Hardware	4010	135-HARDWARE ***STD*** 
Floor Tile	4010	OV.ET.IGY.1224.PL-Eterna-Imperial Grey Polished-12 x 24 S4P20 See Tile Direction on Sketch Page ***5***
Floor Tile Grout	4010	Grout-(27) Silver ***STD***
Floor Tile Pattern	3020	FRONT TO BACK OFF SET 1/3 X 2/3 BRICK PATTERN *** 
Shower Floor Tile	8661	OD.ON.SWT.0202.MT.N-Ontario Series Mosaic-Snow White Matte-2 x 2 ***STD***
Shower Floor Tile Grout	8661	Grout-(00) White ***STD***
Shower Floor Tile Pattern	3000	STANDARD SQUARE ***STD*** 
Shower Wall Tile	9020	QT.WV.WHT.0810-Weave-White-8 x 10 ***STD***
Shower Wall Tile Grout	9020	Grout-(00) White ***STD***
Shower Wall Tile Pattern	3070	HORIZONTAL STACKED ***STD*** 
Shower Jamb(s) and Sill(s)	3070	Shower Jamb / Sill-Thassos White ***STD***
Plumbing Fixture (colour)	3070	Plumbing Fixtures-WHITE ***STD***
Comment	FLOOR TILE INSTALLED SIDE TO SIDE	

Main Bathroom

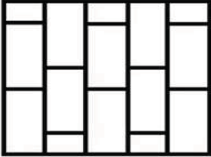
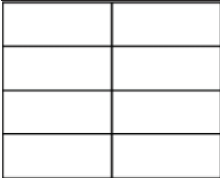
Cabinet Colour/Style	9111	VIKING III SIMCOE ORCHID 3DL ***STD***	
Countertop	9111	P-344 LM-Countertop-INUKSHUK GREY-Arborite ***STD***	
Countertop Edge	1111	N/A *****	
Cabinet Hardware	1111	135-HARDWARE ***STD***	
Flooring	1111	OV.CH.TPE.1224-Chambray-Taupe-12 x 24 See Tile Direction on Sketch Page ***2***	S4P20
Floor Tile Grout	1111	Grout-(27) Silver ***STD***	
Floor Tile Pattern	3020	FRONT TO BACK OFF SET 1/3 X 2/3 BRICK PATTERN ***	
			
Wall Tile	9020	QT.WV.WHT.0810-Weave-White-8 x 10 ***STD***	
Wall Tile Grout	9020	Grout-(00) White ***STD***	
Main Bathroom Tile Pattern	3070	HORIZONTAL STACKED ***STD***	
			
Plumbing Fixture (Colour)	3070	Plumbing Fixtures-WHITE ***STD***	
Comment	FLOOR TILE INSTALLED SIDE TO SIDE		

Opt. Shower Floor Tile	1111	N/A *****	
Shower Floor Tile Grout	1111	N/A *****	
Shower Floor Tile Pattern	1111	N/A *****	
Shower Wall Tile	1111	N/A *****	
Shower Wall Tile Grout	1111	N/A *****	

Customer Colours

HARSH SETHI/
Project: Wallaceton
Unit: 341, Phase: 3
Model: 25-2140 ALT C The Wallace

8 of 35
402
Created: 12/01/2021 09:46:59
Locked:
Closed:

Shower Wall Tile Pattern	1111	N/A *****
Shower Jamb(s)	1111	N/A *****
Cabinet Colour/Style	1111	N/A *****
Countertop	1111	N/A *****
Countertop Edge	1111	N/A *****
Cabinet Hardware	1111	N/A *****
Flooring	1111	N/A *****
Floor Tile Grout	1111	N/A *****
Floor Tile Pattern	1111	N/A *****
Plumbing Fixture (Colour)	1111	N/A *****
Comment		

Great Room Fireplace

Type	1111	Majestic MERC32 ***STD***
Mantle	1111	NF-17-Paint Grade Mantle- Cabinet (Per Plan)-WHITE ***STD***
Surround Opt.	1111	N/A *****
Disclaimers	1111	Purchasers have been advised: heat from the FP can damage TV above a FP and items placed on mantle.
Disclaimers	1111	Heathwood and its contractors will not be liable for any damage on items placed/installed above a FP after closing.
Comment		

Basement Stairs

Type	1713	Paint Grade Stairs ***STD BASEMENT STAIR ***
------	------	--

Customer Colours

HARSH SETHI/
Project: Wallaceton
Unit: 341, Phase: 3
Model: 25-2140 ALT C The Wallace

9 of 35
Created: 12/01/2021 09:46:59
Locked:
Closed:

Colour	1111	N/A *****
Carpet Runner	1111	N/A *****
Handrail/Pickets/Post Type	1111	N/A *****
Handrail/Pickets/Post Colours	1111	N/A *****
Carpet	1111	N/A *****
Custom Stain/Paint	1111	N/A *****
Comment		

Landing to Basement

Flooring	1111	N/A *****
Comment		

Main Stairs

Type	1111	Oak Stairs ***STD MAIN STAIRS***
Colour	7922	Eclipse (Pewter) STAIN TO COMPLIMENT HARDWOOD AND WILL VARY FROM FLOORING ***99***
Carpet Runner	1111	N/A *****
Handrail/Pickets/Posts Type	1111	1 5/16 inch Square pickets with 3 1/2” Square/Cap Post(s)-ALL OAK ***STD***
Handrail/Pickets/Posts Colour	1728	Oak Grade-Stain handrail,oak pickets,stringers,treads,risers
Custom Stain/Paint	1111	N/A *****
Comment		

Hall

Flooring	1111	N/A *****
----------	------	-----------

Customer Colours

HARSH SETHI/
Project: Wallaceton
Unit: 341, Phase: 3
Model: 25-2140 ALT C The Wallace

Created: 12/01/2021 09:46:59
Locked:
Closed:

Country	Year	Value
Algeria	2014	0.00
Algeria	2015	0.00
Algeria	2016	0.00
Algeria	2017	0.00
Algeria	2018	0.00
Algeria	2019	0.00
Algeria	2020	0.00
Algeria	2021	0.00
Algeria	2022	0.00
Algeria	2023	0.00
Algeria	2024	0.00
Algeria	2025	0.00
Algeria	2026	0.00
Algeria	2027	0.00
Algeria	2028	0.00
Algeria	2029	0.00
Algeria	2030	0.00
Algeria	2031	0.00
Algeria	2032	0.00
Algeria	2033	0.00
Algeria	2034	0.00
Algeria	2035	0.00
Algeria	2036	0.00
Algeria	2037	0.00
Algeria	2038	0.00
Algeria	2039	0.00
Algeria	2040	0.00
Algeria	2041	0.00
Algeria	2042	0.00
Algeria	2043	0.00
Algeria	2044	0.00
Algeria	2045	0.00
Algeria	2046	0.00
Algeria	2047	0.00
Algeria	2048	0.00
Algeria	2049	0.00
Algeria	2050	0.00
Algeria	2051	0.00
Algeria	2052	0.00
Algeria	2053	0.00
Algeria	2054	0.00
Algeria	2055	0.00
Algeria	2056	0.00
Algeria	2057	0.00
Algeria	2058	0.00
Algeria	2059	0.00
Algeria	2060	0.00
Algeria	2061	0.00
Algeria	2062	0.00
Algeria	2063	0.00
Algeria	2064	0.00
Algeria	2065	0.00
Algeria	2066	0.00
Algeria	2067	0.00
Algeria	2068	0.00
Algeria	2069	0.00
Algeria	2070	0.00
Algeria	2071	0.00
Algeria	2072	0.00
Algeria	2073	0.00
Algeria	2074	0.00
Algeria	2075	0.00
Algeria	2076	0.00
Algeria	2077	0.00
Algeria	2078	0.00
Algeria	2079	0.00
Algeria	2080	0.00
Algeria	2081	0.00
Algeria	2082	0.00
Algeria	2083	0.00
Algeria	2084	0.00
Algeria	2085	0.00
Algeria	2086	0.00
Algeria	2087	0.00
Algeria	2088	0.00
Algeria	2089	0.00
Algeria	2090	0.00
Algeria	2091	0.00
Algeria	2092	0.00
Algeria	2093	0.00
Algeria	2094	0.00
Algeria	2095	0.00
Algeria	2096	0.00
Algeria	2097	0.00
Algeria	2098	0.00
Algeria	2099	0.00
Algeria	2100	0.00
Algeria	2101	0.00
Algeria	2102	0.00
Algeria	2103	0.00
Algeria	2104	0.00
Algeria	2105	0.00
Algeria	2106	0.00
Algeria	2107	0.00
Algeria	2108	0.00
Algeria	2109	0.00
Algeria	2110	0.00
Algeria	2111	0.00
Algeria	2112	0.00
Algeria	2113	0.00
Algeria	2114	0.00
Algeria	2115	0.00
Algeria	2116	0.00
Algeria	2117	0.00
Algeria	2118	0.00
Algeria	2119	0.00
Algeria	2120	0.00
Algeria	2121	0.00
Algeria	2122	0.00
Algeria	2123	0.00
Algeria	2124	0.00
Algeria	2125	0.00
Algeria	2126	

Comment

--

Throughout

Throughout

Walls - Paint Colour

1111	22-Wall-WARM GREY ***STD***
------	-----------------------------

Underpad

1111	500 Series-Underpad ***STD***
------	-------------------------------

Thresholds

1111	Metal Thresholds ***STD***
------	----------------------------

Switches and Plug

1111	Decora White Switches and Plugs ***STD***
------	---

Trim Size

1111	4 ¼ Baseboard and 2 ¾ Casings ***STD***
------	---

Trim - Paint Colour

1111	Trim-WHITE ***STD***
------	----------------------

Comment

Purchaser:

HARSH SETHI	Date	Decor Consultant	Date
--------------------	-------------	-------------------------	-------------

Purchaser:

	Date	Wallaceton	Date Approved
--	------	------------	---------------



CONSTRUCTION SUMMARY

Lot: 341
Model: 25-2140 ALT C The Wallace
Project/Phase: Wallaceton / 3

Offer Worksheet	Ten Thousand Dollars (\$10,000) At D?cor. (No Cash Value) Singles Note:
Offer Worksheet	The Purchaser(s) acknowledge that they have NOT been referred by an existing Heathwood Homeowner and therefor are not entitled to a referral fee under Heathwood Homes Referral program. Note:



CONSTRUCTION SUMMARY

Lot: 341
Model: 25-2140 ALT C The Wallace
Project/Phase: Wallaceton / 3

ADMIN FEE

Invoice	Qty.	Description
---------	------	-------------

APPLIANCES

Invoice	Qty.	Description
969 313,484 10Jan23	1	KITCHEN - APPLIANCES - CYCLONE 30 INCH WALL MOUNT CHIMNEY HOOD SS - SCB51930 CABINETRY-delete stove uppers; ELECTRICAL-delete std range hood; HEATING/AIR CONDITIONING-Duct change to 6 in

CABINETRY

Invoice	Qty.	Description
969 325,582 10Jan23	1	KITCHEN - CABINETRY - OPT CROWN STD HEIGHT - KITCHEN (ALL DOOR STYLES) -UPG SKETCH # 3 DRYWAL-Notify; FRAMING-Modify Bulkhead; PAINTING-Notify
969 313,768 10Jan23	1	KITCHEN - 11A-Upper angle corner per unit Viking SKETCH # 3 DRYWAL-Notify; FRAMING-Modify Bulkhead; PAINTING-Notify
969 314,040 10Jan23	1	KITCHEN - 30H-Wall cabinet with shelf for microwave (finished interior) (opening 24 InchW x 13 3/4 InchH x 17 InchD) Viking SKETCH # 3
969 313,484 10Jan23 **	1	KITCHEN - APPLIANCES - CYCLONE 30 INCH WALL MOUNT CHIMNEY HOOD SS - SCB51930 CABINETRY-delete stove uppers; ELECTRICAL-delete std range hood; HEATING/AIR CONDITIONING-Duct change to 6 in
969 314,279 10Jan23 **	1	MASTER ENSUITE - GRANITE - GRANITE CUTOUT W/ STRAIGHT EDGE POLISH TO ACCOMMODATE UNDER MOUNT VANITY SINK FOR ADDITIONAL OPTIONAL DOUBLE SINKS SKETCH # 4
969 334,727 10Jan23 **	1	- PLUMBING - OPTION FROM ONE SINK TO DOUBLE SINKS, INCLUDING STD CHATEAU FAUCET UNDERMOUNT OVALYN SINK ONE EXTRA VANITY LIGHT AND CABINET CONVERSION 2D VIKING CABINETRY-2D Convert Viking; ELECTRICAL-Additional Vanity Light; GRANITE-Additional Cutout and sink faucet



CONSTRUCTION SUMMARY

Lot: 341
Model: 25-2140 ALT C The Wallace
Project/Phase: Wallaceton / 3

CERAMICS

Invoice	Qty.	Description
969 325,644 10Jan23	1	MASTER ENSUITE - CERAMICS - FLOOR - ENSUITE MASTER - UPGRADE 5 SKETCH # 4
969 325,666 10Jan23	1	KITCHEN/BREAKFAST - CERAMICS - FLOOR - KITCHEN - UPGRADE 5 SKETCH # 2
969 325,656 10Jan23	1	KITCHEN/BREAKFAST - CERAMICS - FLOOR - INSTALL IN SPECIFIC PATTERN - KITCHEN - PATTERN OFF SET 1/3 X 2/3 BRICK PATTERN SKETCH # 2
969 325,650 10Jan23	1	FOYER - CERAMICS - FLOOR - FOYER - UPGRADE 4 SKETCH # 2
969 325,655 10Jan23	1	FOYER - CERAMICS - FLOOR - INSTALL IN SPECIFIC PATTERN - FOYER - PATTERN 1/3 X 2/3 OFFSET BRICK PATTERN SKETCH # 2
969 325,705 10Jan23	1	FOYER - CERAMICS - FLOOR GROUT - FOYER - GROUT
969 325,700 10Jan23	1	POWDER ROOM - CERAMICS - FLOOR - POWDER ROOM - UPGRADE 4
969 325,661 10Jan23	1	POWDER ROOM - CERAMICS - FLOOR - INSTALL IN SPECIFIC PATTERN - POWDER ROOM - PATTERN 1/3 X 2/3 OFFSET BRICK PATTERN SKETCH # 2
969 325,711 10Jan23	1	POWDER ROOM - CERAMICS - FLOOR GROUT - POWDER ROOM - GROUT
969 325,693 10Jan23	1	MUD ROOM - CERAMICS - FLOOR - GARAGE ENTRY / MUD ROOM - UPGRADE 4
969 325,660 10Jan23	1	MUD ROOM - CERAMICS - FLOOR - INSTALL IN SPECIFIC PATTERN - GARAGE ENTRY / MUD ROOM - PATTERN 1/3 X 2/3 OFFSET BRICK PATTERN SKETCH # 2
969 325,710 10Jan23	1	MUD ROOM - CERAMICS - FLOOR GROUT - GARAGE ENTRY / MUD ROOM - GROUT
969 325,658 10Jan23	1	MAIN BATHROOM - CERAMICS - FLOOR - INSTALL IN SPECIFIC PATTERN - MAIN BATHROOM - PATTERN 1/3 X 2/3 OFFSET BRICK PATTERN SKETCH # 4



CONSTRUCTION SUMMARY

Lot: 341
Model: 25-2140 ALT C The Wallace
Project/Phase: Wallaceton / 3

CERAMICS

Invoice	Qty.	Description
969 325,677 10Jan23	1	MAIN BATHROOM - CERAMICS - FLOOR - MAIN BATHROOM - UPGRADE 2
969 325,654 10Jan23	1	MASTER ENSUITE - CERAMICS - FLOOR - INSTALL IN SPECIFIC PATTERN - ENSUITE MASTER - PATTERN 1/3 X 2/3 OFFSET BRICK PATTERN SKETCH # 4

DRYWALL

Invoice	Qty.	Description
969 325,582 10Jan23 **	1	KITCHEN - CABINETRY - OPT CROWN STD HEIGHT - KITCHEN (ALL DOOR STYLES) -UPG SKETCH # 3 DRYWAL-Notify; FRAMING-Modify Bulkhead; PAINTING-Notify
969 313,768 10Jan23 **	1	KITCHEN - 11A-Upper angle corner per unit Viking SKETCH # 3 DRYWAL-Notify; FRAMING-Modify Bulkhead; PAINTING-Notify
969 10Jan23 ** NoCat	1	BEDROOM 2 - DECREASE CLOSET SIZE. DOOR WILL SWING INTO THE ROOM SKETCH # 4 DRYWALL-Notify;FRAMING-Notify;PAINTING-Notify

ELECTRICAL

Invoice	Qty.	Description
969 313,484 10Jan23 **	1	KITCHEN - APPLIANCES - CYCLONE 30 INCH WALL MOUNT CHIMNEY HOOD SS - SCB51930 CABINETRY-delete stove uppers; ELECTRICAL-delete std range hood; HEATING/AIR CONDITIONING-Duct change to 6 in
969 314,223 10Jan23	2	- ELECTRICAL - ADDITIONAL SWITCH 1X WITH CAPPED ELECTRICAL IN GREAT ROOM; 1X WITH CAPPED ELECTRICAL ON ISLAND SKETCH # 2
969 314,224 10Jan23	2	- ELECTRICAL - CEILING ROUGH-IN (CAPPED) 1) TO BE CENTERED +/- ON GREAT ROOM CEILING ON A SEPERATE SWITCH; 2) TO BE CENTERED +/- ON ISLAND ON SEPERATE SWITCH SKETCH # 2
969 314,229 10Jan23	1	KITCHEN - ELECTRICAL - EXTRA WALL INTERIOR OUTLET (120V/15A) ON A SEPARATE CIRCUIT (ON ARCAULT) KITCHEN - TO BE LOCATED AT MICROWAVE SHELF SKETCH # 3
969 314,232 10Jan23	1	GREAT ROOM - ELECTRICAL - EXTRA WALL INTERIOR OUTLET ON EXISTING CIRCUIT (DOES NOT INCLUDE KITCHEN OUTLETS) GREAT ROOM- TO BE CENTERED +/- ABOVE FIREPLACE APPROX. 70" +/- FROM FLOOR SKETCH # 2
969 334,727 10Jan23 **	1	- PLUMBING - OPTION FROM ONE SINK TO DOUBLE SINKS, INCLUDING STD CHATEAU FAUCET UNDERMOUNT OVALYN SINK ONE EXTRA VANITY LIGHT AND CABINET CONVERSION 2D VIKING CABINETRY-2D Convert Viking; ELECTRICAL-Additional Vanity Light; GRANITE-Additional Cutout and sink faucet



CONSTRUCTION SUMMARY

Lot: 341
Model: 25-2140 ALT C The Wallace
Project/Phase: Wallaceton / 3

FRAMING

Invoice	Qty.	Description
969 325,582 10Jan23 **	1	KITCHEN - CABINETRY - OPT CROWN STD HEIGHT - KITCHEN (ALL DOOR STYLES) -UPG SKETCH # 3 DRYWAL-Notify; FRAMING-Modify Bulkhead; PAINTING-Notify
969 313,768 10Jan23 **	1	KITCHEN - 11A-Upper angle corner per unit Viking SKETCH # 3 DRYWAL-Notify; FRAMING-Modify Bulkhead; PAINTING-Notify
969 10Jan23 ** NoCat	1	BEDROOM 2 - DECREASE CLOSET SIZE. DOOR WILL SWING INTO THE ROOM SKETCH # 4 DRYWALL-Notify;FRAMING-Notify;PAINTING-Notify

GRANITE

Invoice	Qty.	Description
969 325,782 10Jan23	1	KITCHEN - GRANITE - COUNTERTOP - 3/4" GROUP 1 WITH MITRE EDGE - KITCHEN / ISLAND - UPG
969 314,279 10Jan23	1	MASTER ENSUITE - GRANITE - GRANITE CUTOUT W/ STRAIGHT EDGE POLISH TO ACCOMMODATE UNDER MOUNT VANITY SINK FOR ADDITIONAL OPTIONAL DOUBLE SINKS SKETCH # 4
969 334,727 10Jan23 **	1	- PLUMBING - OPTION FROM ONE SINK TO DOUBLE SINKS, INCLUDING STD CHATEAU FAUCET UNDERMOUNT OVALYN SINK ONE EXTRA VANITY LIGHT AND CABINET CONVERSION 2D VIKING CABINETRY-2D Convert Viking; ELECTRICAL-Additional Vanity Light; GRANITE-Additional Cutout and sink faucet

HEATING / AIR CONDITIONING

Invoice	Qty.	Description
969 313,484 10Jan23 **	1	KITCHEN - APPLIANCES - CYCLONE 30 INCH WALL MOUNT CHIMNEY HOOD SS - SCB51930 CABINETRY-delete stove uppers; ELECTRICAL-delete std range hood; HEATING/AIR CONDITIONING-Duct change to 6 in

INTERIOR TRIM AND DOORS

Invoice	Qty.	Description
969 10Jan23 ** NoCat	1	BEDROOM 2 - DECREASE CLOSET SIZE. DOOR WILL SWING INTO THE ROOM SKETCH # 4 DRYWALL-Notify;FRAMING-Notify;PAINTING-Notify



CONSTRUCTION SUMMARY

Lot: 341
Model: 25-2140 ALT C The Wallace
Project/Phase: Wallaceton / 3

PAINTING

Invoice	Qty.	Description
969 325,582 10Jan23 **	1	KITCHEN - CABINETRY - OPT CROWN STD HEIGHT - KITCHEN (ALL DOOR STYLES) -UPG SKETCH # 3 DRYWAL-Notify; FRAMING-Modify Bulkhead; PAINTING-Notify
969 313,768 10Jan23 **	1	KITCHEN - 11A-Upper angle corner per unit Viking SKETCH # 3 DRYWAL-Notify; FRAMING-Modify Bulkhead; PAINTING-Notify
969 10Jan23 ** NoCat	1	BEDROOM 2 - DECREASE CLOSET SIZE. DOOR WILL SWING INTO THE ROOM SKETCH # 4 DRYWALL-Notify;FRAMING-Notify;PAINTING-Notify

PLUMBING

Invoice	Qty.	Description
969 334,727 10Jan23	1	- PLUMBING - OPTION FROM ONE SINK TO DOUBLE SINKS, INCLUDING STD CHATEAU FAUCET UNDERMOUNT OVALYN SINK ONE EXTRA VANITY LIGHT AND CABINET CONVERSION 2D VIKING CABINETRY-2D Convert Viking; ELECTRICAL-Additional Vanity Light; GRANITE-Additional Cutout and sink faucet

25-2140 ELEV. C ALT

Sketch # 1

THE WALLACE
ELEVATION B, C, D & E | 2,133 SQ. FT.
Includes 589 sq. ft. of opt. finished Lower Level
WALLACETON
EST. 1870

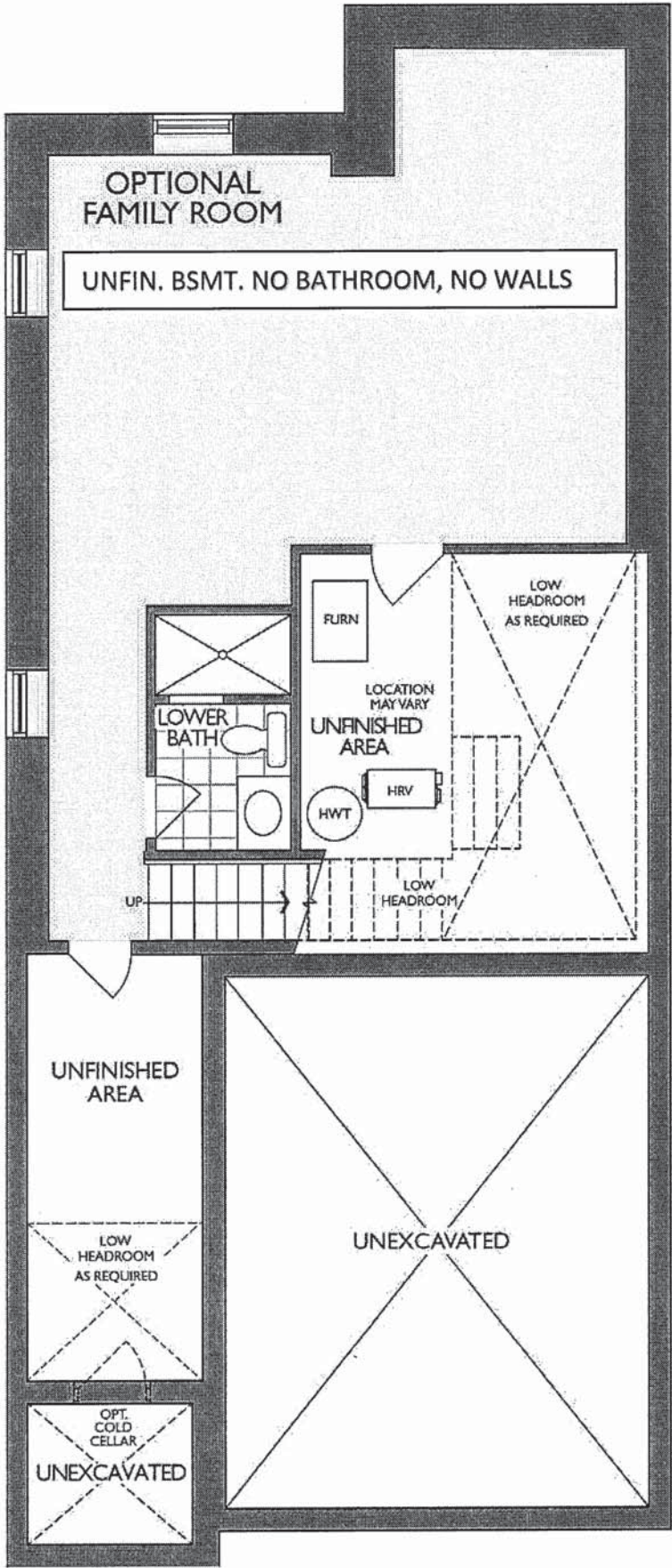

LOWER LEVEL
ELEVATION A, B, C, D & E

25-2140 ELEV. C ALT

THE WALLACE
ELEVATION B, C, D & E | 2,133 SQ. FT.
Includes 589 sq. ft. of opt. finished Lower Level
WALLACETON
EST. 1870

Sketch # 2

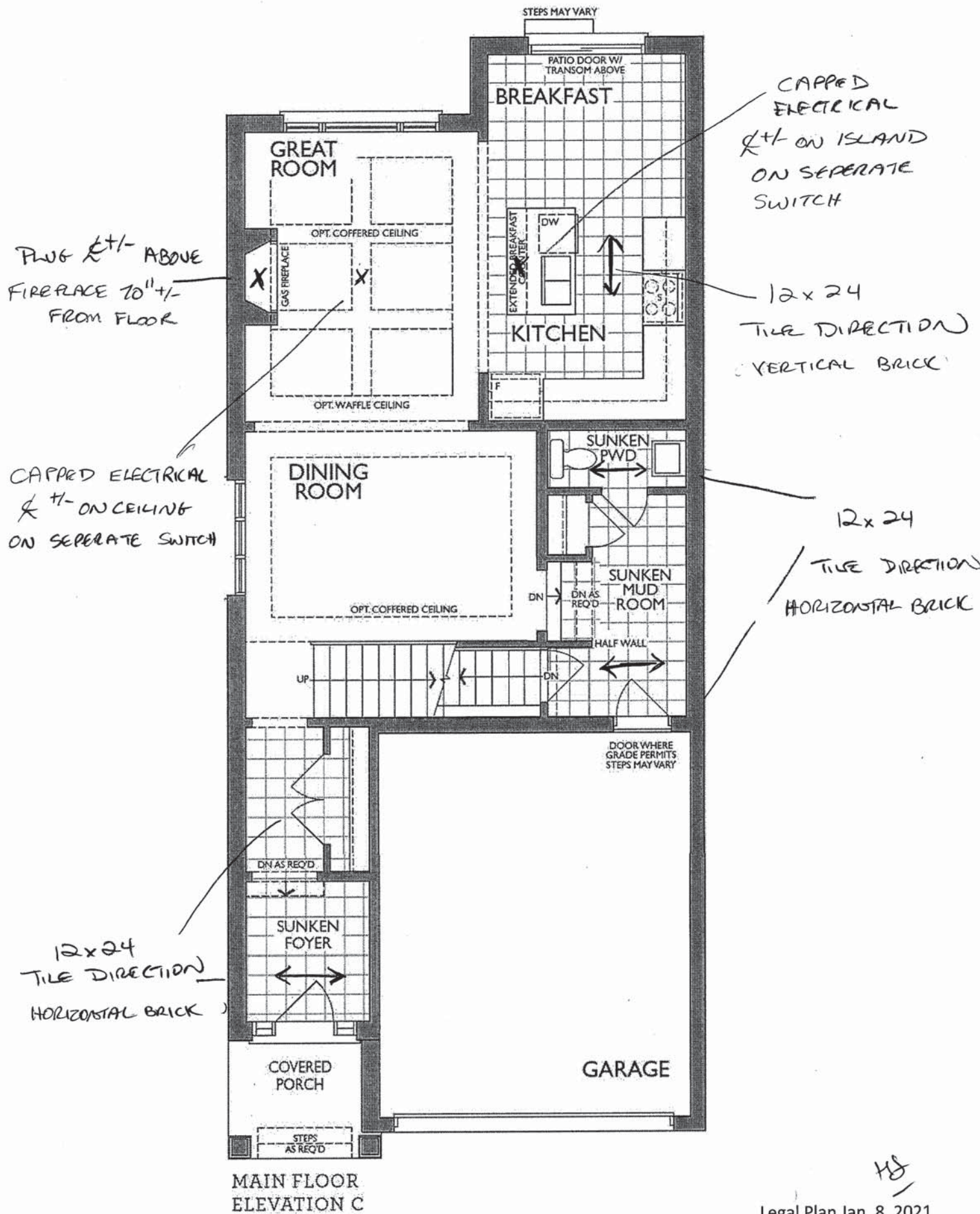

KITCHEN
(GROUND FLOOR)
Chimney
hoodfan
Upper Cabinet

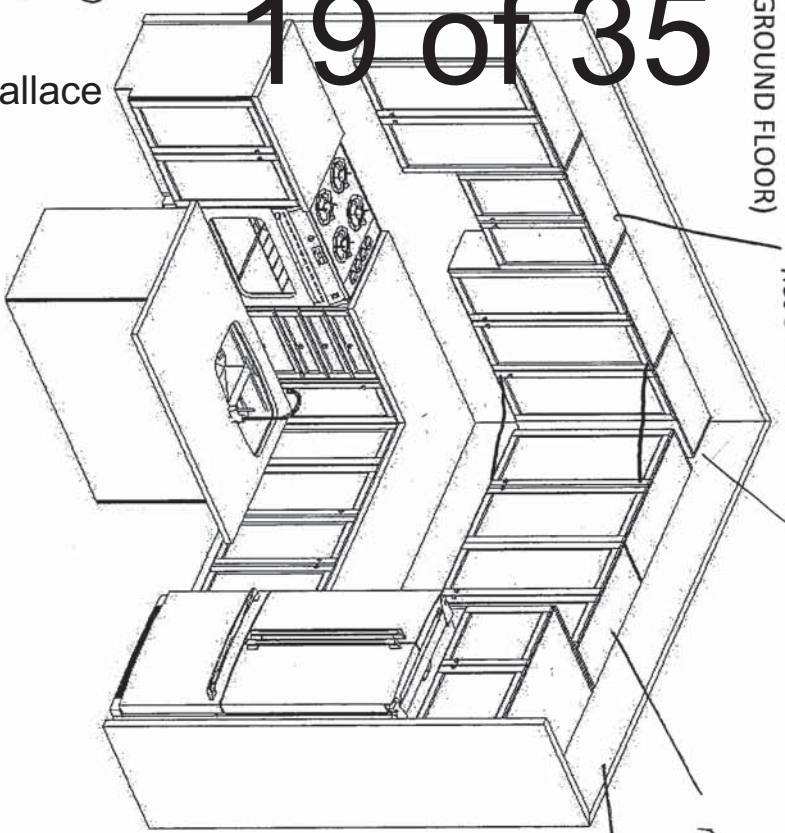

MICROWAVE SHELF
& PLUG
CROWN MOULDING

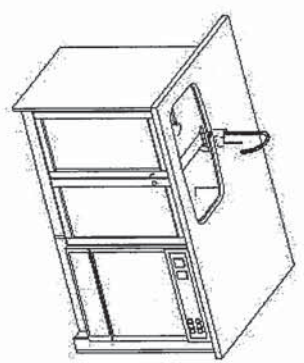

DOUBLE
SINKS

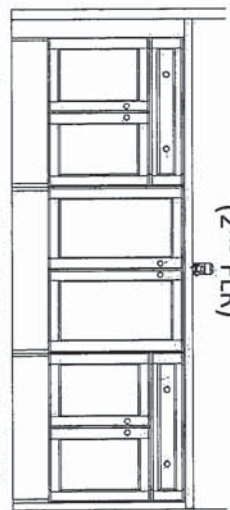

MASTER ENSUITE
(2ND FLR)

(OPT. DBL SINK V70+V77+V70)

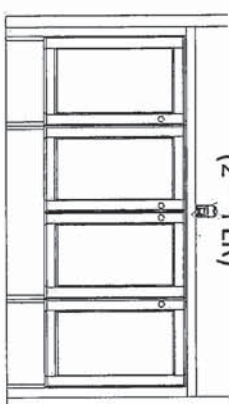

MAIN BATH
(2ND FLR)

(OPT. DBL SINK V70+V40+V70)

OPT. LAUNDRY UPPERS
OPT. LAUNDRY BASE
(2ND FLR)

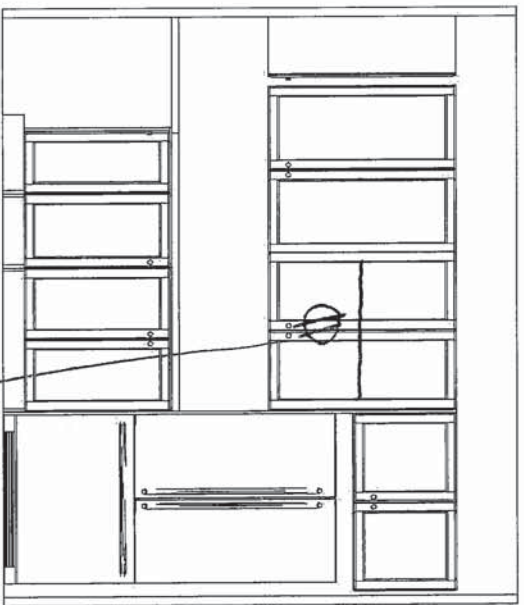
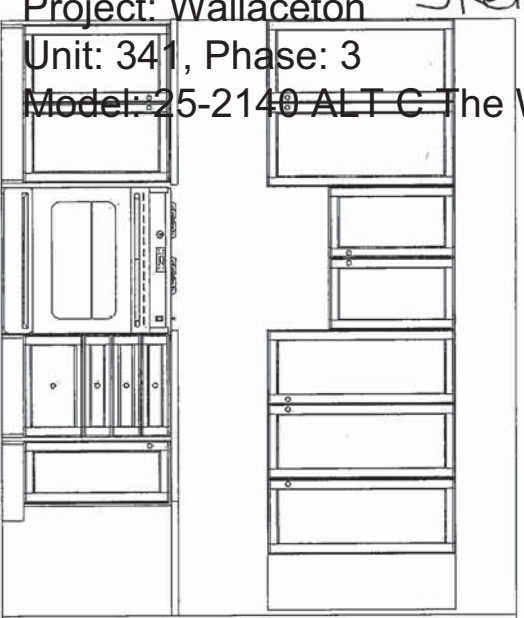
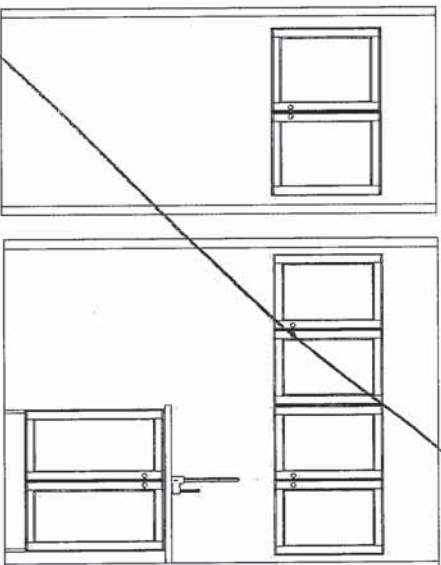

MICROWAVE SHELF & PLUG

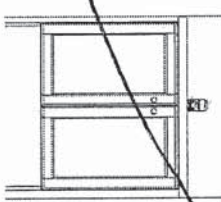

OPT. BASEMENT BATH

Project: Wallaceston
Unit: 341, Phase: 3
Model: 25-2140 ALT C The Wallace

Sketch #3

11/8/2021



FRIEND
KITCHENS LIMITED
1350 Stinson Drive, Mississauga, ON L4W 1C5

HEATHWOOD HOMES
WALLACETON, KITCHENER ON
MODEL: 25-2140 (3108)

STANDARD CONTRACT INCLUDES:

Appliance Openings

- Hood Opening: 30"W Chimney hood
- Fridge Opening: 37 3/8 "W X 73 3/8"
- Fridge cabinet & gables: 66cm Deep
- Stove Opening: 30" Freestanding
- Dishwasher Opening: 24"

Standard Kitchens Scope:

- 100cm H wall cabinets
- Std. Blumotion Hinges- **soft close**
- Std. Metabox Drawers- **not soft close**
- Min 40cm W drawer
- Base pie cut corner cabinets
- Backing on all cabinets
- Countertop by others
- Upgrade applied paneled fridge & dishwashers supply only (appliance hardware by others)

Standard Vanity & Laundry Scope:

- Powder by others, pedestal
- Master Ens. - Top by others
- Remaining vanities inc. laminate top
- Std. Blum Hinges- **not soft close**
- Std. Metabox Drawers- **not soft close**
- Master Ens: Top drawers(Sink Full height)
- Mains: Full height doors (top drawers added if Masters can't accommodate)
- Optional laundry base & wall cabinets

THIS DRAWING IS FOR DESIGN PURPOSES ONLY.
IT IS NOT AN EXACT RENDITION.

25-2140 ELEV. C ALT

Sketch #4

THE WALLACE
ELEVATION B, C, D & E | 2,133 SQ. FT.
Includes 589 sq. ft. of opt. finished Lower Level
WALLACETON
EST. 1870

12x24
TILE DIRECTION
HORIZONTAL
BRICK
PATTERN

12x24
TILE DIRECTION
HORIZONTAL
BRICK
PATTERN

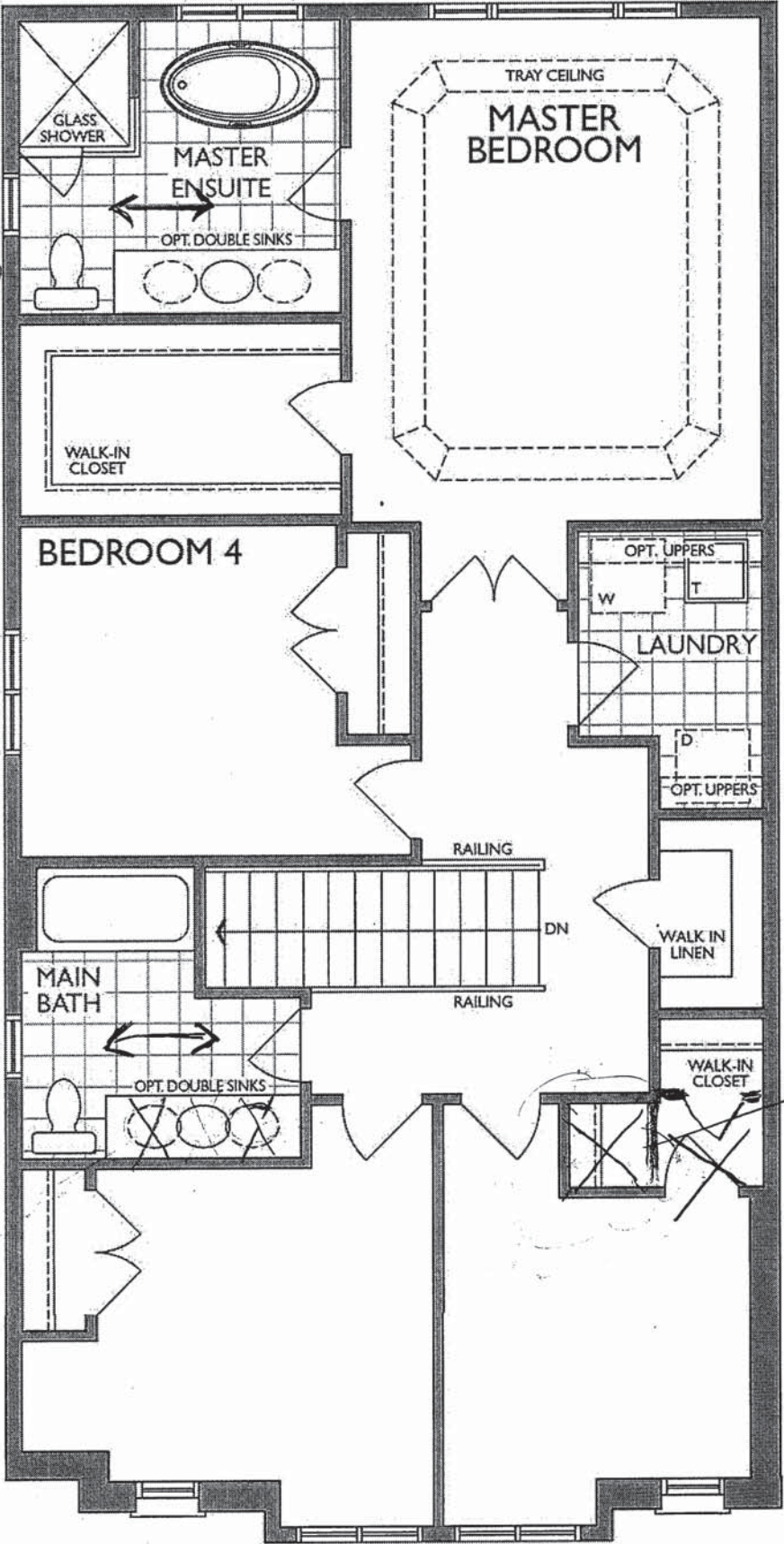

ELEVATION C



NFAS NF17 Mantel CABINET



ND1831UA/9





Optional Accessories



BG10S

BG10S

MB100

CA1W

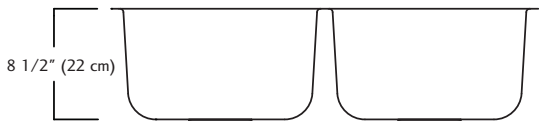
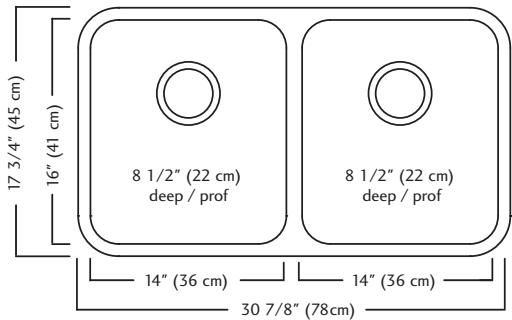
DBR10S



ND1831UA/9 SPECIFICATION

Model ND1831UA/9 is a double (two equal size) bowl undermount sink manufactured by Franke Kindred Canada Limited from 18 gauge stainless steel. Product has silk finished rims and linear brush finished bowls. Sink is fully undercoated. Basket strainer waste fittings (3 1/2", 89 mm) are included. Sink is backed with a limited lifetime warranty.

- O.D. 17 3/4" x 30 7/8" x 8 1/2" (45 x 78 x 22 cm)
- **Recommended for minimum 36" cabinet**



Specifications

FAUCET DESCRIPTION

- Reflex™ pulldown system offers smooth operation, easy movement and secure docking
- Power Clean™ spray technology
- Metal construction with various finishes identified by suffix
- Quick connect installation
- Pulldown spray with 68" braided hose
- Flexible supply lines with 3/8" compression fittings
- High arc spout provides height and reach to fill or clean large pots while pulldown wand provides the maneuverability for cleaning or rinsing
- 360° rotating spout
- Faucet designed for handle to be mounted on right side only

OPERATION

- Lever style handle
- Temperature controlled by 100° arc of handle travel
- Operates with less than 5 lbs. of force
- Operates in stream or spray mode in the pullout or retracted position

FLOW

- Flow is limited to 1.5 gpm (5.7 L/min) max at 60 psi

CARTRIDGE

- 1255™ Duralast™ cartridge

STANDARDS

- Third party certified to IAPMO Green, ASME A112.18.1/CSA B125.1 and all applicable requirements therein including NSF 61/9G & 372
- Meets CalGreen and Georgia SB370 requirements
- Complies with California Proposition 65 and with the Federal Safe Drinking Water Act
- The backflow protection system in the device consists of two independently operating check valves, a primary and a secondary which prevent backflow

- ADA  for lever handle

WARRANTY

- Lifetime limited warranty against leaks, drips and finish defects to the original homeowner
 - 10 year limited warranty when used in a multifamily installation
 - 5 year limited warranty when used in a commercial installation
- Visit www.moen.com/support for complete details and limitations

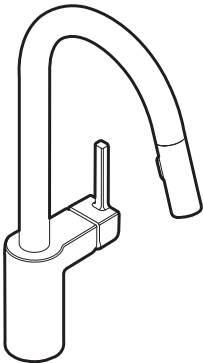

ALIGN™
Single Handle High Arc
Pulldown Kitchen Faucet

Models: 7565 series

NOTE: THIS FAUCET IS DESIGNED TO BE INSTALLED
THROUGH 1 HOLE, 1-1/2" (38mm) MIN. DIA.
(OPTIONAL 3-HOLE ESCUTCHEON 141002 AVAILABLE)

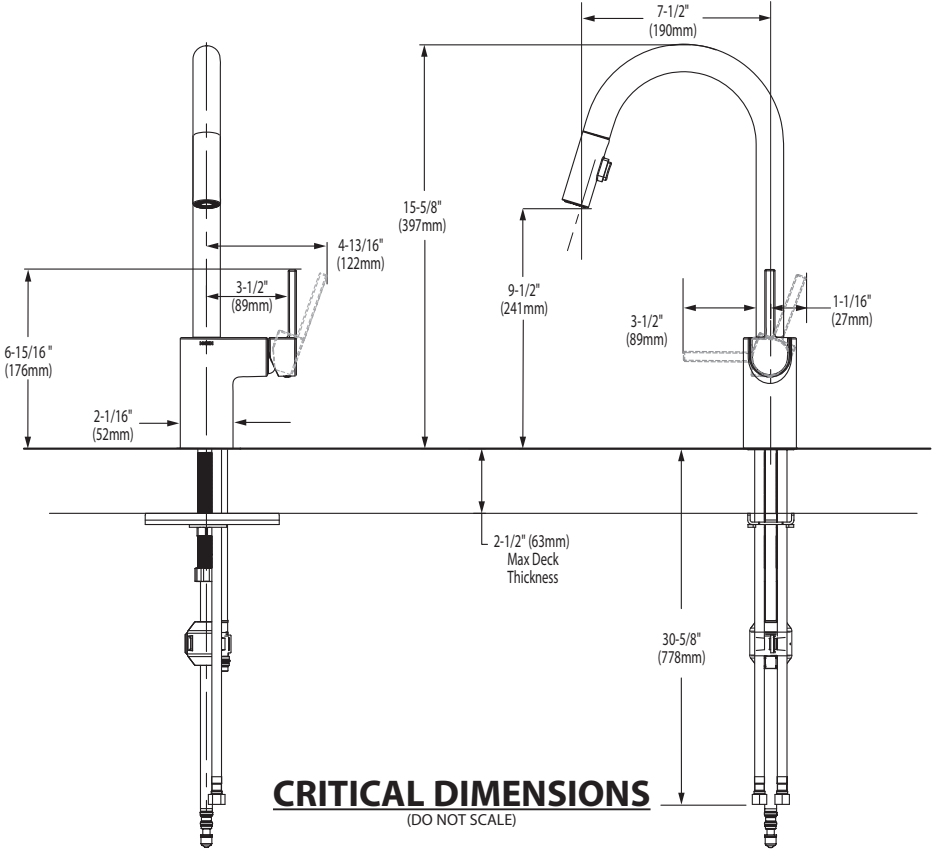

FOR MORE INFORMATION CALL: 1-800-BUY-MOEN
www.moen.com



 **BARRIER FREE (ABOVE COUNTER OR DROP-IN ONLY)**

**BOULEVARD®
PEDESTAL SINK**
VITREOUS CHINA

BOULEVARD® PEDESTAL SINK

- STD
- ☐

~~0641.800~~

~~Faucet holes on 8" (203mm) centers (Illustrated)~~
- ☐

0641.400

Faucet holes on 4" (102mm) centers
- ☐

~~0641.100~~

~~Center hole only~~

- Classic styled rectangular pedestal lavatory
 - Vitreous china
 - Rear overflow
 - Supplied with mounting kit
 - Right Height® for greater comfort during use
 - Faucet ledge with large deck area (faucet not included)
 - **Design coordinates with Boulevard® Toilet**
 - Basin has flat bottom to also allow use as an **above counter** sink or a **drop-in** sink (with u-shaped cut out)

Nominal Dimensions:
24" x 19" x 35-1/2"
(610 x 483 x 902mm)

- ☐

0641.008

Pedestal top-8" (203mm) centers
- ☐

0641.004

Pedestal top-4" (102mm) centers
- ☐

0641.001

Pedestal top-center hole only
- ☐

0010.000

Pedestal only

Bowl sizes:
17" (432mm) wide,
12-1/2" (318mm) front to back,
5" (127mm) deep

**Compliance Certifications -
Meets or Exceeds the Following Specifications:**
• ASME A112.19.2 - 2008/CSA B45.1-08

- To Be Specified:
- ☐ Color:

☐ White

☐ Linen
- ☐ Faucet Finish:
- ☐ Supplies:
- ☐ 1-1/4" Trap:
- ☐ Nipple:

* See faucet section for additional models available



SEE REVERSE FOR ROUGHING-IN DIMENSIONS



**BOULEVARD®
PEDESTAL SINK**
VITREOUS CHINA

BARRIER FREE (ABOVE COUNTER OR DROP-IN ONLY)

TOP VIEW (ALL THREE CONFIGURATIONS)

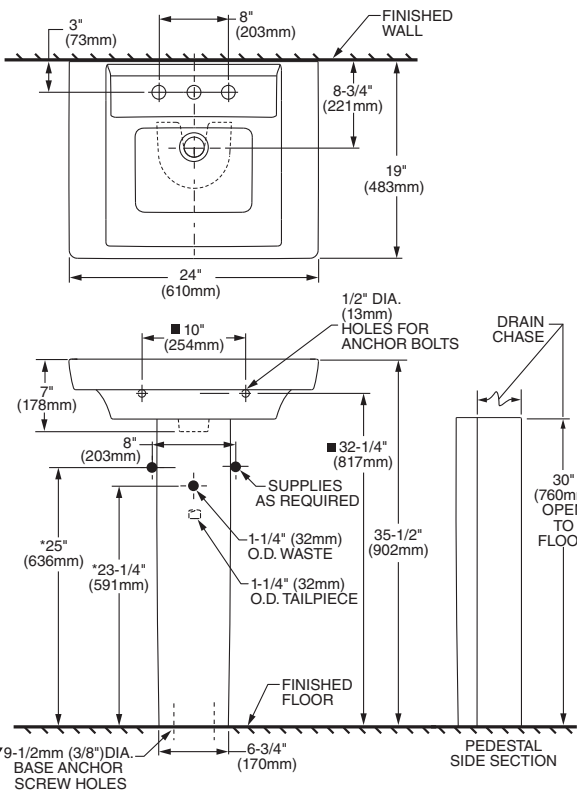

**PEDESTAL CONFIGURATION
(NOT ADA COMPLIANT)**

ABOVE COUNTER CONFIGURATION

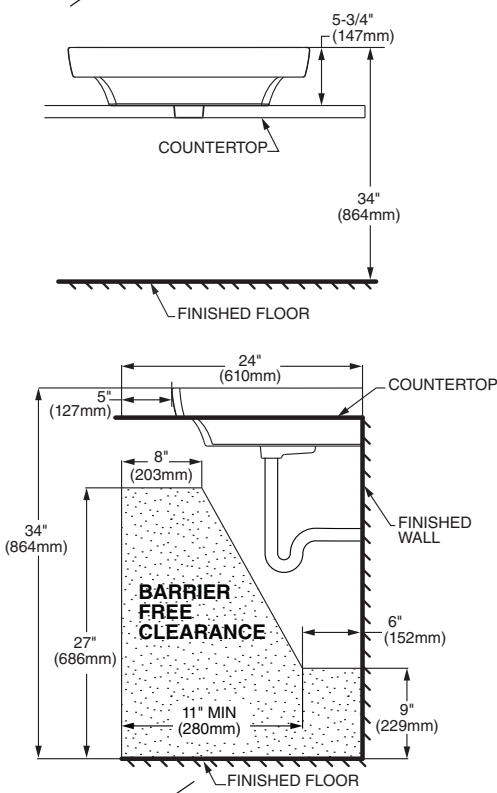

DROP-IN SINK CONFIGURATION



**ABOVE COUNTER AND DROP-IN SINK CONFIGURATIONS
MEET THE AMERICANS WITH DISABILITIES ACT GUIDELINES
AND ANSI A117.1 ACCESSIBLE AND USABLE
BUILDINGS AND FACILITIES - CHECK LOCAL CODES.**
Top of sink installed at 34" (864mm) height from finished floor.
Sink installed 5" (127mm) minimum from front edge of countertop.
Provide 27" (686mm) knee clearance area.

NOTES:
* DIMENSIONS SHOWN FOR LOCATION OF SUPPLIES AND "P" TRAPS ARE SUGGESTED.
▼ PEDESTAL ANCHORING SCREWS NOT INCLUDED.
■ SUITABLE FOR REINFORCEMENT ONLY. ACTUAL DIMENSIONS MUST BE TAKEN FROM FIXTURE.
FITTING NOT INCLUDED AND MUST BE ORDERED SEPARATELY.
PROVIDE SUITABLE REINFORCEMENT FOR ALL WALL SUPPORTS.
INSTALLATION INSTRUCTIONS SUPPLIED WITH LAVATORY.

IMPORTANT: Dimensions of fixtures are nominal and may vary within the range of tolerance established by ANSI Standard A112.19.2
These measurements are subject to change or cancellation. No responsibility is assumed for use of superseded or voided pages.



OVALYN™
UNDERCOUNTER SINK
VITREOUS CHINA

OVALYN™ UNDERCOUNTER SINK

- Classic oval undermount sink
- Made from vitreous china
- Front overflow
- Supplied with mounting kit (047194-0070A) and template

- ☐ **0495.221 Unglazed rim**
435 x 359mm
(17-1/8" x 14-1/8")
- ☐ **0495.300 Glazed underside**

Bowl size:
382mm (15-1/16") wide
306mm (12-1/16") front to back
140mm (5-1/2") deep

- ☐ **0496.221 Unglazed rim**
489 x 413mm
(19-1/4" x 16-1/4")
- ☐ **0496.300 Glazed underside**

Bowl size:
432mm (17") wide
356mm (14") front to back
140mm (5-1/2") deep

- ☐ **0497.221 Unglazed rim**
546 x 441mm
(21-1/2" x 17-3/8")
- ☐ **0497.300 Glazed underside**

Bowl size:
483mm (19") wide
391mm (15-3/8") front to back
140mm (5-1/2") deep

- Compliance Certifications -
Meets or Exceeds the Following Specifications:**
- ASME A112.19.2M for Vitreous China Fixtures
 - CAN/CSA B45 series

- To Be Specified:**
- ☐ Color: ☐ White ☐ Bone ☐ Linen
☐ Silver ☐ Fawn Beige ☐ Black
 - ☐ Faucet*:
 - ☐ Faucet Finish:
 - ☐ Supplies:
 - ☐ 1-1/4" Trap:

* See faucet section for additional models available



SEE REVERSE FOR ROUGHING-IN DIMENSIONS



BARRIER FREE

OVALYN™
UNDERCOUNTER SINK
VITREOUS CHINA

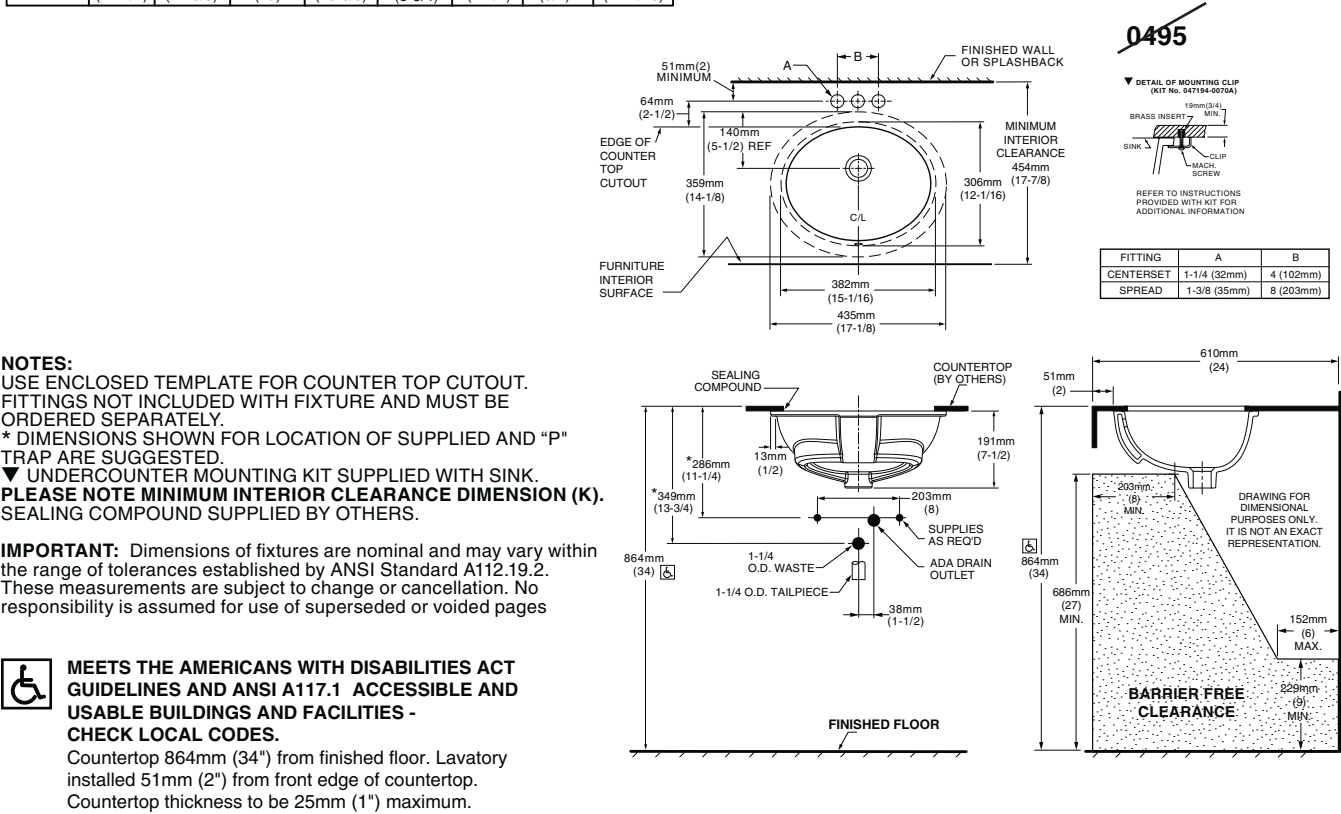
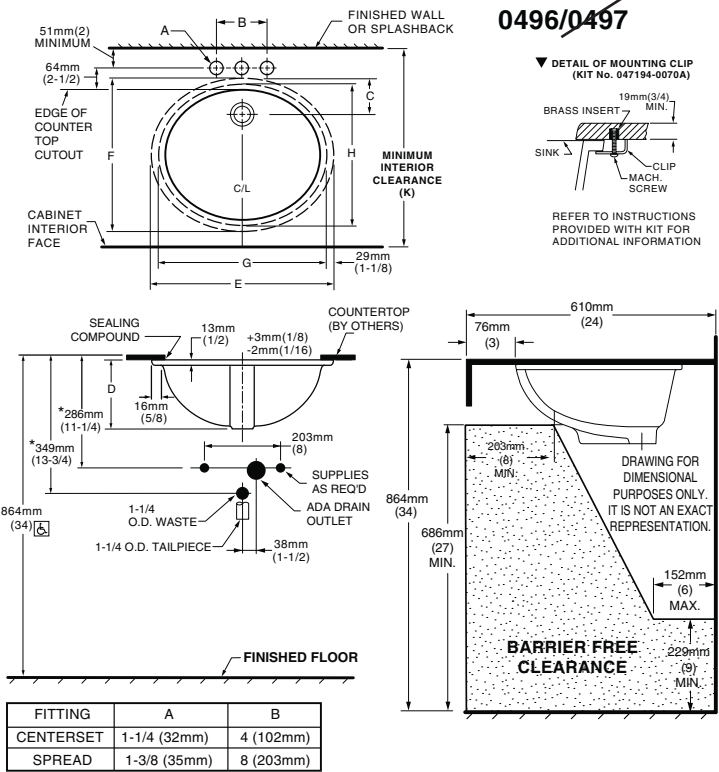

MAIN BATHROOM X 1

American Standard

 **BARRIER FREE**

COLONY™

COUNTERTOP SINK

VITREOUS CHINA

COLONY COUNTERTOP SINK

- Vitreous china
- Self-rimming
- Front overflow
- Supplied with template
- Faucet deck
(Faucet shown not included)



☐ 0346 803

Faucet holes on 203mm (8") centres

STD ☐ 0346 403 (Illustrated)

Faucet holes on 102mm (4") centres

☐ 0346 001

Centre hole only

Nominal Dimensions:
521 x 448mm (20-1/2" x 17-5/8")

Bowl sizes:
422mm (16-5/8") wide, 279mm (11") front to back, 143mm (5-5/8") deep

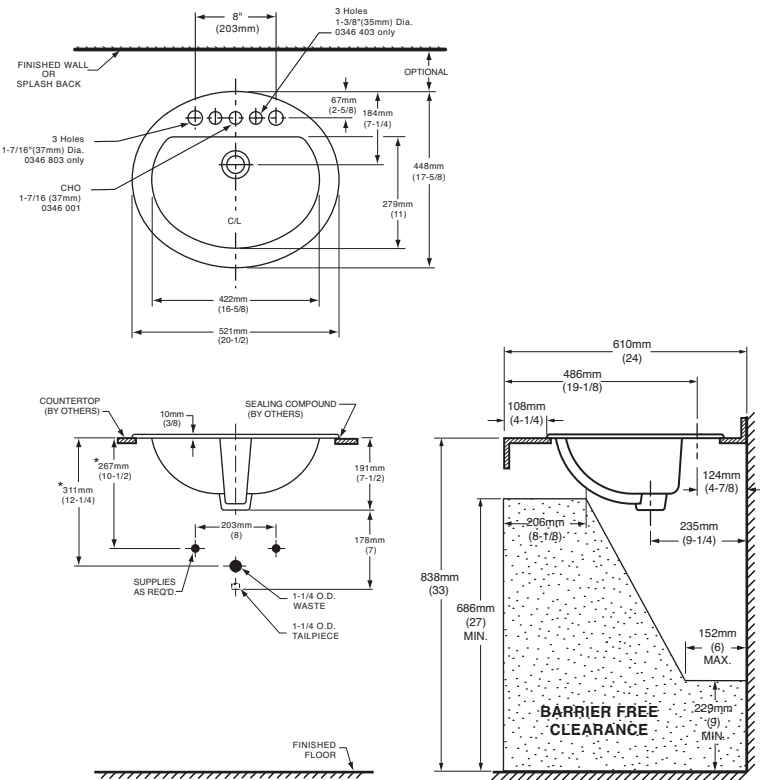

COMPLIANCE CERTIFICATIONS –
Meets or exceeds the following Specifications:

- ASME A112.19.2M for Vitreous China Fixtures.
- CAN/CSA B45 Series.

To Be Specified

☐ Colour:

☐ White

☐ Bone

☐ Silver Gray

☐ Linen

☐ Faucet*:

☐ Faucet Finish:

☐ Supplies & Stops:

☐ Trap 1-1/4" (32 mm):

NOTES:
★ DIMENSIONS SHOWN FOR LOCATION OF SUPPLIES AND "P" TRAP ARE SUGGESTED. FOR COUNTERTOP CUTOUT AND INSTALLATION INSTRUCTIONS USE TEMPLATE SUPPLIED WITH SINK.
FAUCETS NOT INCLUDED AND MUST BE ORDERED SEPARATELY.
IMPORTANT: Dimensions of fixtures are nominal and may vary within the range of tolerances established by ANSI Standard A112.19.2.
These measurements are subject to change or cancellation. No responsibility is assumed for use of superseded or voided pages.

* See faucet section for additional models available



DEMI™
Product Specification Sheet



Two Piece Freestanding Collection

CF2007	Two Piece Freestanding Soaker
Size:	60" x 32" x 22" 1524 mm x 813 mm x 559 mm

PRODUCT FEATURES & BENEFITS

- Vacuum formed acrylic reinforced with fiberglass
- Scratch, stain and fade resistant high gloss finish
- Installation friendly two piece design
- Accepts deck mounted faucet
- Includes integral pop up drain and rectangular overflow
- Includes levelling feet

TWO PIECE ASSEMBLY

FRONT VIEW

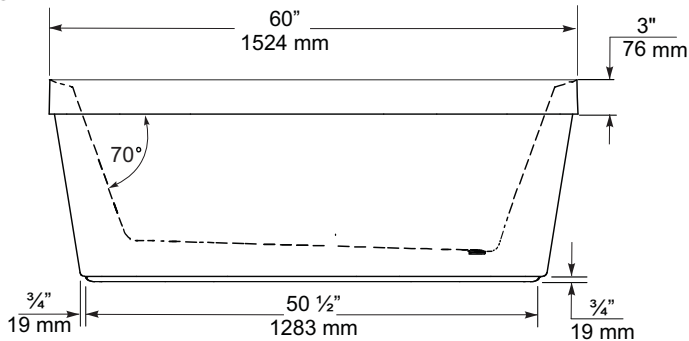

END VIEW

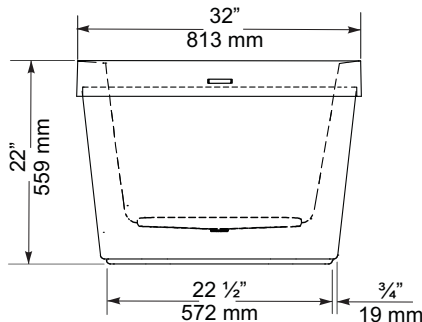

TOP VIEW

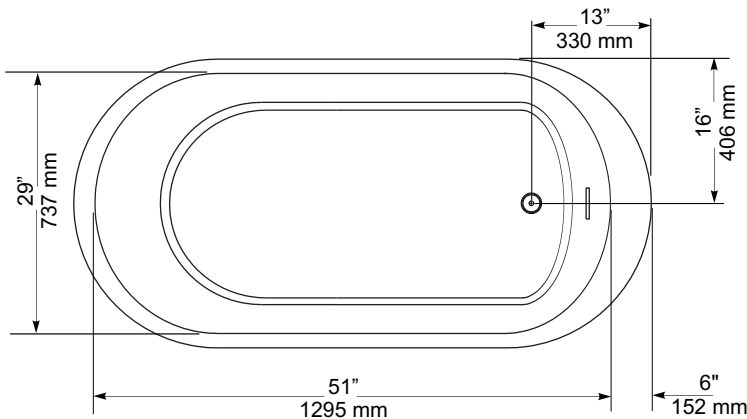

GENERAL SPECIFICATIONS		
Average Weight	90 lb	41 kg
Bathing Well at bottom	43"x 20"	1092 x 508 mm
Capacity Drain to Overflow		195 litres
Water Depth Drain to Overflow	16"	406 mm
Drain Opening (dia.)	2"	51 mm
Overflow Opening	2 1/4"x 1/2"	57 x 13 mm
Drain to Floor Clearance	3 1/4"	83 mm

NOTES: Please confirm measurements on actual product to ensure proper identification. Bathtub to be installed on the floor supported by 5 self levelling feet. Adjust if required to level the bathtub for adequate drainage. Refer to installation instructions for additional information.

IMPORTANT: Dimensions of fixtures are nominal and may vary ± 1/4" (6 mm). Weight may vary ± 5 lb (2.3 kg). Drawing is not to scale. These measurements are subject to change at manufacturer's discretion.

Compliance Certifications -
Meets or Exceeds the following Specifications:
• CAN/CSA - B45 Series





FloWise™ DUAL FLUSH
ELONGATED TOILET
VITREOUS CHINA

FloWise™ DUAL FLUSH ELONGATED TOILET

- 2476 216
 - Vitreous china
 - Low-consumption Dual Flush
 - Full flush 6.0 Lpf/1.3 gpf,
 - Partial flush 3.0 Lpf/0.66 gpf.
 - Elongated wash down bowl
 - Internal trapway fully-glazed, 2-1/4" (57mm) ballpass
 - Concealed trapway bowl
 - Chrome-plated top mounted push button actuator
 - Easy to clean sanitary dam on bowl
 - Includes Elongated Slow Close Seat
 - 100% factory flush tested
 - 2 bolt caps

Separate Component Parts:

- 3067 316 Elongated Bowl with Slow Close Seat
- 4035 216 Unlined Tank



- 2476 516 Same as above with Lined tank
 - 3067 316 Elongated Bowl
 - 4035 516 Lined Tank

Nominal Dimensions:
794 x 432 x 765mm
(31-1/4" x 17" x 30-1/8")

- Compliance Certifications -
Meets or Exceeds the Following Specifications:
- ASME A112.19.2M (and 19.6M)
 - CAN/CSA B45 series

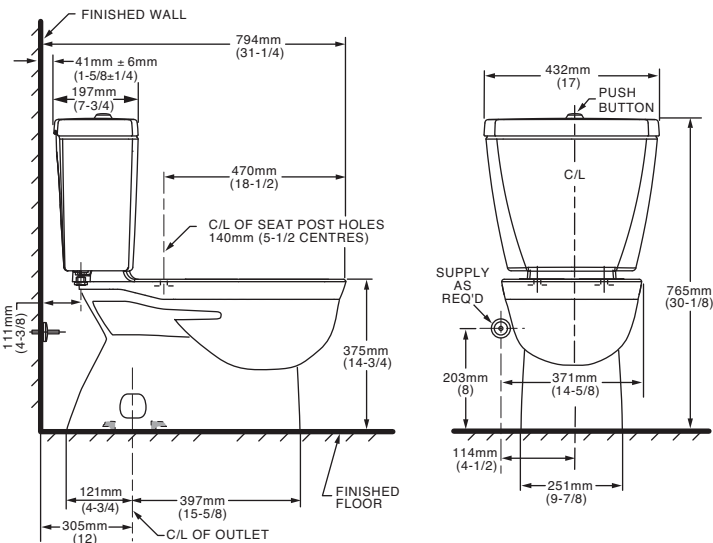

To Be Specified

- Colour: 020 White
- Supply with stop:

NOTES:
THIS TOILET IS DESIGNED TO ROUGH-IN AT A MINIMUM DIMENSION OF 305MM (12") FROM FINISHED WALL TO C/L OF OUTLET.
SUPPLY NOT INCLUDED WITH FIXTURE AND MUST BE ORDERED SEPARATELY.
* DIMENSION SHOWN FOR LOCATION OF SUPPLY IS SUGGESTED.
FOR ADDITIONAL INFORMATION REFER TO INSTALLATION INSTRUCTIONS SUPPLIED.
IMPORTANT: Dimensions of fixtures are nominal and may vary within the range of tolerance established by ANSI Standard A112.19.2
These measurements are subject to change or cancellation. No responsibility is assumed for use of superseded or voided pages.

UPGRADED VALUE ADDED FEATURES AT NO EXTRA CHARGE

MAIN BATH

MOEN®

Specifications

DESCRIPTION

- Metal construction with various finishes identified by suffix
- 16" long 3/8" tubing connections
- Includes metal or 50/50 pop-up type waste assembly where noted

OPERATION

- Pivot action lever style handle
- Temperature controlled through 180° degree arc of handle travel

FLOW

- Flow is limited to 1.5 gpm max (5.7L/min) at 60 psi

CARTRIDGE

- 1225 cartridge design
- Nonmetallic/nonferrous and stainless steel material
- Can accommodate reversed piping and back to back installations

STANDARDS

- Third party certified to WaterSense®, CSA B-125.1, ASME A112.18.1 and all applicable requirements referenced therein including NSF61/9
- Complies with California Proposition 65 and with the Federal Safe Drinking Water Act

- **ADA**  for lever handle

WARRANTY

- Lifetime limited warranty against leaks, drips and finish defects to the original consumer purchaser
- 5 year warranty if used in commercial installations

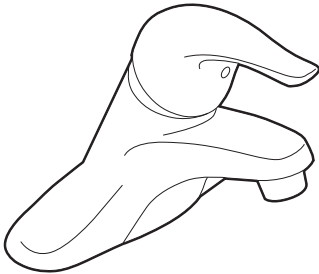

CHATEAU®
Single-Handle Lavatory Faucet

with Metal Waste Assembly

Model: L4625 series

L4631BC

Bulk Packed (12 per carton):

L64624 series

with 50/50 Waste Assembly

Bulk Packed (12 per carton):

L64625 series

Less Waste

Bulk Packed (12 per carton):

L64600 series

NOTE: THIS FAUCET IS DESIGNED TO BE
INSTALLED THRU 3-1" DIA. HOLES, 2" ON CENTER

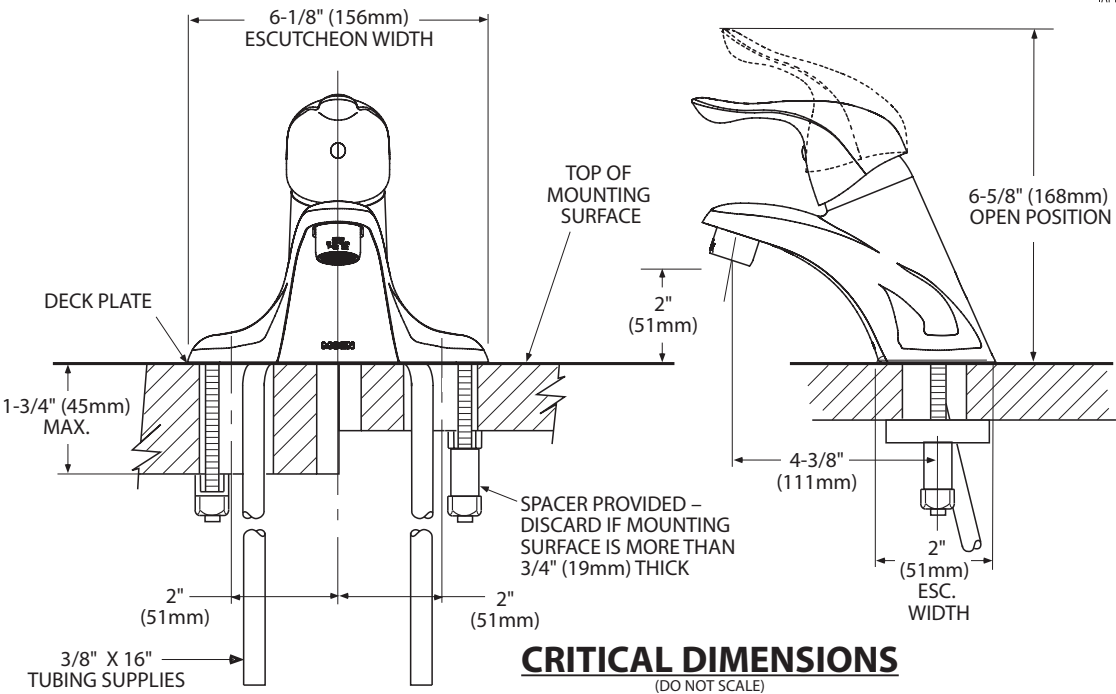

CRITICAL DIMENSIONS

(DO NOT SCALE)



There is more than 1 version of this model.
Page down to identify the version you have.

DESCRIPTION

- Metal construction with various finishes identified by suffix
- Includes non-metalic showerhead, arm, flange and non-metalic diverter tub spout

OPERATION

- Handle operates counterclockwise through a 270° arc with off at 6 o'clock and maximum hot at the 9 o'clock position. Shut off in clockwise direction
- Adjustable temperature limit stop to control maximum hot water temperature
- Pressure balancing mechanism maintains selected discharge temperature to ± 3°

FLOW

- Showerhead is limited to 2.5 gpm (9.5 L/min) at 80 psi
- EP suffix models are limited to 1.75 gpm (6.6 L/min) at 80 psi
- NH suffix models contain no showerhead

CARTRIDGE

- 1222 cartridge design
- Accommodates back to back installations
- Nonmetallic/nonferrous and stainless steel material

STANDARDS

- Third party certified to meet ASME A112.18.1/CSA B125.1 and all applicable requirements referenced therein
- EP suffix models are third party certified to WaterSense®

- ADA  for lever handle

WARRANTY

- Lifetime limited warranty against leaks, drips and finish defects to the original consumer purchaser
- 5 year warranty if used in commercial installations

PROVIDE
TOE TESTOR

Specifications

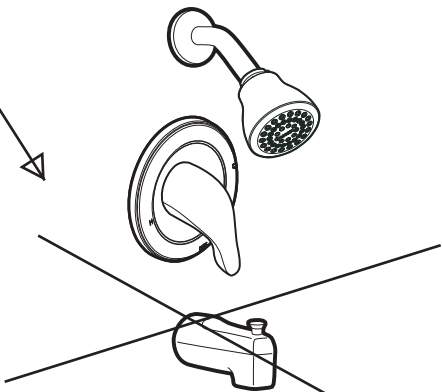

CHATEAU® POSI-TEMP®
Single-Handle Tub/Shower Trim Kit

Models: TL181 series - valve trim only
(Bulk Packed 12 per carton)
TL182 series - shower trim only
(Bulk Packed 12 per carton)
TL183 series - tub/shower trim
(Bulk Packed 12 per carton)

Valves: 62300 series
2500 series

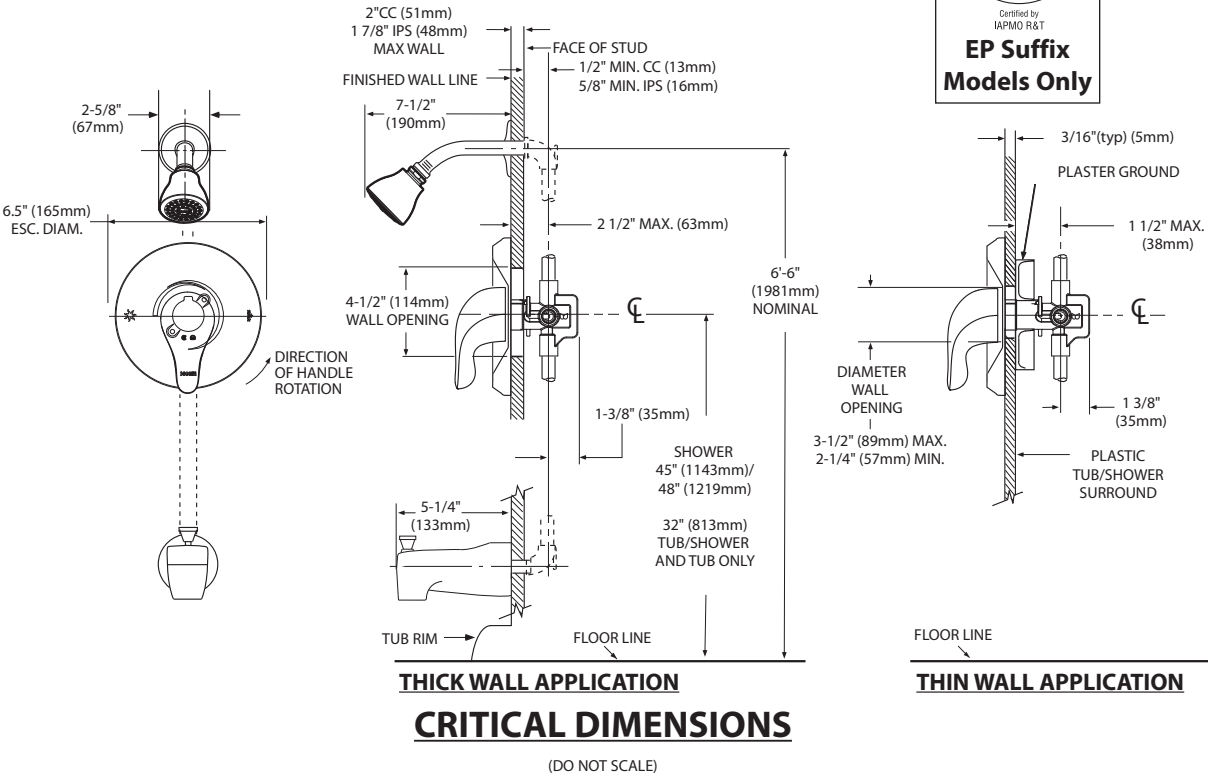



Specifications

DESCRIPTION

- Metal construction with various finishes identified by suffix

OPERATION

- Lever style handles with hot and cold color indicator
- Rotate hot side handle counterclockwise to open (clockwise to close) and the cold side handle (clockwise to open) and (counterclockwise to close)

STANDARDS

- Third party certified to: ASME A112.18.1/CSA B-125.1, and all applicable requirements referenced therein

- ADA  for lever handles

WARRANTY

- Lifetime limited warranty against leaks, drips and finish defects to the original homeowner
 - 10 year limited warranty when used in a multi-family installation
 - 5 year limited warranty when used in a commercial installation
- Visit www.moen.com/support for complete details and limitations

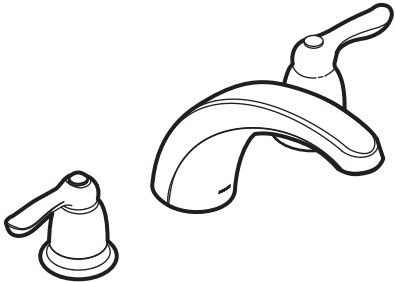

CHATEAU®
Two-Handle Garden Tub Trim

Models: T994 series

Valves: 4792, 4793, 4794, 4796, 4797, 4798

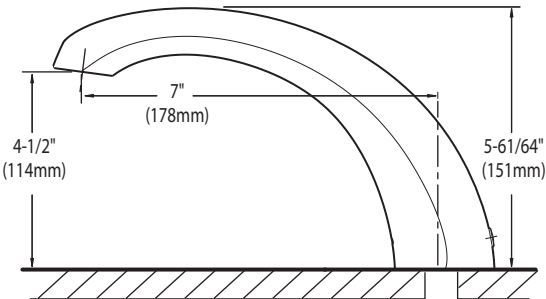
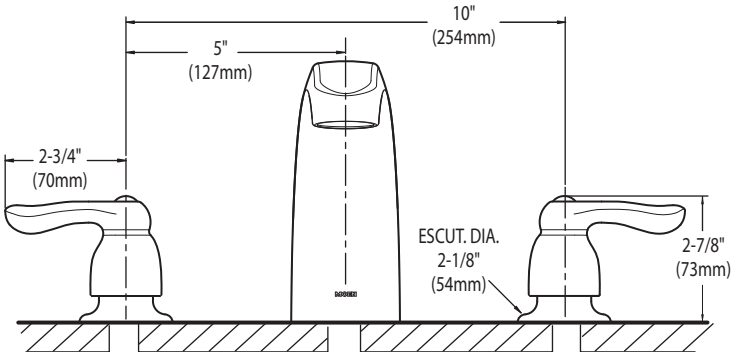

CRITICAL DIMENSIONS
(DO NOT SCALE)

SC(B)519 | ALITO Collection



Baffle Filter

Wall Mount

Strong and sturdy with attractive lines and an imposing frame, the SC(B)519 is fitted with a time-delay OFF feature up to nine minutes, a 550 CFM fan, two bright front mounted LED lights and a digital three-speed push button control panel.

Green Features



3 Speed Push Button Control Panel



Long-Lasting LED Lights



Time-Delay OFF Feature



Grease Cup



Model	Colour	Ducting	Filters	Size	CFM
-------	--------	---------	---------	------	-----

SCB51930	Stainless Steel	6"	Baffle	30"	550
SCB51936	Stainless Steel	6"	Baffle	36"	550

Cyclone Range Hoods Inc.

1361 Huntingwood Drive, Unit 16. Toronto, ON. M1S 3J1. Canada.

Toll Free: 1-888-293-5662 Tel: (416) 293-0933 Fax: (416) 293-4793 Website: www.CycloneRangeHoods.com

SC(B)519 | ALITO Collection



Features

- Wall mount range hood
- 6” round duct adapter
- Non-stick aluminum fan blades
- 3 speed push button control
- 2 LED lights (2 x 1.4W, 4000K)
- Quick release aluminum mesh filters
- Standard chimney fits up to 9 ft. ceiling
- Up to 9 minutes time-delay OFF feature
- Plug-in connection

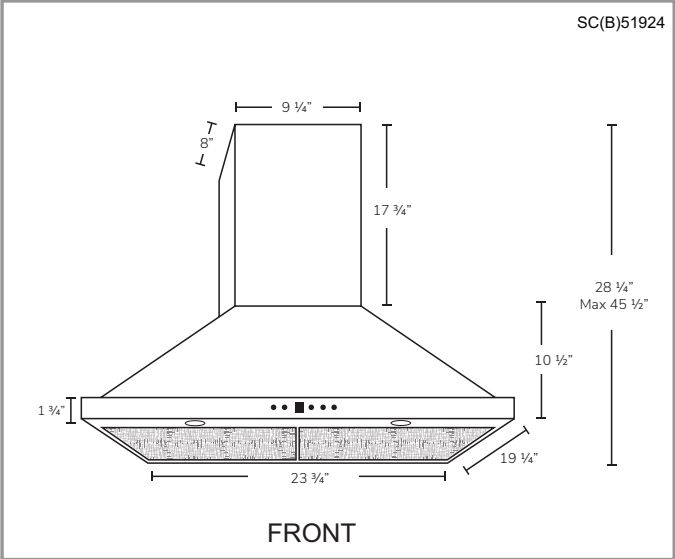
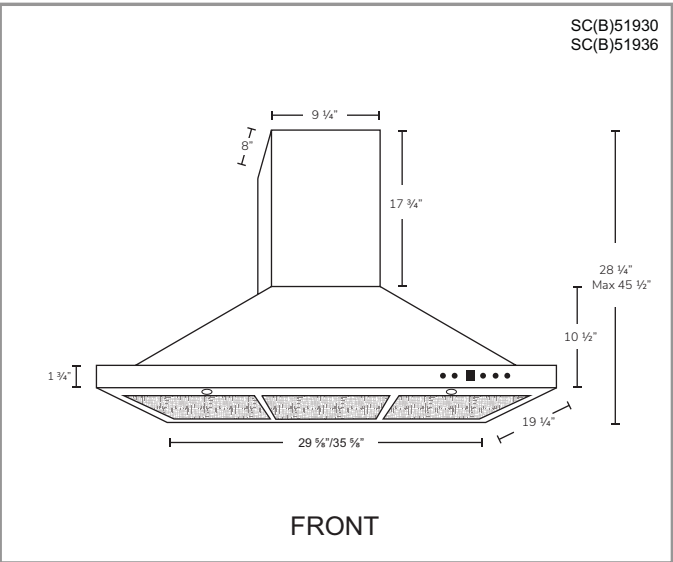

Options

- Filters:

SCB519 - Quick Release Stainless Steel Baffle Filters
- Chimney Flues:
A1.CH10 - short (7'-8' ceilings)
A1.CH18 - standard (8'-9' ceilings)
A1.CH30 - extended (9'-11' ceilings)
- Widths: 24", 30", 36"

Specifications

- | | | |
|--|--|--|
| <ul style="list-style-type: none">▪ Air Flow Volume: 550 CFM▪ Electrical Connection: 120 V/60 Hz▪ Power Consumption: 300 Watts | <ul style="list-style-type: none">▪ Current: 2.5 Amps▪ Fan Speed: 1599 RPM▪ Fan Type: Centrifugal Blower | <ul style="list-style-type: none">▪ Finishes: Stainless Steel▪ Ducting: 6" Round▪ Noise Level: Min. 2 Sones
Max. 6 Sones |
|--|--|--|

