



Sales Selection Sheet
Williamsburg Green

74 of 78

PURCHASER: INVENTORY HOME_138

TEL:

LOT / UNIT 138	PHASE 1	MODEL 33-2877 CRN MOD C	
-------------------	------------	----------------------------	--

It is herein understood and agreed between the undersigned parties hereto that the following changes shall be made to the above mentioned Agreement of Purchase and Sale in accordance with the agreement and except for such changes noted below, all other terms and conditions in the Agreement of Purchase and Sale shall remain as stated herein: It is further understood that and agreed that all changes and additions shall be installed as per builder's specifications, location and available selections. The Purchaser hereby agrees to purchase the following extras:

CABINETRY

1	KITCHEN - DELETE B-08 - 6 X SOFT CLOSE TANDEMBOX DRAWER- CLASSIC AS PER ORIGINAL SSS (2 POT DRAWERS UNDER COOKTOP, BASE DRAWER ON OVEN TOWER AND BANK OF DRAWERS.	Qty: 6
126,100	Note: DRAWERS TO REMAIN STANDARD METABOX	

SECURITY

2	THROUGHOUT - 7 X SECURITY CAMERA ROUGH-INS : 1 X REC ROOM / 1 X GREAT ROOM / 1 X UPPER HALL ON CEILING IN FRONT OF DOUBLE DOORS TO MASTER BEDROOM 1 X FRONT PORCH / 1 X REAR CORNER OF HOUSE BY KITCHEN PATIO DOOR / 1 X GARAGE / 1 X GARAGE SIDE OF HOUSE (UP HIGH)	Qty: 7
126,099	Note: SKETCH #S 8 , 9 AND 10	

Sub Total
HST
Total

- 1. This Sales Selection Sheet when properly executed forms part of our Agreement of Purchase and Sale.
- 2. All extras and upgrades listed above are subject to Construction Progress and Architectural and Municipal requirements.
- 3. In the event the Vendor is unable to incorporate the work approved above in the construction of the house for any reason whatsoever, the Vendor will not be liable to the Purchaser in any way. The monies paid for any changes or optional extras not proceeded with shall be returned to the Purchaser, without interest. The cost of options or extras is non-refundable in all other circumstances. If for any reason whatsoever the Agreement of Purchase and Sale is not completed, the total cost of work approved above will be retained by the Vendor.
- 4. The Vendor reserves the right to substitute above materials and equipment with that of equal or better quality.
- 5. Purchaser acknowledges that items may not be exactly as shown. Variations from the Vendor's samples may occur in finished materials due to normal production processes. Vendor is not responsible for shade difference which may occur from different dye lots or wood grains. Variations from the Vendor's samples will occur with natural materials such as wood, marble, granite, hardwood and brick.
- 6. The Vendor reserves the right to select Grout & Thresholds that best suits the Tile selected.
- 7. Selections will not be processed unless signed by Heathwood Homes Head Office.
- 8. The selections made on this schedule are final and cannot be changed once submitted.
- 9. The Purchaser has checked and acknowledges the accuracy of this schedule.

Payment Summary	
<u>Paid By</u>	<u>Amount</u>
<u>Total Payment:</u>	

Initials: MR



Sales Selection Sheet
Williamsburg Green

75 of 78

PURCHASER: INVENTORY HOME_138 TEL:

LOT / UNIT 138	PHASE 1	MODEL 33-2877 CRN MOD C	
-------------------	------------	----------------------------	--

PURCHASER: MODEL HOME
INVENTORY HOME_138

18-Apr-23
DATE

MARILYN ROSEN
Decor Consultant

18-Apr-23
DATE

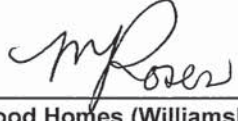
-04-18-2023
Date Approved Heathwood Homes (Williamsburg) Limited

Sketch #8

33-2877 CRN ELEV. C WILLIAMSBURG GREEN

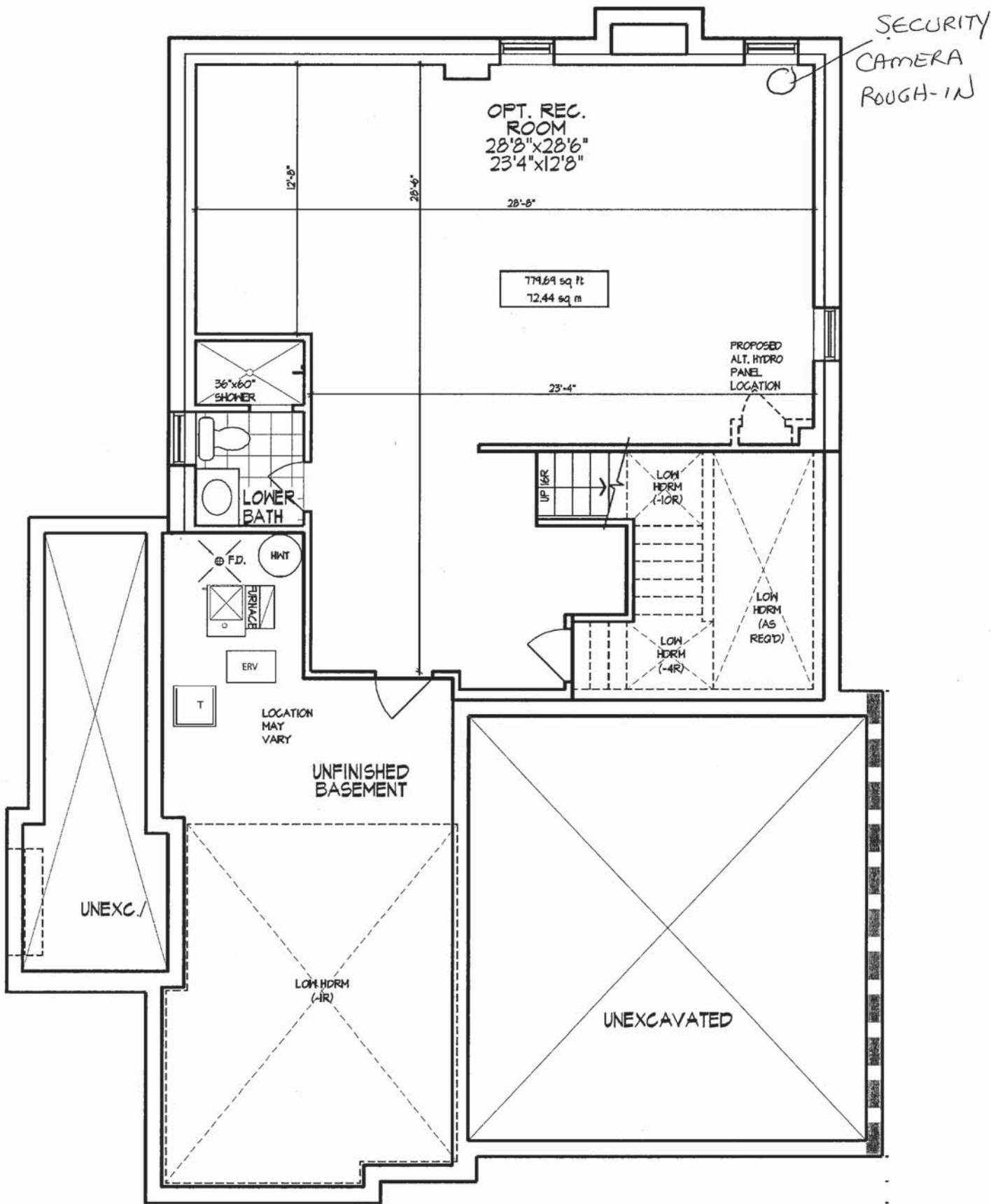

OPTIONAL FINISHED LOWER LEVEL
ELEVATION C

Sketch # 9

33-2877 CRN ELEV. C WILLIAMSBURG GREEN

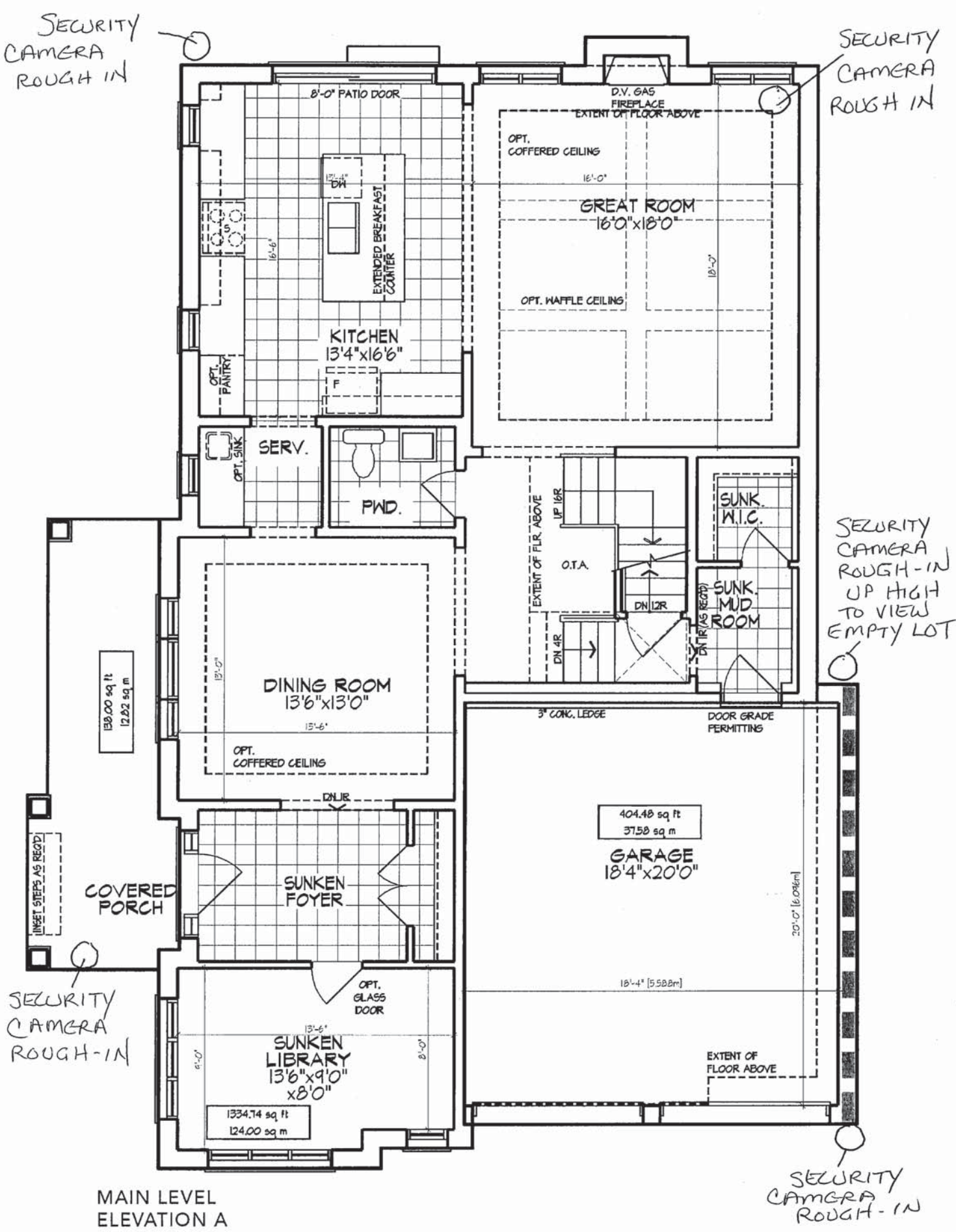

Sketch # 10

33-2877 CRN ELEV. C WILLIAMSBURG GREEN

SECURITY
CAMERA
ROUGH IN

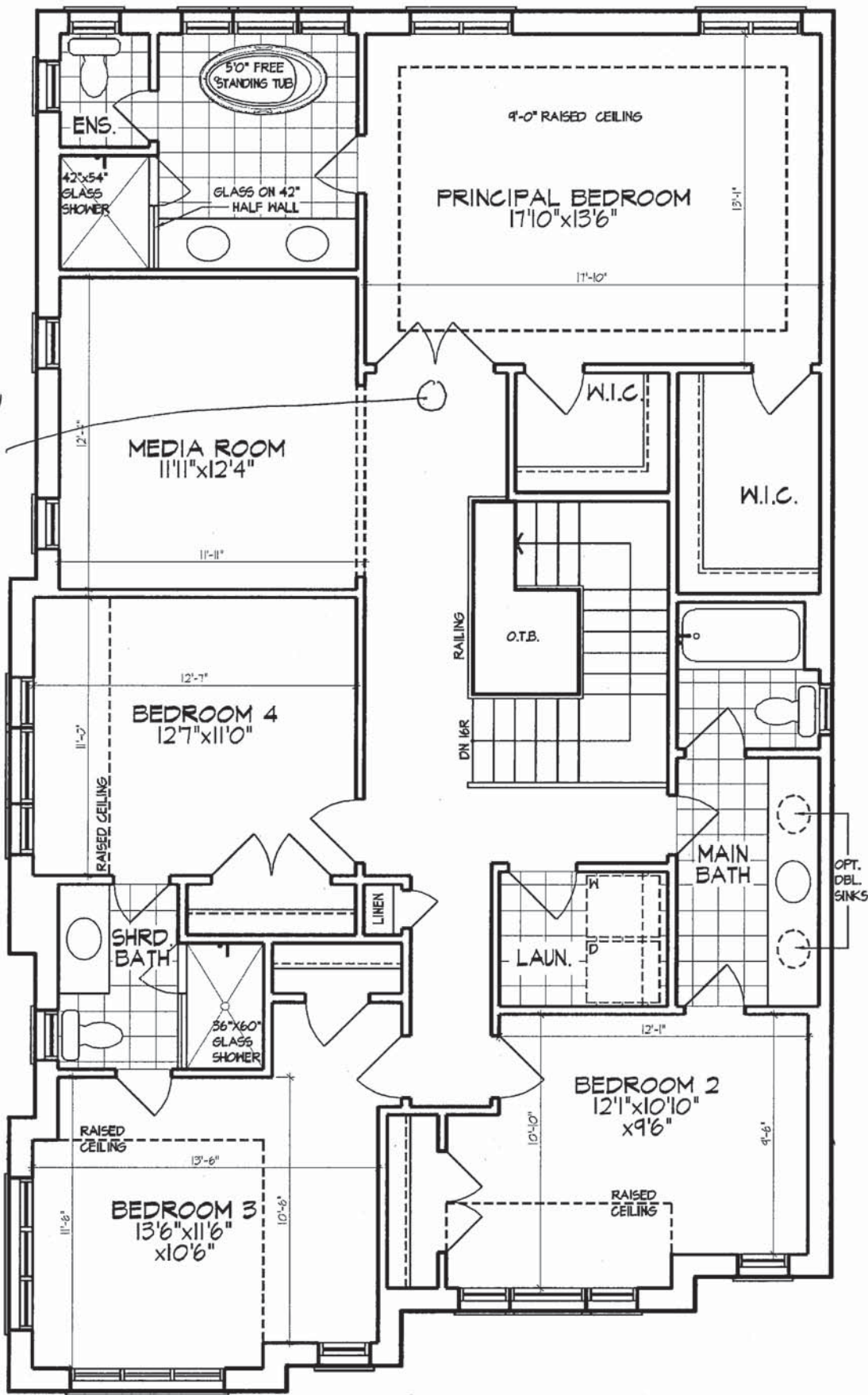

SECOND LEVEL
ELEVATION C