

Sales Selection Sheet  
Checklist

1 of 49

LOT 364 Model: 25-2269 B The Walden

PURCHASERS: RANJIT, SINGH BILLING/

VENDOR: Heathwood Homes (Huron) Limited

CLOSE WALL BETWEEN KITCHEN AND DINING ROOM TO 3'+/- OPENING

- ☐ FINISHED BASEMENT  
☐ COLD CELLAR

UPGRADED / MODIFIED ELEVATION

- ☐ CORNER UPGRADE  
☐ REAR UPGRADE

CEILING UPGRADE - SMOOTH

- ☐ MAIN FLOOR  
☐ SECOND FLOOR  
☐ BASEMENT

ADDITIONAL ROUGH-INS

- ☒ 200 AMP SERVICE (STD)  
☐ WET BAR ROUGH-IN  
☐ HUMIDIFIER  
☒ AIR CONDITIONING (STD)

GAS ROUGH-IN

- ☐ STOVE  
☐ DRYER  
☐ BBQ  
☐ ADDITIONAL FIREPLACE

KITCHEN: HOODFAN VENTING SIZE

- ☒ 6 IN ROUND DUCT  
☐ 7 IN ROUND DUCT

FULL BASEMENT STAIRS:

Paint Grade

UPPER BASEMENT STAIRS:

N/A

LOWER BASEMENT STAIRS:

N/A

MAIN STAIRS:

All Oak

MEDIA STAIRS (if applicable):

N/A

LOFT STAIRS (if applicable):

N/A

APRIL 18/22 *Signature on*  
Date Purchaser:

APRIL 18/22 IRIT SALEM  
Date Decor Consultant:

Date Purchaser:

-04- 18 2022

Date

Heathwood Homes (Huron) Limited

Locked Date:

Approved



Customer Colours

RANJIT, SINGH BILLING/  
Project: Wallaceeton  
Unit: 364, Phase: 3  
Model: 25-2269 B The Walden

Created: 12/12/2021 11:11:08  
Locked:  
Closed:

Kitchen

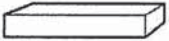
Cabinet Colour/Style	9156	Viking III-SIMCOE-RAIN CLOUD-3DL ***STD***
Countertop	9069	MSI Quartz GROUP 1 ICED WHITE ***STD***
Countertop Edge	4010	SINGLE POLISHED STRAIGHT EDGE 3/4 INCH ***STD*** 
Cabinet Hardware	2086	9677-HARDWARE ***STD***
Island Cabinet Colour/Style	9156	Viking III-SIMCOE-RAIN CLOUD-3DL ***STD***
Island Countertop	9069	MSI Quartz GROUP 1 ICED WHITE ***STD***
Backsplash	1111	N/A *****
Backsplash Grout	1111	N/A *****
Backsplash Tile Pattern	1111	N/A *****

HoodFan	9393	SCB51930-CYCLONE 30 inch CANOPY CHIMNEY HOODFAN-SS
Appliances	9393	Purchasers have been advised: standard fridge opening is a minimum 37 3/8 x 73 3/8". Ice Waterline Rough-In is included.
Appliances	9393	Standard stove opening is 30" and standard dishwasher opening is 24". Any gas stove will require backsplash or stainless steel backing to avoid fire hazards.
Appliances	9393	Purchasers acknowledge: Heathwood Homes and its contractors will not be responsible for any kitchen cabinet changes due to appliances dimension changes after
Flooring	9393	GE.BY.AZR 1313 NEW BYZANTINE AZZURO 13
Floor Tile Grout	9393	STD. SILVER
Floor Tile Pattern	9393	STANDARD SQUAER

Comment

Foyer





Customer Colours

RANJIT, SINGH BILLING/  
Project: Wallace-ton  
Unit: 364, Phase: 3  
Model: 25-2269 B The Walden

Created: 12/2/2021 11:11:08

Locked:

Closed:

Flooring	9393	GE.BY.AZR.1313 New Byzantine Azzuro 13									
Floor Tile Grout	2225	Grout-(27) Silver ***STD***									
Floor Tile Pattern	3000	STANDARD SQUARE ***STD*** <table><tr><td></td><td></td><td></td></tr><tr><td></td><td></td><td></td></tr><tr><td></td><td></td><td></td></tr></table>									
Comment											

Laundry Room

Flooring	3000	GE.BY.AZR.1313 New Byzantine Azzuro 13									
Floor Tile Grout	2225	Grout-(27) Silver ***STD***									
Floor Tile Pattern	3000	STANDARD SQUARE ***STD*** <table><tr><td></td><td></td><td></td></tr><tr><td></td><td></td><td></td></tr><tr><td></td><td></td><td></td></tr></table>									
Comment											

Laundry Room Opt.

Cabinet	9111	VIKING III SIMCOE ORCHID 3DL ***1***
Cabinet Hardware	7672	135-HARDWARE ***STD***
Comment		

Mud Room

Flooring	7672	GE.BY.AZR.1313 New Byzantine Azzuro 13									
Floor Tile Grout	2225	Grout-(27) Silver ***STD***									
Floor Tile Pattern	3000	STANDARD SQUARE ***STD*** <table><tr><td></td><td></td><td></td></tr><tr><td></td><td></td><td></td></tr><tr><td></td><td></td><td></td></tr></table>									

B



Customer Colours

RANJIT, SINGH BILLING/  
Project: Wallaceton  
Unit: 364, Phase: 3  
Model: 25-2269 B The Walden

Created: 12/2/2021 11:11:08

Locked:

Closed:

Comment

Powder Room

Flooring

3000 GE.BY.AZR.1313 New Byzantine Azzuro 13

Floor Tile Grout

2225 Grout-(27) Silver \*\*\*STD\*\*\*

Floor Tile Pattern

3000 STANDARD SQUARE \*\*\*STD\*\*\*

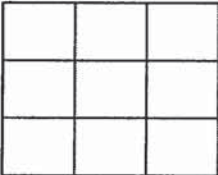

Plumbing Fixture (Colour)

1737 Plumbing Fixtures-WHITE \*\*\*STD\*\*\*

Comment

Dining Room

Flooring

7498 Red Oak Pearl-Vintage  
Engineered-GRYPHON/IRONGATE-3/4 inch x 3 1/4 inch

Comment

Great Room/Breakfast

Flooring

7498 Red Oak Pearl-Vintage  
Engineered-GRYPHON/IRONGATE-3/4 inch x 3 1/4 inch

Comment

Upper Hall

Flooring

9252 DY 16787 -Dynasty Tex-MYSTIC BEIGE-40 oz  
Poly\*\*\*STD\*\*\*

Comment

Finished Basement (Rec) Room/Hall

Flooring

1111 N/A \*\*\*\*\*

Comment



RANJIT, SINGH BILLING/  
Project: Wallaceton  
Unit: 364, Phase: 3  
Model: 25-2269 B The Walden

Created: 12/2/2021 11:11:08  
Locked:  
Closed:

Comment	
---------	--

Master Bedroom

Flooring	9252	DY 16787 -Dynasty Tex-MYSTIC BEIGE-40 oz Poly***STD***
----------	------	---

Comment	
---------	--

Bedroom 2

Flooring	9252	DY 16787 -Dynasty Tex-MYSTIC BEIGE-40 oz Poly***STD***
----------	------	---

Comment	
---------	--

Bedroom 3

Flooring	9252	DY 16787 -Dynasty Tex-MYSTIC BEIGE-40 oz Poly***STD***
----------	------	---

Comment	
---------	--

Bedroom 4

Flooring	9252	DY 16787 -Dynasty Tex-MYSTIC BEIGE-40 oz Poly***STD***
----------	------	---

Comment	
---------	--

Ensuite 4

Cabinet Colour/Style	9156	Viking III-SIMCOE-RAIN CLOUD-3DL ***STD***
----------------------	------	--

Countertop	9069	MSI Quartz GROUP 1 ICED WHITE ***1***
------------	------	---------------------------------------

Countertop Edge	4010	GROUP 1 - SINGLE POLISHED STRAIGHT EDGE 3/4 INCH ***1***
-----------------	------	--

Cabinet Hardware	7672	135-HARDWARE ***STD***
------------------	------	------------------------

Floor Tile	7672	GE.BY.AZR.1313 New Byzantine Azzuro 13
------------	------	--

Handwritten signature/initials.



Customer Colours

RANJIT, SINGH BILLING/  
Project: Wallaceston  
Unit: 364, Phase: 3  
Model: 25-2269 B The Walden

Created: 12/2/2021 11:11:08  
Locked:  
Closed:



Floor Tile Grout	2225	Grout-(27) Silver ***STD***
Floor Tile Pattern	3000	STANDARD SQUARE ***STD*** <div><div></div><div></div><div></div><div></div><div></div><div></div><div></div><div></div><div></div></div>
Wall Tile	9020	QT.WV.WHT.0810-Weave-White-8 x 10 ***STD***
Wall Tile Grout	2226	Grout-(00) White ***STD***
Wall Tile Pattern	3090	VERTICAL STACKED ***STD*** <div><div></div><div></div><div></div><div></div><div></div><div></div><div></div><div></div><div></div></div>
Plumbing Fixture (colour)	1737	Plumbing Fixtures-WHITE ***STD***
Comment		

Master Ensuite

Cabinet Colour/Style	9111	VIKING III SIMCOE ORCHID 3DL ***STD***
Countertop	9070	MSI Quartz GROUP 1 ICED GREY ***STD***
Countertop Edge	4010	GROUP 1 - SINGLE POLISHED STRAIGHT EDGE 3/4 INCH ***1***
Cabinet Hardware	2086	9677-HARDWARE ***STD*** <div><div></div></div>
Floor Tile	2086	GE.BY.AZR.1313 New Byzantine Azzuro 13
Floor Tile Grout	2225	Grout-(27) Silver ***STD***
Floor Tile Pattern	3000	STANDARD SQUARE ***STD*** <div><div></div><div></div><div></div><div></div><div></div><div></div><div></div><div></div><div></div></div>
Shower Floor Tile	8661	OD.ON.SWT.0202.MT.N-Ontario Series Mosaic-Snow White Matte-2 x 2 ***STD***
Shower Floor Tile Grout	2226	Grout-(00) White ***STD***
Shower Floor Tile Pattern	3000	STANDARD SQUARE ***STD*** <div><div></div><div></div><div></div><div></div><div></div><div></div><div></div><div></div><div></div></div>



Customer Colours

RANJIT, SINGH BILLING/  
Project: Wallaceton  
Unit: 364, Phase: 3  
Model: 25-2269 B The Walden

Created: 12/2/2021 11:11:08  
Locked:  
Closed:



Shower Wall Tile

9020

QT.WV.WHT.0810-Weave-White-8 x 10 \*\*\*STD\*\*\*

Shower Wall Tile Grout

2226

Grout-(00) White \*\*\*STD\*\*\*

Shower Wall Tile Pattern

3090

VERTICAL STACKED \*\*\*STD\*\*\*

Shower Jamb(s) and Sill(s)

8923

Shower Jamb / Sill-Thassos White \*\*\*STD\*\*\*

Plumbing Fixture (colour)

1737

Plumbing Fixtures-WHITE \*\*\*STD\*\*\*

Comment

Main Bathroom

Cabinet Colour/Style

9162

Viking III-MUSKOKA-NAVY BLUE-3DL \*\*\*STD\*\*\*

Countertop

8827

4925K-07-Countertop-CALCUTTA MARBLE-Wilsonart \*\*\*STD\*\*\*

Countertop Edge

1111

N/A \*\*\*\*\*

Cabinet Hardware

7672

135-HARDWARE \*\*\*STD\*\*\*

Floor Tile

7672

GE.BY.AZR.1313 New Byzantine Azzuro 13

Floor Tile Grout

2225

Grout-(27) Silver \*\*\*STD\*\*\*

Floor Tile Pattern

3000

STANDARD SQUARE \*\*\*STD\*\*\*

Wall Tile

9020

QT.WV.WHT.0810-Weave-White-8 x 10 \*\*\*STD\*\*\*

Wall Tile Grout

2226

Grout-(00) White \*\*\*STD\*\*\*

Wall Tile Pattern

3090

VERTICAL STACKED \*\*\*STD\*\*\*

*[Handwritten signature]*



Customer Colours

RANJIT, SINGH BILLING/  
Project: Wallaceton  
Unit: 364, Phase: 3  
Model: 25-2269 B The Walden

Created: 12/2/2021 11:11:08

Locked:

Closed:

Plumbing Fixture (Colour)1737Plumbing Fixtures-WHITE \*\*\*STD\*\*\*

Comment

Opt. Finished Basement Bathroom

Cabinet Colour/Style1111N/A \*\*\*\*\*

Countertop1111N/A \*\*\*\*\*

Countertop Edge1111N/A \*\*\*\*\*

Cabinet Hardware1111N/A \*\*\*\*\*

Floor Tile1111N/A \*\*\*\*\*

Floor Tile Grout1111N/A \*\*\*\*\*

Floor Tile Pattern1111N/A \*\*\*\*\*

Shower Floor Tile1111N/A \*\*\*\*\*

Shower Floor Tile Grout1111N/A \*\*\*\*\*

Shower Floor Tile Pattern1111N/A \*\*\*\*\*

Shower Wall Tile1111N/A \*\*\*\*\*

Shower Wall Tile Grout1111N/A \*\*\*\*\*

Shower Wall Tile Pattern1111N/A \*\*\*\*\*

Shower Jamb(s)1111N/A \*\*\*\*\*

Plumbing Fixture (Colour)1111N/A \*\*\*\*\*



Customer Colours

RANJIT, SINGH BILLING/  
Project: Wallaceton  
Unit: 364, Phase: 3  
Model: 25-2269 B The Walden

Created: 12/2/2021 11:11:08

Locked:

Closed:

Comment

Great Room Fireplace

Type	8869	Majestic MERC32 ***STD***
Mantle	1439	NF 17-Paint Grade Mantle-Flat Wall-WHITE ***STD***
Surround	1111	N/A *****
Disclaimer	1111	Purchasers have been advised: heat from the FP can damage TV above a FP and items placed on mantle.
Disclaimer	1111	Heathwood and its contractors will not be liable for any damage on items placed/installed above a FP after closing.

PG 19

Comment

Basement Stairs

Type	1713	Paint Grade Stairs ***STD BASEMENT STAIR ***
Carpet	1111	N/A *****
Carpet Runner	1111	N/A *****
Handrail/Pickets/Post Type	1111	N/A *****
Handrail/Pickets/Post Colour	1111	N/A *****
Handrail/Pickets/Post Locations	1111	N/A *****
Custom Stain/Paint	1111	N/A *****

Comment

Main Stairs

Type	1712	Oak Stairs ***STD MAIN STAIRS***
Carpet Runner	1111	N/A *****
Handrail/Pickets/Posts Type	7652	1 5/16 inch Square pickets with 3 1/2" Square/Cap Post(s)-ALL OAK ***STD***



Customer Colours

RANJIT, SINGH BILLING/  
Project: Wallaceton  
Unit: 364, Phase: 3  
Model: 25-2269 B The Walden

Created: 12/2/2021 11:11:08

Locked:

Closed:

Handrail/Pickets/Posts Colour	7912	Irongate (Gryphon) STAIN TO COMPLIMENT HARDWOOD AND WILL VARY FROM FLOORING
Handrail/Pickets/Posts Locations	1728	Oak Grade-Stain handrail,oak pickets,stringers,treads,risers
Custom Stain/Paint	1111	N/A *****
Comment		

Main Stairs Landing(s)

Flooring	7498	Red Oak Pearl-Vintage Engineered-GRYPHON/IRONGATE-3/4 inch x 3 1/4 inch ***3***
Comment		

Throughout

Walls - Paint Colour	1717	22-Wall-WARM GREY ***STD***
Underpad	1079	500 Series-Underpad ***STD***
Thresholds	2232	Metal Thresholds ***STD***
Switches and Plug	5796	Decora White Switches and Plugs ***STD***
Trim Size	8705	4 1/4 Baseboard and 2 3/4 Casings ***STD***
Trim - Paint Colour	1716	Trim-WHITE ***STD***
Comment		

Purchaser:   
RANJIT, SINGH BILLING  
Date

  
Decor Consultant  
Dec 6, 21  
Date

Purchaser: \_\_\_\_\_  
Date

  
Wallaceton  
-04- 18 2022  
Date Approved





CONSTRUCTION SUMMARY

Lot: 364  
Model: 25-2269 B The Walden  
Project/Phase: Wallaceton / 3

Offer Worksheet	Five Appliances: SS Fridge, Stove, Chimney Hood Fan, Dishwasher: White Front Loader Washer/Dryer (Singles) Note:
Offer Worksheet	The Purchaser(s) acknowledge that they have NOT been referred by an existing Heathwood Homeowner and therefor are not entitled to a referral fee under Heathwood Homes Referral program. Note:





CONSTRUCTION SUMMARY

Lot: 364  
Model: 25-2269 B The Walden  
Project/Phase: Wallaceton / 3

CABINETRY

Invoice	Qty.	Description
955 334,744 21Jan23	1	KITCHEN - CABINETRY - VIKING I/II/III KITCHEN BUILT IN - KITCHEN - UPG  SKETCH # 3 <b>DRYWAL-Notify; FRAMING-Modify Bulkhead; GRANITE-delete partial countertop due to Built-in; PAINTING-</b>
955 326,906 21Jan23	1	LAUNDRY ROOM - CABINETRY - VIKING II/III - OPT. LAUNDRY ROOM UPPERS - STANDARD SERIES  SKETCH #'S 3 AND 4
955 327,119 21Jan23 **	1	- GRANITE - COUNTERTOP WITH 4" BACKSPLASH - 3/4" GROUP 1 - ENSUITE 4 - UPG  <b>CABINETRY-delete std countertop; GRANITE-see upgraded separate undermount sink</b>
955 314,279 21Jan23 **	1	ENSUITE 4 - GRANITE - GRANITE CUTOUT W/ STRAIGHT EDGE POLISH TO ACCOMMODATE UNDER MOUNT VANITY SINK  ENSUITE 4

DRYWALL

Invoice	Qty.	Description
955 334,744 21Jan23 **	1	KITCHEN - CABINETRY - VIKING I/II/III KITCHEN BUILT IN - KITCHEN - UPG  SKETCH # 3 <b>DRYWAL-Notify; FRAMING-Modify Bulkhead; GRANITE-delete partial countertop due to Built-in; PAINTING-</b>
955  21Jan23 ** NoCat	1	DINING ROOM - CLOSE WALL BETWEEN KITCHEN AND DINING ROOM (KEEP 3ft OPENING)  SEE SKETCH # 2 <b>DRYWALL-Notify;FRAMING-Notify;PAINTING-Notify</b>

ELECTRICAL

Invoice	Qty.	Description
1057 314,229 22Apr22	1	KITCHEN - ELECTRICAL - EXTRA WALL INTERIOR OUTLET (120V/15A) ON A SEPARATE CIRCUIT (ON ARCAULT)  REQUIRED FOR SEPARATE BUILT-IN MICROWAVE/TRIM KIT ABOVE BUILT-IN OVEN SKETCH # 3
955 314,224 21Jan23	2	- ELECTRICAL - CEILING ROUGH-IN (CAPPED)  1X - GREAT ROOM, TO BE INSTALLED IN THE CENTRE OF THE ROOM- USE EXISTING SWITCH PLUG 1X TO BE INSTALLED ABOVE THE BREAKFAST BAR- USE THE SAME SWITCH AS KITCHEN LIGHT SEE SKETCH # 2
955 314,232 21Jan23	1	GREAT ROOM - ELECTRICAL - EXTRA WALL INTERIOR OUTLET ON EXISTING CIRCUIT (DOES NOT INCLUDE KITCHEN OUTLETS)  TO BE INSTALLED IN THE CENTRE OF THE FIRE PLACE 70" FROM FLOOR SEE SKETCH # 2
955 314,242 21Jan23	1	KITCHEN - ELECTRICAL - RELOCATION OF SWITCHES/LIGHTS (MUST SPECIFY LOCATION) - NOTE: PLUGS CANNOT BE RELOCATED- MUST PURCHASE ADDITIONAL OUTLET.  RELOCATE STD. STOVE ELECTRICAL TO A BUILT IN WALL OVEN LOCATION SEE SKETCH # 3
955 314,214 21Jan23	1	KITCHEN - ELECTRICAL - ADDITIONAL 30AMP/240V OUTLET, PLEASE SPECIFY LOCATION  ADDITIONAL 30AMP/240V OUTLET TO BE USED FOR THE COOKTOP SKETCH # 3

CERAMICS MODIFICATION - MODEL 25-2269 HALL FROM MUD ROOM TO BREAKFAST TO BE HARDWOOD (Decor Sketch) IN LIEU OF CERAMICS (Architectoral) - 4 RISERS CONDITION -





CONSTRUCTION SUMMARY

Lot: 364  
Model: 25-2269 B The Walden  
Project/Phase: Wallaceton / 3

FRAMING

Invoice	Qty.	Description
955 334,744 21Jan23 **	1	KITCHEN - CABINETRY - VIKING I/II/III KITCHEN BUILT IN - KITCHEN - UPG  SKETCH # 3 <b>DRYWAL-Notify; FRAMING-Modify Bulkhead; GRANITE-delete partial countertop due to Built-in; PAINTING-</b>
955  21Jan23 ** NoCat	1	DINING ROOM - CLOSE WALL BETWEEN KITCHEN AND DINING ROOM (KEEP 3ft OPENING)  SEE SKETCH # 2 <b>DRYWALL-Notify;FRAMING-Notify;PAINTING-Notify</b>

GRANITE

Invoice	Qty.	Description
955 334,744 21Jan23 **	1	KITCHEN - CABINETRY - VIKING I/II/III KITCHEN BUILT IN - KITCHEN - UPG  SKETCH # 3 <b>DRYWAL-Notify; FRAMING-Modify Bulkhead; GRANITE-delete partial countertop due to Built-in; PAINTING-</b>
955 314,277 21Jan23	1	KITCHEN - GRANITE - GRANITE CUTOUT W/ STRAIGHT EDGE POLISH TO ACCOMMODATE 30" COOK TOP
955 327,119 21Jan23	1	- GRANITE - COUNTERTOP WITH 4" BACKSPLASH - 3/4" GROUP 1 - ENSUITE 4 - UPG  <b>CABINETRY-delete std countertop; GRANITE-see upgraded separate undermount sink</b>
955 314,279 21Jan23	1	ENSUITE 4 - GRANITE - GRANITE CUTOUT W/ STRAIGHT EDGE POLISH TO ACCOMMODATE UNDER MOUNT VANITY SINK  ENSUITE 4
955 314,369 21Jan23 **	1	ENSUITE 4 - PLUMBING - AMERICAN STANDARD - SINK OPTIONS - UNDERMOUNT SINK - OVALYN MODEL 0496 221 020 (19 ¼ INCH X 16 ¼ INCH) -  ENSUITE 4

PAINTING

Invoice	Qty.	Description
955 334,744 21Jan23 **	1	KITCHEN - CABINETRY - VIKING I/II/III KITCHEN BUILT IN - KITCHEN - UPG  SKETCH # 3 <b>DRYWAL-Notify; FRAMING-Modify Bulkhead; GRANITE-delete partial countertop due to Built-in; PAINTING-</b>
955  21Jan23 ** NoCat	1	DINING ROOM - CLOSE WALL BETWEEN KITCHEN AND DINING ROOM (KEEP 3ft OPENING)  SEE SKETCH # 2 <b>DRYWALL-Notify;FRAMING-Notify;PAINTING-Notify</b>

PLUMBING

Invoice	Qty.	Description
955 314,369 21Jan23	1	ENSUITE 4 - PLUMBING - AMERICAN STANDARD - SINK OPTIONS - UNDERMOUNT SINK - OVALYN MODEL 0496 221 020 (19 ¼ INCH X 16 ¼ INCH) -  ENSUITE 4

CERAMICS MODIFICATION - MODEL 25-2269 HALL FROM MUD ROOM TO BREAKFAST TO BE HARDWOOD (Decor Sketch) IN LIEU OF CERAMICS (Architectural) - 4 RISERS CONDITION -





CONSTRUCTION SUMMARY

Lot: 364  
Model: 25-2269 B The Walden  
Project/Phase: Wallaceton / 3

STRUCTURED WIRING

Invoice	Qty.	Description
955 314,546 21Jan23	1	GREAT ROOM - STRUCTURED WIRING - RELOCATION OF TV/PHONE  RELOCATE STD. R/I CABLE TO BE ABOVE FIRE PLACE - 70" +/- FROM FLOOR SEE SKETCH # 2



UK 3 WALLACETON  
25-2269 ELEV B  
THE WALDEN  
LOT 364

15 of 49

# THE WALDEN

25-2269 ELEV. B

ELEVATION B | 2,262 SQ. FT.  
Includes 695 sq. ft. of opt. finished Lower Level

WALLACETON

EST. 1870

Sketch #1

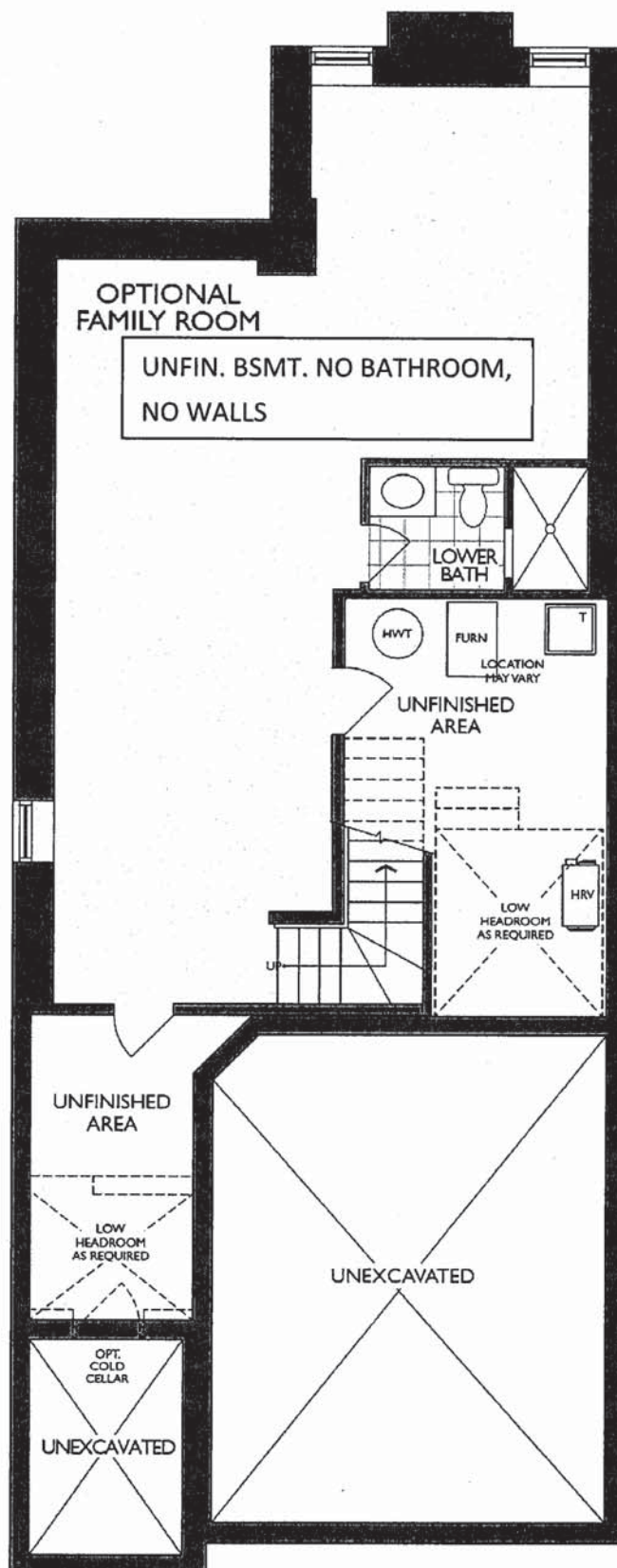

LOWER LEVEL  
ELEVATION A, B, C & D

Legal Plan Jan. 8, 2021

*[Handwritten signature]*



UK 3 WALLACETON  
25-2269 ELEV B  
THE WALDEN  
LOT 364

16 of 49

# THE WALDEN

ELEVATION B | 2,262 SQ. FT.

Includes 695 sq. ft. of opt. finished Lower Level

WALLACETON

EST. 1870

RELOCATION OF TV/PHONE AND  
ADD EXTRA WALL INTERIOR OUTLET +/- CENTRE  
OF THE FIREPLACE 70" +/- FROM FLOOR

25-2269 ELEV. B

Sketch #2

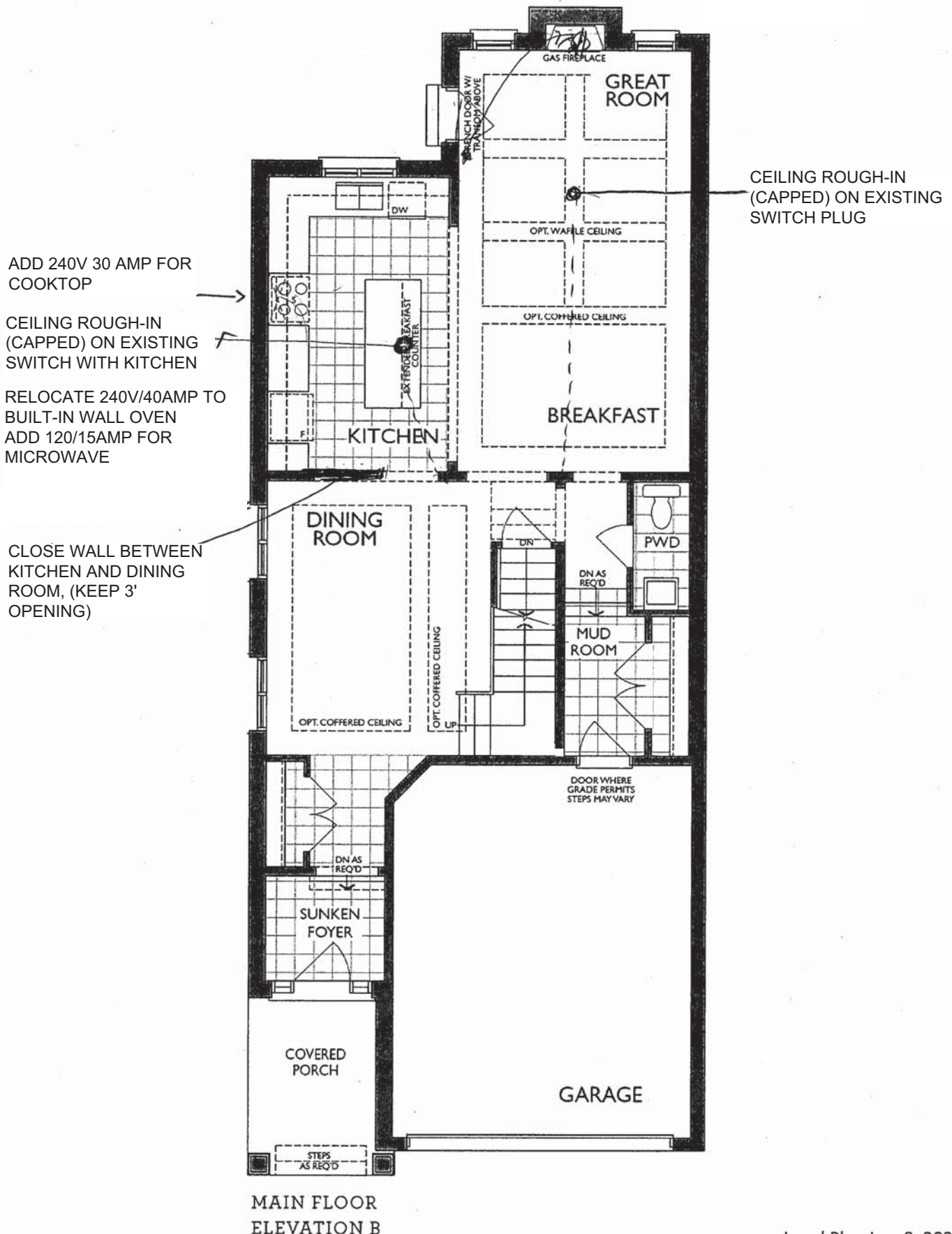

Legal Plan Jan. 8, 2021

*[Signature]*



UK 3 WALLACETON  
25-2269 ELEV B  
THE WALDEN  
LOT 364



**HEATHWOOD HOM**  
WALLACETON, KITCHEN  
MODEL: 25-2269 (310)

**STANDARD CONTRACT INCLUDES:**

**Appliance Openings**

- Hood: 30"W builder hood
- Fridge Opening: 37 3/8 "W X 71"
- Fridge cabinet & gables: 66cm
- **Cooktop: 30"W - Tall Wall Oven**
- Dishwasher Opening: 24"

**Standard Kitchens Scope:**

- 100cm H wall cabinets
- Std. Blumotion Hinges- **soft close doors**
- Std. Metabox Drawers- **not soft close**
- Min 40cm W drawer
- Base pie cut corner cabinets
- Backing on all cabinets
- Countertop by others
- Upgrade applied paneled fridge & dishwashers supply only (appliance hardware by others)

**Standard Vanity & Laundry Scope:**

- Powder by others, pedestal
- Master Ens. - Top by others
- Remaining vanities inc. laminate top
- Std. Blumotion Hinges- **not soft close**
- Std. Metabox Drawers- **not soft close**
- Master Ens: Top drawers (Sink Full height)
- Mains: Full height doors (top drawers added if Masters can't accommodate)
- Optional laundry base & wall cabinets

THIS DRAWING IS FOR DESIGN PURPOSES ONLY.  
IT IS NOT AN EXACT REPRESENTATION.

Sketch #3 17 of 49

OPT. BASEMENT BATH

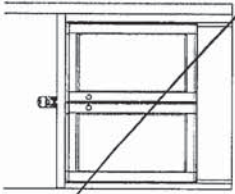

OPT. LAUNDRY UPPERS  
(2<sup>ND</sup> FLR)

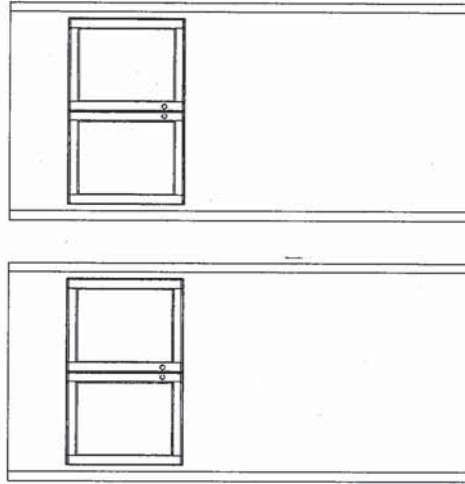

ENSUITE 4  
(2<sup>ND</sup> FLR)

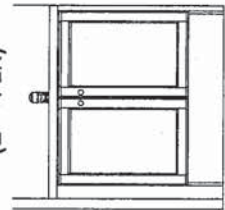

Handwritten signature/initials

KITCHEN  
(GROUND FLOOR)

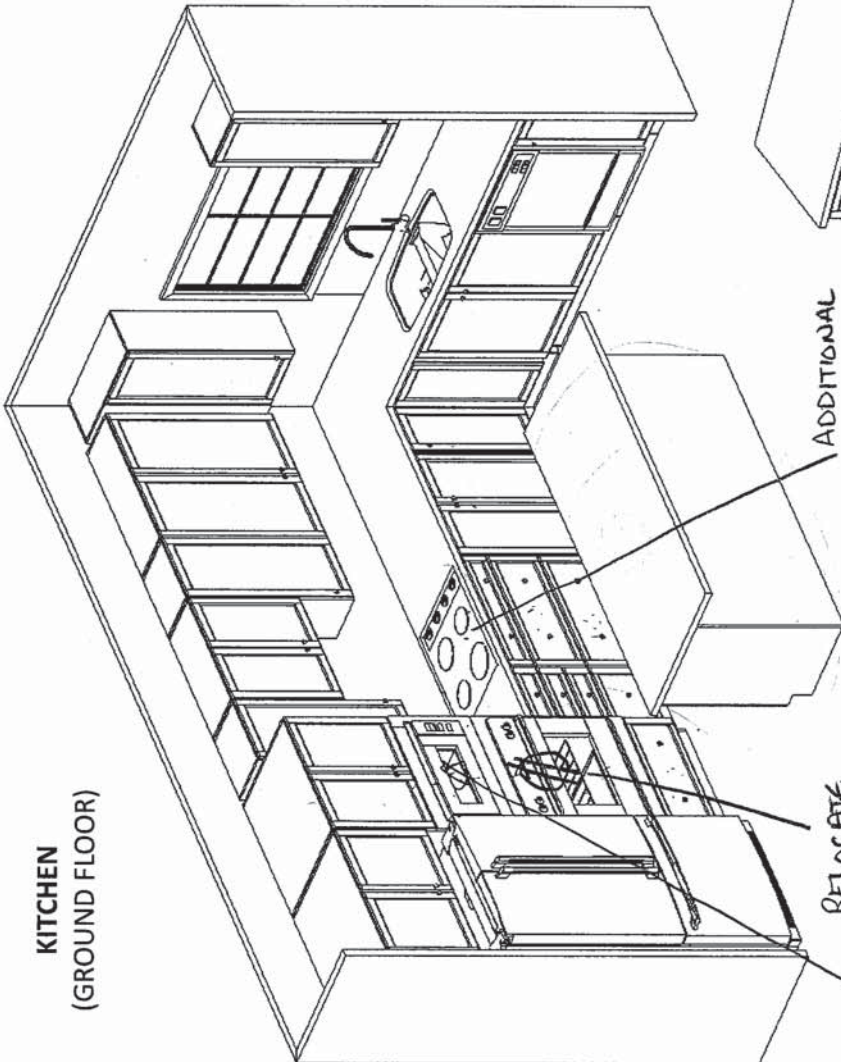

ADDITIONAL  
240 V 30 AMP  
FOR COOKTOP

RELOCATE  
240 V 40 AMP  
OUTLET FOR  
S/I OVEN/MICROWAVE

ADDITIONAL  
120 V 15 AMP  
FOR S/I MICROWAVE

MAIN BATH  
(2<sup>ND</sup> FLR)

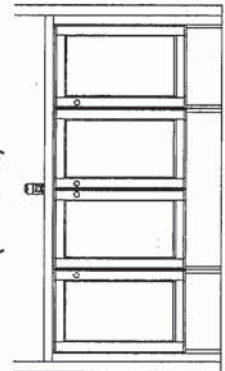

MASTER ENSUITE  
(2<sup>ND</sup> FLR)

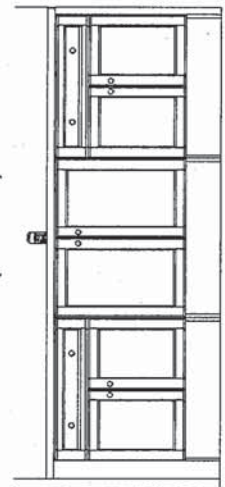

2/12/2021 DBL SINK V90+VT90+V90)



UK 3 WALLACETON  
25-2269 ELEV B  
THE WALDEN  
LOT 364

25-2269 ELEV. B

THE WALDEN  
ELEVATION B | 2,262 SQ. FT.  
Includes 695 sq. ft. of opt. finished Lower Level  
WALLACETON  
EST. 1870

Sketch #4

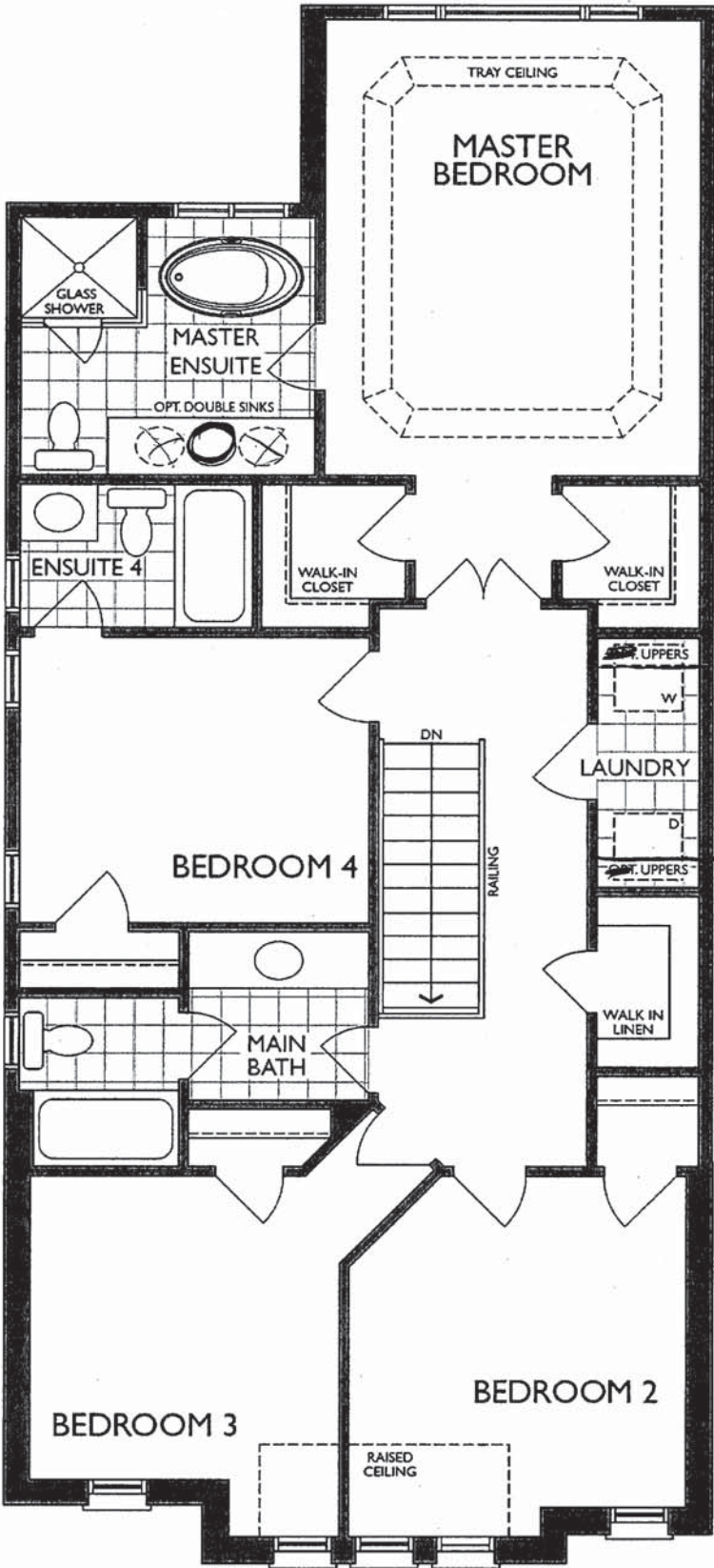

SECOND FLOOR  
ELEVATION B

Legal Plan Jan. 8, 2021  
*M. Kaur*  
*[Signature]*



UK 3 WALLACETON  
25-2269 ELEV B  
THE WALDEN  
LOT 364

19 of 49

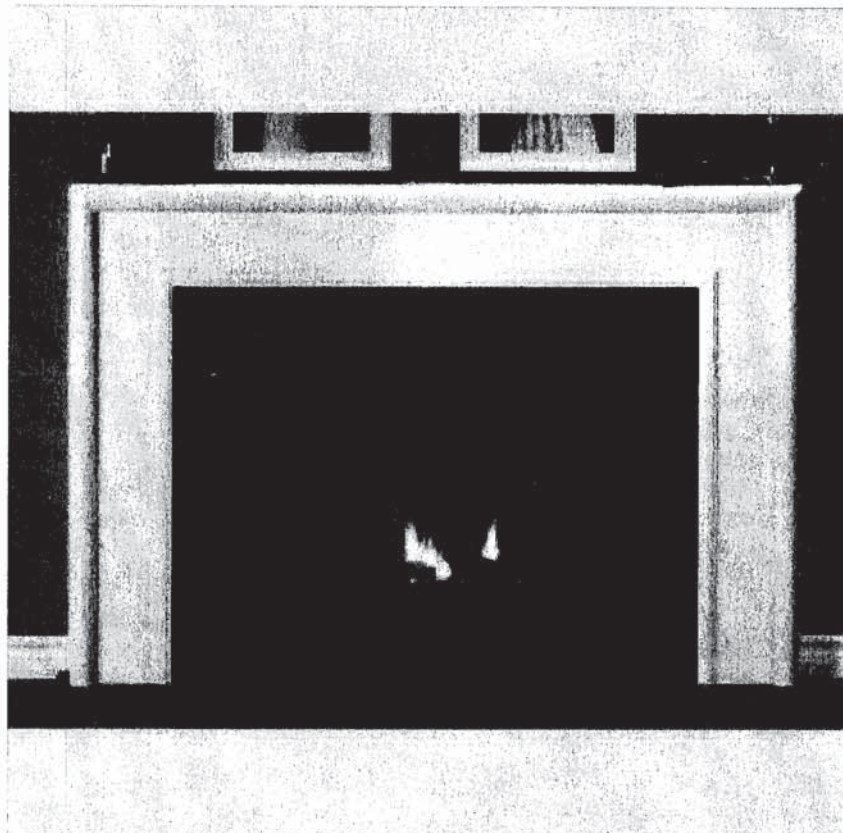

NEAS NF17 Mantel

*RS*



UK 3 WALLACETON  
25-2269 ELEV B  
THE WALDEN  
LOT 364

20 of 49

*Reginox*

ND1831UA/9

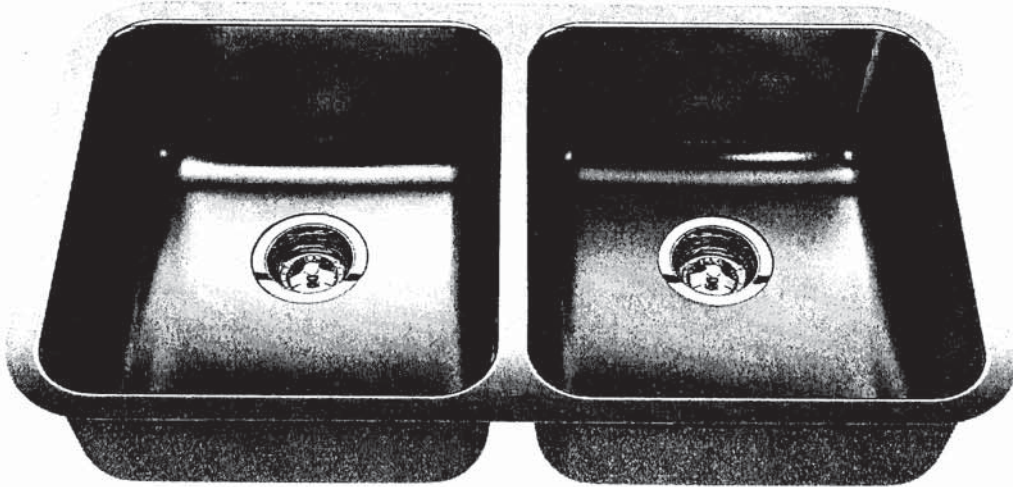

Optional Accessories



BG10S



BG10S



MB100



CA1W



DBR10S

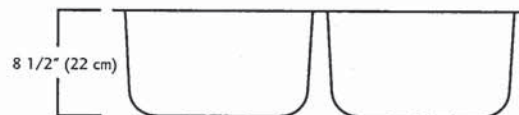
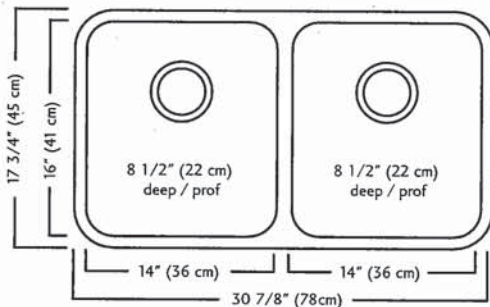

### ND1831UA/9 SPECIFICATION

Model ND1831UA/9 is a double (two equal size) bowl undermount sink manufactured by Franke Kindred Canada Limited from 18 gauge stainless steel. Product has silk finished rims and linear brush finished bowls. Sink is fully undercoated. Basket strainer waste fittings (3 1/2", 89 mm) are included. Sink is backed with a limited lifetime warranty.

- O.D. 17 3/4" x 30 7/8" x 8 1/2" (45 x 78 x 22 cm)
- Recommended for minimum 36" cabinet

Franke Kindred Canada Limited

P.O. Box 190, 1000 Franke Kindred Road, Midland, Ontario, Canada, L4R 4K9 Phone: 866-687-7465 Fax: 800-361-8408



## Specifications

- Reflex™ pulldown system offers smooth operation, easy movement and secure docking
- Power Clean™ spray technology
- Metal construction with various finishes identified by suffix
- Quick connect installation
- Pulldown spray with 68" braided hose
- Flexible supply lines with 3/8" compression fittings
- High arc spout provides height and reach to fill or clean large pots while pulldown wand provides the maneuverability for cleaning or rinsing
- 360° rotating spout
- Faucet designed for handle to be mounted on right side only

- Lever style handle
- Temperature controlled by 100° arc of handle travel
- Operates with less than 5 lbs. of force
- Operates in stream or spray mode in the pullout or retracted position

- Flow is limited to 1.5 gpm (5.7 L/min) max at 60 psi

- 1255™ Duralast™ cartridge

- Third party certified to IAPMO Green, ASME A112.18.1/CSA B125.1 and all applicable requirements therein including NSF 61/9G & 372
- Meets CalGreen and Georgia SB370 requirements
- Complies with California Proposition 65 and with the Federal Safe Drinking Water Act
- The backflow protection system in the device consists of two independently operating check valves, a primary and a secondary which prevent backflow

- **ADA**  for lever handle

- Lifetime limited warranty against leaks, drips and finish defects to the original homeowner
- 10 year limited warranty when used in a multifamily installation
- 5 year limited warranty when used in a commercial installation

Visit [www.moen.com/support](http://www.moen.com/support) for complete details and limitations

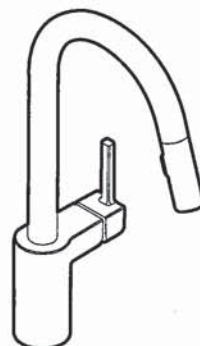

## ALIGN™

### Single Handle High Arc Pulldown Kitchen Faucet

**Models:** 7565 series

**NOTE:** THIS FAUCET IS DESIGNED TO BE INSTALLED  
THROUGH 1 HOLE, 1-1/2" (38mm) MIN. DIA.  
(OPTIONAL 3-HOLE ESCUTCHEON 141002 AVAILABLE)

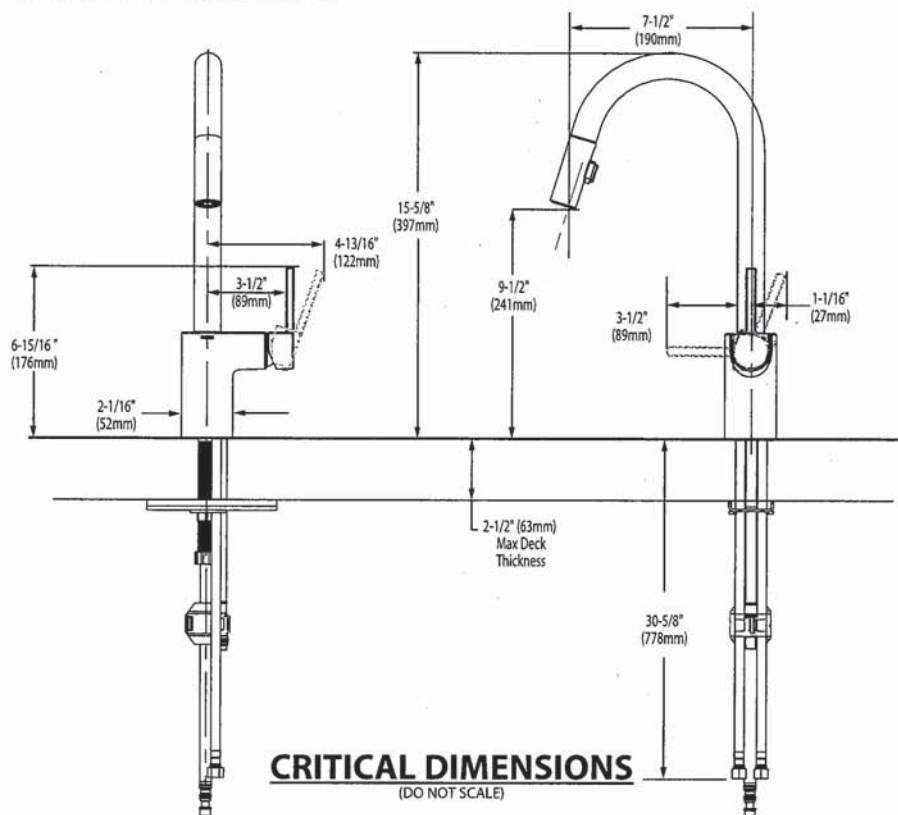

## CRITICAL DIMENSIONS

(DO NOT SCALE)

Rev. 6/20

**FOR MORE INFORMATION CALL: 1-800-BUY-MOEN**  
**www.moen.com**

## REFERENCES AND NOTES





UK 3 WALLACETON  
25-2269 ELEV B  
THE WALDEN  
LOT 364

22 of 49

*American  
Standard*

☒ BARRIER FREE (ABOVE COUNTER OR DROP-IN ONLY)

**BOULEVARD®**  
**PEDESTAL SINK**  
VITREOUS CHINA

**BOULEVARD® PEDESTAL SINK**

- STD ☒ **0641.800** Faucet holes on 8" (203mm) centers (Illustrated)
- ☒ **0641.400** Faucet holes on 4" (102mm) centers
- ☒ **0641.100** Center hole only
- Classic styled rectangular pedestal lavatory
  - Vitreous china
  - Rear overflow
  - Supplied with mounting kit
  - Right Height® for greater comfort during use
  - Faucet ledge with large deck area (faucet not included)
  - **Design coordinates with Boulevard® Toilet**
  - Basin has flat bottom to also allow use as an **above counter** sink or a **drop-in** sink (with u-shaped cut out)

**Nominal Dimensions:**

24" x 19" x 35-1/2"  
(610 x 483 x 902mm)

- ☐ **0641.008** Pedestal top-8" (203mm) centers
- ☐ **0641.004** Pedestal top-4" (102mm) centers
- ☐ **0641.001** Pedestal top-center hole only
- ☐ **0010.000** Pedestal only

**Bowl sizes:**

17" (432mm) wide,  
12-1/2" (318mm) front to back,  
5" (127mm) deep

**Compliance Certifications -**

**Meets or Exceeds the Following Specifications:**

- ASME A112.19.2 - 2008/CSA B45.1-08

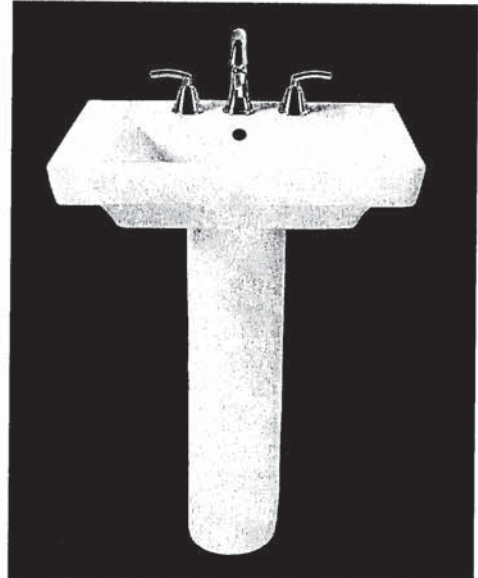

SEE REVERSE FOR ROUGHING-IN DIMENSIONS

**To Be Specified:**

- ☐ Color: ☐ White ☐ Linen
- ☐ Faucet Finish:
- ☐ Supplies:
- ☐ 1-1/4" Trap:
- ☐ Nipple:

\* See faucet section for additional models available

*JS*



UK 3 WALLACETON  
25-2269 ELEV B  
THE WALDEN  
LOT 364

ENSUITE 4 X 1  
MASTER ENSUITE X 1



Ovalyn™  
Undercounter Sink  
VITREOUS CHINA



Ovalyn™ Undercounter Sink

- ☐ 0495.221 Unglazed rim
- ☐ 0495.300 Glazed underside (made to order)
  - Classic oval undermount sink
  - Unglazed rim
  - Made from vitreous china
  - Front overflow
  - Supplied with mounting kit (047194-0070A) and template

Nominal Dimensions  
17-1/8" x 14-1/8" (435 x 359mm)

Bowl size:  
15-1/16" (382mm) wide  
12-1/16" (306mm) front to back  
5-1/2" (140mm) deep

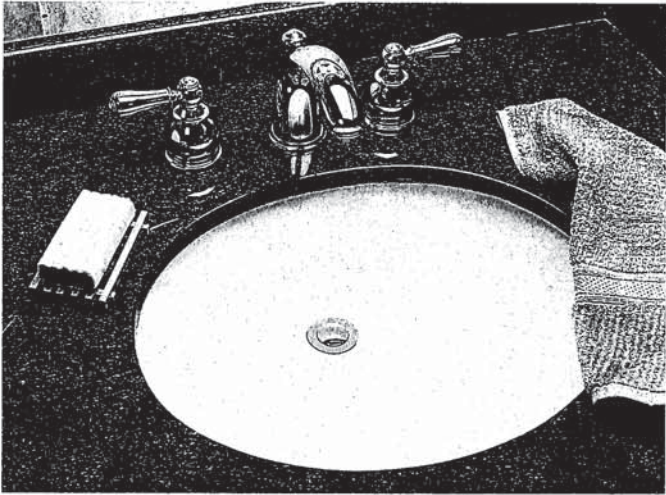

SEE REVERSE FOR ROUGHING-IN DIMENSIONS

- ☒ 0496.221 Unglazed rim
- ☐ 0496.300 Glazed underside (made to order)

Nominal Dimensions  
19-1/4" x 16" (489 x 406mm)

Bowl size:  
17" (432mm) wide  
14" (356mm) front to back  
5-1/2" (140mm) deep

- ☐ 0497.221 Unglazed rim
- ☐ 0497.300 Glazed underside

Nominal Dimensions  
21-1/2" x 17-3/8" (546 x 441mm)

Bowl size:  
19" (483mm) wide  
15-3/8" (391mm) front to back  
5-1/2" (140mm) deep

Compliance Certifications -  
Meets or Exceeds the Following Specifications:  
• ASME A112.19.2M for Vitreous China Fixtures  
• CAN/CSA B45 series

- To Be Specified:
- ☐ Color: ☐ White ☐ Bone ☐ Linen
  - ☐ Faucet\*:
  - ☐ Faucet Finish:
  - ☐ Supplies:
  - ☐ 1-1/4" Trap:

\* See faucet section for additional models available



UK 3 WALLACETON  
25-2269 ELEV B  
THE WALDEN  
LOT 364



Ovalyn™  
Undercounter Sink  
VITREOUS CHINA

BARrier FREE

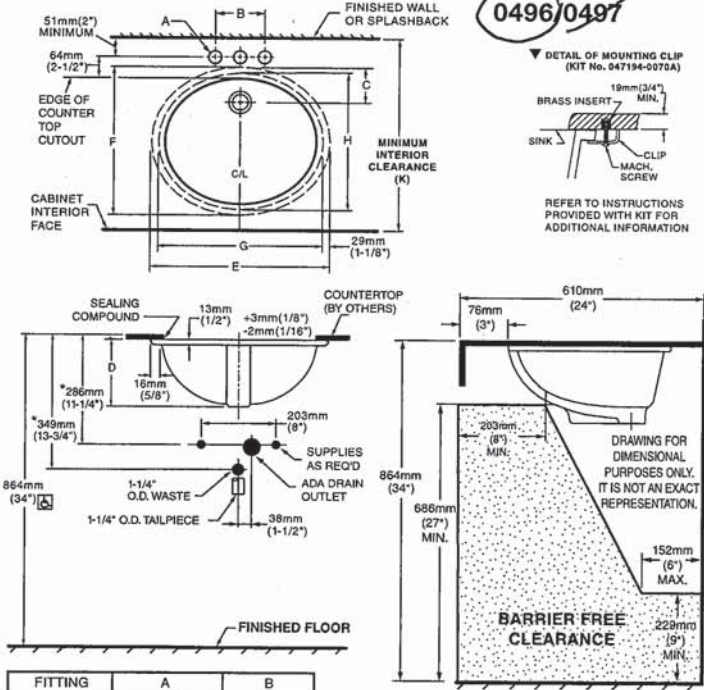

FITTING	A	B
CENTERSET	1-1/4" (32mm)	4" (102mm)
SPREAD	1-3/8" (35mm)	8" (203mm)

CAT. NO.	E	F	G	H	C	D	J	K
0496.221/	489mm	406mm	432mm	356mm	103mm	182mm	16mm	500mm
0496.300	(19-1/4)	(16)	(17)	(14)	(4-1/16)	(7-3/16)	(5/8)	(19-11/16)
0497.221/	546mm	441mm	483mm	391mm	95mm	191mm	19mm	534mm
0497.300	(21-1/2)	(17-3/8)	(19)	(15-3/8)	(3-3/4)	(7-1/2)	(3/4)	(21-1/16)

NOTES:  
\* DIMENSIONS SHOWN FOR LOCATION OF SUPPLIED AND "P" TRAP ARE SUGGESTED.  
▼ UNDERCOUNTER MOUNTING KIT SUPPLIED WITH SINK.  
**PLEASE NOTE MINIMUM INTERIOR CLEARANCE DIMENSION (K).**  
FITTINGS NOT INCLUDED AND MUST BE ORDERED SEPARATELY. USE ENCLOSED TEMPLATE FOR COUNTERTOP CUTOUT SEALING COMPOUND SUPPLIED BY OTHERS.  
**IMPORTANT:** Dimensions of fixtures are nominal and may vary within the range of tolerances established by ANSI Standard A112.19.2. These measurements are subject to change or cancellation. No responsibility is assumed for use of superseded or voided pages.

MEETS THE AMERICANS WITH DISABILITIES ACT GUIDELINES AND ANSI A117.1 ACCESSIBLE AND USEABLE BUILDINGS AND FACILITIES - CHECK LOCAL CODES.  
Countertop 864mm (34") from finished floor. Lavatory installed 76mm (3") from front edge of countertop. Countertop thickness to be 25mm (1") maximum.

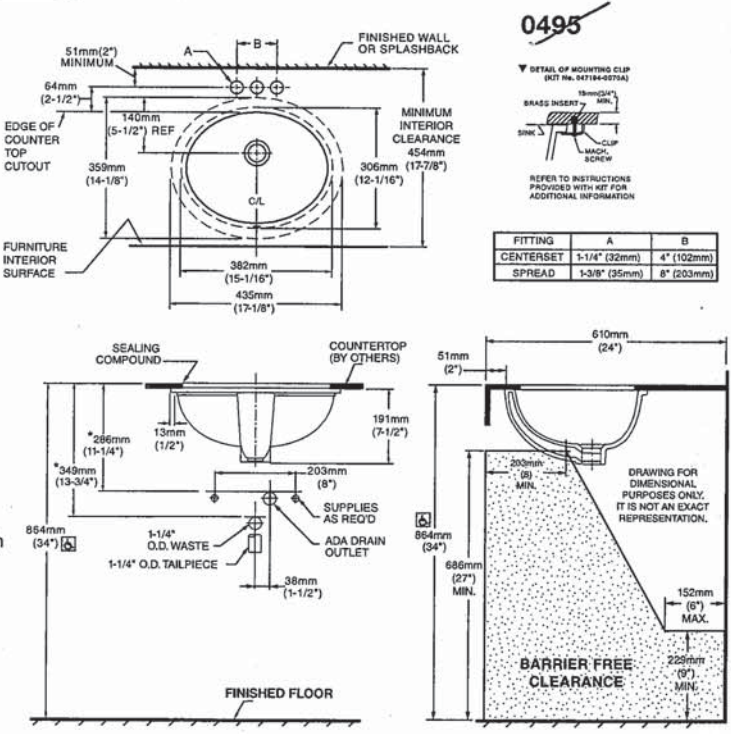

NOTES:  
USE ENCLOSED TEMPLATE FOR COUNTER TOP CUTOUT. FITTINGS NOT INCLUDED WITH FIXTURE AND MUST BE ORDERED SEPARATELY.  
\* DIMENSIONS SHOWN FOR LOCATION OF SUPPLIED AND "P" TRAP ARE SUGGESTED.  
▼ UNDERCOUNTER MOUNTING KIT SUPPLIED WITH SINK.  
**PLEASE NOTE MINIMUM INTERIOR CLEARANCE DIMENSION (K).**  
SEALING COMPOUND SUPPLIED BY OTHERS.

**IMPORTANT:** Dimensions of fixtures are nominal and may vary within the range of tolerances established by ANSI Standard A112.19.2. These measurements are subject to change or cancellation. No responsibility is assumed for use of superseded or voided pages

MEETS THE AMERICANS WITH DISABILITIES ACT GUIDELINES AND ANSI A117.1 ACCESSIBLE AND USEABLE BUILDINGS AND FACILITIES - CHECK LOCAL CODES.  
Countertop 864mm (34") from finished floor. Lavatory installed 51mm (2") from front edge of countertop. Countertop thickness to be 25mm (1") maximum.

*[Handwritten signature]*



UK 3 WALLACETON  
25-2269 ELEV B  
THE WALDEN  
LOT 364

25 of 49

American Standard

MAIN BATH X 1

COLONY™  
COUNTERTOP SINK

VITREOUS CHINA

 BARRIER FREE

#### COLONY COUNTERTOP SINK

- Vitreous china
- Self-rimming
- Front overflow
- Supplied with template
- Faucet deck  
(Faucet shown not included)

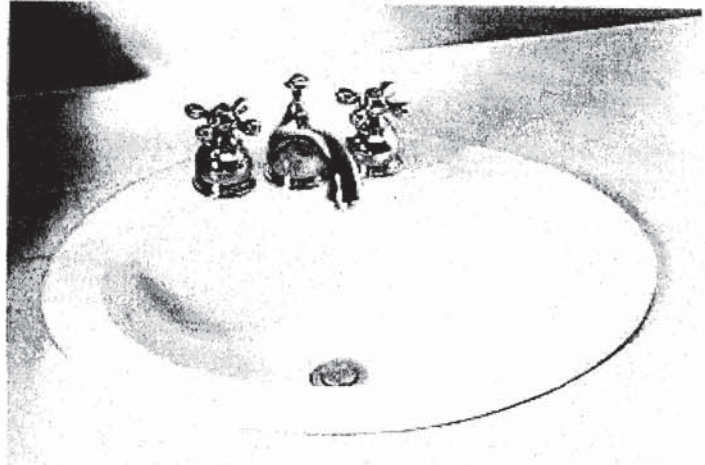

- ☐ 0346 803  
Faucet holes on 203mm (8") centres
- ☒ 0346 403 (Illustrated)  
Faucet holes on 102mm (4") centres
- ☐ 0346 001  
Centre hole only

Nominal Dimensions:  
521 x 448mm (20-1/2" x 17-5/8")

Bowl sizes:  
422mm (16-5/8") wide, 279mm (11") front to  
back, 143mm (5-5/8") deep

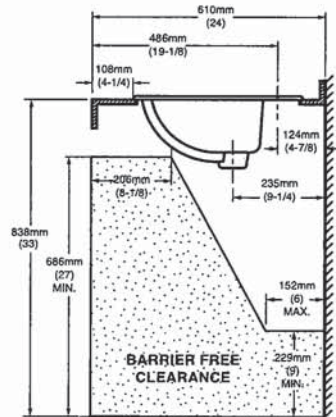
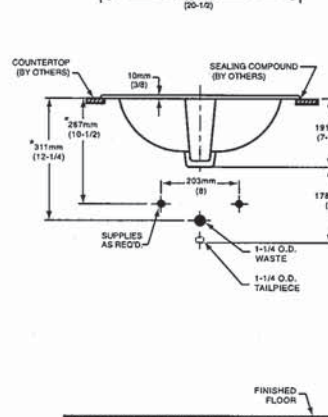
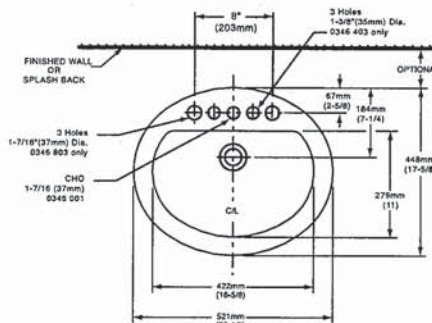

COMPLIANCE CERTIFICATIONS –  
Meets or exceeds the following Specifications:  
• ASME A112.19.2M for Vitreous China Fixtures.  
• CAN/CSA B45 Series.

#### To Be Specified

- ☐ Colour: ☐ White ☐ Bone ☐ Silver Gray  
☐ Linen
- ☐ Faucet\*:
- ☐ Faucet Finish:
- ☐ Supplies & Stops:
- ☐ Trap 1-1/4" (32 mm):

#### NOTES:

\* DIMENSIONS SHOWN FOR LOCATION OF SUPPLIES AND "P" TRAP ARE SUGGESTED.  
FOR COUNTERTOP CUTOOUT AND INSTALLATION INSTRUCTIONS USE TEMPLATE  
SUPPLIED WITH SINK.

FAUCETS NOT INCLUDED AND MUST BE ORDERED SEPARATELY.

IMPORTANT: Dimensions of fixtures are nominal and may vary within the range of tolerances  
established by ANSI Standard A112.19.2.

These measurements are subject to change or cancellation. No responsibility is assumed for use  
of superseded or voided pages.

\* See faucet section for additional models available

BAS-198

© 2000 American Standard Inc.

01/07





UK 3 WALLACETON  
25-2269 ELEV B  
THE WALDEN  
LOT 364



DEMI™  
Product Specification Sheet

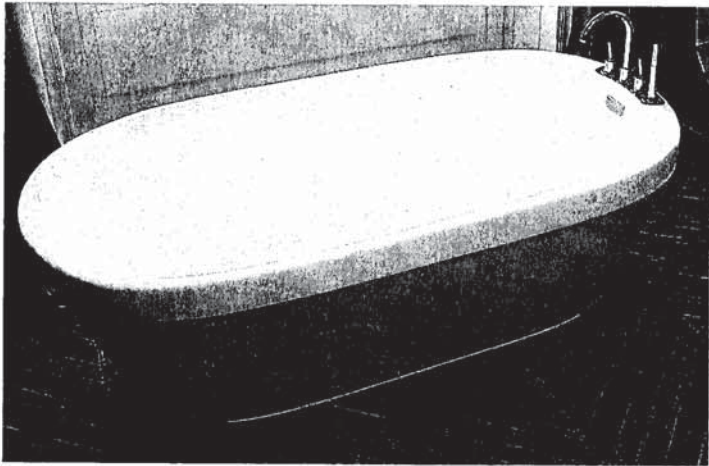

Two Piece Freestanding Collection

CF2007 Two Piece Freestanding Soaker

Size: 60" x 32" x 22"  
1524 mm x 813 mm x 559 mm

PRODUCT FEATURES & BENEFITS

- Vacuum formed acrylic reinforced with fiberglass
- Scratch, stain and fade resistant high gloss finish
- Installation friendly two piece design
- Accepts deck mounted faucet
- Includes integral pop up drain and rectangular overflow
- Includes levelling feet

TWO PIECE ASSEMBLY

FRONT VIEW

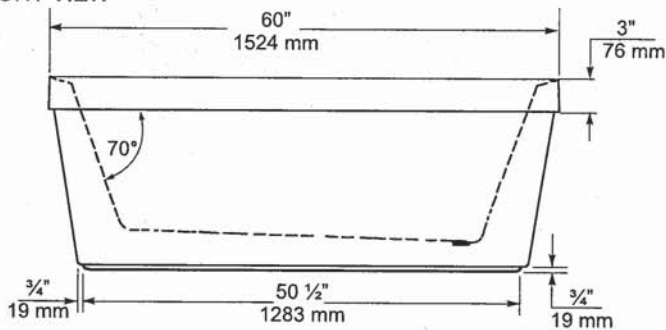

END VIEW

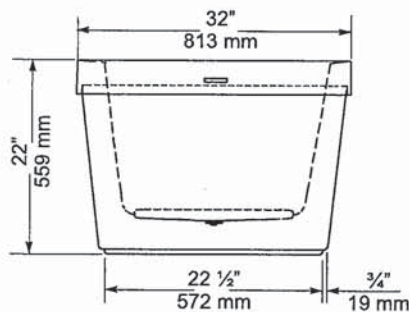

TOP VIEW

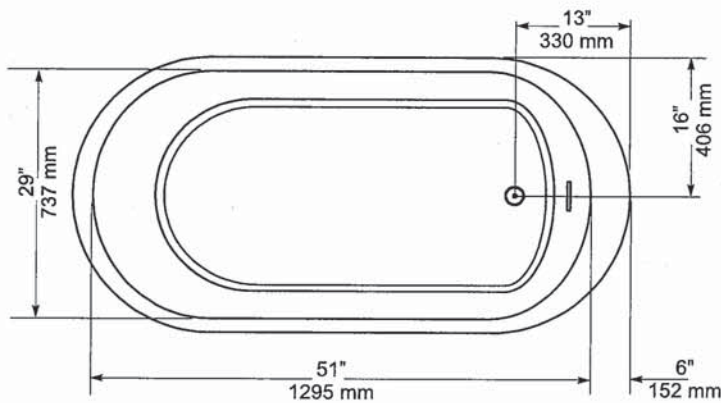

GENERAL SPECIFICATIONS

Average Weight	90 lb	41 kg
Bathing Well at bottom	43" x 20"	1092 x 508 mm
Capacity Drain to Overflow		195 litres
Water Depth Drain to Overflow	16"	406 mm
Drain Opening (dia.)	2"	51 mm
Overflow Opening	2 1/4" x 1 1/2"	57 x 13 mm
Drain to Floor Clearance	3 1/4"	83 mm

**NOTES:** Please confirm measurements on actual product to ensure proper identification. Bathtub to be installed on the floor supported by 5 self levelling feet. Adjust if required to level the bathtub for adequate drainage. Refer to installation instructions for additional information.

**IMPORTANT:** Dimensions of fixtures are nominal and may vary  $\pm \frac{1}{4}$ " (6 mm). Weight may vary  $\pm 5$  lb (2.3 kg). Drawing is not to scale. These measurements are subject to change at manufacturer's discretion.

Compliance Certifications -

Meets or Exceeds the following Specifications:

- CAN/CSA - B45 Series



mirolin.

60 Shorncliffe Rd., Toronto, Ontario M8Z 5K1  
Telephone: 416.231.9030 Fax: 416.231.0929  
www.mirolin.com

© 2018 Mirolin Industries Corp.

Customer Service: 416.231.5790  
Canada, U.S.A.: 800.MIROLIN(647-6546)  
Fax, Canada: 800.463.2236

R0084162  
25 Sep. 2018



UK 3 WALLACETON  
25-2269 ELEV B  
THE WALDEN  
LOT 364

27 of 49

*American Standard*

Style That Works Better

**FloWise™ DUAL FLUSH  
ELONGATED TOILET**

VITREOUS CHINA

**FloWise™ DUAL FLUSH ELONGATED TOILET**

☐ **2476 216**

- Vitreous china
- Low-consumption Dual Flush  
Full flush 6.0 Lpf/1.3 gpf,  
Partial flush 3.0 Lpf/0.66 gpf.
- Elongated wash down bowl
- Internal trapway fully-glazed,  
2-1/4" (57mm) ballpass
- Concealed trapway bowl
- Chrome-plated top mounted  
push button actuator
- Easy to clean sanitary dam on bowl
- Includes Elongated Slow Close Seat
- 100% factory flush tested
- 2 bolt caps

**Separate Component Parts:**

- ☐ **3067 316** Elongated Bowl with Slow Close Seat
- ☐ **4035 216** Unlined Tank



☐ **2476 516** Same as above with Lined tank

- ☐ **3067 316** Elongated Bowl
- ☐ **4035 516** Lined Tank

Nominal Dimensions:  
794 x 432 x 765mm  
(31-1/4" x 17" x 30-1/8")

**Compliance Certifications -**

**Meets or Exceeds the Following Specifications:**

- ASME A112.19.2M (and 19.6M)
- CAN/CSA B45 series

**To Be Specified**

- ☐ Colour: 020 White
- ☐ Supply with stop:

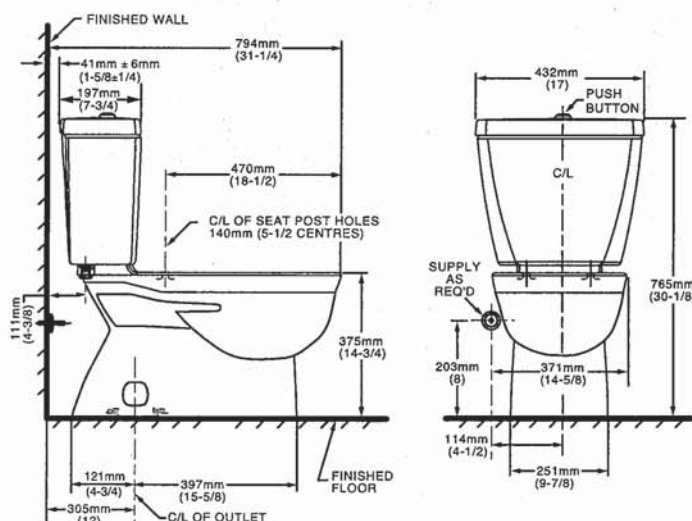

**NOTES:**

THIS TOILET IS DESIGNED TO ROUGH-IN AT A MINIMUM DIMENSION OF 305MM (12") FROM FINISHED WALL TO C/L OF OUTLET.

SUPPLY NOT INCLUDED WITH FIXTURE AND MUST BE ORDERED SEPARATELY.

\* DIMENSION SHOWN FOR LOCATION OF SUPPLY IS SUGGESTED.

FOR ADDITIONAL INFORMATION REFER TO INSTALLATION INSTRUCTIONS SUPPLIED. IMPORTANT: Dimensions of fixtures are nominal and may vary within the range of tolerance established by ANSI Standard A112.19.2

These measurements are subject to change or cancellation. No responsibility is assumed for use of superseded or voided pages.

**UPGRADED VALUE ADDED FEATURES AT NO EXTRA CHARGE**

*JB*



**MOEN®**

## Specifications

There is more than 1 version of this model.  
Page down to identify the version you have.

### DESCRIPTION

- Metal construction with various finishes identified by suffix
- Flexible supplies with 3/8" compression fittings
- Includes metal or 50/50 pop-up type waste assembly where noted

### OPERATION

- Pivot action lever style handle
- Temperature controlled through 100° degree arc of handle travel

### FLOW

- Water usage is limited to these maximum flow rates as indicated by the corresponding product markings
- ° 1.2 gpm max (4.5L/min) at 60 psi
- ° 1.5 gpm max (5.7L/min) at 60 psi

### CARTRIDGE

- 1255™ Duralast™ cartridge
- Nonmetallic/nonferrous and stainless steel material

### STANDARDS

- Third party certified to WaterSense®, ASME A112.18.1/CSA B125.1 and all applicable requirements referenced therein
- Certified to NSF 61/9 & 372
- Products marked with 1.2 gpm are compliant with California water efficiency regulations
- Complies with California Proposition 65 and with the Federal Safe Drinking Water Act

- **ADA**  for lever handle

### WARRANTY

- Lifetime limited warranty against leaks, drips and finish defects to the original consumer purchaser
- 5 year warranty if used in commercial installations

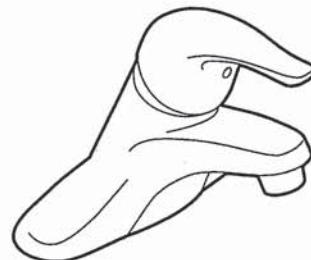

### CHATEAU® Single-Handle Lavatory Faucet

#### with Metal Waste Assembly

Model: L4625 series

L4631BC

**Bulk Packed (12 per carton):**

L64624 series

#### with 50/50 Waste Assembly

**Bulk Packed (12 per carton):**

L64625 series

#### Less Waste

**Bulk Packed (12 per carton):**

L64600 series

**NOTE:** THIS FAUCET IS DESIGNED TO BE  
INSTALLED THRU 3-1" DIA. HOLES, 2" ON CENTER

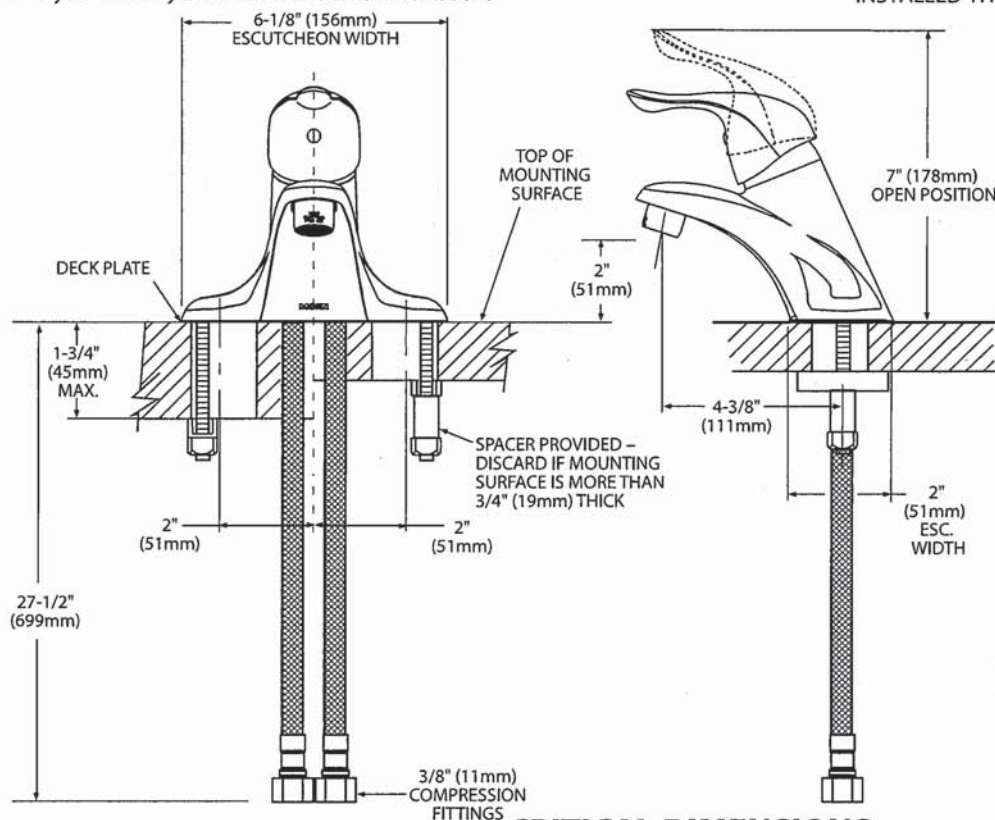

### CRITICAL DIMENSIONS

(DO NOT SCALE)







Buy it for looks. Buy it for life.®

#### DESCRIPTION

- Metal construction with various finishes identified by suffix
- Includes non-metallic showerhead, arm, flange and non-metallic diverter tub spout

#### OPERATION

- Handle operates counterclockwise through a 270° arc with off at 6 o'clock and maximum hot at the 9 o'clock position. Shut off in clockwise direction
- Adjustable temperature limit stop to control maximum hot water temperature
- Pressure balancing mechanism maintains selected discharge temperature to  $\pm 3^\circ$

#### FLOW

- Showerhead is limited to 2.5 gpm (9.5 L/min) at 80 psi
- EP suffix models are limited to 1.75 gpm (6.6 L/min) at 80 psi
- NH suffix models contain no showerhead

#### CARTRIDGE

- 1222 cartridge design
- Accommodates back to back installations
- Nonmetallic/nonferrous and stainless steel material

#### STANDARDS

- Third party certified to meet ASME A112.18.1/CSA B125.1 and all applicable requirements referenced therein
- EP suffix models are third party certified to WaterSense®

- **ADA**  for lever handle

#### WARRANTY

- Lifetime limited warranty against leaks, drips and finish defects to the original consumer purchaser
- 5 year warranty if used in commercial installations

## Specifications



### CHATEAU' POSI-TEMP' Single-Handle Tub/Shower Trim Kit

**Models:** TL181 series - valve trim only  
(Bulk Packed 12 per carton)  
TL182 series - shower trim only  
(Bulk Packed 12 per carton)  
TL183 series - tub/shower trim  
(Bulk Packed 12 per carton)

**Valves:** 62300 series  
2500 series

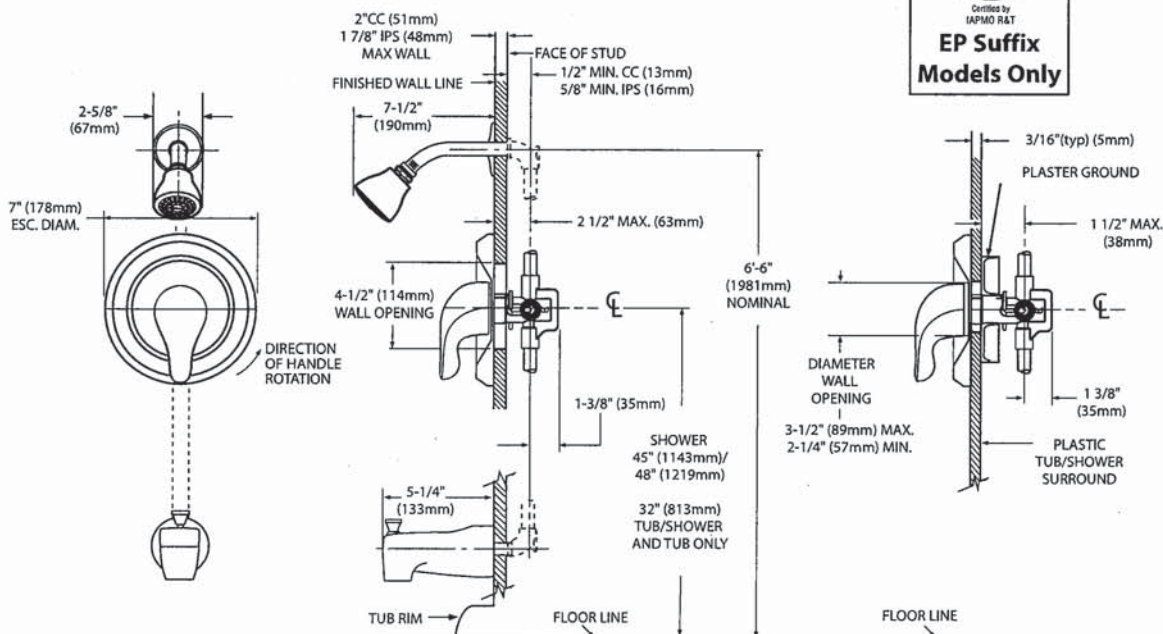

### CRITICAL DIMENSIONS

(DO NOT SCALE)



30 of 49

## Specifications

- Lifetime limited warranty against leaks, drips and finish defects to the original homeowner
- 10 year limited warranty when used in a multi-family installation
- 5 year limited warranty when used in a commercial installation

Visit [www.moen.com/support](http://www.moen.com/support) for complete details and limitations

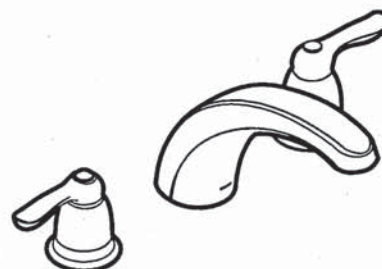

**Valves:** 4792, 4793, 4794, 4796, 4797, 4798

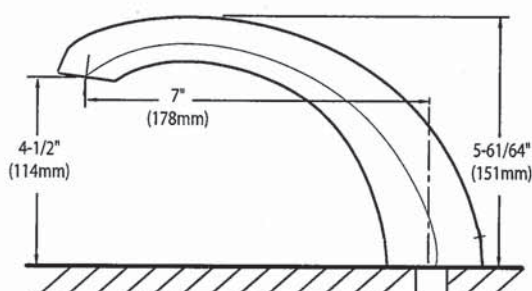
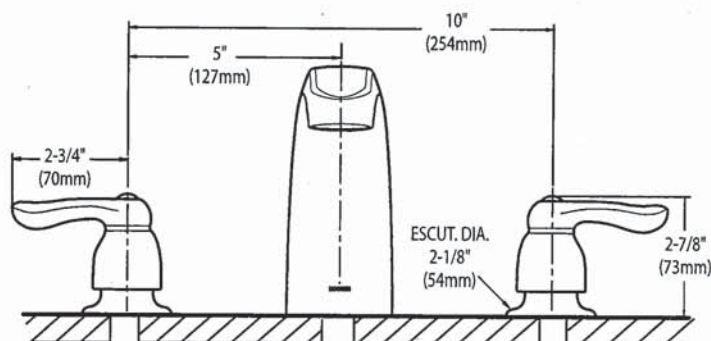

(DO NOT SCALE)

**www.moen.com**

03/24/2018 5:00:13 PM 5/20/2018



## SC(B)519 | ALITO Collection

**Cyclone**<sup>®</sup>  
Breathe Better

### Features

- Wall mount range hood
- 6" round duct adapter
- Non-stick aluminum fan blades
- 3 speed push button control
- 2 LED lights (2 x 1.4W, 4000K)
- Quick release aluminum mesh filters
- Standard chimney fits up to 9 ft. ceiling
- Up to 9 minutes time-delay OFF feature
- Plug-in connection

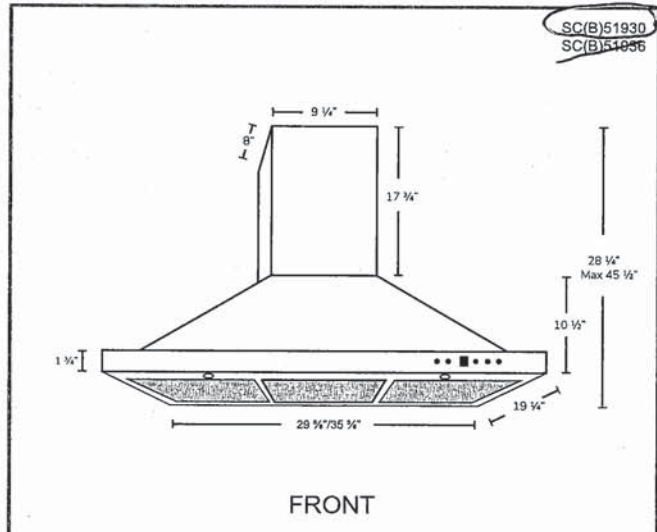
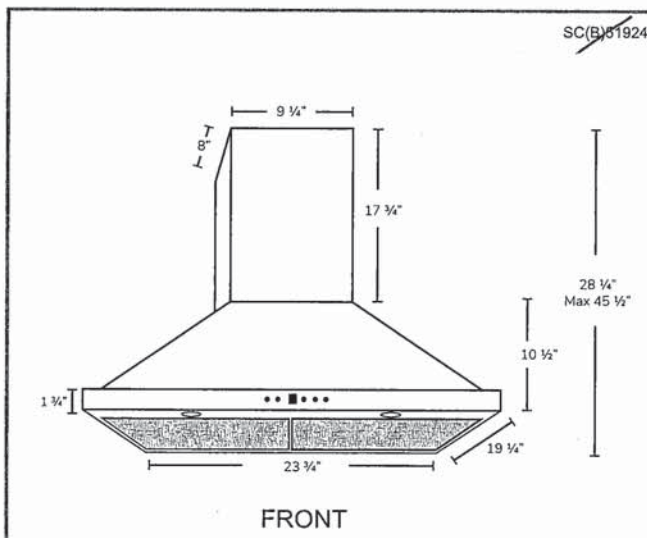

### Options

#### • Filters:

SCB519 - Quick Release Stainless Steel  
Baffle Filters

#### • Chimney Flues:

- A1.CH10 - short (7'-8' ceilings)
- A1.CH18 - standard (8'-9' ceilings)
- A1.CH30 - extended (9'-11' ceilings)

#### • Widths: 24", 30", 36"

### Specifications

- Air Flow Volume: 550 CFM
- Electrical Connection: 120 V/60 Hz
- Power Consumption: 300 Watts

- Current: 2.5 Amps
- Fan Speed: 1599 RPM
- Fan Type: Centrifugal Blower

- Finishes: Stainless Steel
- Ducting: 6" Round
- Noise Level: Min. 2 Sones  
Max. 6 Sones



Toronto • Vancouver • Boston  
[www.CycloneRangeHoods.com](http://www.CycloneRangeHoods.com)

RS



UK 3 WALLACETON  
25-2269 ELEV B  
THE WALDEN  
LOT 364

Whirlpool® 20 cu. ft. French Door Refrigerator  
WRF540CWH

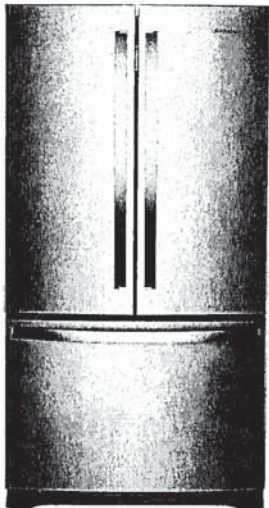

Fingerprint-Resistant Stainless  
WRF540CWHZ

Also available in:

- White WRF540CWHW
- Black WRF540CWHB
- Fingerprint-Resistant Black Stainless WRF540CWHV

Key Features & Benefits

- Fingerprint Resistant**  
Resists fingerprints and smudges with an easy-to-clean finish.
- Counter Depth Design**  
Add additional kitchen space with styling that fits virtually flush with the countertop.
- Humidity-Controlled Crispers**  
Store fruits and veggies in their ideal environment.

Capacity

Total Capacity	20 cu. ft.
Refrigerator Capacity	14 cu. ft.
Freezer Capacity	6 cu. ft.

General Features & Properties

- Interior Water Dispenser with EveryDrop® Water Filtration
- Full-Width, Temperature-Controlled Drawer
- Frameless Glass Shelves
- Gallon Door Bins
- Accu-Chill™ Temperature Management System
- Adaptive Defrost
- FreshFlow™ Produce Preserver
- LED Interior Lighting
- Designed, Engineered and Assembled in the U.S.A.

Electrical Details

Amps	20
Volts	115

Certifications

ENERGY STAR® Certified	Yes
------------------------	-----

Technical Details

Refrigerator Type	French Door
Number of Doors	3
Number of Interior Refrigerator Shelves	5
Number of Refrigerator Door Bins	2 Fixed, 4 Adjustable
Number of Interior Freezer Shelves	1 Wire, 1 Plastic
Lighting Type	LED
Ice Maker	Factory Installed
Ice Maker Location	Freezer
Dispenser Type	Interior Water

Dimensions

Product Dimensions (H x W x D)	70-1/8" x 35-5/8" x 29 3/8"
Depth with Door Open 90°	43"
Cutout Dimensions	Allow extra 1/2" on sides and top Allow extra 1" on rear

Reference Material

- [Dimension Guide](#)
- [Use & Care Guide](#)
- [Energy Guide](#)
- [Warranty](#)

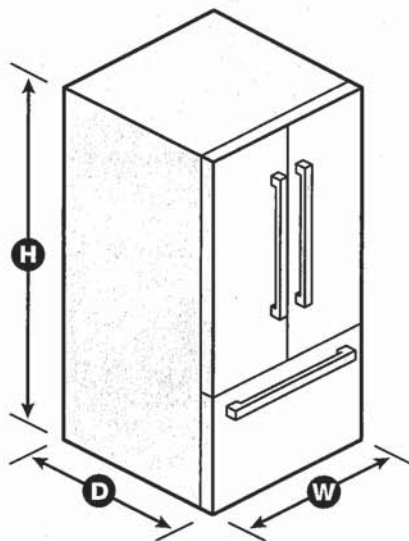

NOTE: Dimensions are for planning purposes only. For complete details, see Installation Instructions packed with product. Specifications subject to change without notice.  
®/™ © 2020. All rights reserved. Printed in the U.S.A. D200052XXC. WRF540CWHSPEC SHEETV01.

*[Handwritten signature]*





**French Door Bottom Mount Refrigerator**  
WRF532SMH, WRF540CWH, WRF535SMH

**PRODUCT DIMENSIONS**

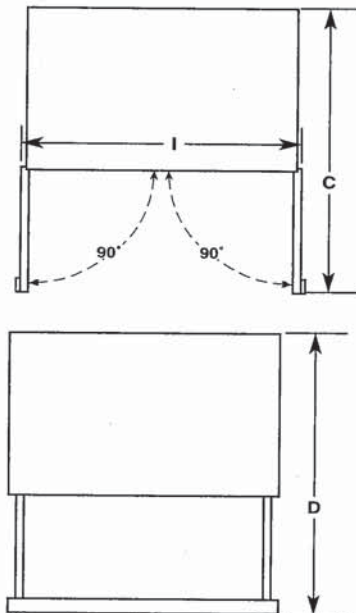
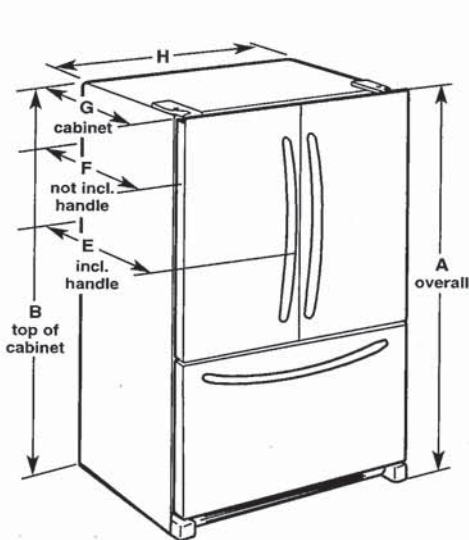

Model Number	WRF532SMH	WRF535SMH	WRF540CWH
Model Size	22.1 cu. ft.	25.2 cu. ft.	20.0 cu. ft.
Height - Overall "A"	70 <sup>1</sup> / <sub>8</sub> " (178.1 cm)	70 <sup>1</sup> / <sub>8</sub> " (178.1 cm)	70 <sup>1</sup> / <sub>8</sub> " (178.1 cm)
Height - Top of Cabinet "B"	68 <sup>7</sup> / <sub>8</sub> " (174.9 cm)	68 <sup>7</sup> / <sub>8</sub> " (174.9 cm)	68 <sup>7</sup> / <sub>8</sub> " (174.9 cm)
Depth - Doors Open 90° "C"	47 <sup>1</sup> / <sub>8</sub> " (119.7 cm)	48 <sup>1</sup> / <sub>8</sub> " (122.2 cm)	43" (109.2 cm)
Depth - Drawer Open "D"	52 <sup>1</sup> / <sub>8</sub> " (132.4 cm)	52 <sup>1</sup> / <sub>8</sub> " (132.4 cm)	45 <sup>5</sup> / <sub>8</sub> " (115.3 cm)
Depth - With Handles "E"	34 <sup>1</sup> / <sub>2</sub> " (87.4 cm)	35 <sup>1</sup> / <sub>2</sub> " (89.9 cm)	30 <sup>1</sup> / <sub>2</sub> " (77.5 cm)
Depth - Without Handles "F"	32" (81.3 cm)	33" (83.8 cm)	26 <sup>7</sup> / <sub>8</sub> " (68.3 cm)
Depth - Cabinet Only "G"	28 <sup>1</sup> / <sub>8</sub> " (71.3 cm)	29 <sup>1</sup> / <sub>8</sub> " (73.9 cm)	24 <sup>1</sup> / <sub>8</sub> " (61.2 cm)
Width - Cabinet "H"	32 <sup>5</sup> / <sub>8</sub> " (82.9 cm)	35 <sup>5</sup> / <sub>8</sub> " (90.5 cm)	35 <sup>5</sup> / <sub>8</sub> " (90.5 cm)
Width - Door Open 90° "I"	40 <sup>3</sup> / <sub>8</sub> " (102.6 cm)	43 <sup>3</sup> / <sub>8</sub> " (110.2 cm)	43 <sup>3</sup> / <sub>8</sub> " (110.2 cm)

**⚠ WARNING**



**Electrical Shock Hazard**

Plug into a grounded 3 prong outlet.

Do not remove ground prong.

Do not use an adapter.

Do not use an extension cord.

Failure to follow these instructions can result in death, fire, or electrical shock.

**Electrical:** A 115 V, 60 Hz, AC only 15 A or 20 A fused, grounded electrical supply is required. It is recommended that a separate circuit serving only your refrigerator be provided. Use an outlet that cannot be turned off by a switch. Do not use an extension cord.

**NOTE:** Before performing any type of installation, cleaning, or removing a light bulb, turn the control (Thermostat, Refrigerator or Freezer Control depending on the model) to OFF and then disconnect the refrigerator from the electrical source. When you are finished, reconnect the refrigerator to the electrical source and reset the control (Thermostat, Refrigerator or Freezer Control depending on the model) to the desired setting. See "Using the Controls."

**Water:** A cold water supply with water pressure between 35 psi and 120 psi (241 kPa and 827 kPa) is required to operate the water dispenser and ice maker. If you have questions about your water pressure, call a licensed, qualified plumber.

**IMPORTANT:** The pressure of the water coming out of a reverse osmosis system going to the water inlet valve of the refrigerator needs to be between 35 psi and 120 psi (241 kPa and 827 kPa).

**Reverse Osmosis Water Supply:**

If a reverse osmosis water filtration system is connected to your cold water supply, the water pressure to the reverse osmosis system needs to be a minimum of 40 psi to 60 psi (276 kPa to 414 kPa).

RS



UK 3 WALLACETON  
25-2269 ELEV B  
THE WALDEN  
LOT 364

34 of 49

## Whirlpool® French Door Bottom Mount Refrigerator

### LOCATION REQUIREMENTS

**⚠ WARNING**



**Explosion Hazard**  
Keep flammable materials and vapors, such as gasoline, away from refrigerator.  
Failure to do so can result in death, explosion, or fire.

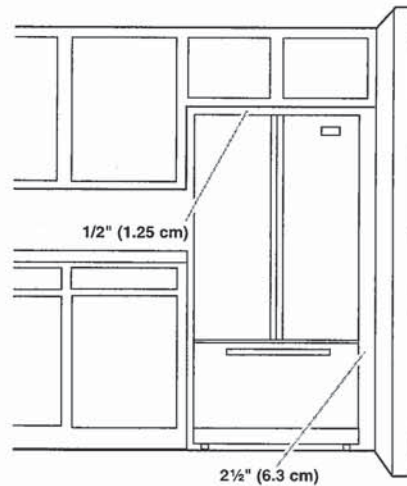

**IMPORTANT:** This refrigerator is designed only for indoor, household use only.

To ensure proper ventilation for your refrigerator, allow for a 1/2" (1.25 cm) space on each side and at the top. Allow for 1" (2.54 cm) of space behind the refrigerator. If your refrigerator has an ice maker, make sure you leave some extra space at the back for the water line connections.

If you are installing your refrigerator next to a fixed wall, leave 2 1/2" (6.3 cm) minimum on the hinge side (some models require more) to allow for the door to swing open.

**NOTE:** This refrigerator is intended for use in a location where the temperature ranges from a minimum of 55°F (13°C) to a maximum of 110°F (43°C). The preferred room temperature range for optimum performance, which reduces electricity usage and provides superior cooling, is between 60°F (15°C) and 90°F (32°C). It is recommended that you do not install the refrigerator near a heat source, such as an oven or radiator.





UK 3 WALLACETON  
25-2269 ELEV B  
THE WALDEN  
LOT 364

# Whirlpool® 30" Electric Ceramic Glass Cooktop

WCE55US0H



Stainless Steel  
WCE55US0HS

## General Features & Properties

- Dishwasher-Safe Knobs
- Hot Surface Indicator Light
- Wall Oven Compatible
- 8" Extra Element
- 6" Extra Element
- ADA compliant

## Electrical Details

Amps	30
Volts	240

## Certifications

ADA Compliant	Yes
---------------	-----

## Technical Details

Fuel Type	Electric
Number of Burners/Elements	4
Burner/Element Power	(1) 1200W (1) 1800W (1) 2500W/1800W (1) 1200W
Burner/Element Type/Size	(2) 6" Standard (1) 8" Standard (1) 10 7/8" Dual

## Dimensions

Product Dimensions (H x W x D)	5-1/4" x 30-13/16" x 22-7/8"
Cutout Dimensions (W x D)	29-9/16" x 20-9/16"

## Reference Material

[Install Guide](#)

[Use & Care Guide](#)

[Warranty](#)

## Also available in:

- White WCE55US0HW
- Black WCE55US0HB

## Key Features & Benefits

### FlexHeat™ Dual Radiant Element

Get two elements in one with a 6" inner ring that's great for smaller pots and pans and a 10" expandable outer ring that makes room for larger cookware.

### Easy-Wipe Ceramic Glass Cooktop

Wiping up spills is simple with the easy-to-clean cooktop.

### 30 & 40 Amp Installation

Properly install with either a 30 or 40 amp hookup, so there's no need to rewire.

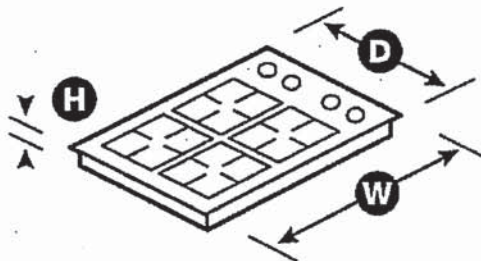

NOTE: Dimensions are for planning purposes only. For complete details, see Installation Instructions packed with product. Specifications subject to change without notice.

©/TM © 2020. All rights reserved. Printed in the U.S.A. WCE55US0H, WCE55US0HS, WCE55US0HB, WCE55US0HW



UK 3 WALLACETON  
25-2269 ELEV B  
THE WALDEN  
LOT 364

- Use the countertop opening dimensions that are given with these Installation Instructions. Given dimensions are minimum clearances and provide 0" (0 cm) clearance.
- Grounded electrical supply is required. See "Electrical Requirements" section.

**IMPORTANT:** To avoid damage to your cabinets, check with your builder or cabinet supplier to make sure that the materials used will not discolor, delaminate, or sustain other damage.

Product Dimensions

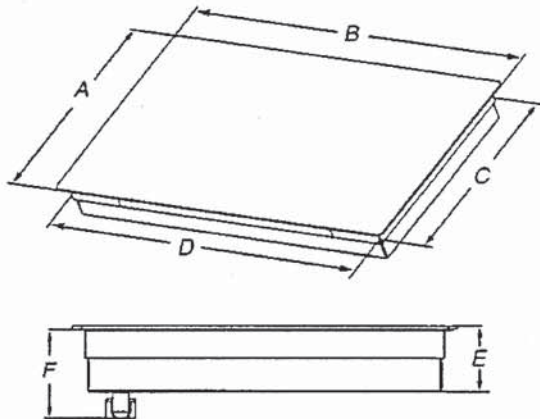

- A. Glass depth - black and white models - 21<sup>3</sup>/<sub>16</sub>" (55.2 cm)  
Glass depth - Whirlpool and Maytag stainless steel models - 22<sup>3</sup>/<sub>16</sub>" (58.0 cm)  
Glass depth - KitchenAid stainless steel models - 21<sup>5</sup>/<sub>16</sub>" (54.9 cm)
- B. Glass width - 24" (60.9 cm) models - 23<sup>13</sup>/<sub>16</sub>" (60.5 cm)  
Glass width - 30" black and white (76.2 cm) models - 30<sup>13</sup>/<sub>16</sub>" (78.4 cm)  
Glass width - Whirlpool and Maytag 30" stainless steel (76.2 cm) models - 30<sup>13</sup>/<sub>16</sub>" (78.4 cm)  
Glass width - KitchenAid 30" stainless steel (76.2 cm) models - 30<sup>3</sup>/<sub>8</sub>" (77.1 cm)  
Glass width - 36" black and white (91.4 cm) models - 36<sup>3</sup>/<sub>16</sub>" (92.3 cm)  
Glass width - Whirlpool 36" stainless steel (91.4 cm) models - 36<sup>3</sup>/<sub>16</sub>" (92.3 cm)  
Glass width - Maytag 36" stainless steel (91.4 cm) models - 36<sup>1</sup>/<sub>16</sub>" (91.5 cm)  
Glass width - KitchenAid 36" stainless steel (91.4 cm) models - 35<sup>7</sup>/<sub>16</sub>" (91.0 cm)
- C. Frame depth - 20<sup>3</sup>/<sub>16</sub>" (51.6 cm)
- D. Frame width - 24" (60.9 cm) models - 21<sup>3</sup>/<sub>16</sub>" (55.7 cm)  
Frame width - 30" (76.2 cm) models - 29" (73.7 cm)  
Frame width - 36" (91.4 cm) models - 34<sup>7</sup>/<sub>16</sub>" (87.5 cm)
- E. Cooktop height with bottom heat shield - 3<sup>3</sup>/<sub>4</sub>" (9.8 cm)  
Cooktop height lighted knobs - 4<sup>1</sup>/<sub>16</sub>" (12.55 cm)
- F. Cooktop height including conduit (located at rear of cooktop, right side) - 5" (12.7 cm)  
Cooktop height lighted knobs, including conduit (located at rear of cooktop, right side) - 6<sup>7</sup>/<sub>16</sub>" (15.4 cm).

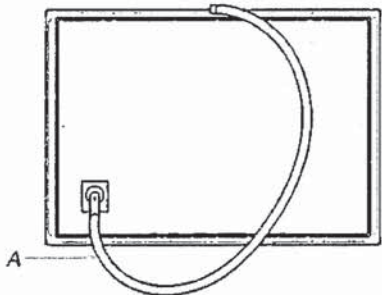

A. Location of Power Cord (length of power cord is 48" (121.9 cm), including the conduit)

Cabinet Dimensions

**IMPORTANT:** If installing a range hood or microwave hood combination above cooking surface, follow the range hood or microwave hood combination installation instructions for dimensional clearances above the cooktop surface.

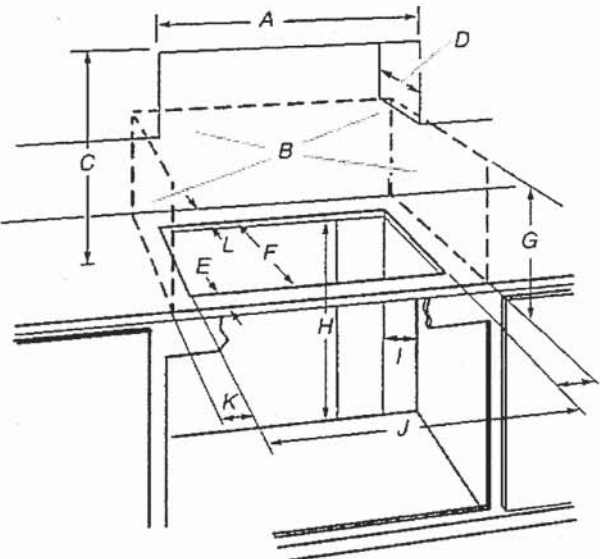

- A. 24" (60.9 cm) on 24" models; 30" (76.2 cm) on 30" models; 36" (91.4 cm) on 36" models
- B. Combustible area above countertop (shown by dashed box above)
- C. 30" (76.2 cm) minimum clearance between top of cooktop platform and bottom of uncovered wood or metal cabinet (24" [61 cm] minimum clearance if bottom of wood or metal cabinet is covered by not less than 1/4" [0.6 cm] flame retardant millboard covered with not less than No. 28 MSG sheet steel, 0.015" [0.04 cm] stainless steel, or 0.024" [0.06 cm] aluminum or 0.020" [0.05 cm] copper)
- D. 13" (33 cm) recommended upper cabinet depth
- E. 2" (5.1 cm)
- F. 20<sup>1</sup>/<sub>2</sub>" (52.0 cm) recommended cutout.  
Will fit in cutout from 20<sup>3</sup>/<sub>16</sub>"-20<sup>3</sup>/<sub>16</sub>" (51.8-52.2 cm).
- G. 18" (45.7 cm) minimum clearance from upper cabinet to countertop within minimum horizontal clearances to cooktop
- H. Junction box or outlet: 7" (17.8 cm) minimum from top of countertop
- I. Junction box or outlet: 9" (23.0 cm) maximum from right side of cabinet
- J. 29<sup>1</sup>/<sub>2</sub>" (74.9 cm) recommended cutout on 30" (76.2 cm) models.  
Will fit in cutout from 29<sup>1</sup>/<sub>16</sub>"-29<sup>1</sup>/<sub>16</sub>" (73.8-75.1 cm) on 30" (76.2 cm) models.  
35<sup>1</sup>/<sub>2</sub>" (90.2 cm) recommended cutout on 36" (91.4 cm) models.  
Will fit in cutout from 34<sup>3</sup>/<sub>16</sub>"-35<sup>3</sup>/<sub>16</sub>" (87.8-90.3 cm) on 36" (91.4 cm) models.  
22<sup>7</sup>/<sub>16</sub>" (56.67 cm) recommended cutout on 24" (61.0 cm) models.  
Will fit in cutout from 22<sup>1</sup>/<sub>16</sub>"-22<sup>7</sup>/<sub>16</sub>" (56.4 - 57.0 cm) on 24" (61.0 cm) models.
- K. 2<sup>1</sup>/<sub>16</sub>" (6.35 cm) minimum distance to nearest left and right side combustible surface above cooktop
- L. 1<sup>1</sup>/<sub>16</sub>" (3.81 cm) minimum clearance between back wall and countertop

**NOTES:** After making the countertop cutout, some installations may require notching down the base cabinet side walls to clear the cooktop base. To avoid this modification, use a base cabinet with sidewalls wider than the cutout.

If cabinet has a drawer, a 5<sup>1</sup>/<sub>2</sub>" (14.0 cm) depth clearance from the top of the countertop to the top of the drawer (or other obstruction) in base cabinet is required.



UK 3 WALLACETON  
25-2269 ELEV B  
THE WALDEN  
LOT 364

YWMC 30516 HZ

INSTALLATION INSTRUCTIONS

Tools and Parts

Tools Needed

Gather the required tools and parts before starting installation. Read and follow the instructions provided with any tools listed here.

- Measuring tape
- Drill
- Pencil
- 7/64" drill bit
- Phillips screwdriver

Parts Supplied (not shown to scale)

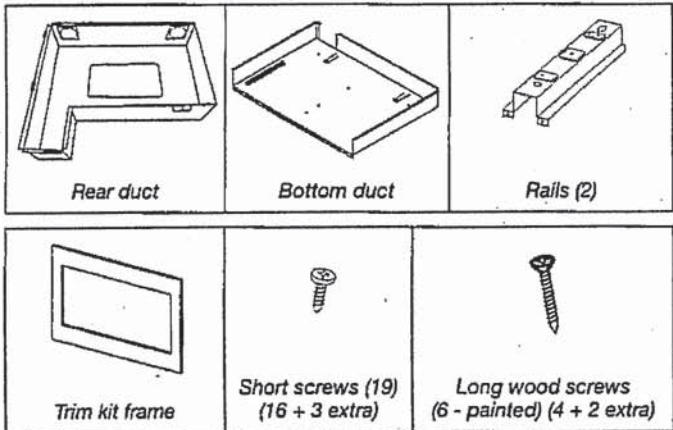

Required Cutout Dimensions

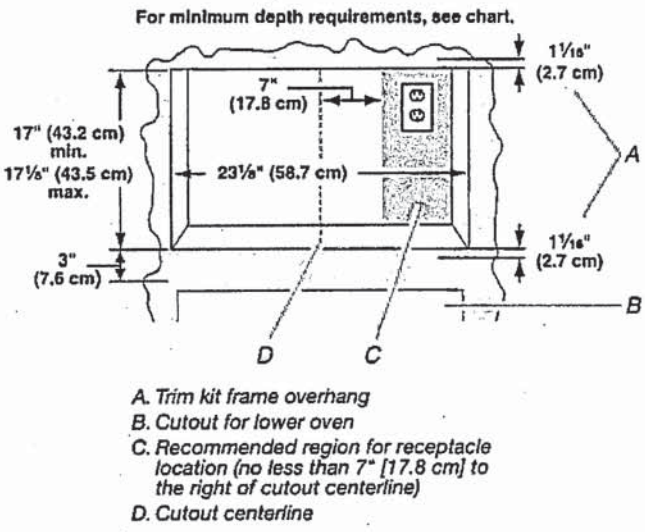

Receptacle Location	Minimum Depth
Within recommended region	20" (50.8 cm) with flush receptacle; 22" (55.9 cm) with non-flush receptacle
Outside recommended region	22" (55.9 cm) with flush receptacle; 24" (61.0 cm) with non-flush receptacle

NOTES:

- Depth requirements depend upon receptacle and its location within or outside of recommended region. See illustration and chart above.
- Height dimension is critical: 17" (43.2 cm) minimum, 17 1/8" (43.5 cm) maximum.
- Width measurement has  $\pm 1/16$ " (2 mm) tolerance.
- 3" (7.6 cm) minimum dimension is from lower oven cutout ceiling to microwave oven cutout floor.
- Trim kit frame extends 1 1/16" (2.7 cm) above and below the cutout opening.

Location Requirements

The microwave oven may be installed over a built-in oven. If installing over a built-in oven, make sure there is a minimum of 3" (7.6 cm) between the top of the lower oven cutout and the microwave oven cutout floor.

The microwave oven may also be installed in a cabinet by itself (without a built-in oven below). For best usability, we recommend a minimum distance of 36" (91.4 cm) from the floor to the cutout floor.

Make sure the surrounding cabinetry has clearance to open and close freely. Allow a clearance of at least 1 1/16" (4.0 cm) below the cutout floor (3" [7.6 cm] for installation above a built-in oven), and a clearance of at least 2" (5.1 cm) above the cutout opening.

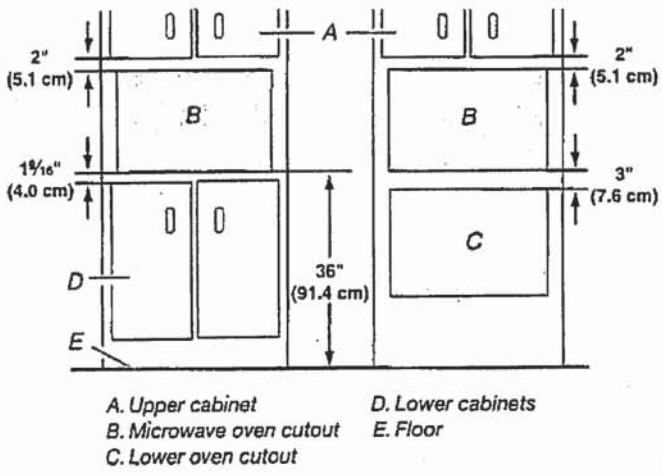

Trim Kit Frame Dimensions

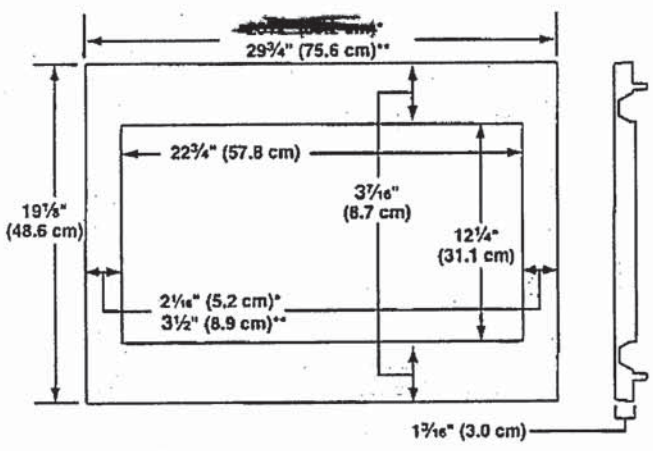



UK 3 WALLACETON  
25-2269 ELEV B  
THE WALDEN  
LOT 364

Prepare Cutout/Cabinet Opening

- 1. On the cutout floor, find and mark the centerline.
- 2. Place the bottom duct in the opening, with the flange resting against the bottom front facing of the opening.

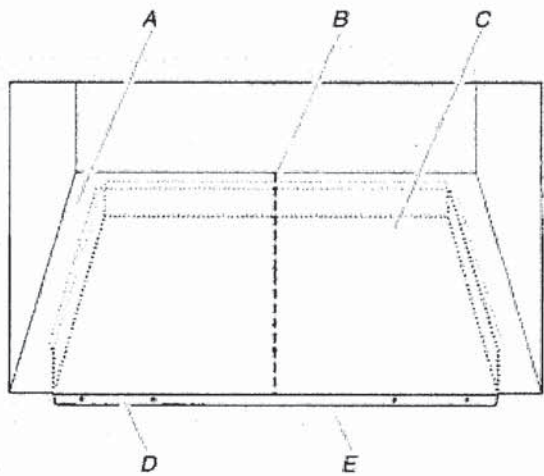

A. Cutout floor  
B. Centerline  
C. Bottom duct  
D. Bottom duct flange  
E. Front facing

- 3. Align the center arrows on the bottom duct with the centerline drawn in Step 1 above.

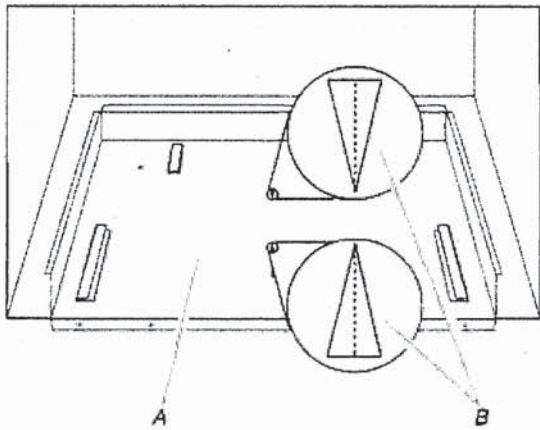

A. Bottom duct  
B. Center arrows, aligned with centerline

- 4. Mark the three mounting holes through the bottom duct onto the cutout floor.

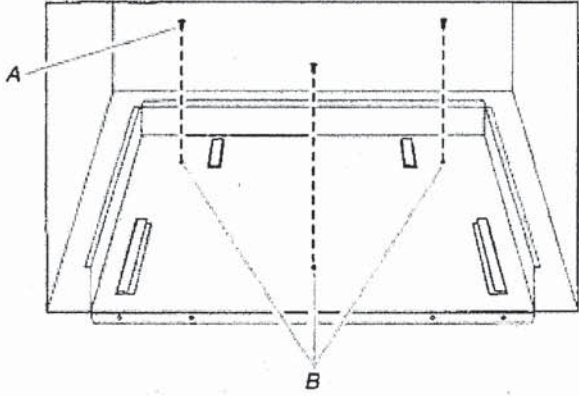

A. Short screws (3)  
B. Bottom duct mounting holes

- 5. Using 7/64" drill, drill pilot holes into the three holes marked in Step 4.
- 6. Realign and install the bottom duct with three short screws.
- 7. Using 7/64" drill, drill pilot holes through the four mounting holes of the bottom duct flange into the bottom front facing of the cutout/cabinet opening.

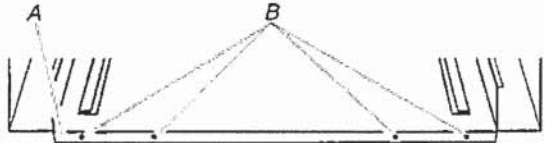

A. Bottom duct flange  
B. Mounting holes



UK 3 WALLACETON  
25-2269 ELEV B  
THE WALDEN  
LOT 364

### Install Trim Kit Frame

1. Position trim kit frame over the opening so that the upper tabs fit inside the rails, as shown.

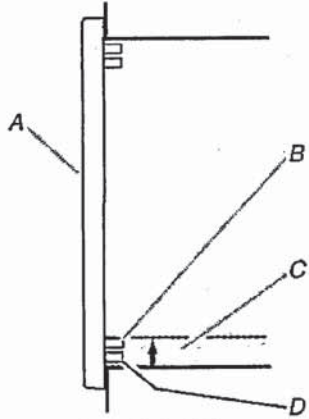

A. Front of trim kit frame  
B. Upper tab  
C. Rail  
D. Lower tab

2. To vertically center the trim kit frame, slide it upward, against the opening, until the upper tabs catch against the top of the rails.
3. Holding the trim kit frame firmly in place, use 7/64" drill to drill four pilot holes into the front facing of the cutout/cabinet through the mounting hole guides in the upper and lower corners of the trim kit frame.

**NOTES:**

- To ensure vertical centering, drill the lower holes first.
- The holes will be drilled upward from the bottom, and downward from the top at an angle of about 45°.

4. Secure trim kit frame to cutout/cabinet by installing four long wood screws (painted) into the pilot holes drilled in Step 3 above.

**NOTES:**

- To ensure vertical centering, install the lower screws first.
- To avoid damage to the trim kit frame, do not overtighten screws.

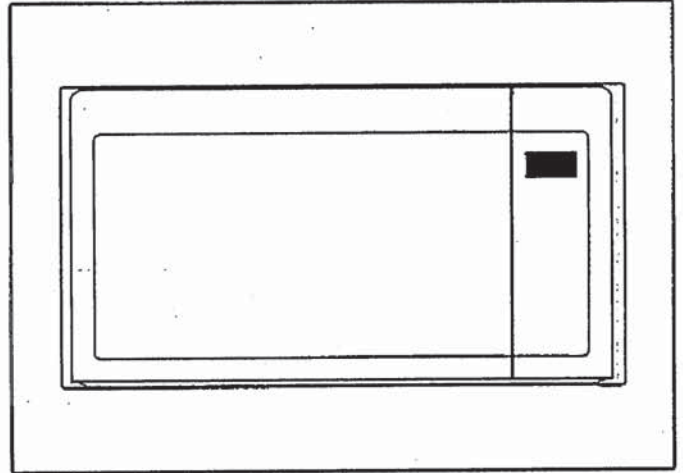

Installation is now complete. Replace any loose items that have been removed from microwave oven cavity.

Save these Installation Instructions for future reference.

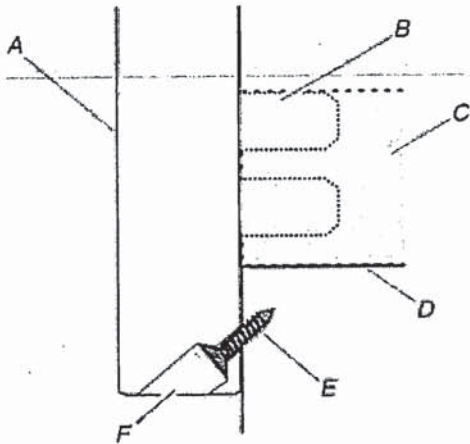

A. Trim kit frame  
B. Upper tab  
C. Rail

D. Cutout floor  
E. Long wood screw (4 - painted)  
F. Mounting hole guide



UK 3 WALLACETON  
25-2269 ELEV B  
THE WALDEN  
LOT 364

Trim Kit Frame Dimensions

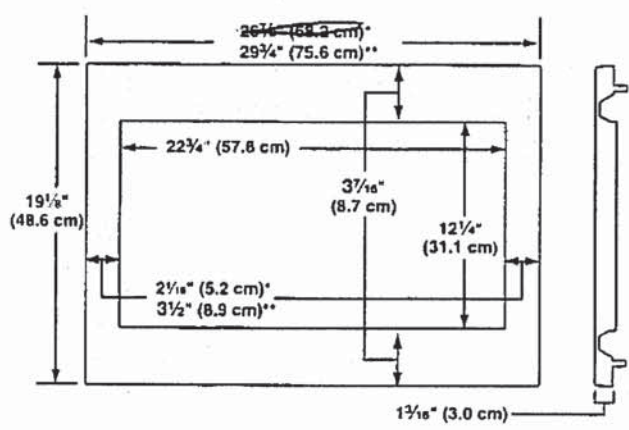

\*27" (68.6 cm) trim kit  
\*\*30" (76.2 cm) trim kit

Electrical Requirements

**WARNING**



Electrical Shock Hazard

- Plug into a grounded 3 prong outlet.
- Do not remove ground prong.
- Do not use an adapter.
- Do not use an extension cord.
- Failure to follow these instructions can result in death, fire, or electrical shock.

Observe all governing codes and ordinances.

Required:

- A 120 volt, 60 Hz, AC only, 15- or 20-amp electrical supply with a fuse or circuit breaker.

MKC2150AS

- Recommended:
- 30" TRIM KIT
  - A time-delay fuse or time-delay circuit breaker.
  - A separate circuit serving only this microwave oven.

GROUNDING INSTRUCTIONS

- For all cord connected appliances:**  
The microwave oven must be grounded. In the event of an electrical short circuit, grounding reduces the risk of electric shock by providing an escape wire for the electric current. The microwave oven is equipped with a cord having a grounding wire with a grounding plug. The plug must be plugged into an outlet that is properly installed and grounded.

**WARNING:** Improper use of the grounding plug can result in a risk of electric shock. Consult a qualified electrician or serviceman if the grounding instructions are not completely understood, or if doubt exists as to whether the microwave oven is properly grounded.

Do not use an extension cord. If the power supply cord is too short, have a qualified electrician or serviceman install an outlet near the microwave oven.

SAVE THESE INSTRUCTIONS

Prepare Microwave Oven

- Unplug microwave oven before proceeding with installation.
- Remove any loose items inside microwave oven.
- Gently turn microwave oven onto its top, with the door facing forward (toward installer).
- Align the two rails on the microwave oven bottom, as shown, making sure the flanges are forward and pointing up.

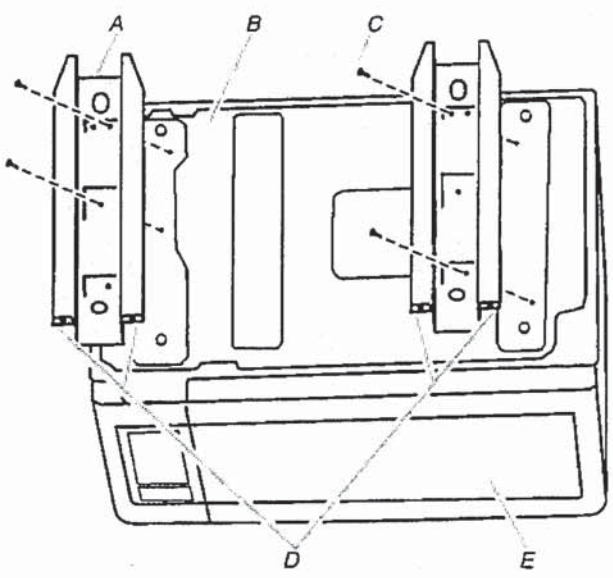

A. Rails (2)  
B. Microwave oven bottom  
C. Short screws (4)  
D. Flanges  
E. Door

- Secure the rails to the microwave oven bottom using four short screws.



UK 3 WALLACETON  
25-2269 ELEV B  
THE WALDEN  
LOT 364

W0572ECØHS

### Location Requirements

**IMPORTANT:** Observe all governing codes and ordinances.

- Cabinet opening dimensions that are shown must be used. Given dimensions provide minimum clearance with oven.
  - Recessed installation area must provide complete enclosure around the recessed portion of the oven.
  - Grounded electrical supply is required. See the "Electrical Requirements" section.
  - Electrical supply junction box should be located 3" (7.6 cm) maximum below the support surface when the oven is installed in a wall cabinet. A 1" (2.5 cm) minimum diameter hole should have been drilled in the right rear or left rear corner of the support surface to pass the appliance cable through to the junction box.
- NOTE:** For undercounter installation, it is recommended that the junction box be located in the adjacent right or left cabinet. If you are installing the junction box on rear wall behind oven, it is recommended that the junction box be recessed and located in the upper center of the cabinet.
- Oven support surface must be solid, level, and flush with bottom of cabinet cutout.
  - Floor must be able to support a single oven weight of 129 lbs (59 kg) for 27" (68.6 cm) models or 154 lbs (70 kg) for 30" (76.2 cm) models.
  - Floor must be able to support a double oven weight of 251 lbs (114 kg) for 27" (68.6 cm) models or 288 lbs (131 kg) for 30" (76.2 cm) models.

**IMPORTANT:** To avoid damage to your cabinets, check with your builder or cabinet supplier to make sure that the materials used will not discolor, delaminate, or sustain other damage. This oven has been designed in accordance with the requirements of UL and CSA International and complies with the maximum allowable wood cabinet temperatures of 194°F (90°C).

#### Undercounter Installation (with Cooktop Installed Above):

Refer to the Cutout Dimensions for Ovens Installed Under Cooktop (separate sheet). See product website for list of cooktop models approved for use above select wall-oven models.

### Product Dimensions - Single Ovens

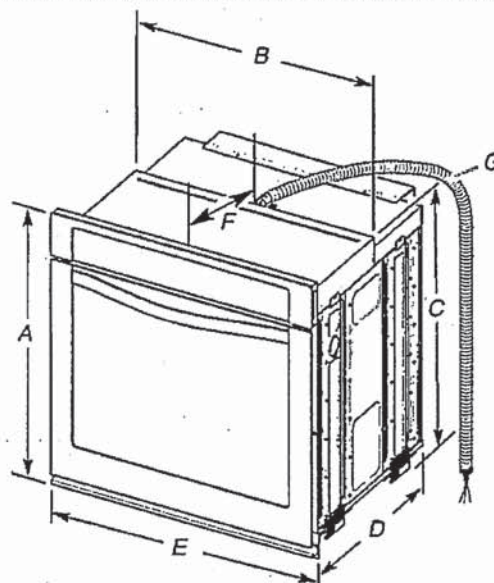

#### 27" (68.6 cm) models

- A. 28<sup>3</sup>/<sub>4</sub>" (72.8 cm) max. overall height
- B. 25<sup>7</sup>/<sub>16</sub>" (64.6 cm) max. recessed width
- C. 26<sup>1</sup>/<sub>4</sub>" (67.9 cm) recessed height
- D. 23<sup>1</sup>/<sub>4</sub>" (59.1 cm) max. recessed depth
- E. 27" (68.6 cm) overall width
- F. 12" (30.5 cm) from back of control panel to start of strain relief
- G. 48" (121.9 cm) flexible conduit length

#### 30" (76.2 cm) models

- A. 28<sup>3</sup>/<sub>4</sub>" (72.8 cm) max. overall height
- B. 28<sup>1</sup>/<sub>2</sub>" (72.4 cm) max. recessed width
- C. 26<sup>3</sup>/<sub>4</sub>" (67.9 cm) recessed height
- D. 23<sup>1</sup>/<sub>4</sub>" (59.1 cm) max. recessed depth
- E. 30" (76.2 cm) overall width
- F. 12" (30.5 cm) from back of control panel to start of strain relief
- G. 48" (121.9 cm) flexible conduit length



UK 3 WALLACETON  
25-2269 ELEV B  
THE WALDEN  
LOT 364

Dimensiones del armario, hornos simples

Horno simple debajo del mostrador (sin la superficie de cocción instalada arriba)

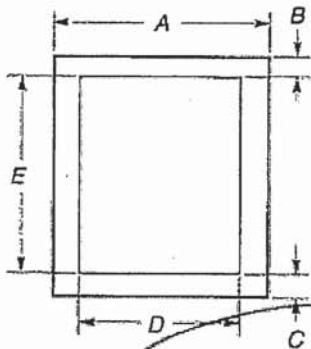

Modelos de 27" (68,6 cm)

- A. Ancho mínimo de armario: 27" (68,6 cm)
- B. 1 1/2" (3,8 cm) mín. de la parte superior del corte a la cara inferior del mostrador
- C. 5 1/4" (13,3 cm) de la parte inferior del corte al piso
- D. Ancho del corte: 25 1/2" (64,8 cm)
- E. Altura mín. del corte: 28" (71,2 cm)

Modelos de 30" (76,2 cm)

- A. Ancho mínimo de armario: 30" (76,2 cm)
- B. 1 1/2" (3,8 cm) mín. de la parte superior del corte a la cara inferior del mostrador
- C. 5 1/4" (13,3 cm) de la parte inferior del corte al piso
- D. Ancho del corte: 28 1/2" (72,4 cm)
- E. Altura mín. del corte: 28" (71,2 cm)

Hornos simples instalados en armario

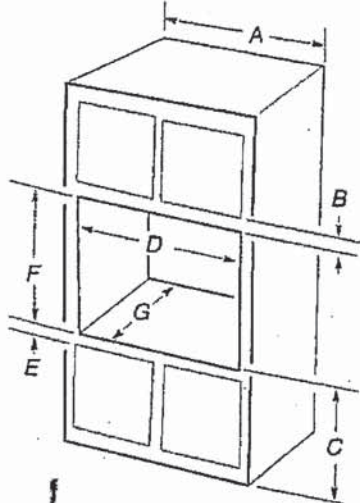

Modelos de 27" (68,6 cm)

- A. Ancho mínimo de armario: 27" (68,6 cm)
- B. 1" (2,5 cm) de la parte superior del corte a la parte inferior de la puerta superior del armario
- C. 32" (81,3 cm) de la parte inferior del corte al piso
- D. Ancho del corte: 25 1/2" (64,8 cm)
- E. 1 1/2" (3,8 cm) mín. de la parte inferior del corte a la parte superior de la puerta del armario
- F. Altura del corte recomendada: 28" (71,2 cm)\*
- G. Profundidad del corte: 24" (60,7 cm)

Modelos de 30" (76,2 cm)

- A. Ancho mínimo de armario: 30" (76,2 cm)
- B. 1" (2,5 cm) de la parte superior del corte a la parte inferior de la puerta superior del armario
- C. 32" (81,3 cm) de la parte inferior del corte al piso
- D. Ancho del corte: 28 1/2" (72,4 cm)
- E. 1 1/2" (3,8 cm) mín. de la parte inferior del corte a la parte superior de la puerta del armario
- F. Altura del corte recomendada: 28" (71,2 cm)\*
- G. Profundidad del corte: 24" (60,7 cm)

\*NOTA: La altura del recorte puede ser de 26 15/16" a 29 7/16" (de 68,4 cm a 74,8 cm) para los hornos simples.



UK 3 WALLACETON  
25-2269 ELEV B  
THE WALDEN  
LOT 364

Cabinet Dimensions - Single Ovens  
Single Oven Undercounter (Without Cooktop Installed Above)

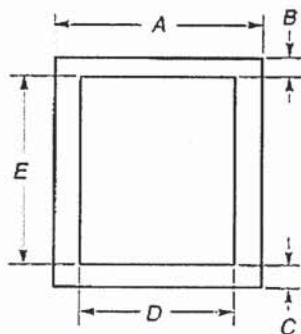

- |  |  |
|--|--|
| <b>27" (68.6 cm) models</b>                                      | <b>30" (76.2 cm) models</b>                                      |
| A. 27" (68.6 cm) min. cabinet width                              | A. 30" (76.2 cm) min. cabinet width                              |
| B. 1 1/2" (3.8 cm) min. top of cutout to underside of countertop | B. 1 1/2" (3.8 cm) min. top of cutout to underside of countertop |
| C. 5 1/4" (13.3 cm) bottom of cutout to floor                    | C. 5 1/4" (13.3 cm) bottom of cutout to floor                    |
| D. 25 1/2" (64.8 cm) cutout width                                | D. 28 1/2" (72.4 cm) cutout width                                |
| E. 28" (71.2 cm) min. cutout height                              | E. 28" (71.2 cm) min. cutout height                              |

Single Ovens Installed in Cabinet

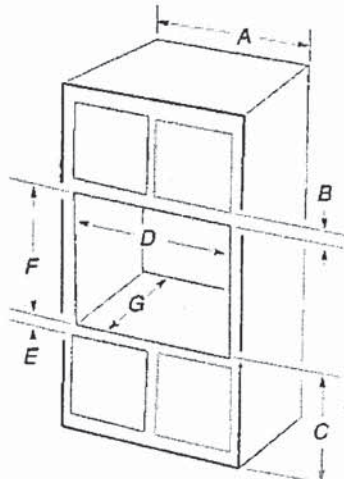

- |   |   |
|---|---|
| <b>27" (68.6 cm) models</b>                                     | <b>30" (76.2 cm) models</b>                                     |
| A. 27" (68.6 cm) min. cabinet width                             | A. 30" (76.2 cm) min. cabinet width                             |
| B. 1" (2.5 cm) top of cutout to bottom of upper cabinet door    | B. 1" (2.5 cm) top of cutout to bottom of upper cabinet door    |
| C. 32" (81.3 cm) bottom of cutout to floor                      | C. 32" (81.3 cm) bottom of cutout to floor                      |
| D. 25 1/2" (64.8 cm) cutout width                               | D. 28 1/2" (72.4 cm) cutout width                               |
| E. 1 1/2" (3.8 cm) min. bottom of cutout to top of cabinet door | E. 1 1/2" (3.8 cm) min. bottom of cutout to top of cabinet door |
| F. 28" (71.2 cm)* recommended cutout height                     | F. 28" (71.2 cm)* recommended cutout height                     |
| G. 24" (60.7 cm) cutout depth                                   | G. 24" (60.7 cm) cutout depth                                   |

\* NOTE: The cutout height can be between 26 5/16" and 29 7/16" (68.4 cm and 74.8 cm) for single ovens.



UK 3 WALLACETON  
25-2269 ELEV B  
THE WALDEN  
LOT 364

Electrical Requirements

If codes permit and a separate ground wire is used, it is recommended that a qualified electrical installer determine that the ground path and the wire gauge are in accordance with local codes.

Check with a qualified electrical installer if you are not sure the oven is properly grounded.

This oven must be connected to a grounded metal, permanent wiring system.

Be sure that the electrical connection and wire size are adequate and in conformance with the National Electrical Code, ANSI/NFPA 70 — latest edition or CSA Standards C22.1-94, Canadian Electrical Code, Part 1 and C22.2 No. O-M91 — latest edition, and all local codes and ordinances.

A copy of the above code standards can be obtained from:

National Fire Protection Association  
1 Batterymarch Park  
Quincy, MA 02169-7471  
CSA International  
8501 East Pleasant Valley Road  
Cleveland, OH 44131-5575

Electrical Connection

To properly install your oven, you must determine the type of electrical connection you will be using and follow the instructions provided for it here.

- Oven must be connected to the proper electrical voltage and frequency as specified on the model/serial/rating plate. The model/serial/rating plate is located under the control panel on single ovens and under the control panel on the upper oven cavity on double ovens. See the following illustrations.

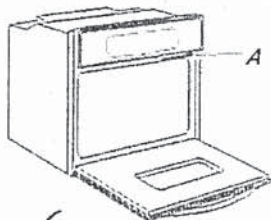

Single Oven  
A. Model/serial/rating plate

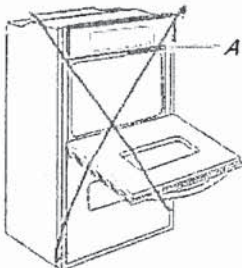

Double Oven  
A. Model/serial/rating plate

- Models rated from 7.3 to 9.6 kW at 240 volts (5.4 to 7.4 kW at 208 volts) require a separate 40-amp circuit. Models rated at 4.8 kW and below at 240 volts (3.6 kW and below at 208 volts) require a separate 20-amp circuit.
- A circuit breaker is recommended.
- Connect directly to the circuit breaker box (or fused disconnect) through flexible, armored, or nonmetallic sheathed, copper cable (with grounding wire). See the "Make Electrical Connection" section.
- Flexible conduit from the oven should be connected directly to the junction box.
- Fuse both sides of the line.
- Do not cut the conduit. The length of conduit provided is for serviceability of the oven.
- A UL Listed or CSA Approved conduit connector must be provided.
- If the house has aluminum wiring, follow the procedure below:
  1. Connect the aluminum wiring using special connectors and/or tools designed and UL Listed for joining copper to aluminum.

Follow the electrical connector manufacturer's recommended procedure. Aluminum/copper connection must conform with local codes and industry accepted wiring practices.

Voltage	Single	Double
240 VAC	4.0 kW	8.0 kW
208 VAC	3.0 kW	6.0 kW
240 VAC	16.7 A	33.3 A
208 VAC	14.4 A	28.8 A





53 dBA\* Front Control Dishwasher  
WDF540PAD



Monochromatic Stainless Steel  
WDF540PADM

Also available in:

- ☐ White
- WDF540PADW
- ☐ Black
- WDF540PADB

Capacity

Total Place Settings	15
----------------------	----

General Features & Properties

Soil Sensor
-------------

In-Door Silverware Basket
---------------------------

Sani Rinse Option
-------------------

Normal Cycle
--------------

Heavy Cycle
-------------

High Temperature Wash Option
------------------------------

Heated Dry Option
-------------------

ENERGY STAR® Certified
------------------------

Industry's Best Selling Dishwasher Brand†
---

Electrical Details

Amps	15
------	----

Volts	120
-------	-----

Hz	60
----	----

Certifications

ENERGY STAR® Certified	Yes
------------------------	-----

Technical Details

Dishwasher Type	Built-in
-----------------	----------

Control Location	Front
------------------	-------

Control Type	Electronic
--------------	------------

Number of Wash Cycles	5
-----------------------	---

Number of Options	5
-------------------	---

dBA*	53
------	----

Number of Racks	2
-----------------	---

Tub Material	Plastic
--------------	---------

Wash System	Filter
-------------	--------

Wash System Type	Removable Filter
------------------	------------------

Number of Wash Arms	3
---------------------	---

Dimensions

Product Dimensions (H x W x D)	34-1/2" x 23-7/8" x 24-1/2"
--------------------------------	-----------------------------

Depth with Door Open 90°	49-1/2"
--------------------------	---------

Reference Material

[Dimension Guide](#)

[Install Guide](#)

[Use & Care Guide](#)

[Energy Guide](#)

[Warranty](#)

Key Features & Benefits

Sensor Cycle

Automatically get the right wash and dry settings for each load with two sensors that measure temperature, soil level and load size during prewash and the wash cycle.

1-Hour Wash Cycle

Clean the dishes you need fast with a cycle that thoroughly takes care of plates, pans and glasses in just an hour.\*\*

Cycle Memory

Quickly start your dishwasher with one button. It automatically remembers the last cycle you picked so it's stored and ready to go.

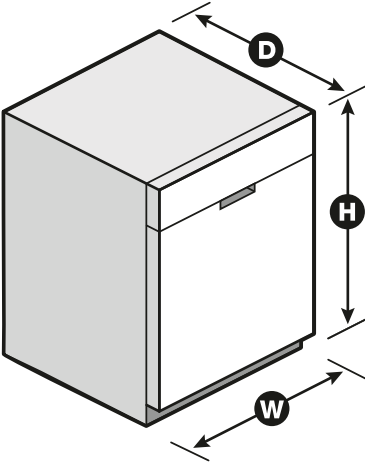

\*Per IEC standards. \*\*Compared to Normal cycle with lightly soiled loads. †Based on 12-month average of unit sales. TraQline 2018. NOTE: Dimensions are for planning purposes only. For complete details, see Installation Instructions packed with product. Specifications subject to change without notice. ®/™ © 2020. All rights reserved. Printed in the U.S.A. D200052XXA. WDF540PADSPECSHEETV01.



Whirlpool®

Undercounter Dishwasher

PRODUCT MODEL NUMBERS

WDF110PAB	WDF310PLA	WDF530PSY
WDF111PAB	WDF320PAD	WDF540PAD
WDF120PAF	WDF510PAY	WDF730PAY
WDF121PAF	WDF520PAD	WDT710PAY
WDF310PAA	WDF530PAY	WDT720PAD
WDF310PCA	WDF530PLY	WDT770PAY

**Electrical Requirements:** 120-volt, 60-Hz, AC only, 15- or 20-amp. fused electrical supply. Copper wire only. A time delay fuse or circuit breaker and separate circuit is recommended.

**If direct wiring dishwasher:** Use flexible, armored, or nonmetallic, sheathed copper wire with grounding wire that meets the wiring requirements for your home and local codes and ordinances. Use a UL listed or CSA approved conduit connector.

**If connecting dishwasher with a power supply cord:** Use Power Supply Cord Kit (Part No. 4317824) marked for use with dishwashers. Follow the kit instructions for installing the power supply cord. Power supply cord must plug into a grounded 3 prong, outlet, located in the cabinet next to the dishwasher opening. Outlet must meet all local codes and ordinances.

**Water Supply Requirements:** A hot water line with 20 to 120 psi (138 to 862 kPa) water pressure. Water temperature must be 120°F (49°C) water at dishwasher. Use 3⁄8" O.D. copper tubing with compression fitting or flexible braided water supply line (1⁄2" minimum plastic tubing is not recommended). Use a 90° elbow with 3⁄4"N.P.T. external pipe threads on one end. Do not solder within 6" (15.2 cm) from water inlet valve.

**Drain Requirements:** A new drain hose is supplied with your dishwasher. If this is not long enough, use a new drain hose with a maximum length of 12' (3.7 m) (Part No. 3385556) that meets all current AHAM/IAPMO test standards, is resistant to heat and detergent, and fits the 1" (2.5 cm) drain connector of the dishwasher.

Make sure to connect the drain hose to waste tee or disposer inlet above drain trap in house plumbing and 20" (50.8 cm) minimum above the floor. It is recommended

that the drain hose either be looped up and securely fastened to the underside of the counter or be connected to an air gap. Make sure to use an air gap if the drain hose is connected to house plumbing lower than 20" (50.8 cm) above subfloor or floor.

Use 1⁄2" (1.3 cm) minimum I.D. drain line fittings. If required, the air gap should be installed in accordance with the air gap installation instructions. When connecting the air gap, a rubber hose (not provided) will be needed to connect to the waste tee or disposer inlet.

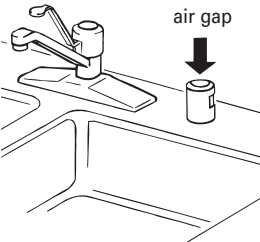

PRODUCT DIMENSIONS

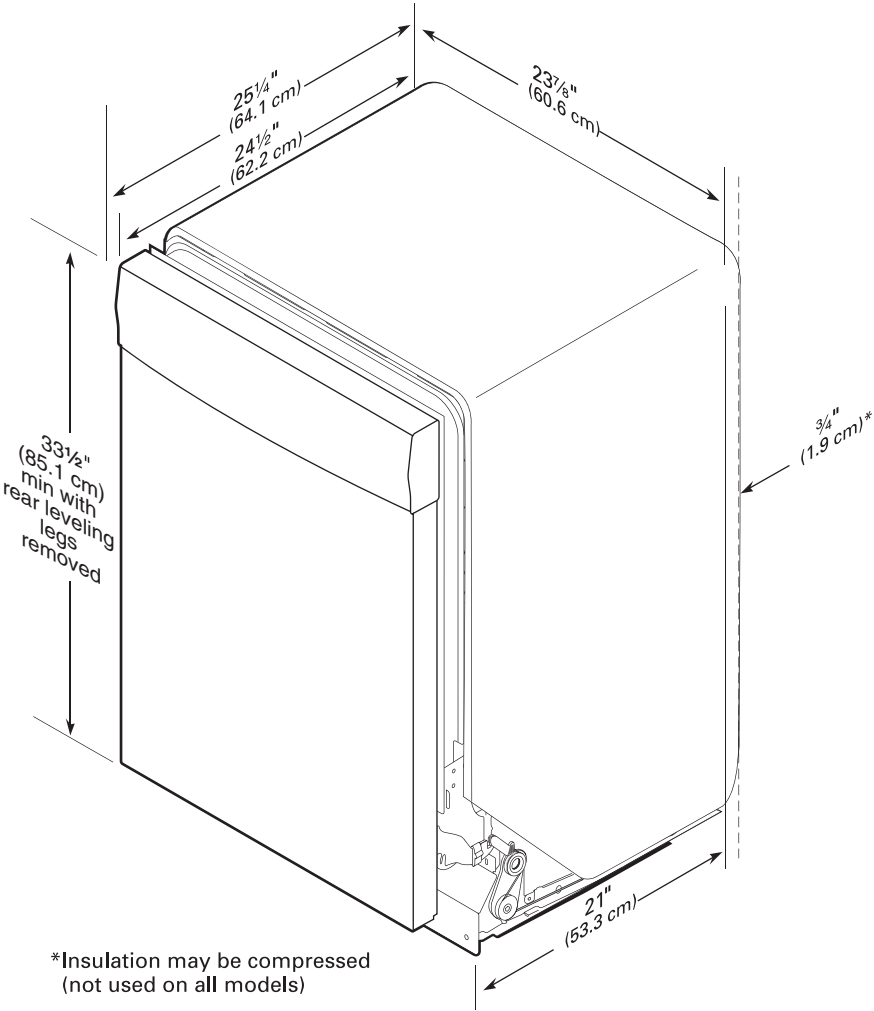



CABINET CUTOUT DIMENSIONS

**NOTE:** Shaded areas of cabinet walls show where utility connections may be installed.

\*Measure from the lowest point on the underside of the countertop. May be reduced to 33½" (85.1 cm) by removing the rear leveling legs from dishwasher.

\*\*Minimum, measured from narrowest point of opening.

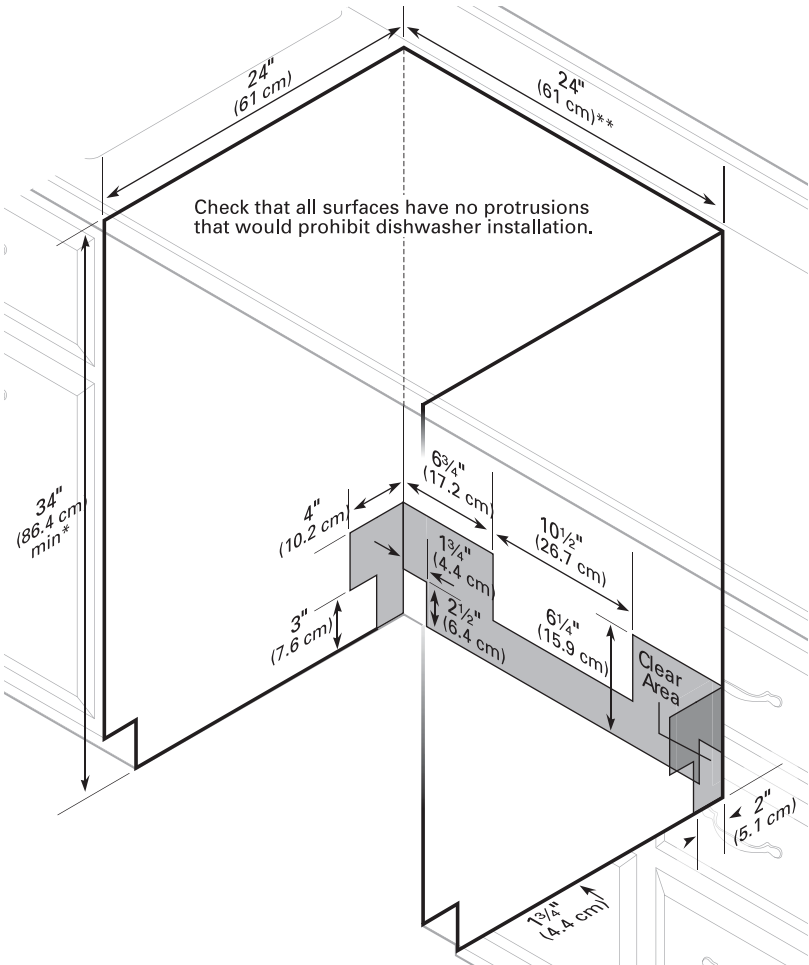



UK 3 WALLACETON  
25-2269 ELEV B  
THE WALDEN  
LOT 364

WHIRLPOOL WASHER Model #: WFW5620HW

Whirlpool Brand Canada English | Washer and Dryers | Washers | Front Load Washers | WFW5620HW

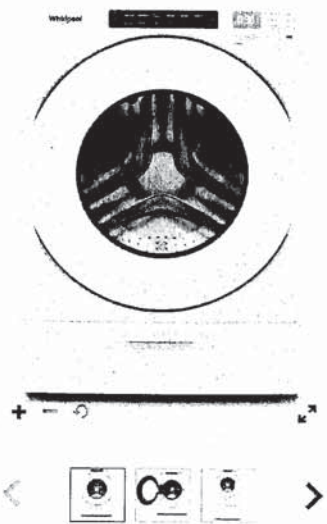

5.2 cu. ft. I.E.C. Closet-Depth  
Front Load Washer with  
Load & Go™ Dispenser

Whirlpool 5.2 cu. ft. I.E.C. Closet-Depth Front Load Washer with Load & Go™ Dispenser  
Model #: WFW5620HW

Dimensions

Depth	80.17 cm, 31-9/16 in
Depth With Door Open 90 Degree	143.51 cm, 56-1/2 in
Minimum Height	98.11 cm, 38-5/8 in
Width	68.58 cm, 27.0 in

Appearance

LCD Touch Screen	No
Window	Yes

Details

Drum Material	Stainless Steel
---------------	-----------------

Cycles and Options

Number of Wash Cycles	37
-----------------------	----

Electrical

Hz	60
Power Cord Included	Yes

A handwritten signature in black ink, consisting of a stylized 'B' with a loop.



UK 3 WALLACETON  
25-2269 ELEV B  
THE WALDEN  
LOT 364

WHIRLPOOL DRYER Model #: YWED5620HW

Whirlpool Brand Canada English | Washer and Dryers | Dryers | Electric Dryers | YWED5620HW



Define  
Your Style

7.4 cu. ft. Front Load Electric  
Dryer with Intuitive Touch  
Controls

Whirlpool 7.4 cu. ft. Front Load Electric Dryer with Intuitive Touch Controls  
Model #: YWED5620HW

Dimensions

Depth	78.74 cm, 31.0 in
Depth With Door Open 90 Degree	138.43 cm, 54-1/2 in
Height	98.42 cm, 38-3/4 in
Width	68.58 cm, 27.0 in

Configuration and Overview

Fuel Type	Electric
-----------	----------

Cycles and Options

Cycle Time Remaining	Yes
Lint Filter Indicator	No
Number of Dryer Cycles	36
Number of Dryness Levels	3

Ventilation System

Long Vent	No
Maximum Vent Length	64
Venting Direction	Left, Right, Bottom, Rear

Electrical

Hz	60
Power Cord Included	Yes