

Sales Selection Sheet
Checklist

1 of 29

LOT 3192B-11

Model: 20-1790 A The Dunmore

PURCHASERS: IMTIAZ AHMAD/

VENDOR: Heathwood Homes (Huron) Limited

- ☒ FINISHED BASEMENT
- ☐ COLD CELLAR

UPGRADED / MODIFIED ELEVATION

- ☐ CORNER UPGRADE
- ☐ REAR UPGRADE

CEILING UPGRADE - SMOOTH

- ☒ MAIN FLOOR
- ☐ SECOND FLOOR
- ☐ BASEMENT

ADDITIONAL ROUGH-INS

- ☐ 200 AMP SERVICE
- ☐ WET BAR ROUGH-IN
- ☐ HUMIDIFIER
- ☒ AIR CONDITIONING

GAS ROUGH-IN

- ☐ STOVE
- ☐ DRYER
- ☐ BBQ
- ☐ ADDITIONAL FIREPLACE

KITCHEN: HOODFAN VENTING SIZE

- ☐ 6 IN ROUND DUCT
- ☒ 7 IN ROUND DUCT

FULL BASEMENT STAIRS:	N/A
UPPER BASEMENT STAIRS:	All Oak
LOWER BASEMENT STAIRS:	Carpet Grade
MAIN STAIRS:	All Oak
MEDIA STAIRS (if applicable):	N/A
LOFT STAIRS (if applicable):	N/A

Mar. 28/23

Signature on

Date

Purchaser

file

Mar. 28/23

BRENDA LUKER

Date

Decor Consultant:

Date

Purchaser:

2023-28-28

mRosen

Date

Heathwood Homes (Huron) Limited

Locked Date:

Approved

Customer Colours

IMTIAZ AHMAD/
Project: Wallaceton
Unit: 3192B-11, Phase: 3
Model: 20-1790 A The Dunmore

523
Created: 3/16/2023 10:32:36
Locked:
Closed:

Kitchen

Cabinet Colour/Style	9111	Viking III-SIMCOE ORCHID 3DL ***STD***
Countertop	9069	MSI Quartz GROUP'1 ICED WHITE ***STD***
Countertop Edge	4010	SINGLE POLISHED STRAIGHT EDGE 3/4 INCH ***STD*** 
Cabinet Hardware	7667	12881-HARDWARE ***STD***
Island Cabinet Colour/Style	9111	Viking III-SIMCOE ORCHID 3DL ***STD***
Island Countertop	9069	MSI Quartz GROUP 1 ICED WHITE ***STD***
Backsplash	1111	N/A *****
Backsplash Grout	1111	N/A *****
Backsplash Tile Pattern	1111	N/A *****

HoodFan	34	AV1308 Air King 30 STAINLESS STEEL UNDER CABINET RANGE HOOD **STD**	PG 29
---------	----	---	-------

Comment

Kitchen/Breakfast

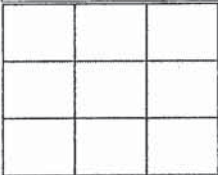
Flooring	9437	TH.CT.WHT.1212.MT-Construct-White Matte-12 x 12 STD ***STD***
Floor Tile Grout	2225	Grout-(27) Silver ***STD***
Floor Tile Pattern	3000	STANDARD SQUARE ***STD*** 

Comment

Foyer

2

Customer Colours

IMTIAZ AHMAD/
Project: Wallaceton
Unit: 3192B-11, Phase: 3
Model: 20-1790 A The Dunmore

3 of 29

623

Created: 3/16/2023 10:32:36

Locked:

Closed:

Flooring	9439	TH.CT.LGR.1212.MT-Construct-Light Grey Matte-12 x 12 STD ***STD***									
Floor Tile Grout	2225	Grout-(27) Silver ***STD***									
Floor Tile Pattern	3000	STANDARD SQUARE ***STD*** <table><tr><td></td><td></td><td></td></tr><tr><td></td><td></td><td></td></tr><tr><td></td><td></td><td></td></tr></table>									
Comment											

Laundry Room

Flooring	9439	TH.CT.LGR.1212.MT-Construct-Light Grey Matte-12 x 12 STD ***STD***									
Floor Tile Grout	2225	Grout-(27) Silver ***STD***									
Floor Tile Pattern	3000	STANDARD SQUARE ***STD*** <table><tr><td></td><td></td><td></td></tr><tr><td></td><td></td><td></td></tr><tr><td></td><td></td><td></td></tr></table>									
Comment											

Laundry Room Opt.

Cabinet - Uppers	9111	VIKING III SIMCOE ORCHID 3DL ***UPG***
Cabinet Hardware	7672	135-HARDWARE ***STD***
Comment		

Mud Room

Flooring	9439	TH.CT.LGR.1212.MT-Construct-Light Grey Matte-12 x 12 STD ***STD***									
Floor Tile Grout	2225	Grout-(27) Silver ***STD***									
Floor Tile Pattern	3000	STANDARD SQUARE ***STD*** <table><tr><td></td><td></td><td></td></tr><tr><td></td><td></td><td></td></tr><tr><td></td><td></td><td></td></tr></table>									

2

IMTIAZ AHMAD/
Project: Wallaceton
Unit: 3192B-11, Phase: 3
Model: 20-1790 A The Dunmore

Locked:
Closed:



Comment

Powder Room

Flooring9439TH.CT.LGR.1212.MT-Construct-Light Grey Matte-12 x 12 STD ***STD***

Floor Tile Grout2225Grout-(27) Silver ***STD***

Floor Tile Pattern3000STANDARD SQUARE ***STD***

Plumbing Fixture (Colour)1737Plumbing Fixtures-WHITE ***STD***

Comment

Hall

Flooring9358Red Oak Pearl-Vintage Engineered-TITANIUM-3/4 inch x 3 1/4 inch ***STD***

Comment

Dining Room

Flooring9358Red Oak Pearl-Vintage Engineered-TITANIUM-3/4 inch x 3 1/4 inch ***STD***

Comment

Great Room

Flooring9358Red Oak Pearl-Vintage Engineered-TITANIUM-3/4 inch x 3 1/4 inch ***STD***

Comment

Upper Hall

Flooring9358Red Oak Pearl-Vintage Engineered-TITANIUM-3/4 inch x 3 1/4 inch ***UPG***

Comment

27

IMTIAZ AHMAD/
Project: Wallaceton
Unit: 3192B-11, Phase: 3
Model: 20-1790 A The Dunmore

Finished Basement (Rec) Room/Hall

Flooring	9511	16787-MINOTAUR-MYSTIC BEIGE-40 oz Poly ***STD***
Comment		

Master Bedroom

Flooring	9511	16787-MINOTAUR-MYSTIC BEIGE-40 oz Poly ***STD***
Comment		

Bedroom 2

Flooring	9511	16787-MINOTAUR-MYSTIC BEIGE-40 oz Poly ***STD***
Comment		

Bedroom 3

Flooring	9511	16787-MINOTAUR-MYSTIC BEIGE-40 oz Poly ***STD***
Comment		

Master Ensuite

Cabinet Colour/Style	9111	Viking III-SIMCOE ORCHID 3DL ***STD***
Countertop	8822	4924-38-Countertop-WHITE CARRARA-Wilsonart ***STD***
Countertop Edge	1111	N/A *****
Cabinet Hardware	7672	135-HARDWARE ***STD***
Floor Tile	9437	TH.CT.WHT.1212.MT-Construct-White Matte-12 x 12 STD ***STD***

2

Customer Colours

IMTIAZ AHMAD/
Project: Wallaceton
Unit: 3192B-11, Phase: 3
Model: 20-1790 A The Dunmore

Created: 3/16/2023 10:32:36
Locked:
Closed:

Floor Tile Grout	2225	Grout-(27) Silver ***STD***
Floor Tile Pattern	3000	STANDARD SQUARE ***STD*** <div><div></div><div></div><div></div><div></div><div></div><div></div><div></div><div></div><div></div></div>
Shower Floor Tile	8661	OD.ON.SWT.0202.MT.N-Ontario Series Mosaic-Snow White Matte-2 x 2 ***STD***
Shower Floor Tile Grout	2226	Grout-(00) White ***STD***
Shower Floor Tile Pattern	3000	STANDARD SQUARE ***STD*** <div><div></div><div></div><div></div><div></div><div></div><div></div><div></div><div></div><div></div></div>
Shower Wall Tile	5420	QT.SP.DGR.0810-Splendour-Dark Grey-8 inch x 10 inch ***STD***
Shower Wall Tile Grout	2226	Grout-(00) White ***STD***
Shower Wall Tile Pattern	3070	HORIZONTAL STACKED ***STD*** <div><div></div><div></div><div></div><div></div><div></div><div></div></div>
Shower Jamb(s) and Sill(s)	8923	Shower Jamb / Sill-Thassos White ***STD***
Plumbing Fixture (colour)	1737	Plumbing Fixtures-WHITE ***STD***
Comment		

Main Bathroom

Cabinet Colour/Style	9111	Viking III-SIMCOE ORCHID 3DL ***STD***
Countertop	8796	6698-46-Countertop-PALOMA POLAR ETCHINGS FINISH-Formica ***STD***
Countertop Edge	1111	N/A *****
Cabinet Hardware	7672	135-HARDWARE ***STD***
Flooring	9439	TH.CT.LGR.1212.MT-Construct-Light Grey Matte-12 x 12 STD ***STD***
Floor Tile Grout	2225	Grout-(27) Silver ***STD***
Floor Tile Pattern	3000	STANDARD SQUARE ***STD***

27

Customer Colours

IMTIAZ AHMAD/
Project: Wallaceton
Unit: 3192B-11, Phase: 3
Model: 20-1790 A The Dunmore

623

7 of 29

Created: 3/16/2023 10:32:36

Locked:

Closed:

Floor Tile Pattern	3000	STANDARD SQUARE ***STD***									
		<table><tr><td></td><td></td><td></td></tr><tr><td></td><td></td><td></td></tr><tr><td></td><td></td><td></td></tr></table>									
Wall Tile	5411	QT.SP.WHT.0810-Splendour-White-8 inch x 10 inch ***STD***									
Wall Tile Grout	2226	Grout-(00) White ***STD***									
Main Bathroom Tile Pattern	3070	HORIZONTAL STACKED ***STD***									
		<table><tr><td></td><td></td></tr><tr><td></td><td></td></tr><tr><td></td><td></td></tr><tr><td></td><td></td></tr></table>									
Plumbing Fixture (Colour)	1737	Plumbing Fixtures-WHITE ***STD***									
Comment											

Finished Basement Bathroom

Cabinet Colour/Style	9111	Viking III-SIMCOE ORCHID 3DL ***STD***									
Countertop	8796	6698-46-Countertop-PALOMA POLAR ETCHINGS FINISH-Formica ***STD***									
Countertop Edge	1111	N/A *****									
Cabinet Hardware	7672	135-HARDWARE ***STD***									
Flooring	9437	TH.CT.WHT.1212.MT-Construct-White Matte-12 x 12 STD ***STD***									
Floor Tile Grout	2225	Grout-(27) Silver ***STD***									
Floor Tile Pattern	3000	STANDARD SQUARE ***STD***									
		<table><tr><td></td><td></td><td></td></tr><tr><td></td><td></td><td></td></tr><tr><td></td><td></td><td></td></tr></table>									
Shower Floor Tile	8661	OD.ON.SWT.0202.MT.N-Ontario Series Mosaic-Snow White Matte-2 x 2 ***STD***									
Shower Floor Tile Grout	2226	Grout-(00) White ***STD***									
Shower Floor Tile Pattern	3000	STANDARD SQUARE ***STD***									
		<table><tr><td></td><td></td><td></td></tr><tr><td></td><td></td><td></td></tr><tr><td></td><td></td><td></td></tr></table>									

2

IMTIAZ AHMAD/
Project: Wallaceton
Unit: 3192B-11, Phase: 3
Model: 20-1790 A The Dunmore

Created: 3/16/2023 10:02:05
Locked:
Closed:

Shower Wall Tile	5411	QT.SP.WHT.0810-Splendour-White-8 inch x 10 inch ***STD***								
Shower Wall Tile Grout	2226	Grout-(00) White ***STD***								
Shower Wall Tile Pattern	3070	HORIZONTAL STACKED ***STD*** <table><tr><td></td><td></td></tr><tr><td></td><td></td></tr><tr><td></td><td></td></tr><tr><td></td><td></td></tr></table>								
Shower Jamb(s)	8923	Shower Jamb / Sill-Thassos White ***STD***								
Plumbing Fixture (Colour)	1737	Plumbing Fixtures-WHITE ***STD***								
Comment										

Great Room Fireplace

Type	8865	Dimplex-Electric Fireplace-PF3033HL ***STD***	PG 18
Mantle	8891	NF-17-Paint Grade Mantle- Cabinet (Per Plan)-WHITE ***STD***	
Surround Opt.	1111	N/A *****	
Comment			

Basement Stairs

Type	1711	Carpet Grade Stairs ***OPT. FINISHED BASEMENT***
Colour	7940	Sambucca STAIN TO COMPLIMENT HARDWOOD AND WILL VARY FROM FLOORING ***99***
Carpet Runner	1111	N/A *****
Handrail/Pickets/Post Type	9119	Handrail only on closed walls (one or two sides per building code) ***STD***
Handrail/Pickets/Post Colours	1729	Carpet Grade-Stain handrail, pickets, stringers, nosing_pos
Carpet	9511	16787-MINOTAUR-MYSTIC BEIGE-40 oz Poly ***STD***
Custom Stain/Paint	1111	N/A *****
Comment		

Customer Colours

IMTIAZ AHMAD/
Project: Wallaceton
Unit: 3192B-11, Phase: 3
Model: 20-1790 A The Dunmore

623

9 of 29

Created: 3/16/2023 10:37:36

Locked:

Closed:

Basement Stairs Landings (Upper and Lower)

Flooring

9059

Red Oak-Vintage 3 1/4 inch Pre-Sanded Smooth
Unfinished Red Oak-Unfinished-3/4 inch x 3 1/4inch ***3***

Comment

Main Stairs

Type

1714

Oak Stairs ***STD MAIN STAIRS***

Colour

7940

Sambucca STAIN TO COMPLIMENT HARDWOOD AND
WILL VARY FROM FLOORING ***99***

Carpet Runner

1111

N/A *****

Handrail/Pickets/Posts Type

8148

Single Collar Alt. Plain w/ Shoes with 3 1/2? Square/Cap
Post(s)-BLACK ***2***

Handrail/Pickets/Posts Colour

1728

Oak Grade-Stain handrail,oak pickets,stringers,treads,risers

Custom Stain/Paint

1111

N/A *****

Comment

Main Stairs Landing(s)

Flooring

9059

Red Oak-Vintage 3 1/4 inch Pre-Sanded Smooth
Unfinished Red Oak-Unfinished-3/4 inch x 3 1/4inch

Comment

Throughout

Walls - Paint Colour

1717

22-Wall-WARM GREY ***STD***

Underpad

1079

500 Series-Underpad ***STD***

Thresholds

2232

Metal Thresholds ***STD***

Switches and Plug

5796

Decora White Switches and Plugs ***STD***

Trim Size

8705

4 1/4 Baseboard and 2 3/4 Casings ***STD***

Trim - Paint Colour



1716

Trim-WHITE ***STD***

IMTIAZ AHMAD/
Project: Wallaceton
Unit: 3192B-11, Phase: 3
Model: 20-1790 A The Dunmore

Created: 3/16/2023 10:32:36
Locked:
Closed:

Comment	
---------	--

Purchaser:		<u>Mar 16 / 2023</u>		<u>3.16.23</u>
	IMTIAZ AHMAD	Date	Decor Consultant	Date
Purchaser:				<u>-03-28-2023</u>
		Date	Wallaceton	Date Approved



CONSTRUCTION SUMMARY

Lot: 3192B-11
Model: 20-1790 A The Dunmore
Project/Phase: Wallaceton / 3

Offer Worksheet	Five Thousand Dollars (\$5,000) at D?cor. (No Cash Value) Townhomes Note:
Offer Worksheet	The Purchaser(s) acknowledge that they have NOT been referred by an existing Heathwood Homeowner and therefor are not entitled to a referral fee under Heathwood Homes Referral program. Note:



CONSTRUCTION SUMMARY

Lot: 3192B-11
Model: 20-1790 A The Dunmore
Project/Phase: Wallaceton / 3

ADMIN FEE

Invoice	Qty.	Description
---------	------	-------------

CABINETRY

Invoice	Qty.	Description
1339 351,628 28Mar23	1	KITCHEN - CABINETRY - OPT. DEEP FR & GABLES - VIKING II/III - UPG SKETCH # 2 AND 3 DRYWAL-Notify; FRAMING-Modify Bulkhead; PAINTING-Notify
1339 351,627 28Mar23	1	KITCHEN - CABINETRY - OPT. BANK DRAWER - VIKING II/III - UPG SKETCH # 2 AND 3
1339 351,622 28Mar23	1	LAUNDRY ROOM - CABINETRY - OPT. LAUNDRY UPPERS - VIKING II/III - UPG SKETCH # 3 AND 4

CARPET

Invoice	Qty.	Description
1339 353,783 28Mar23 **	1	- HARDWOOD - UPPER HALL - VINTAGE 3 1/4 IN - UPG CARPET-delete std carpet; INTERIOR TRIM-supply and install quarter rounds; PAINTING-paint quarter round

DRYWALL

Invoice	Qty.	Description
1339 351,628 28Mar23 **	1	KITCHEN - CABINETRY - OPT. DEEP FR & GABLES - VIKING II/III - UPG SKETCH # 2 AND 3 DRYWAL-Notify; FRAMING-Modify Bulkhead; PAINTING-Notify
1339 352,880 28Mar23	1	- DRYWALL - SMOOTH CEILING IN MAIN FLOOR - UPG PAINTING-Notify

ELECTRICAL

Invoice	Qty.	Description
1339 345,787 28Mar23	1	GREAT ROOM - ELECTRICAL - CEILING ROUGH-IN (CAPPED) CENTRED +/- IN ROOM - USE EXISTING SWTICH FOR SWITCHED PLUG SKETCH # 2
1339 314,224 28Mar23	1	KITCHEN - ELECTRICAL - CEILING ROUGH-IN (CAPPED) INCLUDING SWITCH CENTRED +/- OVER ISLAND SKETCH # 2

FRAMING

Invoice	Qty.	Description
1339 351,628 28Mar23 **	1	KITCHEN - CABINETRY - OPT. DEEP FR & GABLES - VIKING II/III - UPG SKETCH # 2 AND 3 DRYWAL-Notify; FRAMING-Modify Bulkhead; PAINTING-Notify



CONSTRUCTION SUMMARY

Lot: 3192B-11
Model: 20-1790 A The Dunmore
Project/Phase: Wallaceton / 3

HARDWOOD

Invoice	Qty.	Description
1339 314,351 28Mar23 **	2	- PAINT - STAIN STAIR LANDING IN SAMBUCCA. LANDING OVER 25 SQ.FT. EACH HARDWOOD-Supply and Install smooth UNFINISHED pre-sanded red oak at stair landing(s)
1339 353,783 28Mar23	1	- HARDWOOD - UPPER HALL - VINTAGE 3 1/4 IN - UPG CARPET-delete std carpet; INTERIOR TRIM-supply and install quarter rounds; PAINTING-paint quarter round

INTERIOR RAILINGS

Invoice	Qty.	Description
1339 353,882 28Mar23	1	- INTERIOR RAILING - BLACK METAL - SINGLE COLLAR ALT. PLAIN W/ SHOES WITH 3 1/2 INCH SQUARE/CAP POST(S) AS PER PLAN - MAIN AND BASEMENT STAIRS -UPG PAINTING-Notify

INTERIOR TRIM AND DOORS

Invoice	Qty.	Description
1339 353,783 28Mar23 **	1	- HARDWOOD - UPPER HALL - VINTAGE 3 1/4 IN - UPG CARPET-delete std carpet; INTERIOR TRIM-supply and install quarter rounds; PAINTING-paint quarter round

PAINTING

Invoice	Qty.	Description
1339 351,628 28Mar23 **	1	KITCHEN - CABINETRY - OPT. DEEP FR & GABLES - VIKING II/III - UPG SKETCH # 2 AND 3 DRYWAL-Notify; FRAMING-Modify Bulkhead; PAINTING-Notify
1339 314,351 28Mar23	2	- PAINT - STAIN STAIR LANDING IN SAMBUCCA. LANDING OVER 25 SQ.FT. EACH HARDWOOD-Supply and Install smooth UNFINISHED pre-sanded red oak at stair landing(s)
1339 353,783 28Mar23 **	1	- HARDWOOD - UPPER HALL - VINTAGE 3 1/4 IN - UPG CARPET-delete std carpet; INTERIOR TRIM-supply and install quarter rounds; PAINTING-paint quarter round
1339 352,880 28Mar23 **	1	- DRYWALL - SMOOTH CEILING IN MAIN FLOOR - UPG PAINTING-Notify
1339 353,882 28Mar23 **	1	- INTERIOR RAILING - BLACK METAL - SINGLE COLLAR ALT. PLAIN W/ SHOES WITH 3 1/2 INCH SQUARE/CAP POST(S) AS PER PLAN - MAIN AND BASEMENT STAIRS -UPG PAINTING-Notify

THE DUNMORE

ELEVATION A | 2,242 SQ. FT.

Includes 452 sq. ft. of Finished Lower Level

WALLACETON
EST. 1870

Sketch #1

20-1790 ELEV. A

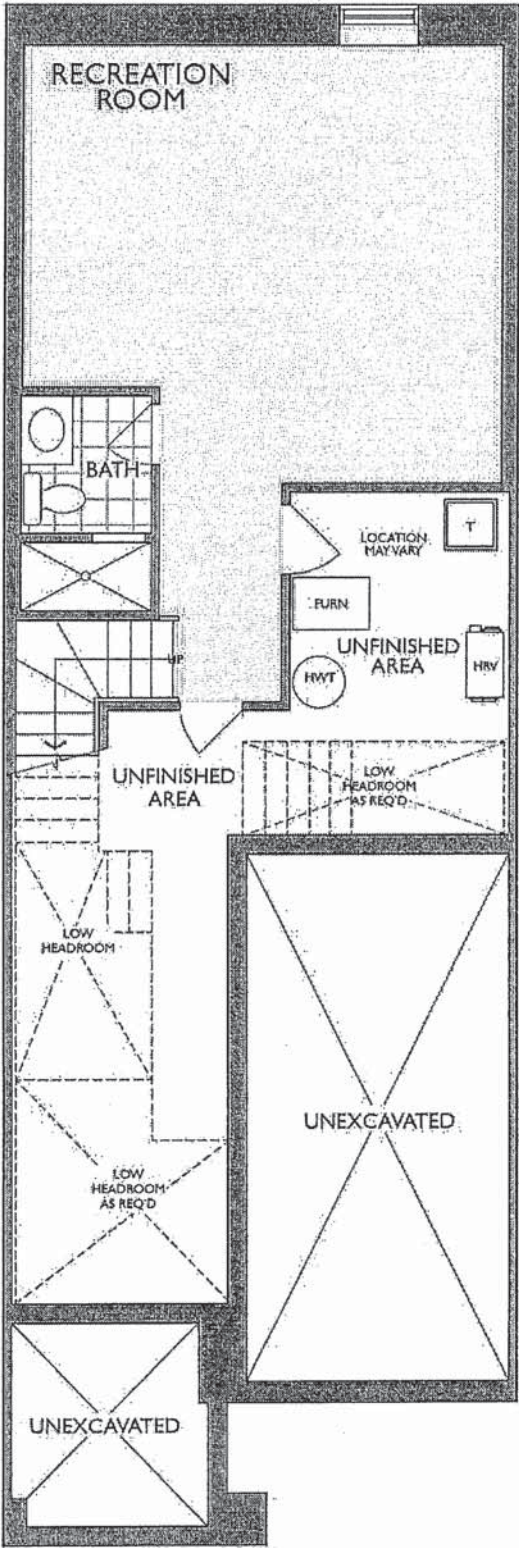

LOWER LEVEL
ELEVATION A

Handwritten signature

* Floor plan may vary due to grading conditions.

THE DUNMORE

ELEVATION A | 2,242 SQ. FT.

Includes 452 sq. ft. of Finished Lower Level

WALLACETON
EST. 1870

Sketch #2

20-1790 ELEV. A

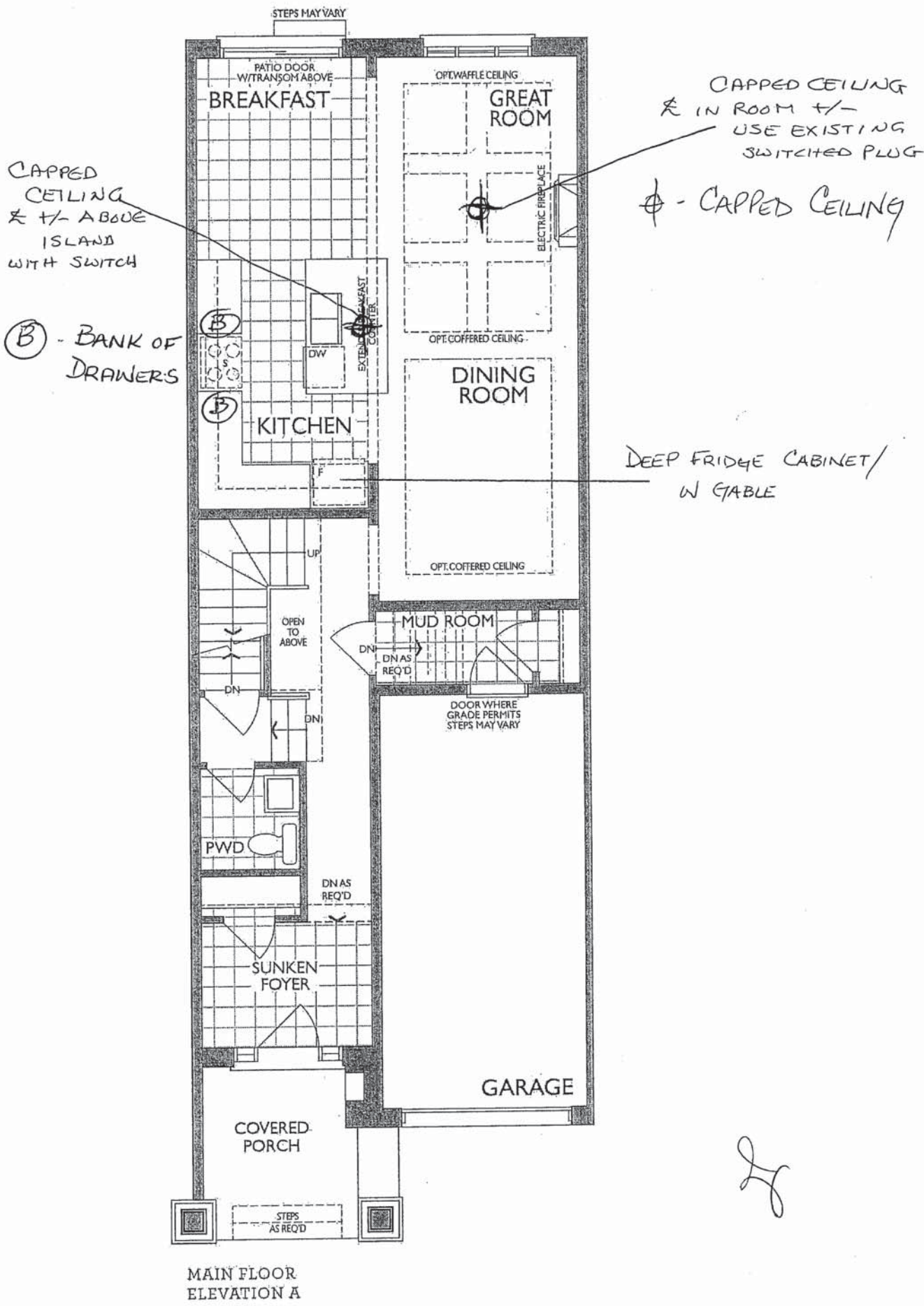

KITCHEN
(GROUND FLOOR)

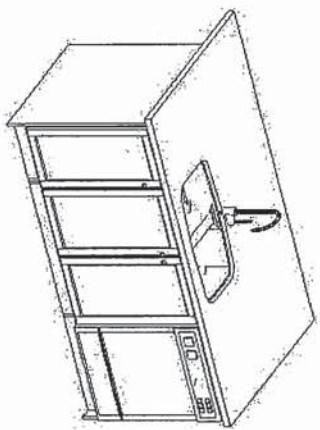
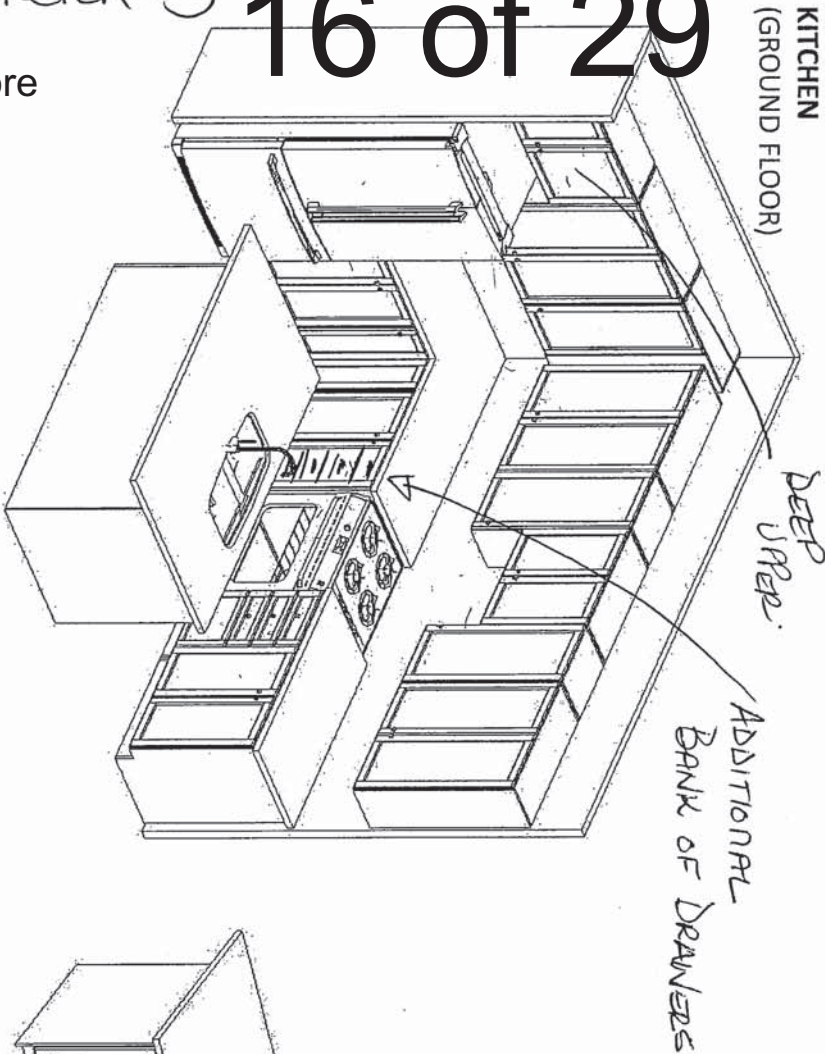

MASTER ENSUITE
(2ND FLR)

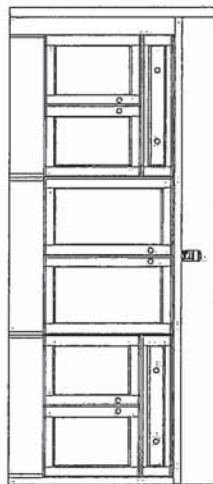

MAIN BATH
(2ND FLR)

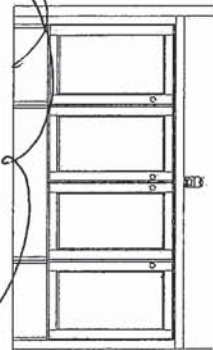

OPT. LAUNDRY UPPERS
(2ND FLR)

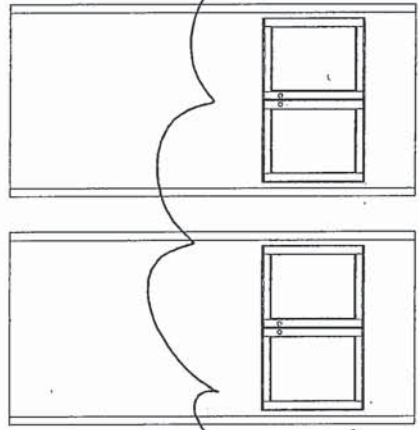

STD. BASEMENT BATH

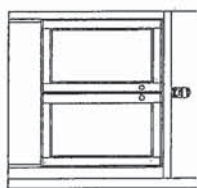

Project: Wallaceton
Unit: 3192B-11, Phase: 3
Model: 20-1790 A The Dunmore

Sketch #3

16 of 29

4/29/2022



F R E N D E L
K I T C H E N S L I M I T E D

1350 Shawson Drive, Mississauga, ON L4W 1G5

HEATHWOOD HOMES
WALLACETON, KITCHENER ON
MODEL: 20-1790 (2004)

STANDARD CONTRACT INCLUDES:

Appliance Openings

- Hood Opening: 30" W Std. hood
- Fridge Opening: 37 3/8 "W X 73 3/8" H
- 30cm deep cabinet over fridge
- Stove Opening: 30" Freestanding
- Dishwasher Opening: 24"

Standard Kitchens Scope:

- 100cm H wall cabinets
- Std. Blumotion Hinges- **soft close**
- Std. Metabox Drawers- **not soft close**
- Min 40cm W drawer
- Base pie cut corner cabinets
- Backing on all cabinets
- Countertop by others
- Upgrade applied paneled fridge & dishwashers supply only (appliance hardware by others)

Standard Vanity & Laundry Scope:

- Powder by others, pedestal
- All vanities include laminate counter
- Std. Blum Hinges- **not soft close**
- Metabox Drawers- **not soft close**
- Master Ensuite: Top drawers (Full height doors at sink)
- Mains: Full height doors (top drawers added if Masters can't accommodate)
- Optional laundry base & wall cabinets

THIS DRAWING IS FOR DESIGN PURPOSES ONLY.
IT IS NOT AN EXACT RENDITION.

THE DUNMORE

ELEVATION A | 2,242 SQ. FT.

Includes 452 sq. ft. of Finished Lower Level

WALLACETON
EST. 1870

Sketch #4

20-1790 ELEV. A

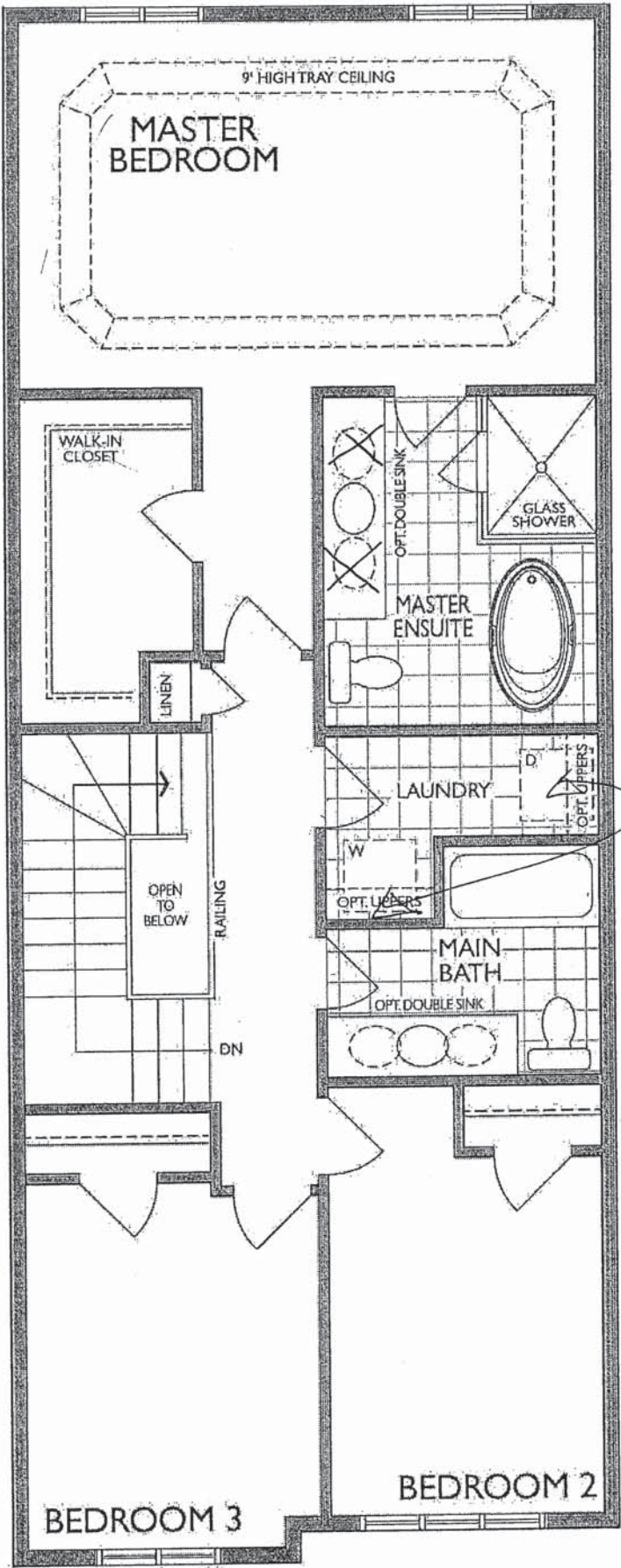

SECOND FLOOR
ELEVATION A

* Floor plan may vary due to grading conditions.



NEAS NF17 Mantel - CABINET

2

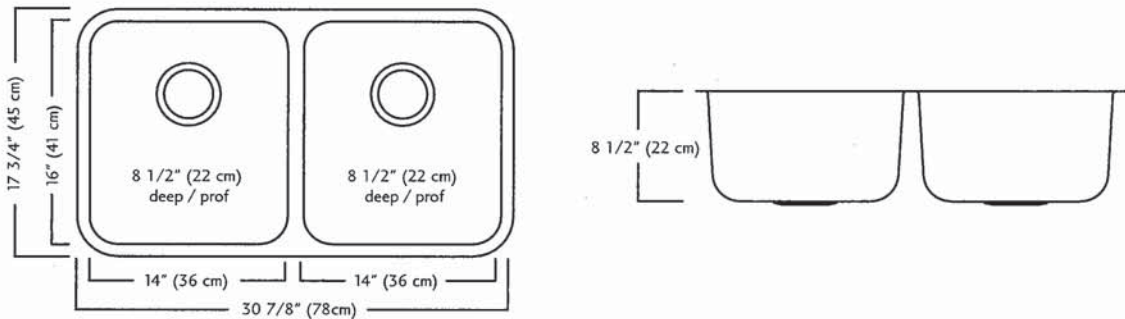
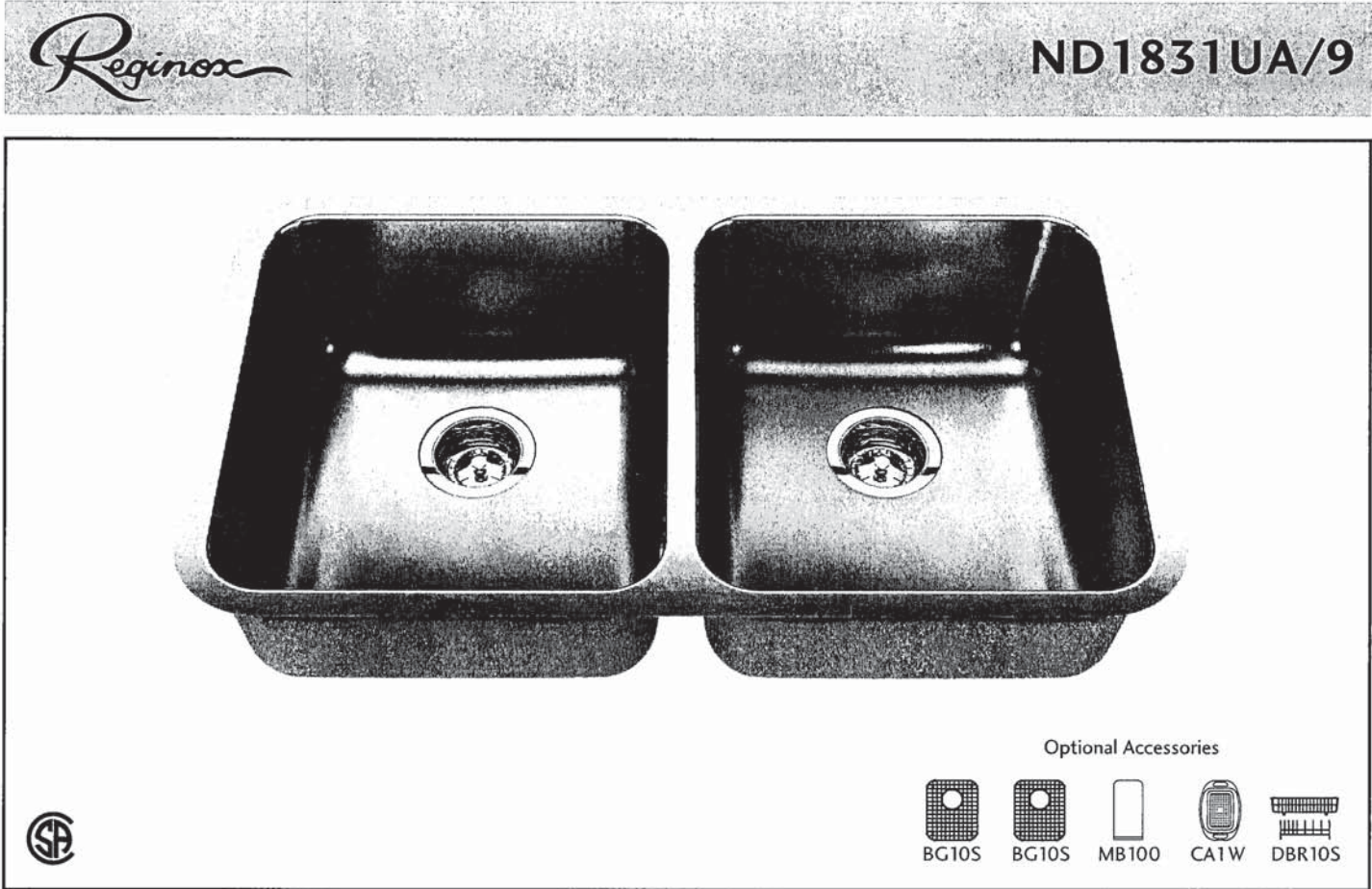

ND1831UA/9 SPECIFICATION

Model ND1831UA/9 is a double (two equal size) bowl undermount sink manufactured by Franke Kindred Canada Limited from 18 gauge stainless steel. Product has silk finished rims and linear brush finished bowls. Sink is fully undercoated. Basket strainer waste fittings (3 1/2", 89 mm) are included. Sink is backed with a limited lifetime warranty.

- O.D. 17 3/4" x 30 7/8" x 8 1/2" (45 x 78 x 22 cm)
- Recommended for minimum 36" cabinet

Franke Kindred Canada Limited
P.O. Box 190, 1000 Franke Kindred Road, Midland, Ontario, Canada, L4R 4K9 Phone: 866-687-7465 Fax: 800-361-8408

MOEN®

Specifications

FAUCET DESCRIPTION

- Reflex™ pulldown system offers smooth operation, easy movement and secure docking
- Power Clean™ spray technology
- Metal construction with various finishes identified by suffix
- Quick connect installation
- Pulldown spray with 68" braided hose
- Flexible supply lines with 3/8" compression fittings
- High arc spout provides height and reach to fill or clean large pots while pulldown wand provides the maneuverability for cleaning or rinsing
- 360° rotating spout
- Faucet designed for handle to be mounted on right side only

OPERATION

- Lever style handle
- Temperature controlled by 100° arc of handle travel
- Operates with less than 5 lbs. of force
- Operates in stream or spray mode in the pullout or retracted position

FLOW

- Flow is limited to 1.5 gpm (5.7 L/min) max at 60 psi

CARTRIDGE

- 1255™ Duralast™ cartridge

STANDARDS

- Third party certified to IAPMO Green, ASME A112.18.1/CSA B125.1 and all applicable requirements therein including NSF 61/9G & 372
- Meets CalGreen and Georgia SB370 requirements
- Complies with California Proposition 65 and with the Federal Safe Drinking Water Act
- The backflow protection system in the device consists of two independently operating check valves, a primary and a secondary which prevent backflow
- ADA  for lever handle

WARRANTY

- Lifetime limited warranty against leaks, drips and finish defects to the original homeowner
 - 10 year limited warranty when used in a multifamily installation
 - 5 year limited warranty when used in a commercial installation
- Visit www.moen.com/support for complete details and limitations

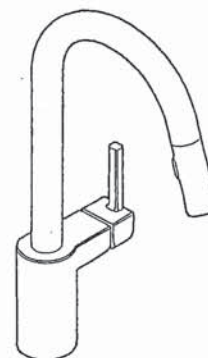

ALIGN™

Single Handle High Arc
Pulldown Kitchen Faucet

Models: 7565 series

NOTE: THIS FAUCET IS DESIGNED TO BE INSTALLED
THROUGH 1 HOLE, 1-1/2" (38mm) MIN. DIA.
(OPTIONAL 3-HOLE ESCUTCHEON 141002 AVAILABLE)

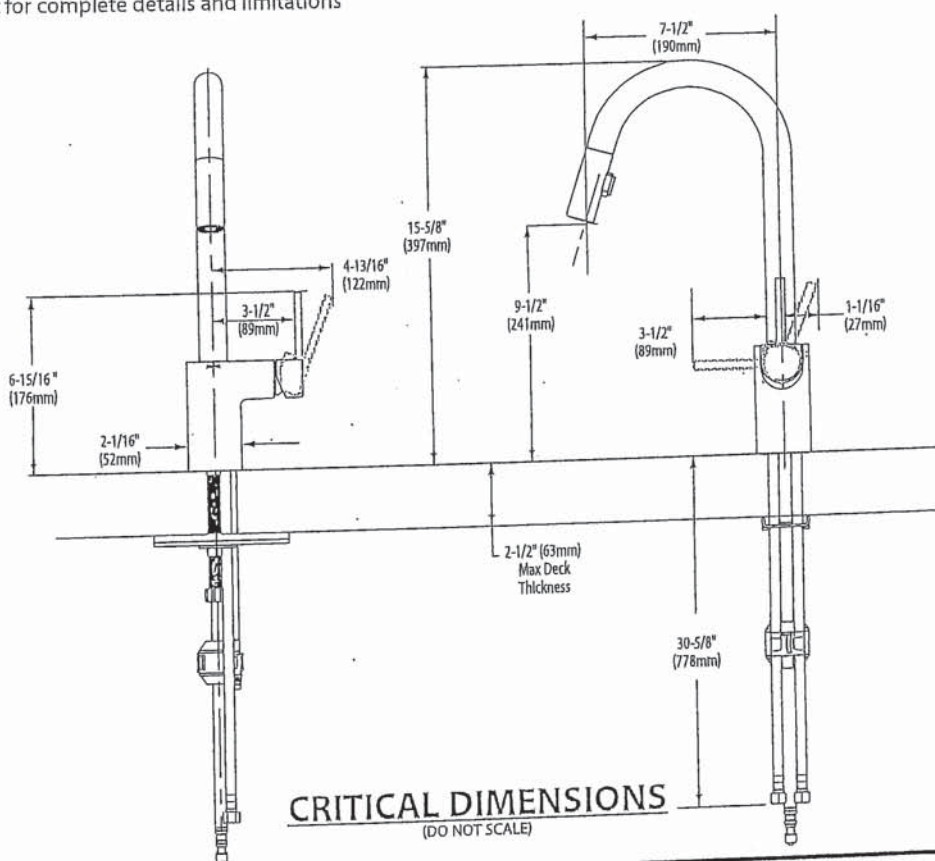

FOR MORE INFORMATION CALL: 1-800-BUY-MOEN
www.moen.com

2

Project: Wallace
Standard

Project: Wallace

Unit: 3192B-11, Phase: 3

Model: 20-1790 A The Dunmore

BOULEVARD® PEDESTAL SINK

21 of 29
BOULEVARD®
PEDESTAL SINK
VITREOUS CHINA

- STD ☒ 0641.800 Faucet holes on 8" (203mm) centers (Illustrated)
- ☒ 0641.400 Faucet holes on 4" (102mm) centers
- ☐ 0641.100 Center hole only
- Classic styled rectangular pedestal lavatory
 - Vitreous china
 - Rear overflow
 - Supplied with mounting kit
 - Right Height® for greater comfort during use
 - Faucet ledge with large deck area (faucet not included)
 - Design coordinates with Boulevard® Toilet
 - Basin has flat bottom to also allow use as an above counter sink or a drop-in sink (with u-shaped cut out)

Nominal Dimensions:

24" x 19" x 35-1/2"
(610 x 483 x 902mm)

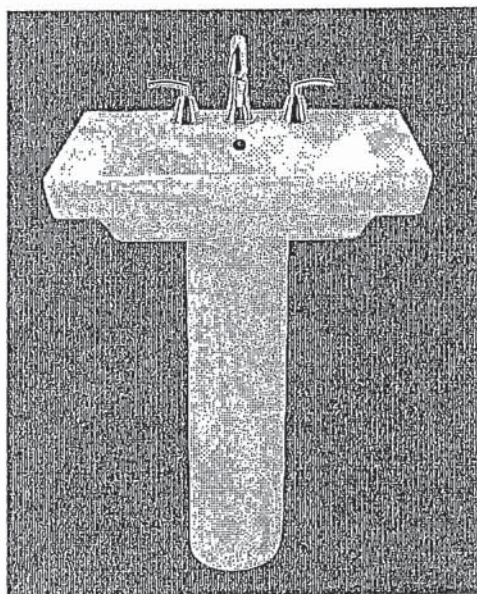

- ☐ 0641.008 Pedestal top-8" (203mm) centers
- ☐ 0641.004 Pedestal top-4" (102mm) centers
- ☐ 0641.001 Pedestal top-center hole only
- ☐ 0010.000 Pedestal only

SEE REVERSE FOR ROUGHING-IN DIMENSIONS

Bowl sizes:

17" (432mm) wide,
12-1/2" (318mm) front to back,
5" (127mm) deep

Compliance Certifications -

Meets or Exceeds the Following Specifications:

- ASME A112.19.2 - 2008/CSA B45.1-08

To Be Specified:

- ☐ Color: ☐ White ☐ Linen
- ☐ Faucet Finish:
- ☐ Supplies:
- ☐ 1-1/4" Trap:
- ☐ Nipple:

* See faucet section for additional models available

24

BOULEVARD®
PEDESTAL SINK
VITREOUS CHINA

TOP VIEW (ALL THREE CONFIGURATIONS)

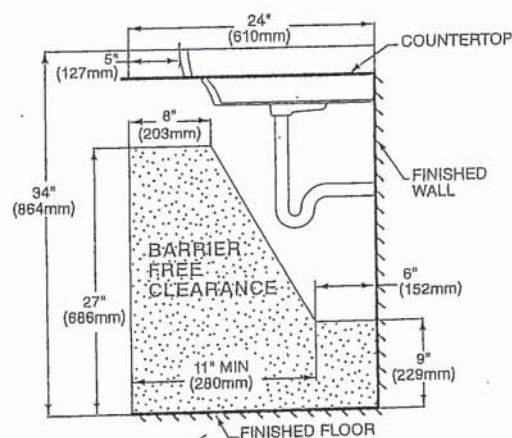

~~DROP-IN SINK CONFIGURATION~~

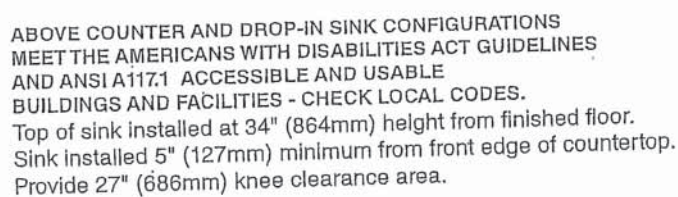

IMPORTANT: Dimensions of fixtures are nominal and may vary within the range of tolerance established by ANSI Standard A112.19.2. These measurements are subject to change or cancellation. No responsibility is assumed for use of superseded or voided pages.



COLONY COUNTERTOP SINK

- Vitreous china
- Self-rimming
- Front overflow
- Supplied with template
- Faucet deck
- (Faucet shown not included)

- ☐ 0346 803
Faucet holes on 203mm (8") centres
- ☒ 0346 403 (Illustrated)
Faucet holes on 102mm (4") centres
- ☐ 0346 001
Centre hole only

Nominal Dimensions:
521 x 448mm (20-1/2" x 17-5/8")

Bowl sizes:
422mm (16-5/8") wide, 279mm (11") front to back, 143mm (5-5/8") deep

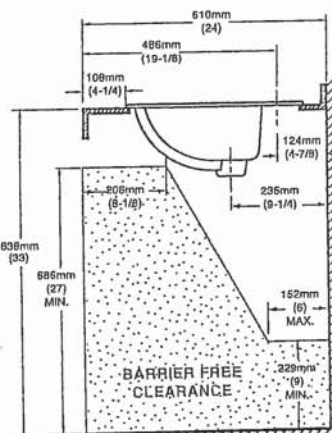
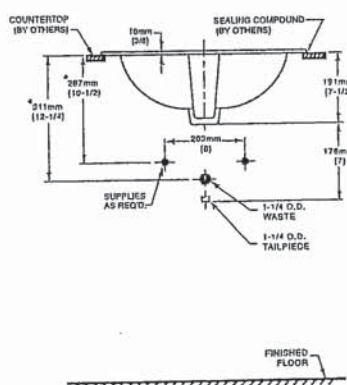
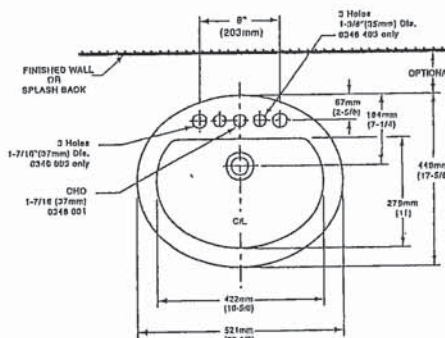
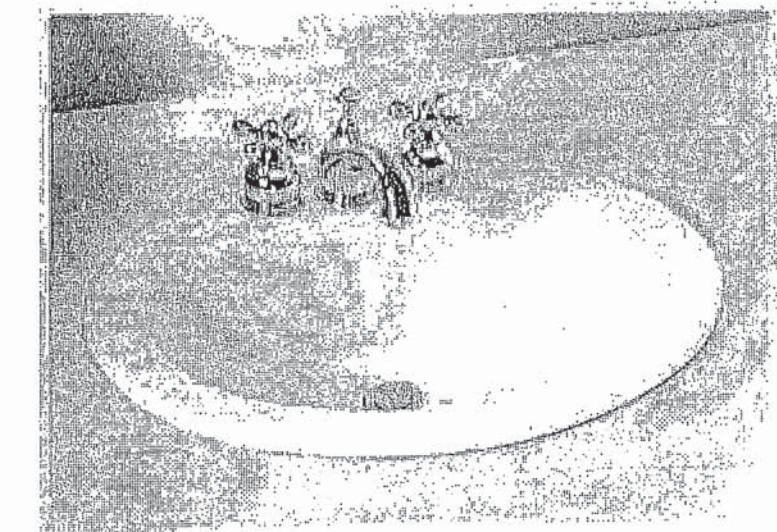

COMPLIANCE CERTIFICATIONS –

- Meets or exceeds the following Specifications:
- ASME A112.19.2M for Vitreous China Fixtures.
 - CAN/CSA B45 Series.

To Be Specified

- ☐ Colour: ☐ White ☐ Bone ☐ Silver Gray
☐ Linen
- ☐ Faucet*:
- ☐ Faucet Finish:
- ☐ Supplies & Stops:
- ☐ Trap 1-1/4" (32 mm):

NOTES:

* DIMENSIONS SHOWN FOR LOCATION OF SUPPLIES AND "P" TRAP ARE SUGGESTED. FOR COUNTERTOP CUTOUT AND INSTALLATION INSTRUCTIONS USE TEMPLATE SUPPLIED WITH SINK. FAUCETS NOT INCLUDED AND MUST BE ORDERED SEPARATELY. IMPORTANT: Dimensions of fixtures are nominal and may vary within the range of tolerances established by ANSI Standard A112.19.2. These measurements are subject to change or cancellation. No responsibility is assumed for use of superseded or voided pages.

* See faucet section for additional models available



DEMI™
Product Specification Sheet

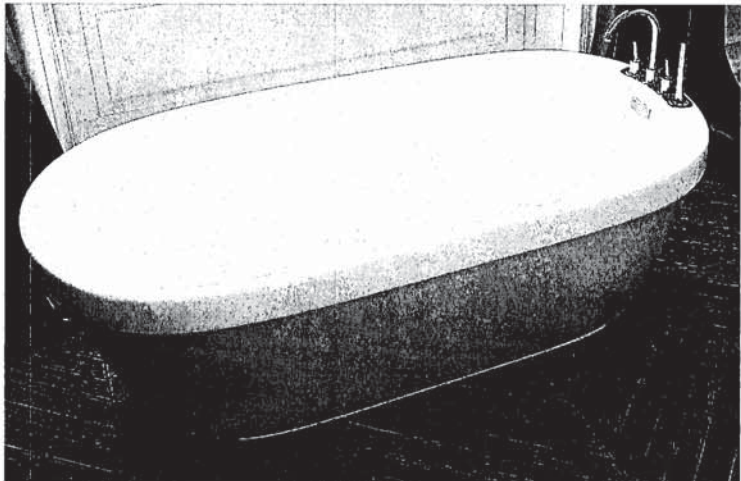

CF2007	Two Piece Freestanding Soaker
Size:	60" x 32" x 22" 1524 mm x 813 mm x 559 mm

PRODUCT FEATURES & BENEFITS

- Vacuum formed acrylic reinforced with fiberglass
- Scratch, stain and fade resistant high gloss finish
- Installation friendly two piece design
- Accepts deck mounted faucet
- Includes integral pop up drain and rectangular overflow
- Includes levelling feet

TWO PIECE ASSEMBLY

FRONT VIEW

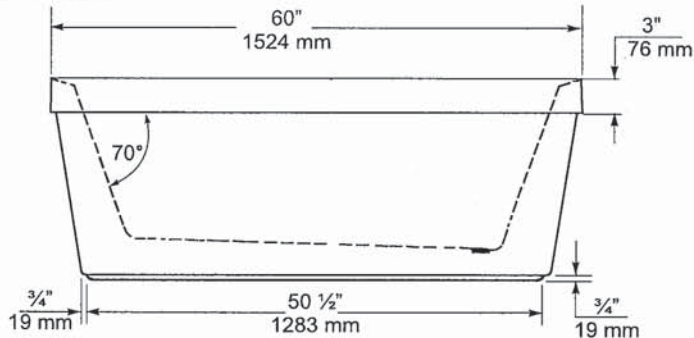

END VIEW

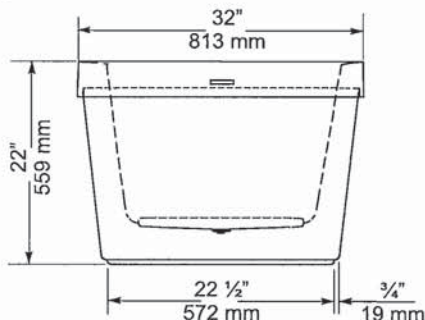

TOP VIEW

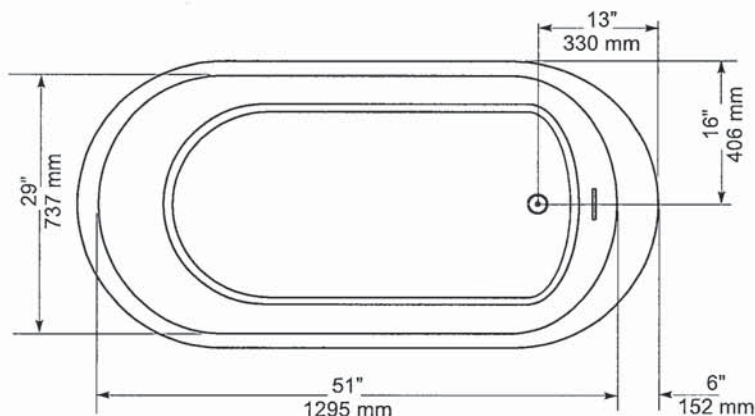

GENERAL SPECIFICATIONS		
Average Weight	90 lb	41 kg
Bathing Well at bottom	43"x 20"	1092 x 508 mm
Capacity Drain to Overflow		195 litres
Water Depth Drain to Overflow	16"	406 mm
Drain Opening (dia.)	2"	51 mm
Overflow Opening	2 1/4"x 1/2"	57 x 13 mm
Drain to Floor Clearance	3 1/4"	83 mm

NOTES: Please confirm measurements on actual product to ensure proper identification. Bathtub to be installed on the floor supported by 5 self levelling feet. Adjust if required to level the bathtub for adequate drainage. Refer to installation instructions for additional information.

IMPORTANT: Dimensions of fixtures are nominal and may vary ± 1/4" (6 mm). Weight may vary ± 5 lb (2.3 kg). Drawing is not to scale. These measurements are subject to change at manufacturer's discretion.

Compliance Certifications -
Meets or Exceeds the following Specifications:
• CAN/CSA - B45 Series





FloWise™ DUAL FLUSH
ELONGATED TOILET
VITREOUS CHINA

FloWise™ DUAL FLUSH ELONGATED TOILET

- ☐ 2476 216
 - Vitreous china
 - Low-consumption Dual Flush
 - Full flush 6.0 Lpf/1.3 gpf,
 - Partial flush 3.0 Lpf/0.66 gpf.
 - Elongated wash down bowl
 - Internal trapway fully-glazed,
 - 2-1/4" (57mm) ballpass
 - Concealed trapway bowl
 - Chrome-plated top mounted push button actuator
 - Easy to clean sanitary dam on bowl
 - Includes Elongated Slow Close Seat
 - 100% factory flush tested
 - 2 bolt caps

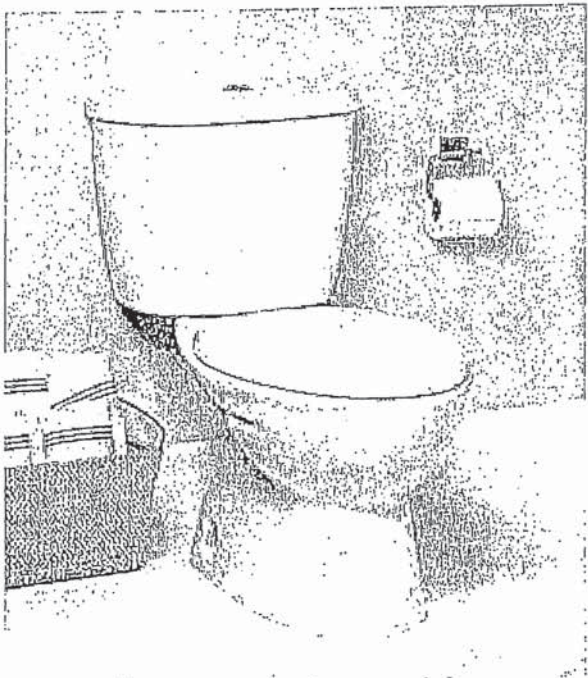

Separate Component Parts:

- ☐ 3067 316 Elongated Bowl with Slow Close Seat
- ☐ 4035 216 Unlined Tank

- ☐ 2476 516 Same as above with Lined tank
 - ☐ 3067 316 Elongated Bowl
 - ☐ 4035 516 Lined Tank

Nominal Dimensions:
794 x 432 x 765mm
(31-1/4" x 17" x 30-1/8")

Compliance Certifications -
Meets or Exceeds the Following Specifications:
• ASME A112.19.2M (and 19.6M)
• CAN/CSA B45 series

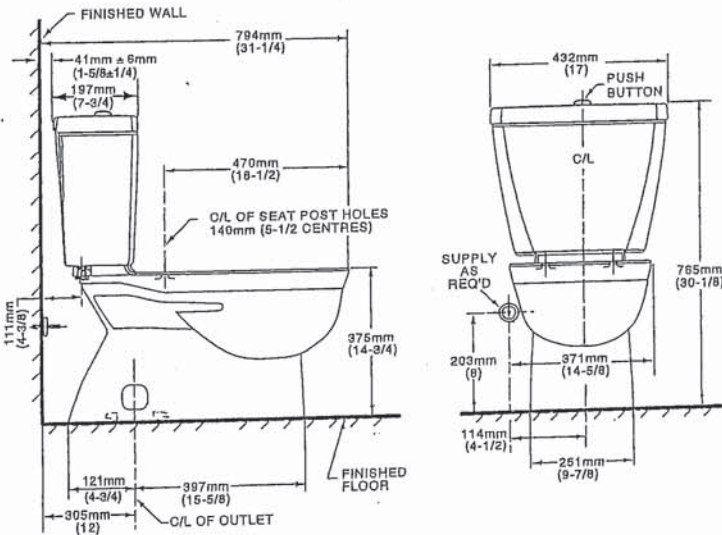

To Be Specified

- ☐ Colour: 020 White
- ☐ Supply with stop:

NOTES:
THIS TOILET IS DESIGNED TO ROUGH-IN AT A MINIMUM DIMENSION OF 305MM (12") FROM FINISHED WALL TO C/L OF OUTLET.
SUPPLY NOT INCLUDED WITH FIXTURE AND MUST BE ORDERED SEPARATELY.
* DIMENSION SHOWN FOR LOCATION OF SUPPLY IS SUGGESTED.
FOR ADDITIONAL INFORMATION REFER TO INSTALLATION INSTRUCTIONS SUPPLIED.
IMPORTANT: Dimensions of fixtures are nominal and may vary within the range of tolerance established by ANSI Standard A112.19.2
These measurements are subject to change or cancellation. No responsibility is assumed for use of superseded or voided pages.

UPGRADED VALUE ADDED FEATURES AT NO EXTRA CHARGE

24

MOEN®

Specifications

DESCRIPTION

- Metal construction with various finishes identified by suffix
- 16" long 3/8" tubing connections
- Includes metal or 50/50 pop-up type waste assembly where noted

OPERATION

- Pivot action lever style handle
- Temperature controlled through 180° degree arc of handle travel

FLOW

- Flow is limited to 1.5 gpm max (5.7L/min) at 60 psi

CARTRIDGE

- 1225 cartridge design
- Nonmetallic/nonferrous and stainless steel material
- Can accommodate reversed piping and back to back installations

STANDARDS

- Third party certified to WaterSense®, CSA B-125.1, ASME A112.18.1 and all applicable requirements referenced therein including NSF61/9
- Complies with California Proposition 65 and with the Federal Safe Drinking Water Act
- ADA  for lever handle

WARRANTY

- Lifetime limited warranty against leaks, drips and finish defects to the original consumer purchaser
- 5 year warranty if used in commercial installations

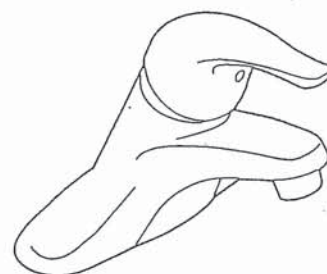

CHATEAU®
Single-Handle Lavatory Faucet

with Metal Waste Assembly

Model: L4625 series

L4631BC

Bulk Packed (12 per carton):
L64624 series

with 50/50 Waste Assembly

Bulk Packed (12 per carton):
L64625 series

Less Waste

Bulk Packed (12 per carton):
L64600 series

NOTE: THIS FAUCET IS DESIGNED TO BE
INSTALLED THRU 3-1" DIA. HOLES, 2" ON CENTER

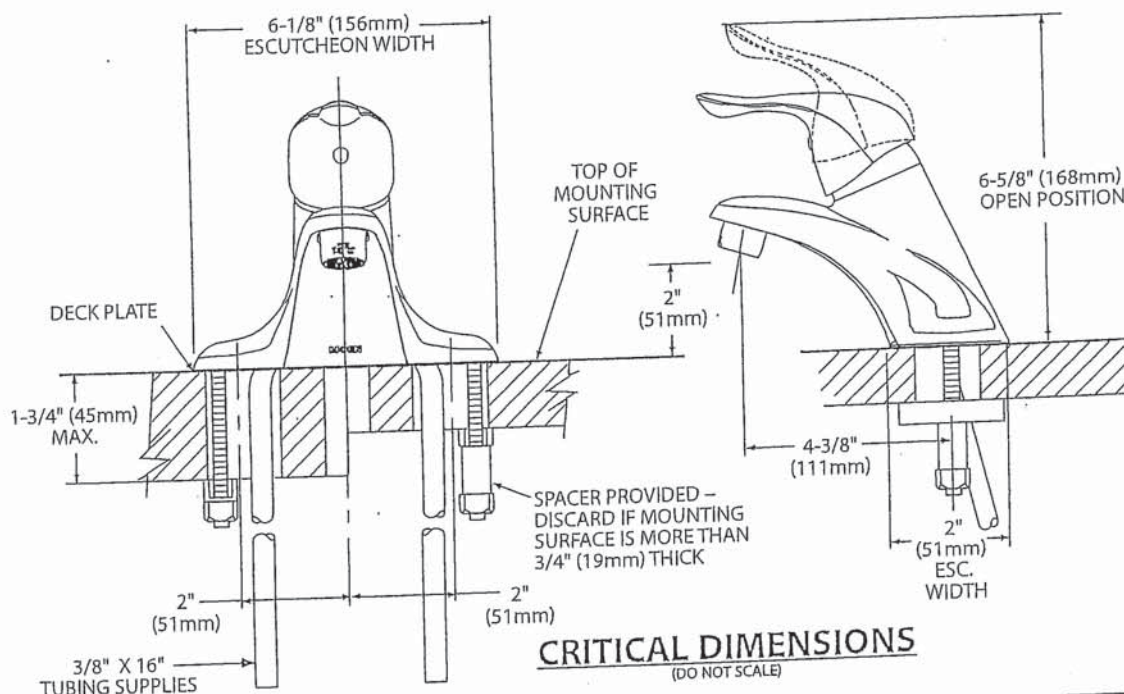

FOR MORE INFORMATION CALL: 1-800-BUY-MOEN
www.moen.com

2



Buy it for looks. Buy it for life.®

There is more than 1 version of this model.
Page down to identify the version you have.

DESCRIPTION

- Metal construction with various finishes identified by suffix
- Includes non-metallic showerhead, arm, flange and non-metallic diverter tub spout

OPERATION

- Handle operates counterclockwise through a 270° arc with off at 6 o'clock and maximum hot at the 9 o'clock position. Shut off in clockwise direction
- Adjustable temperature limit stop to control maximum hot water temperature
- Pressure balancing mechanism maintains selected discharge temperature to $\pm 3^\circ$

FLOW

- Showerhead is limited to 2.5 gpm (9.5 L/min) at 80 psi
- EP suffix models are limited to 1.75 gpm (6.6 L/min) at 80 psi
- NH suffix models contain no showerhead

CARTRIDGE

- 1222 cartridge design
- Accommodates back to back installations
- Nonmetallic/nonferrous and stainless steel material

STANDARDS

- Third party certified to meet ASME A112.18.1/CSA B125.1 and all applicable requirements referenced therein
- EP suffix models are third party certified to WaterSense®

- ADA for lever handle

WARRANTY

- Lifetime limited warranty against leaks, drips and finish defects to the original consumer purchaser.
- 5 year warranty if used in commercial installations

Specifications



CHATEAU® POSI-TEMP® Single-Handle Tub/Shower Trim Kit

Models: TL181 series - valve trim only
(Bulk Packed 12 per carton)
TL182 series - shower trim only
(Bulk Packed 12 per carton)
TL183 series - tub/shower trim
(Bulk Packed 12 per carton)

Valves: 62300 series
2500 series

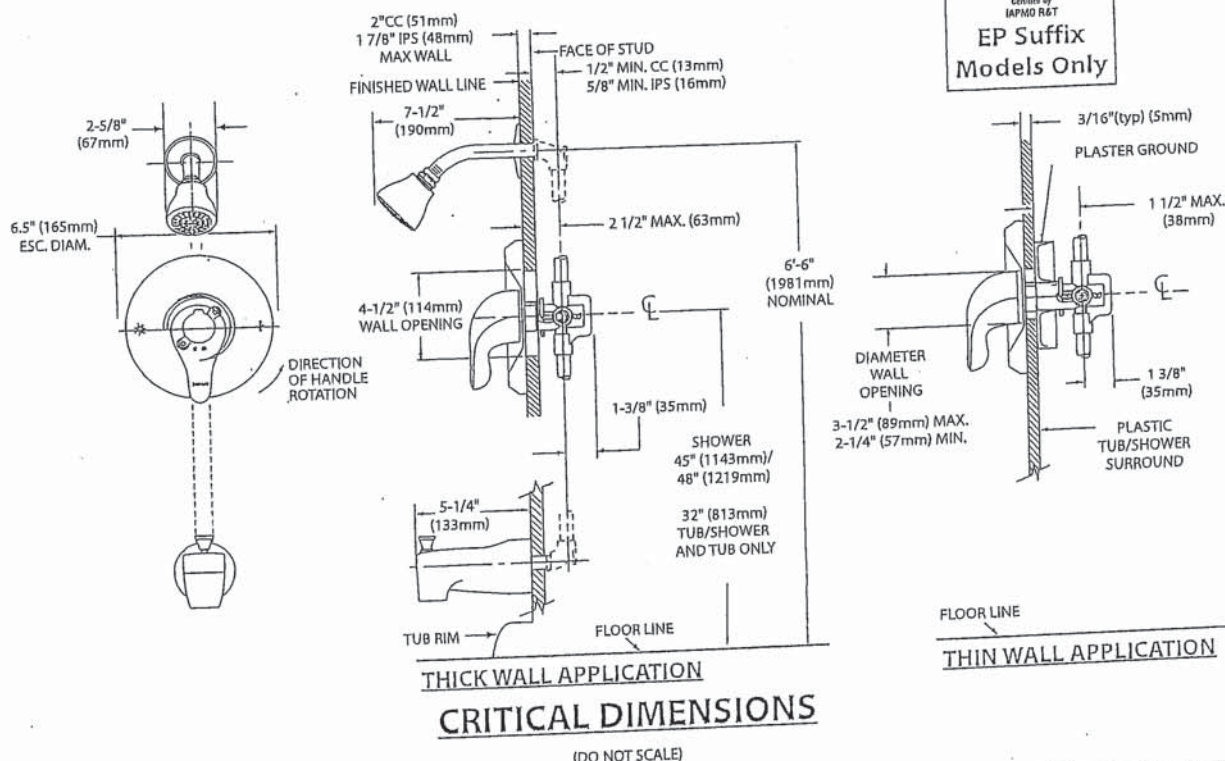

FOR MORE INFORMATION CALL: 1-800-BUY-MOEN
www.moen.com

2



Specifications

DESCRIPTION

- Metal construction with various finishes identified by suffix

OPERATION

- Lever style handles with hot and cold color indicator
- Rotate hot side handle counterclockwise to open (clockwise to close) and the cold side handle (clockwise to open) and (counterclockwise to close)

STANDARDS

- Third party certified to: ASME A112.18.1/CSA B-125.1, and all applicable requirements referenced therein
- ADA  for lever handles

WARRANTY

- Lifetime limited warranty against leaks, drips and finish defects to the original homeowner
 - 10 year limited warranty when used in a multi-family installation
 - 5 year limited warranty when used in a commercial installation
- Visit www.moen.com/support for complete details and limitations

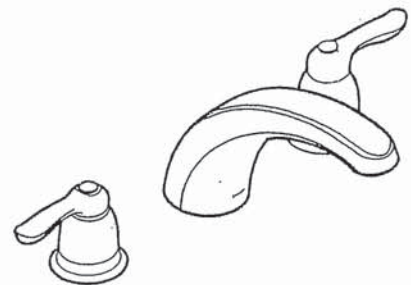

CHATEAU®
Two-Handle Garden Tub Trim

Models: T994 series

Valves: 4792, 4793, 4794, 4796, 4797, 4798

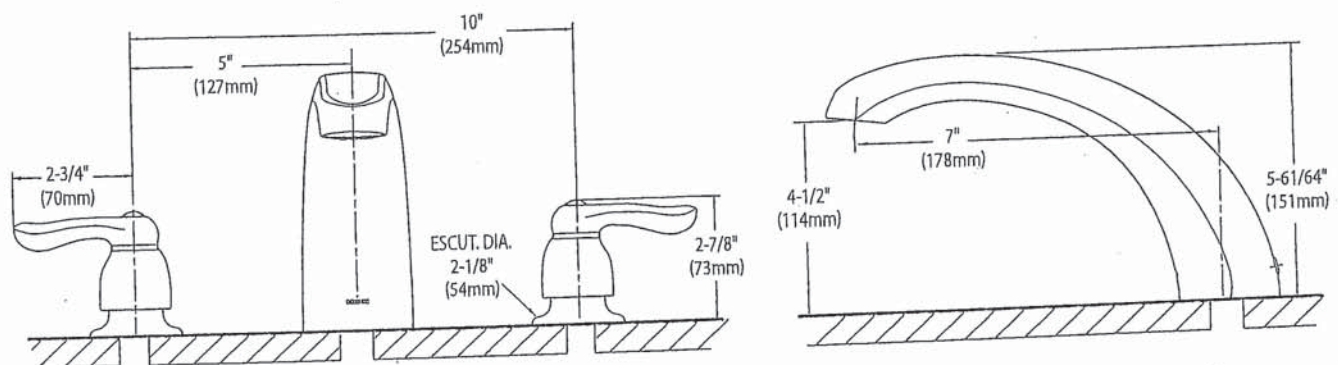

CRITICAL DIMENSIONS

(DO NOT SCALE)

FOR MORE INFORMATION CALL: 1-800-BUY-MOEN
www.moen.com



SPECIFICATIONS
AV SERIES
RANGE HOODS

180 CFM/7.0 Sones @ 0.10" SP. Horizontal
180 CFM/7.5 Sones @ 0.10" SP. Vertical

- Dimensions**
Overall bottom projection - 18 3/8"
Overall top projection - 12"
Height - 6"
Available widths: 21", 24", 30", 36" & 42"
- Hood Body**
Stainless Steel: 24 gauge, grade 430 stainless steel.
Painted: 23 gauge cold rolled commercial grade (CRCQ) steel, auto welded, coated with a baked enamel finish.
- Motor**
2 speed, single coil, thermally protected, permanently lubricated.
Rated 120 volts, 60 hz. Complete with 200°C lead wires.
- Lighting**
Single 60 watt cook light capacity (bulb not included).
- Ducting Options**
Horizontal ducting: 3 1/4"x10" (duct adapter and damper included).
Vertical ducting: 3 1/4"x10" (duct adapter and damper included).
Vertical ducting: 7" round (duct adapter and damper not included).
Ductless: removable front vent (charcoal filter not included).
- Fan Blade**
One piece polymeric, electronically balanced blade. 6 5/8" diameter with 5 paddles.
- Electrical connection**
Hood top - 7/8" knockout hole for use with 1/2" cable clamp
Hood back - 7/8" knockout hole for use with 1/2" cable clamp

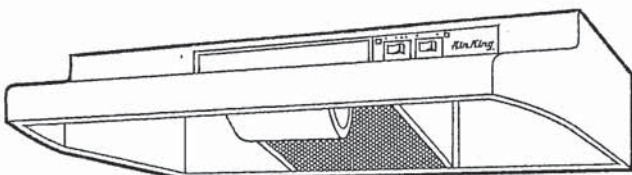

AV SERIES

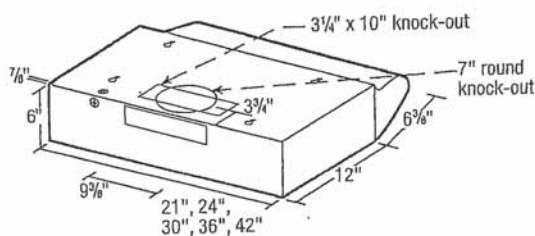

- Filters**
UL rated, class 2 filter.
Grease Filter: RF35 - 8 7/8"x10 3/8" (included).
Charcoal Filter: RF34 (not included).
Combo Grease/Charcoal: RF55 (not included).
- Available Finishes**
White, Biscuit, Almond, Black & Stainless Steel.

EXPANDED PERFORMANCE										
Air Flow - CFM	Static Pressure (inches of w.g.)						Sones @ .1 SP	Fan Speed RPM	Power Watts	Amps
	0	0.05	0.1	0.15	0.2	0.25				
Vertical Ducting High	246	232	218	203	181	147	7.5	2973	87.0	2.1
Horizontal Ducting High	225	210	180	175	155	120	7.0	3024	87.0	2.1

PROJECT					ARCHITECT				
LOCATION					ENGINEER				
CONTRACTOR					SUBMITTED BY			DATE	
FAN NUMBER	MODEL NUMBER	CFM	IN W.G.	RPM	WATTS	AMPS	SONES	QTY	OPTIONAL EQUIPMENT & REMARKS



Air King: 820 Lincoln Avenue
West Chester, Pennsylvania 19380-4466
Tel: (610) 692-7400 • 877-304-3785
Fax: (610) 696-8048

Canada:
Brampton, Ontario
Tel: 905-456-2033
Fax: (905) 456-1015

24