

Sales Selection Sheet
Checklist

1 of 44

LOT 3191B-11 Model: 20-1790 A The Dunmore
PURCHASERS: SEJAL, GAURANG MODI/JIGNA SIDDHARTH CHOKSHI
VENDOR: Heathwood Homes (Huron) Limited

DECK LOT
STACKED WASHER/DRYER IN LAUNDRY ROOM WITH U/G STACKING KIT

- ☒ FINISHED BASEMENT
☐ COLD CELLAR

UPGRADED / MODIFIED ELEVATION

- ☐ CORNER UPGRADE
☐ REAR UPGRADE

CEILING UPGRADE - SMOOTH

- ☒ MAIN FLOOR
☐ SECOND FLOOR
☐ BASEMENT

ADDITIONAL ROUGH-INS

- ☐ 200 AMP SERVICE (UPG FOR TOWNS)
☐ WET BAR ROUGH-IN
☐ HUMIDIFIER
☒ AIR CONDITIONING (SITE STD)

GAS ROUGH-IN

- ☐ STOVE
☐ DRYER
☐ BBQ
☐ ADDITIONAL FIREPLACE

KITCHEN: HOODFAN VENTING SIZE

- ☒ 6 IN ROUND DUCT
☐ 7 IN ROUND DUCT

| | |
|-------------------------------|--------------|
| FULL BASEMENT STAIRS: | N/A |
| UPPER BASEMENT STAIRS: | All Oak |
| LOWER BASEMENT STAIRS: | Carpet Grade |
| MAIN STAIRS: | All Oak |
| MEDIA STAIRS (if applicable): | N/A |
| LOFT STAIRS (if applicable): | N/A |

APRIL 3/23 *Signatures*
Date Purchaser: *on file*

APRIL 3/23 TINA LEFUR
Date Decor Consultant:

Date Purchaser:

[Stamp]
-04-03-2023
Date *mRosen*
Approved Heathwood Homes (Huron) Limited

Locked Date:

Customer Colours

SEJAL, GAURANG MODI/JIGNA SIDDHARTH CHOKSHI
Project: Wallaceton
Unit: 3191B-11, Phase: 3
Model: 20-1790 A The Dunmore

2 of 44

616

Created: 3/10/2023 08:49:52

Locked:

Closed:

Kitchen

| | | |
|-----------------------------|------|---------------------------------------------------------------------------------------------------------------------------------------|
| Cabinet Colour/Style | 9533 | Viking III-TRINITY VIVA-FREE SPIRIT L580K ***STD*** |
| Countertop | 9069 | MSI Quartz GROUP 1 ICED WHITE ***STD*** |
| Countertop Edge | 4010 | SINGLE POLISHED STRAIGHT EDGE 3/4 INCH ***STD***  |
| Cabinet Hardware | 7667 | 12881-HARDWARE ***STD*** |
| Island Cabinet Colour/Style | 9533 | Viking III-TRINITY VIVA-FREE SPIRIT L580K ***STD*** |
| Island Countertop | 9069 | MSI Quartz GROUP 1 ICED WHITE ***STD*** |
| Backsplash | 1111 | N/A ***** |
| Backsplash Grout | 1111 | N/A ***** |
| Backsplash Tile Pattern | 1111 | N/A ***** |

| | | | |
|---------|------|----------------------------------------------------------------------------|----------|
| HoodFan | 9904 | YWMH31017HZ-Whirlpool Over-The-Range Microwave Hood Combination-SS-30 inch | PG 29-31 |
|---------|------|----------------------------------------------------------------------------|----------|

Comment

Kitchen/Breakfast

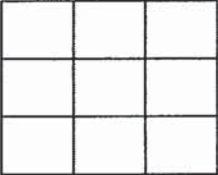
| | | |
|--------------------|------|------------------------------------------------------------------------------------------------------------------|
| Flooring | 9243 | OV.ET.VLK.2424.MT-Eterna Volkas Matte White 24 x 24 UPG 6 ***UPG*** |
| Floor Tile Grout | 2222 | Grout-(105) Driftwood ***STD*** |
| Floor Tile Pattern | 3000 | STANDARD SQUARE ***STD***  |

Comment

Foyer

SEJAL, GAURANG MODI/JIGNA SIDDHARTH CHOKSHI
Project: Wallaceton
Unit: 3191B-11, Phase: 3
Model: 20-1790 A The Dunmore

Created: 3/10/2023 08:49:32
Locked:
Closed:

| | | | | | | | | | | | |
|--------------------|------|----------------------------------------------------------------------------------------------------------------------------------------------------------|--|--|--|--|--|--|--|--|--|
| Flooring | 9243 | OV.ET.VLK.2424.MT-Eterna Volkas Matte White 24 x 24 UPG 6 ***UPG*** | | | | | | | | | |
| Floor Tile Grout | 2222 | Grout-(105) Driftwood ***STD*** | | | | | | | | | |
| Floor Tile Pattern | 3000 | STANDARD SQUARE ***STD*** <table><tr><td></td><td></td><td></td></tr><tr><td></td><td></td><td></td></tr><tr><td></td><td></td><td></td></tr></table> | | | | | | | | | |
| | | | | | | | | | | | |
| | | | | | | | | | | | |
| | | | | | | | | | | | |
| Comment | | | | | | | | | | | |

Laundry Room

| | | | | | | | | | | | |
|--------------------|------|----------------------------------------------------------------------------------------------------------------------------------------------------------|--|--|--|--|--|--|--|--|--|
| Flooring | 9071 | GE.BY.AZR.1313 New Byzantine Azzuro 13x13 ***STD*** | | | | | | | | | |
| Floor Tile Grout | 2225 | Grout-(27) Silver ***STD*** | | | | | | | | | |
| Floor Tile Pattern | 3000 | STANDARD SQUARE ***STD*** <table><tr><td></td><td></td><td></td></tr><tr><td></td><td></td><td></td></tr><tr><td></td><td></td><td></td></tr></table> | | | | | | | | | |
| | | | | | | | | | | | |
| | | | | | | | | | | | |
| | | | | | | | | | | | |
| Comment | | | | | | | | | | | |

Laundry Room Opt.

| | | |
|------------------|------|-----------|
| Cabinet - Uppers | 1111 | N/A ***** |
| Cabinet Hardware | 1111 | N/A ***** |
| Comment | | |

Mud Room

| | | | | | | | | | | | |
|--------------------|------|----------------------------------------------------------------------------------------------------------------------------------------------------------|--|--|--|--|--|--|--|--|--|
| Flooring | 9071 | GE.BY.AZR.1313 New Byzantine Azzuro 13x13 ***STD*** | | | | | | | | | |
| Floor Tile Grout | 2225 | Grout-(27) Silver ***STD*** | | | | | | | | | |
| Floor Tile Pattern | 3000 | STANDARD SQUARE ***STD*** <table><tr><td></td><td></td><td></td></tr><tr><td></td><td></td><td></td></tr><tr><td></td><td></td><td></td></tr></table> | | | | | | | | | |
| | | | | | | | | | | | |
| | | | | | | | | | | | |
| | | | | | | | | | | | |

Customer Colours

SEJAL, GAURANG MODI/JIGNA SIDDHARTH CHOKSHI
Project: Wallaceton
Unit: 3191B-11, Phase: 3
Model: 20-1790 A The Dunmore

4 of 44

616

Created: 3/10/2023 08:49:32

Locked:

Closed:

Comment

Powder Room

| | | |
|---------------------------|------|------------------------------------------------------------------------------------------------------------------------------------------|
| Flooring | 9243 | OV.ET.VLK.2424.MT-Eterna Volkas Matte White 24 x 24 UPG 6 ***UPG*** |
| Floor Tile Grout | 2222 | Grout-(105) Driftwood ***STD*** |
| Floor Tile Pattern | 3000 | STANDARD SQUARE ***STD*** <div><div></div><div></div><div></div><div></div><div></div><div></div><div></div><div></div><div></div></div> |
| Plumbing Fixture (Colour) | 1737 | Plumbing Fixtures-WHITE ***STD*** |

Comment

Hall

| | | |
|----------|------|-------------------------------------------------------------------------------|
| Flooring | 9058 | Red Oak Pearl-Vintage Engineered-DOVER/SUSSEX-3/4 inch x 3 1/4 inch ***STD*** |
|----------|------|-------------------------------------------------------------------------------|

Comment

Dining Room

| | | |
|----------|------|-------------------------------------------------------------------------------|
| Flooring | 9058 | Red Oak Pearl-Vintage Engineered-DOVER/SUSSEX-3/4 inch x 3 1/4 inch ***STD*** |
|----------|------|-------------------------------------------------------------------------------|

Comment

Great Room

| | | |
|----------|------|-------------------------------------------------------------------------------|
| Flooring | 9058 | Red Oak Pearl-Vintage Engineered-DOVER/SUSSEX-3/4 inch x 3 1/4 inch ***STD*** |
|----------|------|-------------------------------------------------------------------------------|

Comment

Upper Hall

| | | |
|----------|------|-------------------------------------------------|
| Flooring | 9505 | 84558-MINOTAUR-BEACH SHELL-40 oz Poly ***STD*** |
|----------|------|-------------------------------------------------|

Comment

SEJAL, GAURANG MODI/JIGNA SIDDHARTH CHOKSHI
Project: Wallaceton
Unit: 3191B-11, Phase: 3
Model: 20-1790 A The Dunmore

Created: 3/19/2023 08:49:32
Locked:
Closed:

Finished Basement (Rec) Room/Hall

Flooring950584558-MINOTAUR-BEACH SHELL-40 oz Poly ***STD***

Comment

Master Bedroom

Flooring950584558-MINOTAUR-BEACH SHELL-40 oz Poly ***STD***

Comment

Bedroom 2

Flooring950584558-MINOTAUR-BEACH SHELL-40 oz Poly ***STD***

Comment

Bedroom 3

Flooring950584558-MINOTAUR-BEACH SHELL-40 oz Poly ***STD***

Comment

Master Ensuite

Cabinet Colour/Style6319Viking III-MANCHESTER-CAVIAR CL-MAPLE ***STD***

Countertop88224924-38-Countertop-WHITE CARRARA-Wilsonart ***STD***

Countertop Edge1111N/A *****

Cabinet Hardware7672135-HARDWARE ***STD***

Floor Tile9255TR.SP.WHITE.1313 SEMPRE White Matte 13 x 13 ***STD***

Customer Colours

SEJAL, GAURANG MODI/JIGNA SIDDHARTH CHOKSHI
Project: Wallaceton
Unit: 3191B-11, Phase: 3
Model: 20-1790 A The Dunmore

6 of 44
616
Created: 3/10/2023 08:49:32
Locked:
Closed:



| | | |
|----------------------------|------|---------------------------------------------------------------------------------------------------------------------------------------------|
| Floor Tile Grout | 2225 | Grout-(27) Silver ***STD*** |
| Floor Tile Pattern | 3000 | STANDARD SQUARE ***STD*** <div><div></div><div></div><div></div><div></div><div></div><div></div><div></div><div></div><div></div></div> |
| Shower Floor Tile | 8661 | OD.ON.SWT.0202.MT.N-Ontario Series Mosaic-Snow White Matte-2 x 2 ***STD*** |
| Shower Floor Tile Grout | 2226 | Grout-(00) White ***STD*** |
| Shower Floor Tile Pattern | 3000 | STANDARD SQUARE ***STD*** <div><div></div><div></div><div></div><div></div><div></div><div></div><div></div><div></div><div></div></div> |
| Shower Wall Tile | 9020 | QT.WV.WHT.0810-Weave-White-8 x 10 ***STD*** |
| Shower Wall Tile Grout | 2226 | Grout-(00) White ***STD*** |
| Shower Wall Tile Pattern | 3070 | HORIZONTAL STACKED ***STD*** <div><div></div><div></div><div></div><div></div><div></div><div></div></div> |
| Shower Jamb(s) and Sill(s) | 8923 | Shower Jamb / Sill-Thassos White ***STD*** |
| Plumbing Fixture (colour) | 1737 | Plumbing Fixtures-WHITE ***STD*** |
| Comment | | |

Main Bathroom

| | | |
|----------------------|------|-------------------------------------------------------------------|
| Cabinet Colour/Style | 9111 | Viking III-SIMCOE ORCHID 3DL ***STD*** |
| Countertop | 8796 | 6698-46-Countertop-PALOMA POLAR ETCHINGS FINISH-Formica ***STD*** |
| Countertop Edge | 1111 | N/A ***** |
| Cabinet Hardware | 7672 | 135-HARDWARE ***STD*** |
| Flooring | 9071 | GE.BY.AZR.1313 New Byzantine Azzuro 13x13 ***STD*** |
| Floor Tile Grout | 2225 | Grout-(27) Silver ***STD*** |
| Floor Tile Pattern | 3000 | STANDARD SQUARE ***STD*** |



7 of 44

Created: 3/19/2023 08:49:32

Locked:

Closed:

Closed:

Finished Basement Bathroom

100

SEJAL, GAURANG MODI/JIGNA SIDDHARTH CHOKSHI
Project: Wallaceton
Unit: 3191B-11, Phase: 3
Model: 20-1790 A The Dunmore

Created: 3/10/2023 08:49:32
Locked:
Closed:

| | | | | | | | | | | |
|---------------------------|------|-------------------------------------------------------------------------------------------------------------------------------------------------------------|--|--|--|--|--|--|--|--|
| Shower Wall Tile | 5411 | QT.SP.WHT.0810-Splendour-White-8 inch x 10 inch ***STD*** | | | | | | | | |
| Shower Wall Tile Grout | 2226 | Grout-(00) White ***STD*** | | | | | | | | |
| Shower Wall Tile Pattern | 3070 | HORIZONTAL STACKED ***STD*** <table><tr><td></td><td></td></tr><tr><td></td><td></td></tr><tr><td></td><td></td></tr><tr><td></td><td></td></tr></table> | | | | | | | | |
| | | | | | | | | | | |
| | | | | | | | | | | |
| | | | | | | | | | | |
| | | | | | | | | | | |
| Shower Jamb(s) | 8923 | Shower Jamb / Sill-Thassos White ***STD*** | | | | | | | | |
| Plumbing Fixture (Colour) | 1737 | Plumbing Fixtures-WHITE ***STD*** | | | | | | | | |
| Comment | | | | | | | | | | |

Great Room Fireplace

| | | | |
|---------------|------|-----------------------------------------------------------------|-------|
| Type | 8865 | Dimplex-Electric Fireplace-PF3033HL ***STD*** | PG 19 |
| Mantle | 8891 | NF-17-Paint Grade Mantle- Cabinet (Per Plan)-WHITE ***STD*** | |
| Surround Opt. | 1111 | N/A ***** | |
| Comment | | | |

Basement Stairs

| | | |
|-------------------------------|------|-------------------------------------------------------------------------------------|
| Type | 1711 | Carpet Grade Stairs ***OPT. FINISHED BASEMENT*** |
| Colour | 7919 | Sussex (Dover) STAIN TO COMPLIMENT HARDWOOD AND WILL VARY FROM FLOORING ***99*** |
| Carpet Runner | 1111 | N/A ***** |
| Handrail/Pickets/Post Type | 9119 | Handrail only on closed walls (one or two sides per building code) ***STD*** |
| Handrail/Pickets/Post Colours | 1729 | Carpet Grade-Stain handrail, pickets, stringers, nosing_pos |
| Carpet | 9505 | 84558-MINOTAUR-BEACH SHELL-40 oz Poly ***STD*** |
| Custom Stain/Paint | 1111 | N/A ***** |
| Comment | | |

Customer Colours

SEJAL, GAURANG MODI/JIGNA SIDDHARTH CHOKSHI
Project: Wallaceton
Unit: 3191B-11, Phase: 3
Model: 20-1790 A The Dunmore

616

9 of 44

Created: 3/19/2021 08:49:32

Locked:

Closed:

Basement Stairs Landings (Upper and Lower)

Flooring

9058

Red Oak Pearl-Vintage Engineered-DOVER/SUSSEX-3/4 inch x 3 1/4 inch ***3***

Comment

Main Stairs

Type

1714

Oak Stairs ***STD MAIN STAIRS***

Colour

7919

Sussex (Dover) STAIN TO COMPLIMENT HARDWOOD AND WILL VARY FROM FLOORING ***99***

Carpet Runner

1111

N/A *****

Handrail/Pickets/Posts Type

7652

1 5/16 inch Square pickets with 3 1/2? Square/Cap Post(s)-ALL OAK ***STD***

Handrail/Pickets/Posts Colour

1728

Oak Grade-Stain handrail,oak pickets,stringers,treads,risers

Custom Stain/Paint

1111

N/A *****

Comment

Main Stairs Landing(s)

Flooring

9058

Red Oak Pearl-Vintage Engineered-DOVER/SUSSEX-3/4 inch x 3 1/4 inch ***STD***

Comment

Throughout

Walls - Paint Colour

1717

22-Wall-WARM GREY ***STD***

Underpad

1079

500 Series-Underpad ***STD***

Thresholds

2232

Metal Thresholds ***STD***

Switches and Plug

5796

Decora White Switches and Plugs ***STD***

Trim Size

8705

4 1/4 Baseboard and 2 3/4 Casings ***STD***

Trim - Paint Colour

1716

Trim-WHITE ***STD***

SEJAL, GAURANG MODI/JIGNA SIDDHARTH CHOKSHI
Project: Wallaceton
Unit: 3191B-11, Phase: 3
Model: 20-1790 A The Dunmore

Created: 3/10/2023 08:49:32
Locked:
Closed:

| | |
|---------|--|
| Comment | |
|---------|--|

| | | | |
|------------|---------------------|------------------|----------|
| Purchaser: | | | |
| | SEJAL, GAURANG MODI | Date | 03/10/23 |
| | | Decor Consultant | |

| | | | |
|------------|-------------------------|------------|---------------|
| Purchaser: | | | |
| | JIGNA SIDDHARTH CHOKSHI | Date | 03/10/2023 |
| | | Wallaceton | |
| | | | Date Approved |



CONSTRUCTION SUMMARY

Lot: 3191B-11
Model: 20-1790 A The Dunmore
Project/Phase: Wallaceton / 3

| | |
|-----------------|---------------------------------------------------------------------------------------------------------------------------------------------------------------------------------------------------|
| Offer Worksheet | Five Appliances: SS Fridge, Stove, Dishwasher: White Front Loader Washer/Dryer - Townhomes Note: |
| Offer Worksheet | The Purchaser(s) acknowledge that they have NOT been referred by an existing Heathwood Homeowner and therefor are not entitled to a referral fee under Heathwood Homes Referral program. Note: |



CONSTRUCTION SUMMARY

Lot: 3191B-11
Model: 20-1790 A The Dunmore
Project/Phase: Wallaceton / 3

APPLIANCES

| Invoice | Qty. | Description |
|----------------------------|------|--------------------------------------------------------------------------------------------------------------------------------------------------------------------------------------------------------------------------------------------|
| 1332 313,492 03Apr23 | 1 | - APPLIANCES - WHIRLPOOL OTR SS - YWMH31017HZ KITCHEN CABINETRY-Notify; ELECTRICAL-delete std range hood; HEATING/AIR CONDITIONING-Duct Size change t |
| 1332 313,491 03Apr23 | 1 | LAUNDRY ROOM - APPLIANCES - WASHER AND DRYER TO BE STACKED (INCLUDES CHARGE TO RELOCATE ELEC PLUG) **PROVIDE SPECS LAUNDRY ROOM SKETCH # 4 PLUMBING-Relocation; ELECTRICAL-Relocation; HEATING/AIR CONDITIONING-Notify |

CABINETRY

| Invoice | Qty. | Description |
|----------------------------------|------|------------------------------------------------------------------------------------------------------------------------------------------------------------------------------------------------------------------------------------------------------------------------------------------------------------------|
| 1332 313,492 03Apr23 ** | 1 | - APPLIANCES - WHIRLPOOL OTR SS - YWMH31017HZ KITCHEN CABINETRY-Notify; ELECTRICAL-delete std range hood; HEATING/AIR CONDITIONING-Duct Size change t |
| 1332 313,624 03Apr23 | 1 | KITCHEN - H04-66cm deep fridge enclosure (counter depth) with (1) wall ([1] 66cm deep gable and [1] 66cm deep cabinet) (This is not a zero clearance enclosure. Standard heights and widths will be used.) Viking KITCHEN SKETCH # 3 DRYWAL-Notify; FRAMING-Modify Bulkhead; PAINTING-Notify |
| 1332 313,768 03Apr23 | 1 | KITCHEN - A11-Upper angle corner per unit Viking KITCHEN SKETCH # 3 DRYWAL-Notify; FRAMING-Modify Bulkhead; PAINTING-Notify |

CERAMICS

| Invoice | Qty. | Description |
|----------------------------|------|----------------------------------------------------------------------------------------------|
| 1332 349,973 03Apr23 | 1 | KITCHEN / BREAKFAST - CERAMICS - KITCHEN / BREAKFAST - FLOOR - UG 6 KITCHEN/BREAKFAST |
| 1332 349,969 03Apr23 | 1 | FOYER - CERAMICS - FOYER - FLOOR - UG 6 FOYER |
| 1332 349,970 03Apr23 | 1 | POWDER - CERAMICS - POWDER - FLOOR - UG 6 POWDER ROOM |



CONSTRUCTION SUMMARY

Lot: 3191B-11
Model: 20-1790 A The Dunmore
Project/Phase: Wallaceton / 3

DRYWALL

| Invoice | Qty. | Description |
|----------------------------------|------|---------------------------------------------------------------------------------------------------------------------------------------------------------------------------------------------------------------------------------------------------------------------------------------------------------------|
| 1332 313,624 03Apr23 ** | 1 | KITCHEN - H04-66cm deep fridge enclosure (counter depth) with (1) wall ([1] 66cm deep gable and [1] 66cm deep cabinet) (This is not a zero clearance enclosure. Standard heights and widths will be used.) Viking KITCHEN SKETCH # 3 DRYWAL-Notify; FRAMING-Modify Bulkhead; PAINTING-Notify |
| 1332 313,768 03Apr23 ** | 1 | KITCHEN - A11-Upper angle corner per unit Viking KITCHEN SKETCH # 3 DRYWAL-Notify; FRAMING-Modify Bulkhead; PAINTING-Notify |
| 1332 352,880 03Apr23 | 1 | - DRYWALL - SMOOTH CEILING IN MAIN FLOOR - UPG PAINTING-Notify |

ELECTRICAL

| Invoice | Qty. | Description |
|----------------------------------|------|-----------------------------------------------------------------------------------------------------------------------------------------------------------------------------------------------------------------------------------------|
| 1332 313,492 03Apr23 ** | 1 | - APPLIANCES - WHIRLPOOL OTR SS - YWMH31017HZ KITCHEN CABINETRY-Notify; ELECTRICAL-delete std range hood; HEATING/AIR CONDITIONING-Duct Size change t |
| 1332 314,224 03Apr23 | 2 | - ELECTRICAL - CEILING ROUGH-IN (CAPPED) INCLUDING SWITCH 1X CENTERED +/- ON GREAT ROOM CEILING ON OWN SWITCH; 1X CENTERED +/- ON ISLAND ON OWN SWITCH. SEE SKETCH # 2 |
| 1332 314,232 03Apr23 | 1 | GREAT ROOM - ELECTRICAL - EXTRA WALL INTERIOR OUTLET ON EXISTING CIRCUIT (DOES NOT INCLUDE KITCHEN OUTLETS) GREAT ROOM - TO BE CENTERED +/- ABOVE FIREPLACE APPROX. 70" +/- FROM FLOOR. SEE SKETCH # 2 |
| 1332 313,491 03Apr23 ** | 1 | LAUNDRY ROOM - APPLIANCES - WASHER AND DRYER TO BE STACKED (INCLUDES CHARGE TO RELOCATE ELEC PLUG) **PROVIDE SPECS LAUNDRY ROOM SKETCH # 4 PLUMBING-Relocation; ELECTRICAL-Relocation; HEATING/AIR CONDITIONING-Notify |

FRAMING

| Invoice | Qty. | Description |
|----------------------------------|------|---------------------------------------------------------------------------------------------------------------------------------------------------------------------------------------------------------------------------------------------------------------------------------------------------------------|
| 1332 313,624 03Apr23 ** | 1 | KITCHEN - H04-66cm deep fridge enclosure (counter depth) with (1) wall ([1] 66cm deep gable and [1] 66cm deep cabinet) (This is not a zero clearance enclosure. Standard heights and widths will be used.) Viking KITCHEN SKETCH # 3 DRYWAL-Notify; FRAMING-Modify Bulkhead; PAINTING-Notify |
| 1332 313,768 03Apr23 ** | 1 | KITCHEN - A11-Upper angle corner per unit Viking KITCHEN SKETCH # 3 DRYWAL-Notify; FRAMING-Modify Bulkhead; PAINTING-Notify |



CONSTRUCTION SUMMARY

Lot: 3191B-11
Model: 20-1790 A The Dunmore
Project/Phase: Wallaceton / 3

HEATING / AIR CONDITIONING

| Invoice | Qty. | Description |
|----------------------------------|------|-----------------------------------------------------------------------------------------------------------------------------------------------------------------------------------------------------------------------------------------|
| 1332 313,492 03Apr23 ** | 1 | - APPLIANCES - WHIRLPOOL OTR SS - YWMH31017HZ KITCHEN CABINETRY-Notify; ELECTRICAL-delete std range hood; HEATING/AIR CONDITIONING-Duct Size change t |
| 1332 313,491 03Apr23 ** | 1 | LAUNDRY ROOM - APPLIANCES - WASHER AND DRYER TO BE STACKED (INCLUDES CHARGE TO RELOCATE ELEC PLUG) **PROVIDE SPECS LAUNDRY ROOM SKETCH # 4 PLUMBING-Relocation; ELECTRICAL-Relocation; HEATING/AIR CONDITIONING-Notify |

PAINTING

| Invoice | Qty. | Description |
|----------------------------------|------|---------------------------------------------------------------------------------------------------------------------------------------------------------------------------------------------------------------------------------------------------------------------------------------------------------------|
| 1332 313,624 03Apr23 ** | 1 | KITCHEN - H04-66cm deep fridge enclosure (counter depth) with (1) wall ([1] 66cm deep gable and [1] 66cm deep cabinet) (This is not a zero clearance enclosure. Standard heights and widths will be used.) Viking KITCHEN SKETCH # 3 DRYWAL-Notify; FRAMING-Modify Bulkhead; PAINTING-Notify |
| 1332 313,768 03Apr23 ** | 1 | KITCHEN - A11-Upper angle corner per unit Viking KITCHEN SKETCH # 3 DRYWAL-Notify; FRAMING-Modify Bulkhead; PAINTING-Notify |
| 1332 352,880 03Apr23 ** | 1 | - DRYWALL - SMOOTH CEILING IN MAIN FLOOR - UPG PAINTING-Notify |

PLUMBING

| Invoice | Qty. | Description |
|----------------------------------|------|-----------------------------------------------------------------------------------------------------------------------------------------------------------------------------------------------------------------------------------------|
| 1332 313,491 03Apr23 ** | 1 | LAUNDRY ROOM - APPLIANCES - WASHER AND DRYER TO BE STACKED (INCLUDES CHARGE TO RELOCATE ELEC PLUG) **PROVIDE SPECS LAUNDRY ROOM SKETCH # 4 PLUMBING-Relocation; ELECTRICAL-Relocation; HEATING/AIR CONDITIONING-Notify |

THE DUNMORE

ELEVATION A | 2,242 SQ. FT.

Includes 452 sq. ft. of Finished Lower Level

20-1790 ELEV. A

WALLACETON
EST. 1870

Sketch #1

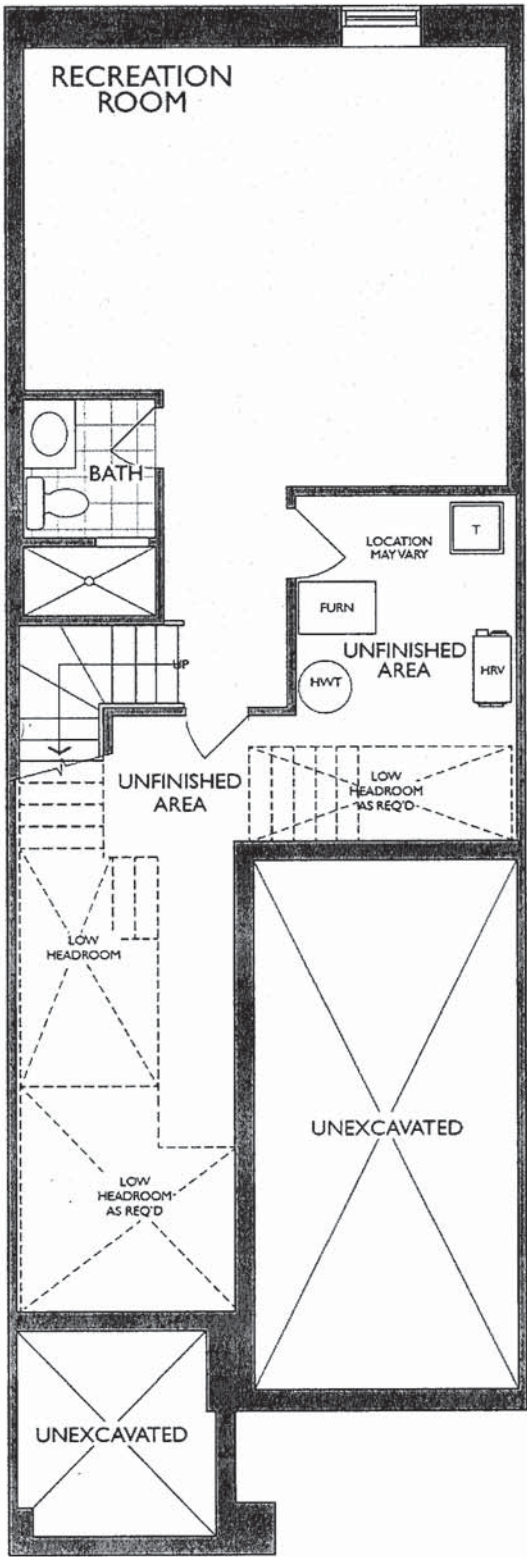

LOWER LEVEL
ELEVATION A

* Floor plan may vary due to grading conditions.

THE DUNMORE

ELEVATION A | 2,242 SQ. FT.

Includes 452 sq. ft. of Finished Lower Level

WALLACETON

EST. 1870

Sketch #2

20-1790 ELEV. A

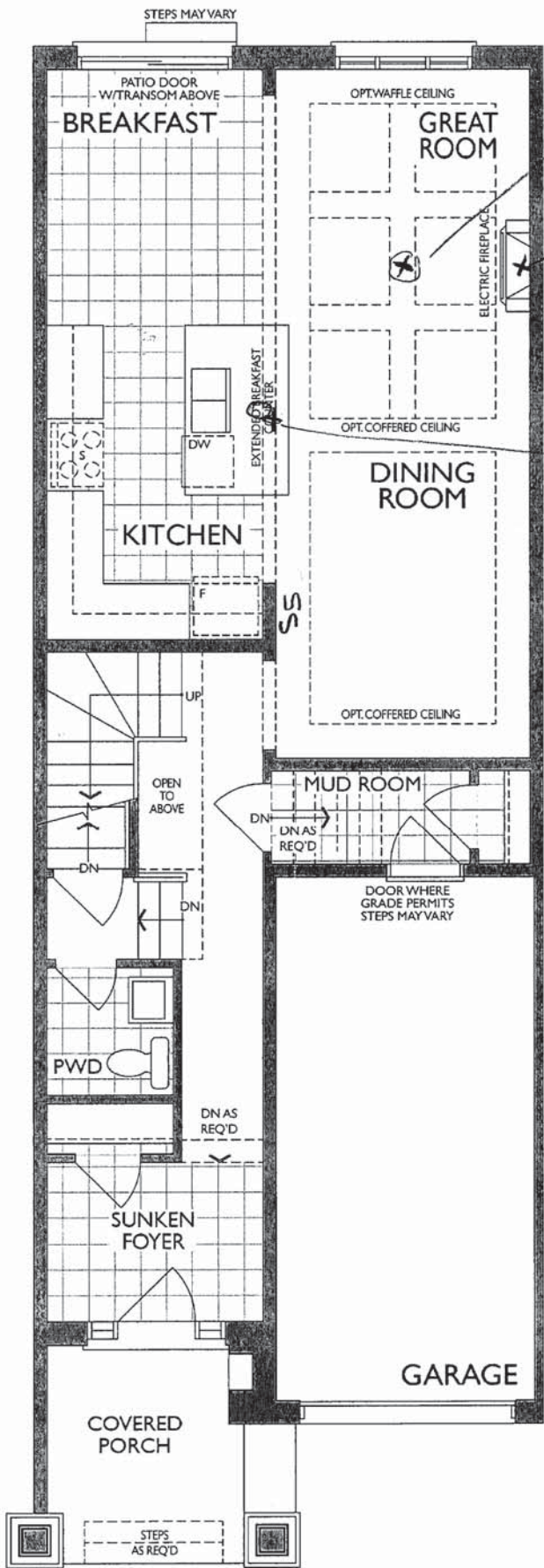

CAPPED ELECTRICAL
X+/- ON CEILING
ON OWN SWITCH

PLUG X+/- ABOVE
FIREPLACE APPROX.
70" +/- FROM
FLOOR

CAPPED ELECTRICAL
X+/- ON ISLAND
ON OWN SWITCH

MAIN FLOOR
ELEVATION A



* Floor plan may vary due to grading conditions.



F R E N D E L
K I T C H E N S L I M I T E D
1350 Showson Drive, Mississauga, ON L4W 1C5

HEATHWOOD HOMES
WALLACETON, KITCHENER ON
MODEL: 20-1790 (2004)

STANDARD CONTRACT INCLUDES:

Appliance Openings

- Hood Opening: 30" W Std. hood
- Fridge Opening: 37 3/8 "W X 73 3/8" H
- 30cm deep cabinet over fridge
- Stove Opening: 30" Freestanding
- Dishwasher Opening: 24"

Standard Kitchens Scope:

- 100cm H wall cabinets
- Std. Blumotion Hinges- **soft close**
- Std. Metabox Drawers- **not soft close**
- Min 40cm W drawer
- Base pie cut corner cabinets
- Backing on all cabinets
- Countertop by others
- Upgrade applied paneled fridge & dishwashers supply only (appliance hardware by others)

Standard Vanity & Laundry Scope:

- Powder by others, pedestal
- All vanities include laminate counter
- Std. Blum Hinges- **not soft close**
- Metabox Drawers- **not soft close**
- Master Ensuite: Top drawers (Full height doors at sink)
- Mains: Full height doors (top drawers added if Masters can't accommodate)
- Optional laundry base & wall cabinets

MASTER ENSUITE
(2ND FLR)

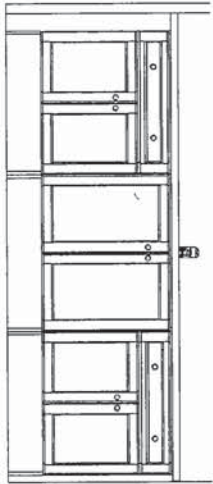

MAIN BATH
(2ND FLR)

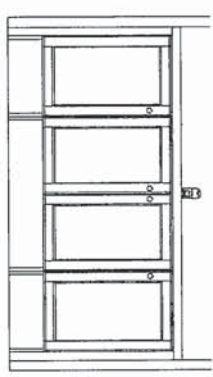

OPT. LAUNDRY UPPERS
(2ND FLR)

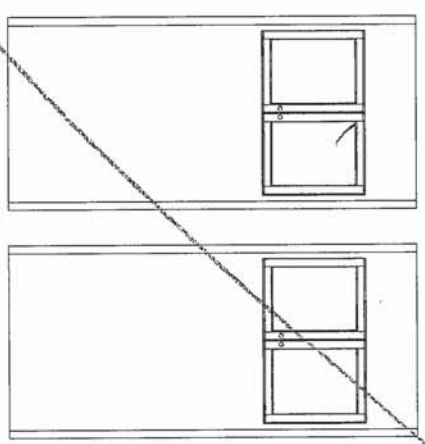

STD. BASEMENT BATH

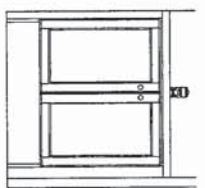

KITCHEN
(GROUND FLOOR)

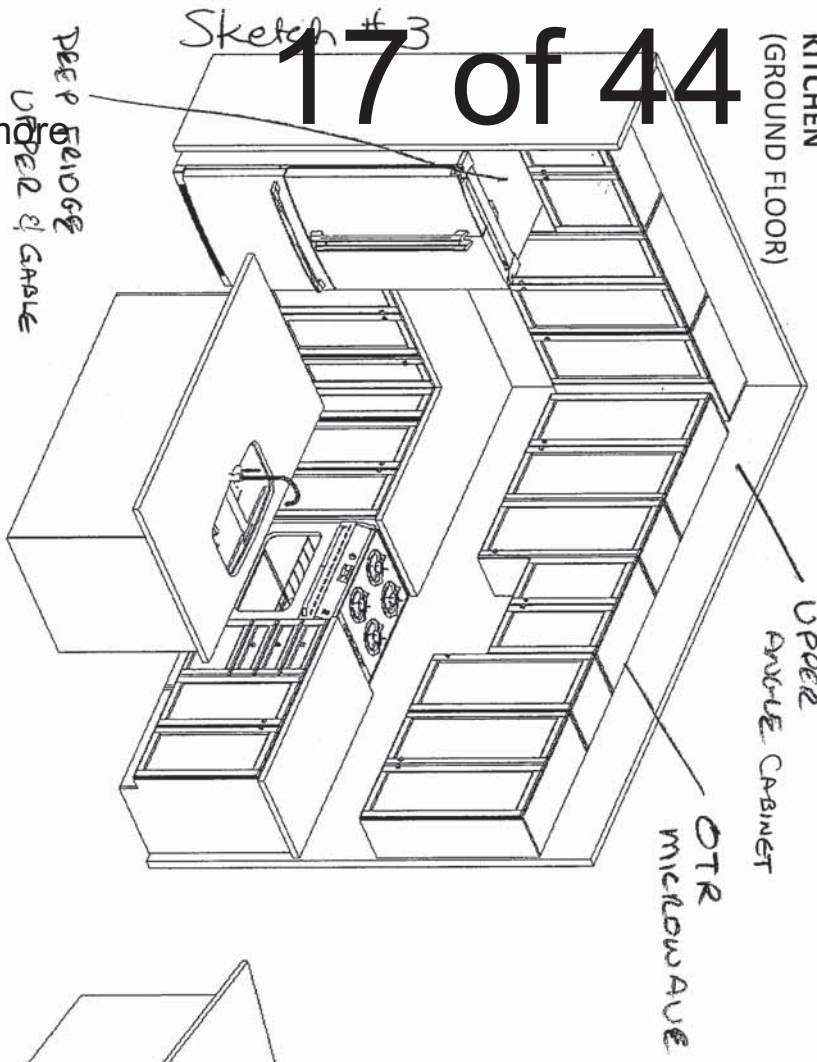

17 of 44

Project: Wallaceton
Unit: 3191B-11 Phase: 3
Model: 20-1790 A The Dunmore

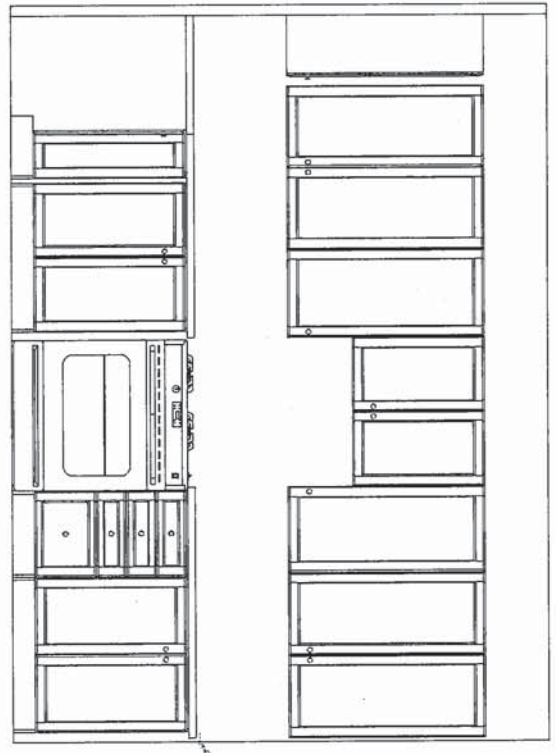
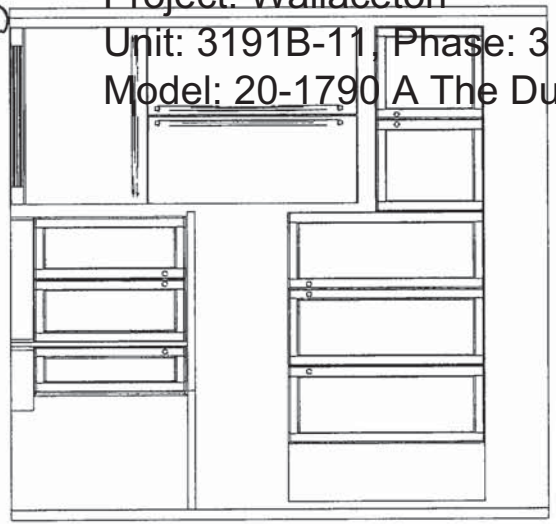

4/29/2022

THE DUNMORE

ELEVATION A | 2,242 SQ. FT.

Sketch #4

Includes 452 sq. ft. of Finished Lower Level

20-1790 ELEV. A

WALLACETON
EST. 1870

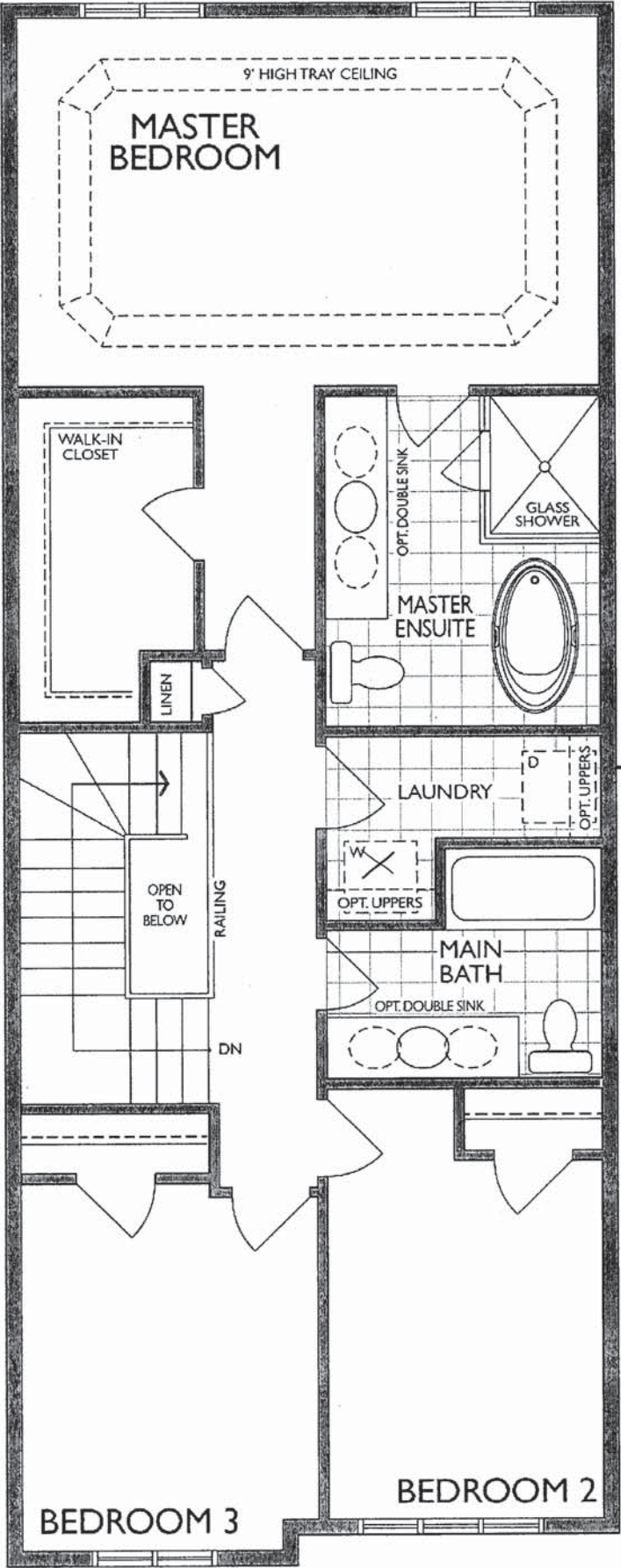

SECOND FLOOR
ELEVATION A



* Floor plan may vary due to grading conditions.

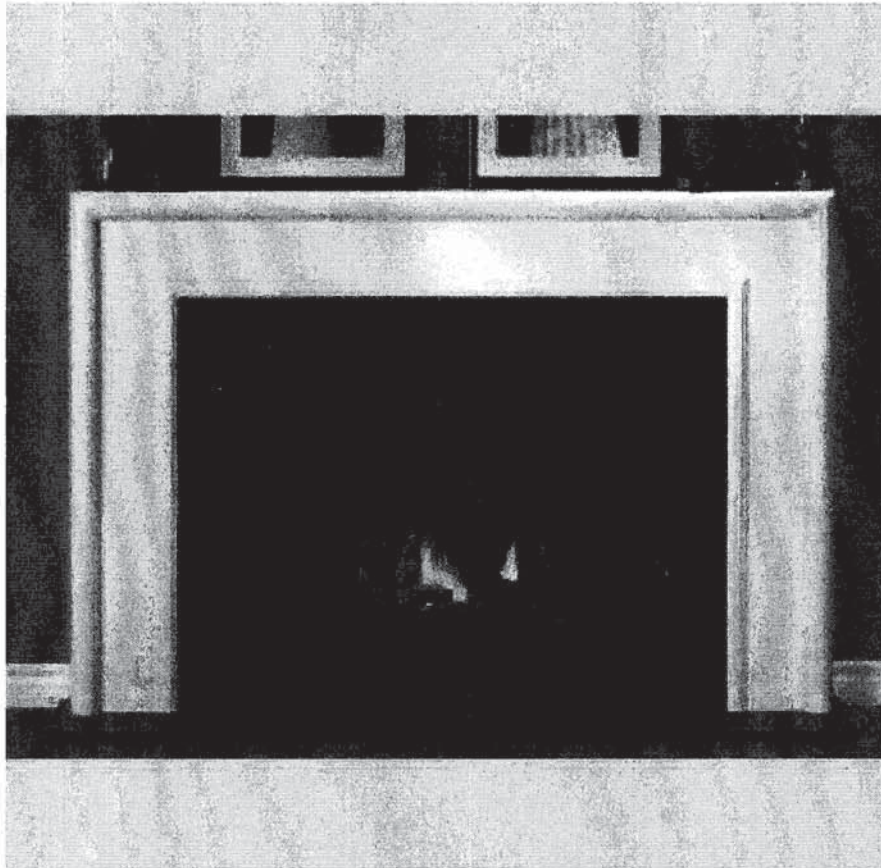

NEAS NF17 Mantel — CABINET.

SA

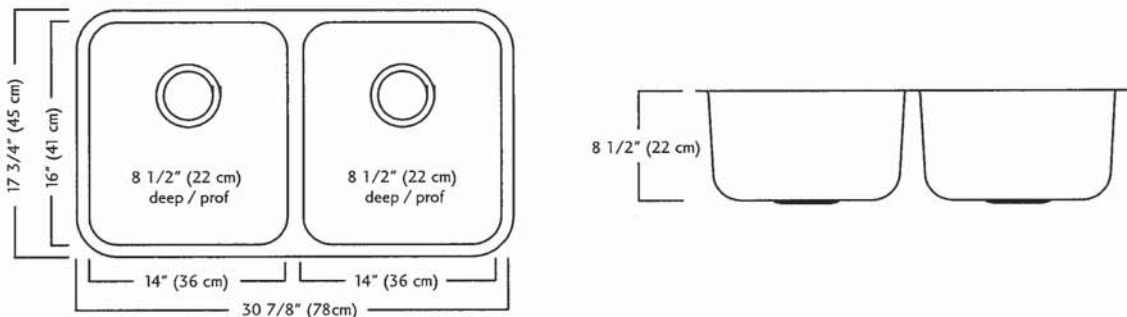
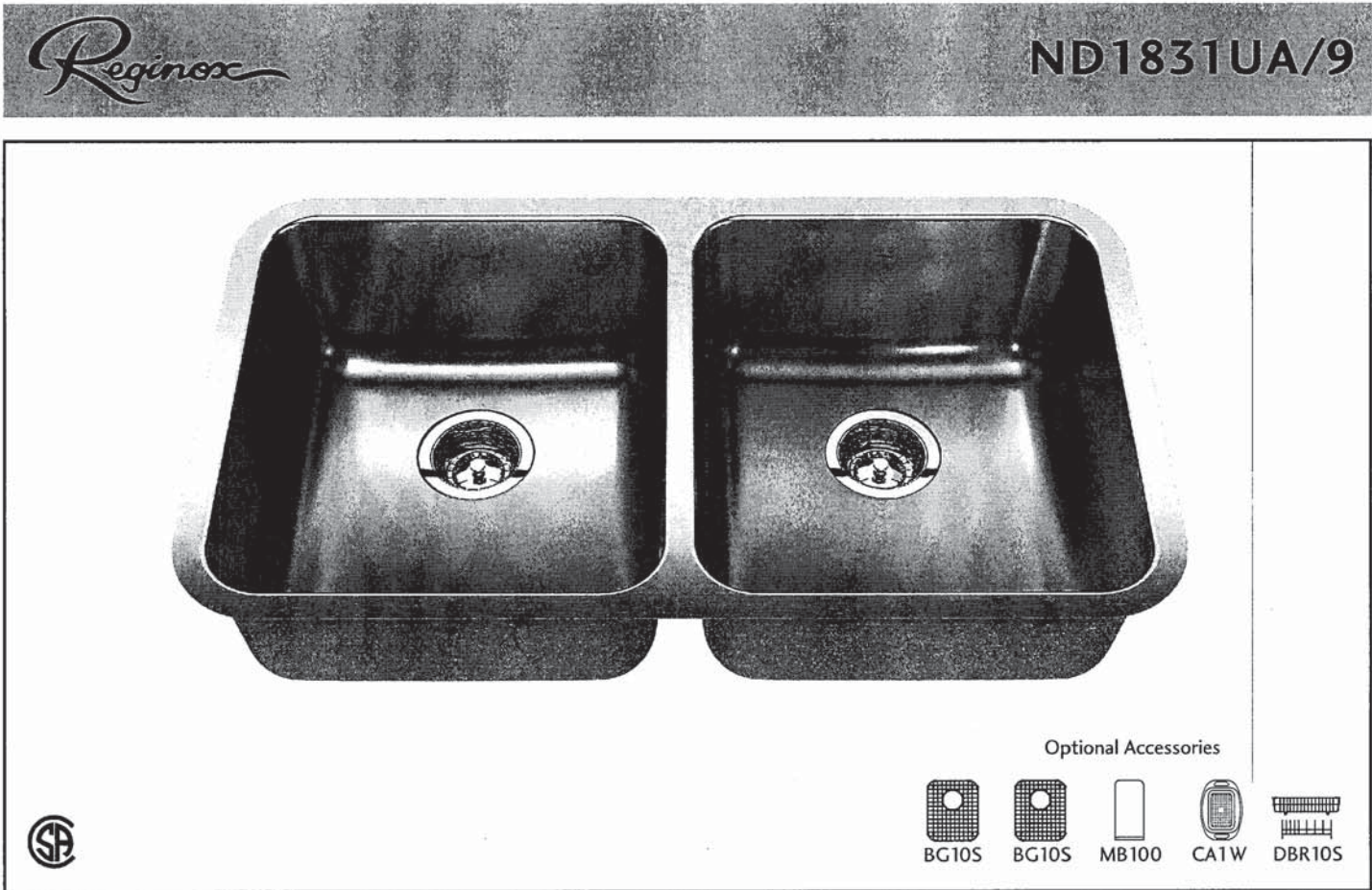

ND1831UA/9 SPECIFICATION

Model ND1831UA/9 is a double (two equal size) bowl undermount sink manufactured by Franke Kindred Canada Limited from 18 gauge stainless steel. Product has silk finished rims and linear brush finished bowls. Sink is fully undercoated. Basket strainer waste fittings (3 1/2", 89 mm) are included. Sink is backed with a limited lifetime warranty.

- O.D. 17 3/4" x 30 7/8" x 8 1/2" (45 x 78 x 22 cm)
- Recommended for minimum 36" cabinet

Franke Kindred Canada Limited
P.O. Box 190,1000 Franke Kindred Road, Midland, Ontario, Canada, L4R 4K9 Phone: 866-687-7465 Fax: 800-361-8408



There is more than 1 version of this model.
Page down to identify the version you have.

FAUCET DESCRIPTION

- Reflex™ pulldown system offers smooth operation, easy movement and secure docking
- Power Clean™ spray technology
- Metal construction with various finishes identified by suffix
- Duralock™ connect installation
- Pulldown spray with 68" braided hose
- Flexible supply lines with 3/8" compression fittings
- High arc spout provides height and reach to fill or clean large pots while pulldown wand provides the maneuverability for cleaning or rinsing
- 360° rotating spout
- Faucet designed for handle to be mounted on right side only

OPERATION

- Lever style handle
- Temperature controlled by 100° arc of handle travel
- Operates with less than 5 lbs. of force
- Operates in stream or spray mode in the pullout or retracted position

FLOW

- Flow is limited to 1.5 gpm (5.7 L/min) max at 60 psi

CARTRIDGE

- 1255™ Duralast™ cartridge

STANDARDS

- Third party certified to IAPMO Green, ASME A112.18.1/CSA B125.1 and all applicable requirements therein including NSF 61/9G & 372
- Meets CalGreen and Georgia SB370 requirements
- Complies with California Proposition 65 and with the Federal Safe Drinking Water Act
- The backflow protection system in the device consists of two independently operating check valves, a primary and a secondary which prevent backflow

- ADA  for lever handle

WARRANTY

- Lifetime limited warranty against leaks, drips and finish defects to the original homeowner
 - 10 year limited warranty when used in a multifamily installation
 - 5 year limited warranty when used in a commercial installation
- Visit www.moen.com/support for complete details and limitations

Specifications

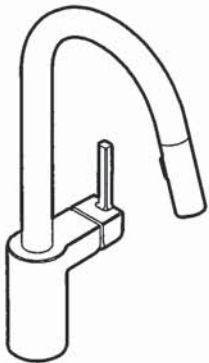

ALIGN™
Single Handle High Arc
Pulldown Kitchen Faucet

Models: 7565 series

NOTE: THIS FAUCET IS DESIGNED TO BE INSTALLED
THROUGH 1 HOLE, 1-1/2" (38mm) MIN. DIA.
(OPTIONAL 3-HOLE ESCUTCHEON 141002 AVAILABLE)

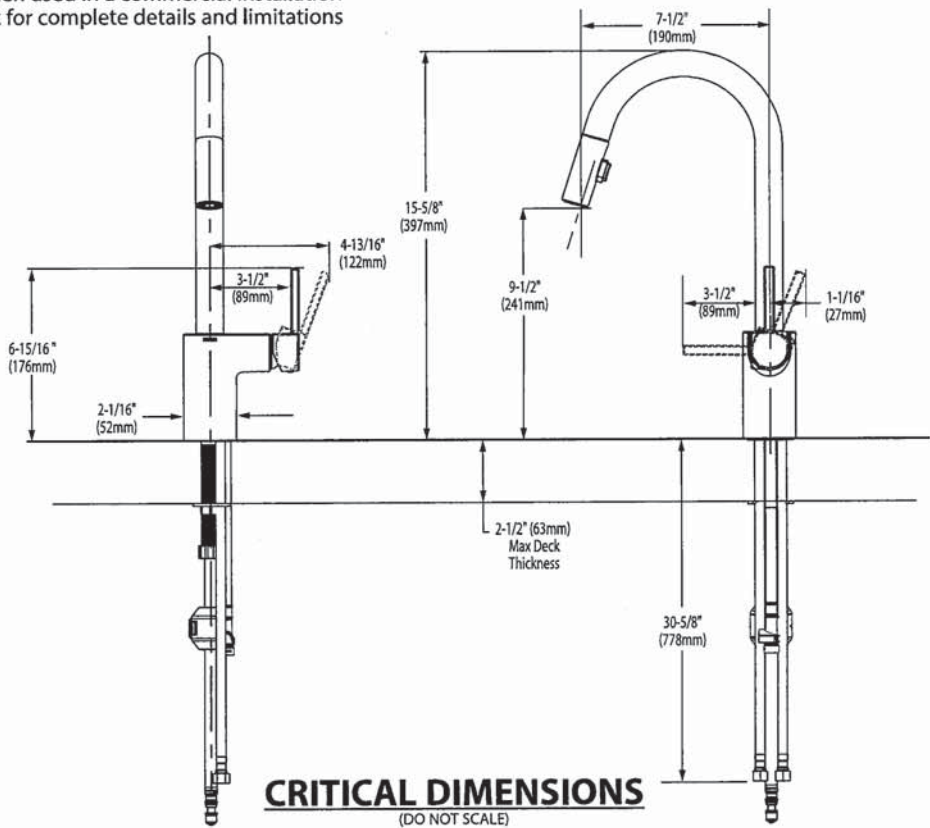



BARRIER FREE (ABOVE COUNTER OR DROP-IN ONLY)

**BOULEVARD®
PEDESTAL SINK**
VITREOUS CHINA

BOULEVARD® PEDESTAL SINK

- STD ☒ **0641.800** Faucet holes on 8" (203mm) centers (Illustrated)
- ☒ **0641.400** Faucet holes on 4" (102mm) centers
- ☐ **0641.100** Center hole only
- Classic styled rectangular pedestal lavatory
 - Vitreous china
 - Rear overflow
 - Supplied with mounting kit
 - Right Height® for greater comfort during use
 - Faucet ledge with large deck area (faucet not included)
 - **Design coordinates with Boulevard® Toilet**
 - Basin has flat bottom to also allow use as an **above counter** sink or a **drop-in** sink (with u-shaped cut out)

Nominal Dimensions:
24" x 19" x 35-1/2"
(610 x 483 x 902mm)

- ☐ **0641.008** Pedestal top-8" (203mm) centers
- ☐ **0641.004** Pedestal top-4" (102mm) centers
- ☐ **0641.001** Pedestal top-center hole only
- ☐ **0010.000** Pedestal only

Bowl sizes:
17" (432mm) wide,
12-1/2" (318mm) front to back,
5" (127mm) deep

**Compliance Certifications -
Meets or Exceeds the Following Specifications:**

- ASME A112.19.2 - 2008/CSA B45.1-08



SEE REVERSE FOR ROUGHING-IN DIMENSIONS

To Be Specified:

- ☐ Color: ☐ White ☐ Linen
- ☐ Faucet Finish:
- ☐ Supplies:
- ☐ 1-1/4" Trap:
- ☐ Nipple:

* See faucet section for additional models available





COLONY™
COUNTERTOP SINK
VITREOUS CHINA

COLONY COUNTERTOP SINK

- Vitreous china
- Self-rimming
- Front overflow
- Supplied with template
- Faucet deck
(Faucet shown not included)

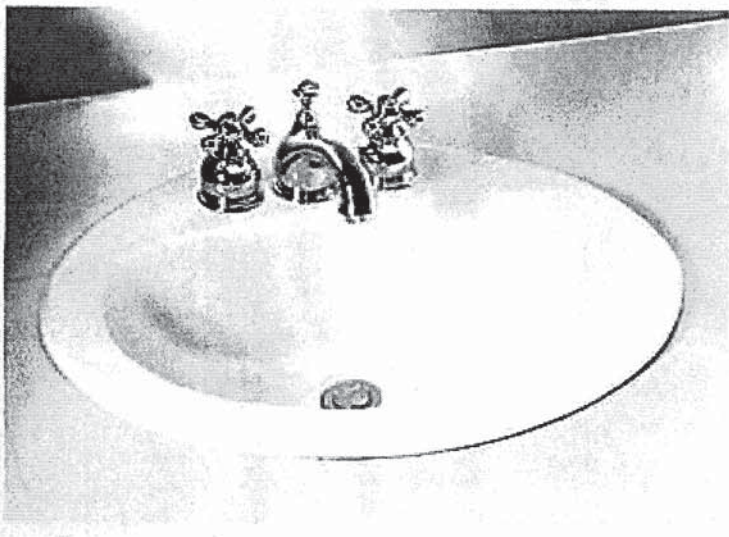

- ☐ 0346 803
Faucet holes on 203mm (8") centres
- ☒ 0346 403 (Illustrated)
Faucet holes on 102mm (4") centres
- ☐ 0346 001
Centre hole only

Nominal Dimensions:
521 x 448mm (20-1/2" x 17-5/8")

Bowl sizes:
422mm (16-5/8") wide, 279mm (11") front to back, 143mm (5-5/8") deep

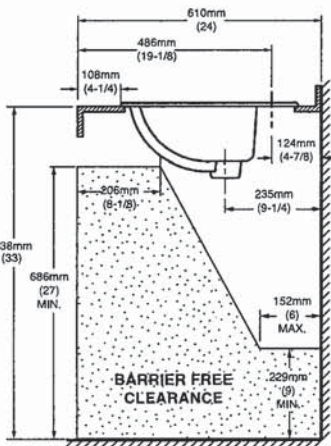
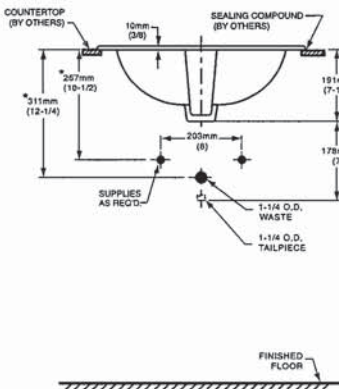
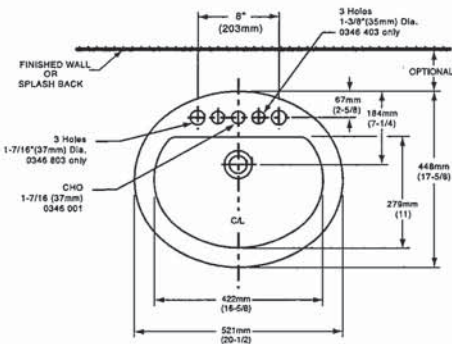

COMPLIANCE CERTIFICATIONS –
Meets or exceeds the following Specifications:
• ASME A112.19.2M for Vitreous China Fixtures.
• CAN/CSA B45 Series.

- To Be Specified
- ☐ Colour: ☐ White ☐ Bone ☐ Silver Gray ☐ Linen
 - ☐ Faucet*:
 - ☐ Faucet Finish:
 - ☐ Supplies & Stops:
 - ☐ Trap 1-1/4" (32 mm):

NOTES:
* DIMENSIONS SHOWN FOR LOCATION OF SUPPLIES AND "P" TRAP ARE SUGGESTED. FOR COUNTERTOP CUTOUT AND INSTALLATION INSTRUCTIONS USE TEMPLATE SUPPLIED WITH SINK.
FAUCETS NOT INCLUDED AND MUST BE ORDERED SEPARATELY.
IMPORTANT: Dimensions of fixtures are nominal and may vary within the range of tolerances established by ANSI Standard A112.19.2.
These measurements are subject to change or cancellation. No responsibility is assumed for use of superseded or voided pages.

* See faucet section for additional models available

Handwritten signature or mark.



DEMI™
Product Specification Sheet

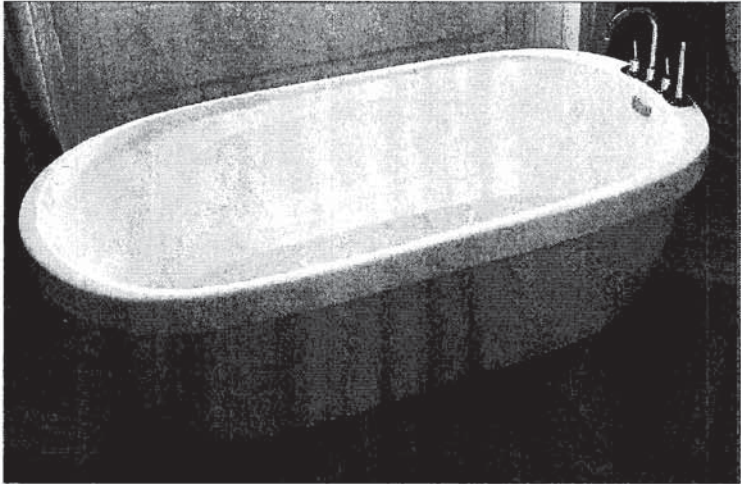

Two Piece Freestanding Collection

CF2007 Two Piece Freestanding Soaker

Size: 60" x 32" x 22"
1524 mm x 813 mm x 559 mm

PRODUCT FEATURES & BENEFITS

- Vacuum formed acrylic reinforced with fiberglass
- Scratch, stain and fade resistant high gloss finish
- Installation friendly two piece design
- Accepts deck mounted faucet
- Includes integral pop up drain and rectangular overflow
- Includes levelling feet

TWO PIECE ASSEMBLY

FRONT VIEW

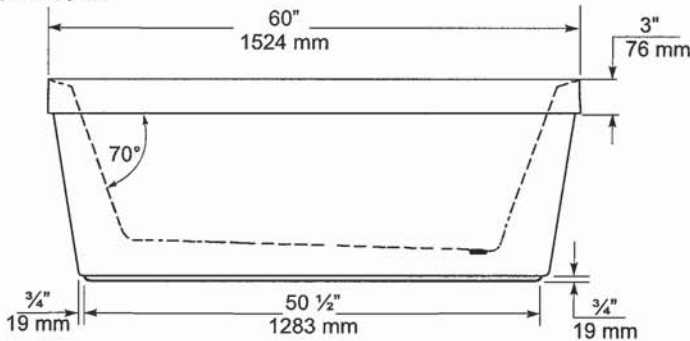

END VIEW

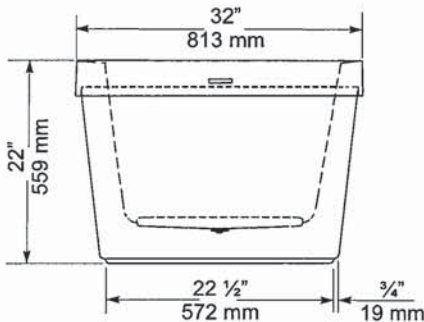

TOP VIEW

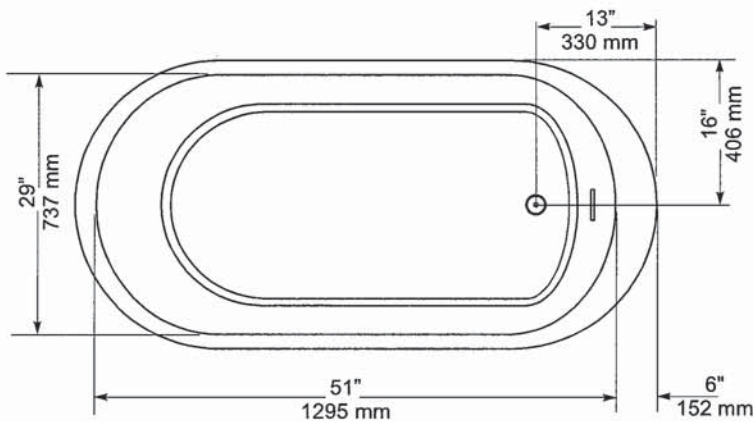

| GENERAL SPECIFICATIONS | | |
|-------------------------------|--------------|---------------|
| Average Weight | 90 lb | 41 kg |
| Bathing Well at bottom | 43"x 20" | 1092 x 508 mm |
| Capacity Drain to Overflow | | 195 litres |
| Water Depth Drain to Overflow | 16" | 406 mm |
| Drain Opening (dia.) | 2" | 51 mm |
| Overflow Opening | 2 1/4"x 1/2" | 57 x 13 mm |
| Drain to Floor Clearance | 3 1/4" | 83 mm |

NOTES: Please confirm measurements on actual product to ensure proper identification. Bathtub to be installed on the floor supported by 5 self levelling feet. Adjust if required to level the bathtub for adequate drainage. Refer to installation instructions for additional information.

IMPORTANT: Dimensions of fixtures are nominal and may vary $\pm 1/4"$ (6 mm). Weight may vary ± 5 lb (2.3 kg). Drawing is not to scale. These measurements are subject to change at manufacturer's discretion.

Compliance Certifications -
Meets or Exceeds the following Specifications:
• CAN/CSA - B45 Series



SA

American Standard
Style That Works Better

FloWise™ DUAL FLUSH
ELONGATED TOILET
VITREOUS CHINA

FloWise™ DUAL FLUSH ELONGATED TOILET

- 2476 216
 - Vitreous china
 - Low-consumption Dual Flush
 - Full flush 6.0 Lpf/1.3 gpf,
 - Partial flush 3.0 Lpf/0.66 gpf.
 - Elongated wash down bowl
 - Internal trapway fully-glazed, 2-1/4" (57mm) ballpass
 - Concealed trapway bowl
 - Chrome-plated top mounted push button actuator
 - Easy to clean sanitary dam on bowl
 - Includes Elongated Slow Close Seat
 - 100% factory flush tested
 - 2 bolt caps

Separate Component Parts:

- 3067 316 Elongated Bowl with Slow Close Seat
- 4035 216 Unlined Tank



- 2476 516 Same as above with Lined tank
 - 3067 316 Elongated Bowl
 - 4035 516 Lined Tank

Nominal Dimensions:
794 x 432 x 765mm
(31-1/4" x 17" x 30-1/8")

Compliance Certifications -
Meets or Exceeds the Following Specifications:

- ASME A112.19.2M (and 19.6M)
- CAN/CSA B45 series

- To Be Specified
- Colour: 020 White
 - Supply with stop:

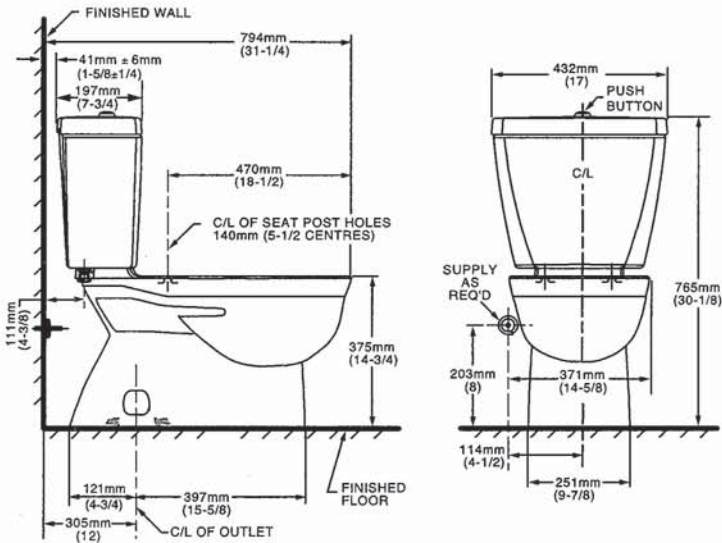

NOTES:
THIS TOILET IS DESIGNED TO ROUGH-IN AT A MINIMUM DIMENSION OF 305MM (12") FROM FINISHED WALL TO C/L OF OUTLET.
SUPPLY NOT INCLUDED WITH FIXTURE AND MUST BE ORDERED SEPARATELY.
* DIMENSION SHOWN FOR LOCATION OF SUPPLY IS SUGGESTED.
FOR ADDITIONAL INFORMATION REFER TO INSTALLATION INSTRUCTIONS SUPPLIED.
IMPORTANT: Dimensions of fixtures are nominal and may vary within the range of tolerance established by ANSI Standard A112.19.2
These measurements are subject to change or cancellation. No responsibility is assumed for use of superseded or voided pages.

UPGRADED VALUE ADDED FEATURES AT NO EXTRA CHARGE

SA



There is more than 1 version of this model.
Page down to identify the version you have.

DESCRIPTION

- Metal construction with various finishes identified by suffix
- Flexible supplies with 3/8" compression fittings
- Includes metal or 50/50 pop-up type waste assembly where noted

OPERATION

- Pivot action lever style handle
- Temperature controlled through 100° degree arc of handle travel

FLOW

- Water usage is limited to these maximum flow rates as indicated by the corresponding product markings
- ° 1.2 gpm max (4.5L/min) at 60 psi
- ° 1.5 gpm max (5.7L/min) at 60 psi

CARTRIDGE

- 1255™ Duralast™ cartridge
- Nonmetallic/nonferrous and stainless steel material

STANDARDS

- Third party certified to WaterSense®, ASME A112.18.1/CSA B125.1 and all applicable requirements referenced therein
- Certified to NSF 61/9 & 372
- Products marked with 1.2 gpm are compliant with California water efficiency regulations
- Complies with California Proposition 65 and with the Federal Safe Drinking Water Act

- ADA  for lever handle

WARRANTY

- Lifetime limited warranty against leaks, drips and finish defects to the original consumer purchaser
- 5 year warranty if used in commercial installations

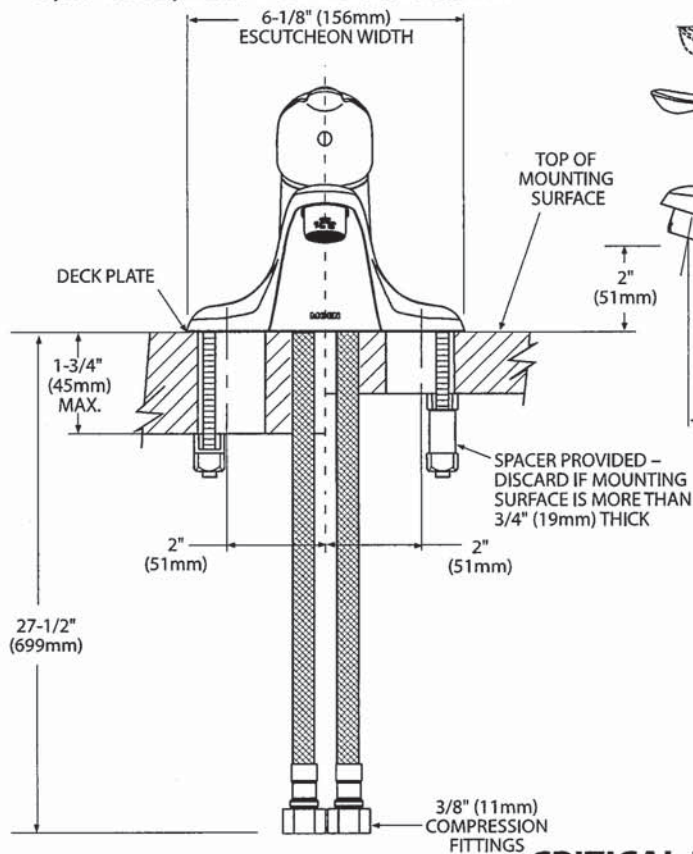

CRITICAL DIMENSIONS
(DO NOT SCALE)



CHATEAU®
Single-Handle Lavatory Faucet

with Metal Waste Assembly
Model: L4625 series
L4631BC
Bulk Packed (12 per carton):
L64624 series

with 50/50 Waste Assembly
Bulk Packed (12 per carton):
L64625 series

Less Waste
Bulk Packed (12 per carton):
L64600 series

NOTE: THIS FAUCET IS DESIGNED TO BE
INSTALLED THRU 3-1" DIA. HOLES, 2" ON CENTER

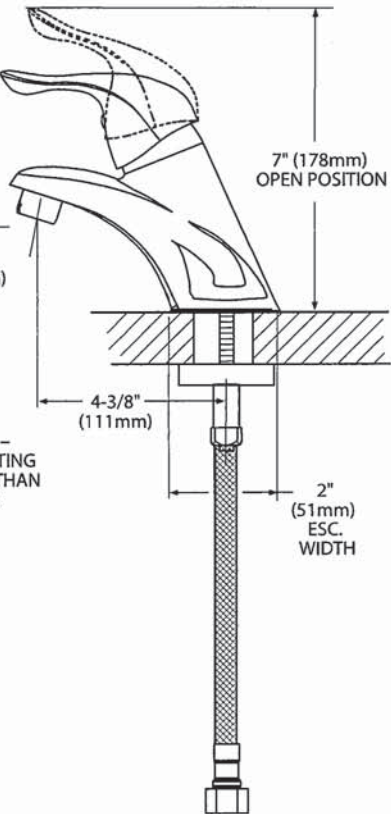



Buy it for looks. Buy it for life.®

There is more than 1 version of this model.
Page down to identify the version you have.

DESCRIPTION

- Metal construction with various finishes identified by suffix
- Includes non-metallic showerhead, arm, flange and non-metallic diverter tub spout

OPERATION

- Handle operates counterclockwise through a 270° arc with off at 6 o'clock and maximum hot at the 9 o'clock position. Shut off in clockwise direction
- Adjustable temperature limit stop to control maximum hot water temperature
- Pressure balancing mechanism maintains selected discharge temperature to ± 3°

FLOW

- Showerhead is limited to 2.5 gpm (9.5 L/min) at 80 psi
- EP suffix models are limited to 1.75 gpm (6.6 L/min) at 80 psi
- NH suffix models contain no showerhead

CARTRIDGE

- 1222 cartridge design
- Accommodates back to back installations
- Nonmetallic/nonferrous and stainless steel material

STANDARDS

- Third party certified to meet ASME A112.18.1/CSA B125.1 and all applicable requirements referenced therein
- EP suffix models are third party certified to WaterSense®
- ADA ♿ for lever handle

WARRANTY

- Lifetime limited warranty against leaks, drips and finish defects to the original consumer purchaser
- 5 year warranty if used in commercial installations

Specifications



CHATEAU' POSI-TEMP'
Single-Handle Tub/Shower Trim Kit

Models: TL181 series - valve trim only
(Bulk Packed 12 per carton)
TL182 series - shower trim only
(Bulk Packed 12 per carton)
TL183 series - tub/shower trim
(Bulk Packed 12 per carton)

Valves: 62300 series
2500 series

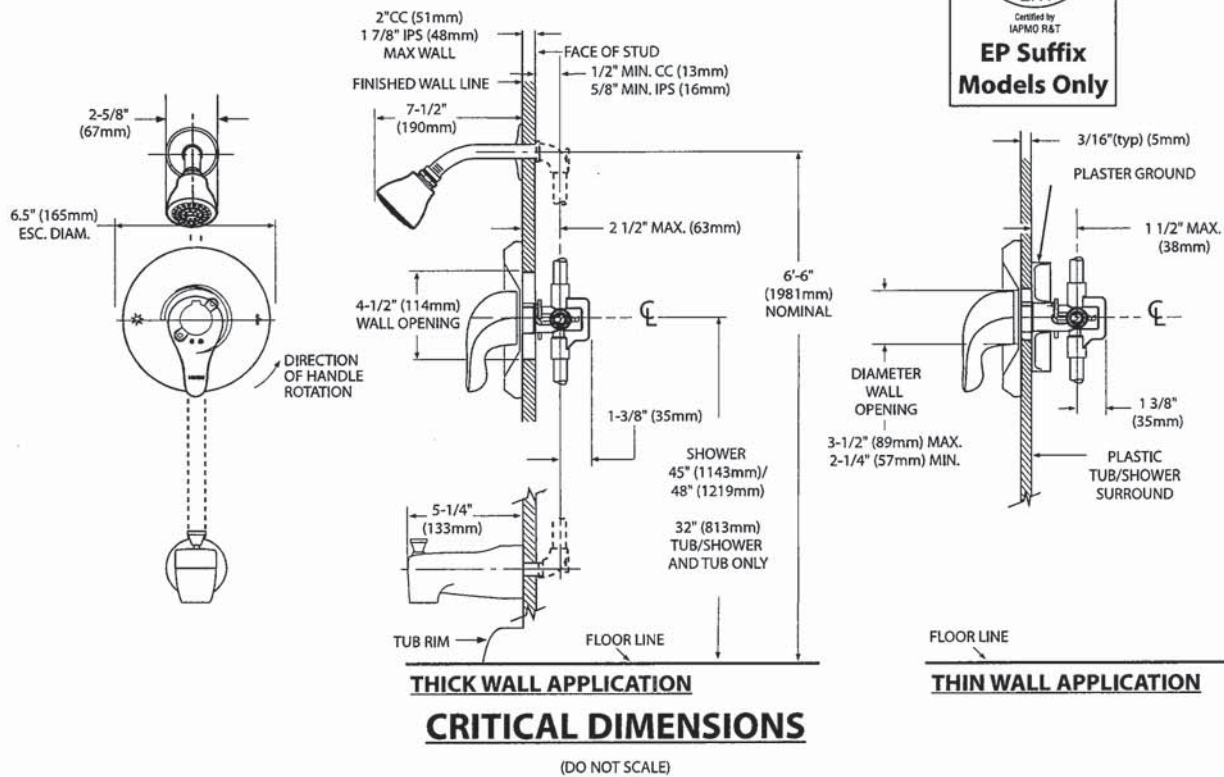

SA



Specifications

- DESCRIPTION**
- Metal construction with various finishes identified by suffix
- OPERATION**
- Lever style handles with hot and cold color indicator
 - Rotate hot side handle counterclockwise to open (clockwise to close) and the cold side handle (clockwise to open) and (counterclockwise to close)
- STANDARDS**
- Third party certified to: ASME A112.18.1/CSA B-125.1, and all applicable requirements referenced therein
- **ADA** for lever handles
- WARRANTY**
- Lifetime limited warranty against leaks, drips and finish defects to the original homeowner
 - 10 year limited warranty when used in a multi-family installation
 - 5 year limited warranty when used in a commercial installation
- Visit www.moen.com/support for complete details and limitations



CHATEAU®
Two-Handle Garden Tub Trim

Models: T994 series

Valves: 4792, 4793, 4794, 4796, 4797, 4798

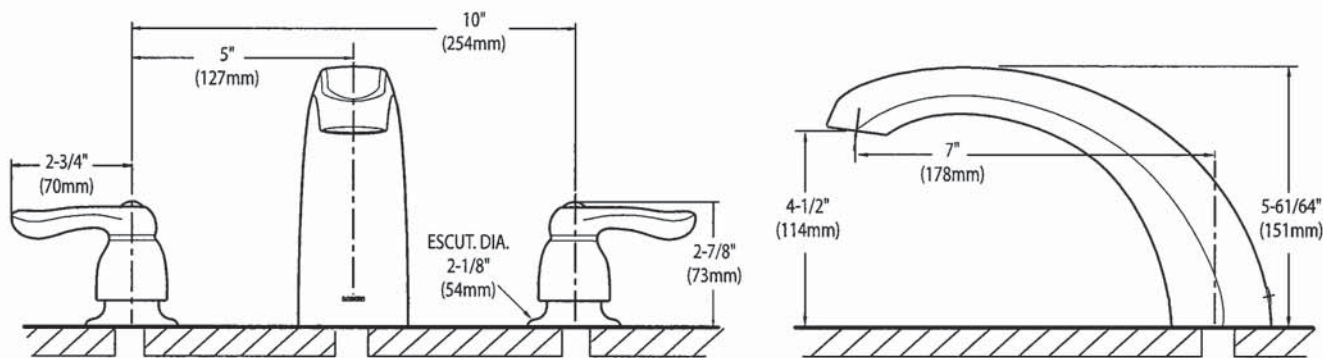

CRITICAL DIMENSIONS
(DO NOT SCALE)



WMH31017H
OVER-THE-RANGE MICROWAVE



DISHWASHER-SAFE TURNTABLE PLATE

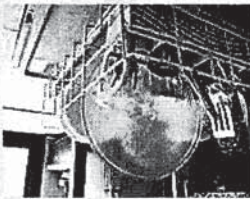

Clean up spills on the turntable by simply putting it in the dishwasher.

2-SPEED, 300 CFM MOTOR CLASS*

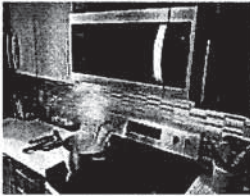

Match the right amount of ventilation to the dish being prepared and quickly get rid of cooking odors with two different fan speed settings.

MICROWAVE PRESETS



Get just the right amount of heat and time, whether you're cooking or defrosting, with specific preset options.

OTHER FEATURES

- Add 30 seconds option
- Electronic touch controls
- Adjustable cooktop lighting



White
(W)



Black
(B)



Fingerprint Resistant
Stainless Steel (Z)



Silver
(S)

| MODEL | WMH31017HW | WMH31017HB | WMH31017HZ | WMH31017HS |
|-----------------|------------|------------|------------|------------|
| Max height (in) | 17-1/8" | 17-1/8" | 17-1/8" | 17-1/8" |
| Width (in) | 29-15/16" | 29-15/16" | 29-15/16" | 29-15/16" |
| Depth (in) | 15-9/16" | 15-9/16" | 15-9/16" | 15-9/16" |

Whirlpool®

*Performance varies based on installation.
®/™ ©2018 Whirlpool. All rights reserved. 1/18. WC170107A

Handwritten signature or mark.

VENTING DESIGN SPECIFICATIONS

This section is intended for architectural designer and builder/contractor reference only.

NOTES:

- Vent materials needed for installation are not provided with microwave hood combination.
- We do not recommend using a flexible metal vent.
- To avoid possible product damage, be sure to vent air outside, unless using recirculation installation. Do not vent exhaust air into concealed spaces, such as spaces within walls or ceilings, attics, crawl spaces, or garages.

For optimal venting installation, we recommend:

- Using roof or wall caps that have backdraft dampers
- Using a rigid metal vent
- Using the most direct route by minimizing the length of the vent and number of elbows to provide efficient performance
- Using uniformly sized vents
- Using duct tape to seal all joints in the vent system
- Using caulking compound to seal exterior wall or roof opening around cap
- Not installing 2 elbows together for optimal hood performance

If venting through the wall, be sure that there is proper clearance within the wall for the damper to open fully.

If venting through the roof, and rectangular-to-round transition is used, be sure there are at least 3" (7.6 cm) of clearance between the top of the microwave oven and the transition piece. See "Rectangular-to-Round Transition" illustration.



Roof venting

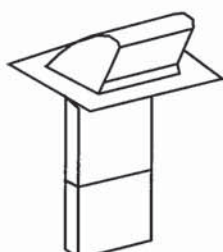

Roof cap

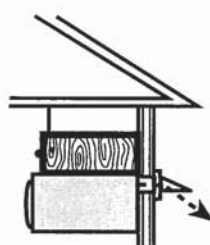

Wall venting



Wall cap

Rectangular-to-Round Transition

NOTE: The minimum 3" (7.6 cm) clearance must exist between the top of the microwave oven and the rectangular to round transition piece so that the damper can open freely and fully.

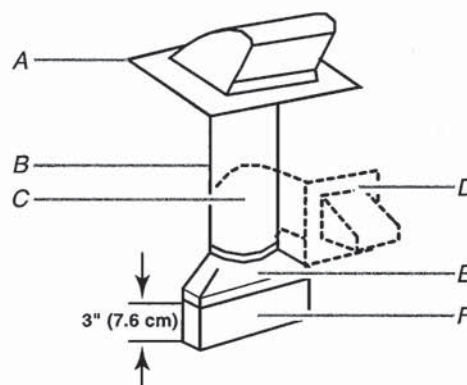

- A. Roof cap
- B. 6" (15.2 cm) min. diameter round vent
- C. Elbow (for wall venting only)
- D. Wall cap
- E. 3 1/4" x 10" to 6" (8.3 x 25.4 cm to 15.2 cm) rectangular to round transition piece
- F. Vent extension piece, at least 3" (7.6 cm) high

Recommended Standard Fittings

The following length equivalents are for use when figuring vent length. See the examples in "Recommended Vent Length".

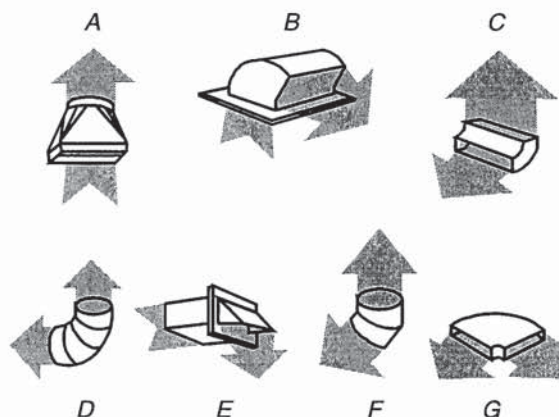

- A. Rectangular-to-round transition piece: 3 1/4" x 10" to 6" = 5 ft (8.3 x 25.4 cm to 15.2 cm = 1.5 m)
- B. Roof cap: 3 1/4" x 10" = 24 ft (8.3 x 25.4 cm = 7.3 m)
- C. 90° elbow: 3 1/4" x 10" = 25 ft (8.3 x 25.4 cm = 7.6 m)
- D. 90° elbow: 6" = 10 ft (15.2 cm = 3 m)
- E. Wall cap: 3 1/4" x 10" = 40 ft (8.3 x 25.4 cm = 12.2 m)
- F. 45° elbow: 6" = 5 ft (15.2 cm = 1.5 m)
- G. 90° flat elbow: 3 1/4" x 10" = 10 ft (8.3 x 25.4 cm = 3 m)

SA

Recommended Vent Length

A 3¼" x 10" (8.3 x 25.4 cm) rectangular or 6" (15.2 cm) round vent should be used.

The total length of the vent system including straight vent, elbow(s), transitions, and wall or roof caps must not exceed the equivalent of 140 ft (42.7 m) for either type of vent. See the "Recommended Standard Fittings" section for equivalent lengths.

For best performance, use no more than three 90° elbows.

To calculate the length of the system you need, add the equivalent lengths of each vent piece used in the system. See the following examples:

3¼" x 10" (8.3 x 25.4 cm) vent system = 73 ft (22.2 m) total

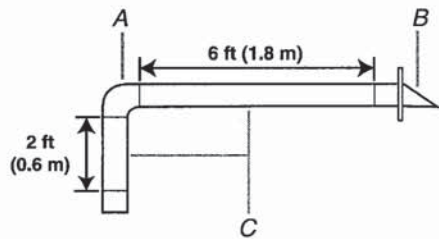

- A. One 3¼" x 10" (8.3 x 25.4 cm) 90° elbow = 25 ft (7.6 m)
- B. 1 wall cap = 40 ft (12.2 m)
- C. 2 ft (0.6 m) + 6 ft (1.8 m) straight = 8 ft (2.4 m)

6" (15.2 cm) vent system = 73 ft (22.2 m) total

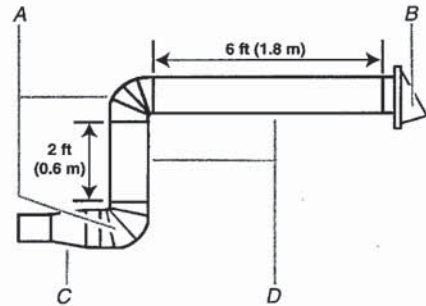

- A. Two 90° elbows = 20 ft (6.1 m)
- B. 1 wall cap = 40 ft (12.2 m)
- C. 1 rectangular-to-round transition piece = 5 ft (1.5 m)
- D. 2 ft (0.6 m) + 6 ft (1.8 m) straight = 8 ft (2.4 m)

If the existing vent is round, a rectangular-to-round transition piece must be used. In addition, a rectangular 3" (7.6 cm) extension vent between the damper assembly and rectangular-to-round transition piece must be installed to keep the damper from sticking.



Whirlpool®

21 cu. ft. Top-Freezer Refrigerator
WRT541SZD

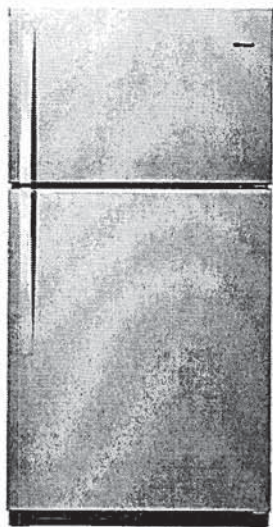

Fingerprint-Resistant Stainless
WRT541SZDZ

Also available in:

- ☐ White
- WRT541SZDW
- ☐ Black
- WRT541SZDB
- ☐ Monochromatic
Stainless Steel
- WRT541SZDM

Key Features & Benefits

- Frameless Glass Shelves

Store more items on wall-to-wall shelves for greater storage flexibility.
- Flexi-Slide™ Bin

Make space for tall items with the bin that quickly and easily moves side to side.
- Humidity-Controlled Crispers

Store fruits and vegetables in their ideal environment.

| Capacity | |
|---------------------------------|------------|
| Total Capacity | 21 cu. ft. |
| Refrigerator Capacity | 15 cu. ft. |
| Freezer Capacity | 6 cu. ft. |
| General Features & Properties | |
| EZ Connect Icemaker Kit | |
| LED Interior Lighting | |
| ENERGY STAR® Certified | |
| Electronic Temperature Controls | |
| Freezer Temperature Controls | |
| Clear Door Bins | |
| Adjustable Door Bins | |
| Quiet Cooling | |
| Fingerprint Resistant | |
| Electrical Details | |
| Amps | 6.5 |
| Volts | 115 |
| Certifications | |
| ADA Compliant | Yes |
| ENERGY STAR® Certified | Yes |

| Technical Details | |
|-----------------------------------------|-------------------------------------------------------------|
| Refrigerator Type | Top-Freezer |
| Number of Doors | 2 |
| Number of Interior Refrigerator Shelves | 3 |
| Number of Refrigerator Door Bins | 1 Fixed, 4 Adjustable |
| Number of Interior Freezer Shelves | 1 |
| Number of Freezer Door Bins | 2 Fixed |
| Lighting Type | LED |
| Ice Maker | Optional |
| Ice Maker Location | Freezer |
| Dispenser Type | N/A |
| Dimensions | |
| Product Dimensions (H x W x D) | 66-1/4" x 32-3/4" x 34" |
| Depth with Door Open 90° | 62-1/4" |
| Cutout Dimensions | Allow extra 1/2" on sides and top Allow extra 1" on rear |
| Reference Material | |
| Dimension Guide | |
| Use & Care Guide | |
| Energy Guide | |
| Warranty | |

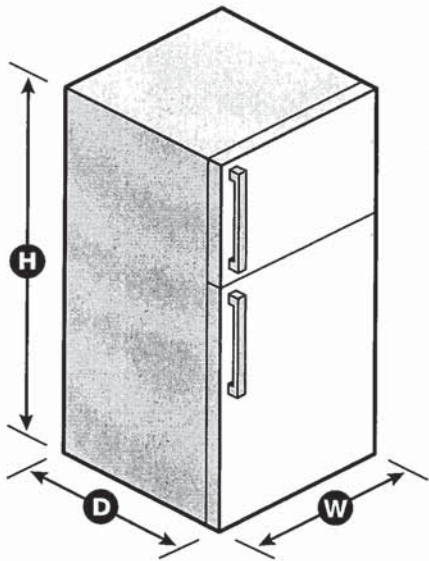

GARAGE RIGHT
HINGES ON LEFT
HANDLE ON RIGHT.

NOTE: Dimensions are for planning purposes only. For complete details, see Installation Instructions packed with product. Specifications subject to change without notice.

®/™ © 2020. All rights reserved. Printed in the U.S.A. D200052XXC. WRT541SZDSPECSHEETV01.



Whirlpool®

Top Mount Refrigerator

PRODUCT MODEL NUMBERS

WRT311FZD

WRT541SZD

WRT511SZD

Electrical: A 115-volt, 60-Hz, AC-only, 15- or 20-amp fused, grounded electrical supply is required. It is recommended that a separate circuit serving only your refrigerator be provided. Use an outlet that cannot be turned off by a switch. Do not use an extension cord.

NOTE: Before performing any type of installation, cleaning, or removing a light bulb, turn the control (Thermostat, Refrigerator or Freezer Control depending on the model) to OFF and then disconnect the refrigerator from the electrical source. When you are finished, reconnect the refrigerator to the electrical source and reset the control (Thermostat, Refrigerator or Freezer Control depending on the model) to the desired setting. See "Using the Controls."

Water: A cold water supply with water pressure between 30 and 120 psi (207 and 827 kPa) is required to operate ice maker and water dispenser. If you have questions about your water pressure, call a licensed, qualified plumber.

IMPORTANT: The pressure of the water coming out of a reverse osmosis system going to the water inlet valve of the refrigerator needs to be between 30 and 120 psi (207 and 827 kPa).

Reverse Osmosis Water Supply: If a reverse osmosis water filtration system is connected to your cold water supply, the water pressure to the reverse osmosis system needs to be a minimum of 40 to 60 psi (276 to 414 kPa).

PRODUCT DIMENSIONS

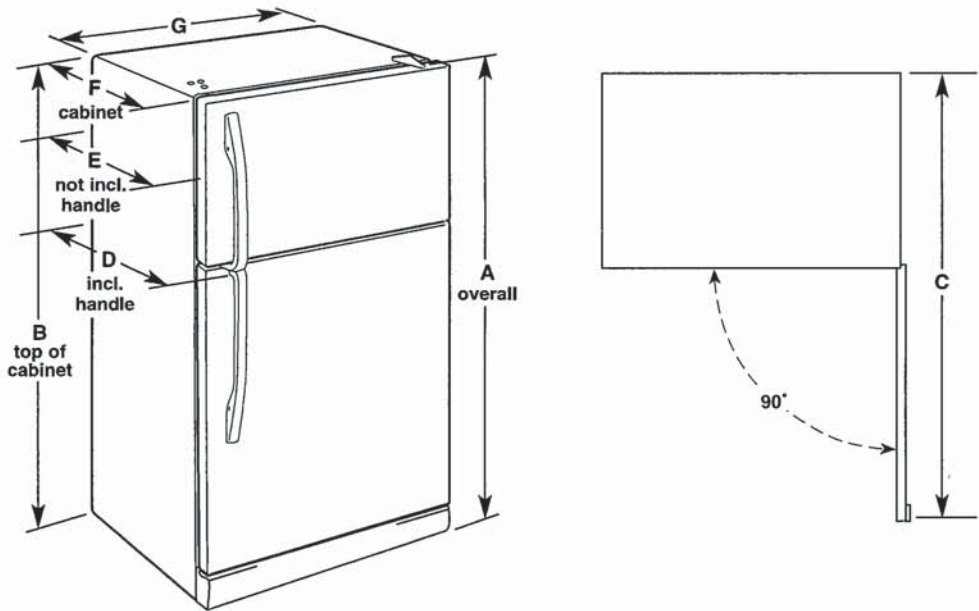

| Model Number | Model Size | Reversible Door | Height - Overall "A" | Height - Top of Cabinet "B" | Depth - Door Open 90° "C" | Depth - With Handles "D" | Depth - Without Handles "E" | Depth - Cabinet Only "F" | Width - Cabinet "G" |
|------------------------|--------------|-----------------|----------------------|-----------------------------|---------------------------|--------------------------|-----------------------------|--------------------------|---------------------|
| WRT311FZD | 20.5 cu. ft. | Yes | 66¼" (168.3 cm) | 65½" (166.4 cm) | 62¼" (158.1 cm) | 32⅞" (83.5 cm) | 30⅝" (77.8 cm) | 28½" (72.4 cm) | 32¾" (83.2 cm) |
| WRT511SZD WRT541SZD | 21.3 cu. ft. | Yes | 66¼" (168.3 cm) | 65½" (166.4 cm) | 62¼" (158.1 cm) | 34" (86.4 cm) | 32½" (82.3 cm) | 28½" (72.4 cm) | 32¾" (83.2 cm) |

LOCATION REQUIREMENTS

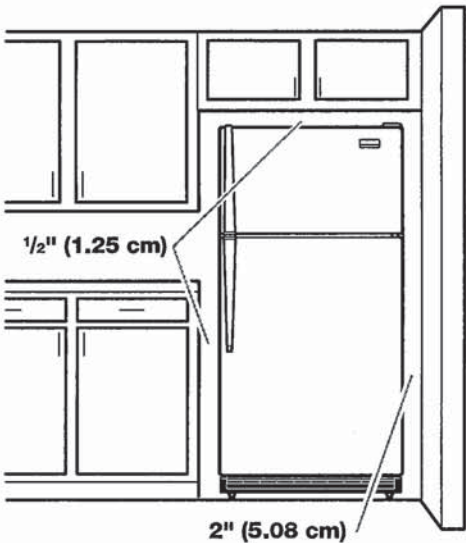

To ensure proper ventilation for your refrigerator, allow for a ½" (1.25 cm) space on each and between overhead cabinets and refrigerator top. Allow at least 1" (2.5 cm) between back of cabinet and the wall. If your refrigerator has an ice maker, make sure you leave some extra space at the back for the water line connections.

If you are installing your refrigerator next to a fixed wall, leave 2" (5 cm) minimum on the hinge side (depending on your model) to allow for the door to swing open.

NOTE: This refrigerator is intended for use in a location where the temperature ranges from a minimum of 55°F (13°C) to a maximum of 110°F (43°C). The preferred room temperature range for optimum performance, which reduces electricity usage and provides superior cooling, is between 60°F (15°C) and 90°F (32°C). It is recommended that you do not install the refrigerator near a heat source, such as an oven or radiator.

SA

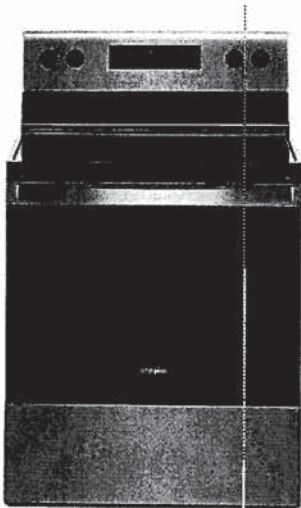

5.3 cu. ft. Whirlpool® electric range with Frozen Bake™ technology

YWFE515S0JS

This Whirlpool® electric range with a dual element stove top helps you get dinner to the table. Skip preheating for favorites like pizza with Frozen Bake™ technology. This self cleaning oven also prevents cooked food from getting cold with the Keep Warm setting. Closed door broiling helps keep the kitchen comfortable.

Top Features

FlexHeat™ Dual Radiant Element
Get two elements in one with a 6" inner ring that's great for smaller pots and pans and a 9" expandable outer ring that makes room for larger cookware.

Frozen Bake™ technology
Skip preheating and cook frozen favorites like pizza in fewer steps with preprogrammed settings that automatically adjust cooking times for you.

Keep Warm setting
Keep dishes from getting cold with this setting that delivers low heat to the oven.

Closed Door Broiling
Maintain the optimal cooking temperature for food while still keeping the kitchen comfortable and cool using this broiling temperature management system that helps prevent overheating.

Available Finishes/Colours

- YWFE515S0JB
Black
- YWFE515S0JS
Stainless Steel
- YWFE515S0JW
White

Manuals & Literature:

- [Installation Instructions](#)
- [Use and Care](#)
- [Warranty](#)

| Dimensions | |
|------------|--------|
| Depth | 27 3/4 |
| Height | 36 |
| Width | 29 7/8 |

| Configuration and Overview | |
|----------------------------|--------------|
| Range Type | Freestanding |
| Fuel Type | Electric |
| Size (IN,inches) | 30 |

| Exterior | |
|------------------|-----------------|
| Door Removable | Yes |
| Drawer Type | Storage Drawer |
| Oven Door | Glass Window |
| Oven Window Size | Extra Large |
| Handle Color | Stainless Steel |
| Handle Material | Metal |

| Exterior | |
|-------------|----------------------|
| Handle Type | Reach-Through Handle |

| Features | |
|----------------------------------------------------|-----|
| Hot Surface Indicator Light | Yes |
| Heating Element On Indicator Light | Yes |
| Power On Indicator Light | No |
| Griddle | NA |
| Automatic Convection Conversion Temperature Adjust | No |
| Power Outage Compatible | No |

SA

WHIRLPOOL 30" (76.0 CM) FREESTANDING ELECTRIC RANGES
Model YWFE515S0JS

Product Dimensions

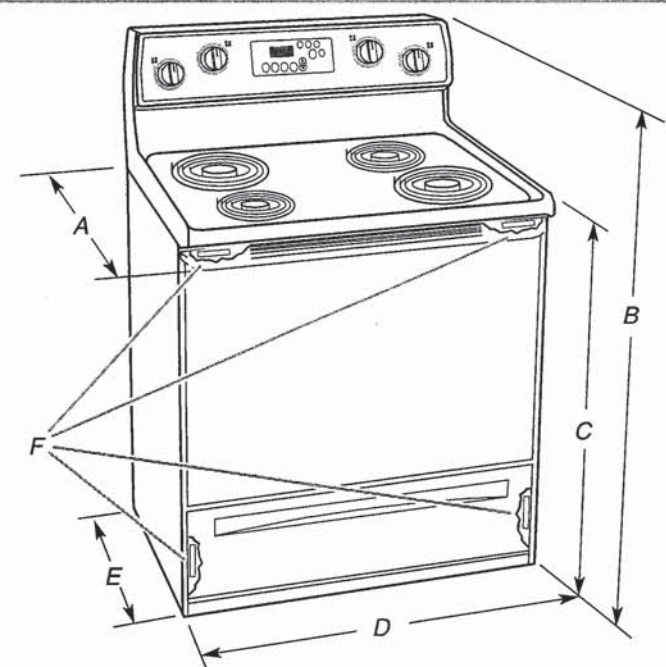

- A. 27³/₄" (70.5 cm) max. depth with handle
- B. 46⁷/₈" (119.1 cm) overall height (max.) with leveling legs screwed all the way in*
- C. 36" (91.4 cm) cooktop height (max.) with leveling legs screwed all the way in*
- D. 29⁷/₈" (75.9 cm) width
- E. 25⁵/₁₆" (64.3 cm) depth - back of range to front of cooktop**
- F. Model/serial/rating plate (located on the frame behind a top corner of the door or either side of the drawer)

IMPORTANT: Range must be level after installation. Follow the instructions in the "Level Range" section. Using the cooktop as a reference for leveling the range is not recommended.

*Range can be raised approximately 1" (2.5 cm) by adjusting the leveling legs.

**Front of door and drawer may extend further forward depending on styling.

Cabinet Dimensions

Cabinet opening dimensions shown are for 25" (64.0 cm) countertop depth, 24" (61.0 cm) base cabinet depth and 36" (91.4 cm) countertop height.

IMPORTANT: If installing a range hood or microwave hood combination above the cooking surface, follow the range hood or microwave hood combination installation instructions for dimensional clearances above the cooktop surface.

A freestanding range may be installed next to combustible walls with zero clearance.

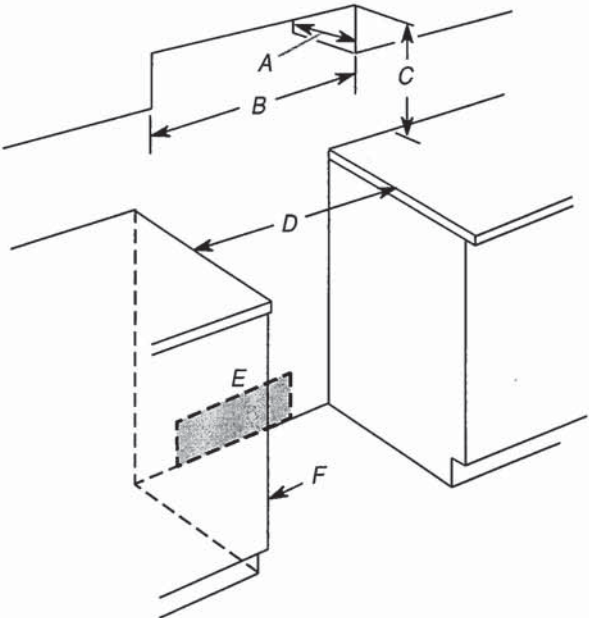

- A. 13" (33.0 cm) max. upper cabinet depth
- B. 30" (76.2 cm) min. opening width
- C. For minimum clearance to top of cooktop, see NOTE*
- D. 30" (76.2 cm) min. opening width
- E. Outlet - 8" (20.3 cm) to 22" (55.9 cm) from either cabinet, 7" (17.8 cm) max. from floor.
- F. Cabinet door or hinges should not extend into the cutout.

***NOTE:** 24" (61.0 cm) minimum when bottom of wood or metal cabinet is covered by not less than 1/4" (6.4 mm) flame retardant millboard covered with not less than No. 28 MSG sheet steel, 0.015" (0.4 mm) stainless steel, 0.024" (0.6 mm) aluminum or 0.020" (0.5 mm) copper.

30" (76.2 cm) minimum clearance between the top of the cooking platform and the bottom of an uncovered wood or metal cabinet.

WHIRLPOOL 30" (76.0 CM) FREESTANDING ELECTRIC RANGES
Model YWFE515S0JS

Electrical Requirements - Canada Only



⚠ WARNING

Electrical Shock Hazard

Electrically ground range.

Failure to do so can result in death, fire, or electrical shock.

If codes permit and a separate ground wire is used, it is recommended that a qualified electrical installer determine that the ground path is adequate and wire gauge are in accordance with local codes.

Be sure that the electrical connection and wire size are adequate and in conformance with CSA Standard C22.1, Canadian Electrical Code, Part 1 - latest edition, and all local codes and ordinances.

A copy of the above code standards can be obtained from:

Canadian Standards Association
178 Rexdale Blvd.
Toronto, ON M9W 1R3 CANADA

- Check with a qualified electrical installer if you are not sure the range is properly grounded.

| Range Rating* | | Specified Rating of Power Supply Cord Kit and Circuit Protection |
|----------------|----------------|------------------------------------------------------------------|
| 120/240 V | 120/208 V | Amps |
| 8.8 - 16.5 KW | 7.8 - 12.5 KW | 40 or 50** |
| 16.6 - 22.5 KW | 12.6 - 18.5 KW | 50 |

*The NEC calculated load is less than the total connected load listed on the model/serial/rating plate.

**If connecting to a 50 A circuit, use a 50 A rated cord with kit. For 50 A rated cord kits, use kits that specify use with a nominal 1³/₈" (3.5 cm) diameter connection opening.

- A time-delay fuse or circuit breaker is recommended.
- This range is equipped with a CSA International Certified Power Cord intended to be plugged into a standard 14-50R wall receptacle. Be sure the wall receptacle is within reach of range's final location.

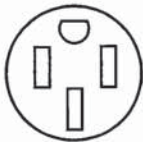

- Do not use an extension cord.

INSTALLATION INSTRUCTIONS

Unpack Range



⚠ WARNING

Excessive Weight Hazard

Use two or more people to move and install range.

Failure to do so can result in back or other injury.

- Remove shipping materials, tape and film from range.
- Remove oven racks and parts package from inside oven.
- Do not remove the shipping base at this time.

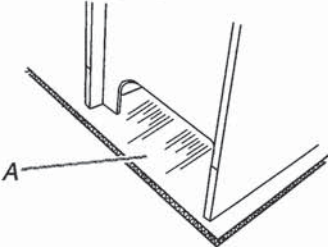

A. Shipping base

4. On Ranges Equipped with a Storage Drawer:
- Remove the storage drawer. See the "Storage Drawer" section. Use a 1/4" (6.4 mm) drive ratchet to lower the rear leveling legs one-half turn. Use a wrench or pliers to lower front leveling legs one-half turn.

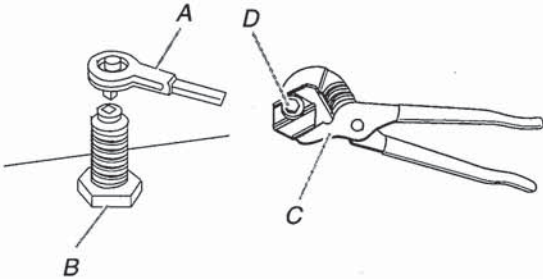

A. 1/4" (6.4 mm) drive ratchet
B. Rear leveling leg
C. Wrench or pliers
D. Front leveling leg

On Ranges Equipped with a Warming Drawer or Premium Storage Drawer:

On ranges equipped with a warming drawer or premium storage drawer, the rear legs cannot be accessed by removing the warming drawer or premium storage drawer. It will be necessary to adjust the rear legs from outside the range. Use wrench or pliers to lower the front and rear leveling legs one half turn.

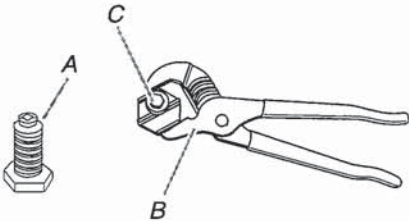

A. Rear leveling leg
B. Wrench or pliers
C. Front leveling leg



WHIRLPOOL 30" (76.0 CM) FREESTANDING ELECTRIC RANGES Model YWFE515S0JS

Install Anti-Tip Bracket

⚠ WARNING



Tip Over Hazard

A child or adult can tip the range and be killed.

Install anti-tip bracket to floor or wall per installation instructions.

Slide range back so rear range foot is engaged in the slot of the anti-tip bracket.

Re-engage anti-tip bracket if range is moved.

Do not operate range without anti-tip bracket installed and engaged.

Failure to follow these instructions can result in death or serious burns to children and adults.

1. Remove the anti-tip bracket from where it is taped inside the storage drawer or warming drawer.
2. Determine which mounting method to use: floor or wall.
If you have a stone or masonry floor, you can use the wall mounting method. If you are installing the range in a mobile home, you must secure the range to the floor.
3. Determine and mark centerline of the cutout space. The mounting can be installed on either the left-side or right-side of the cutout. Position mounting bracket against the wall in the cutout so that the V-notch of the bracket is $12\frac{9}{16}$ " (31.9 cm) from centerline as shown.

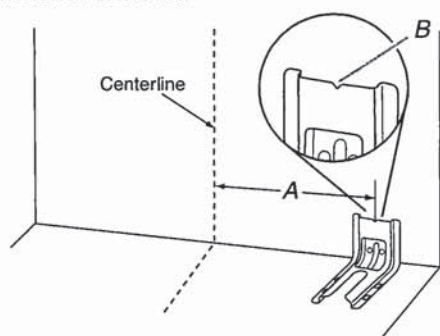

A. $12\frac{9}{16}$ " (31.9 cm)
B. Bracket V-notch

4. Drill two $\frac{1}{8}$ " (3 mm) holes that correspond to the bracket holes of the determined mounting method. See the following illustrations.

Floor Mounting

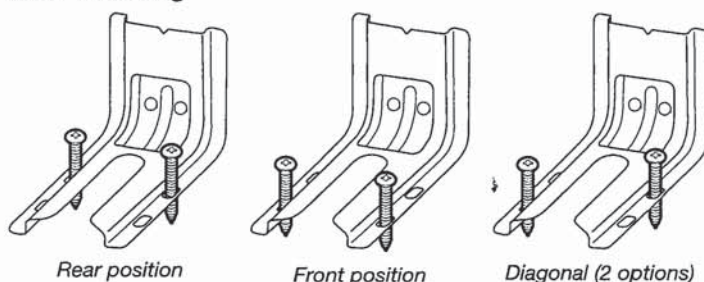

Wall Mounting

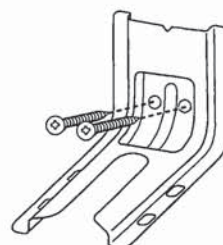

5. Using the Phillips screwdriver, mount anti-tip bracket to the wall or floor with the two #12 x $1\frac{5}{8}$ " (4.1 cm) screws provided.
6. Move range close enough to opening to allow for final electrical connections. Remove shipping base, cardboard or hardboard from under range.
7. Move range into its final location, making sure rear leveling leg slides into anti-tip bracket.

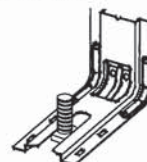

8. Move range forward onto shipping base, cardboard or hardboard to continue installing the range using the following installation instructions.

Whirlpool®

55 dBA* Front Control Dishwasher
WDF330PAH

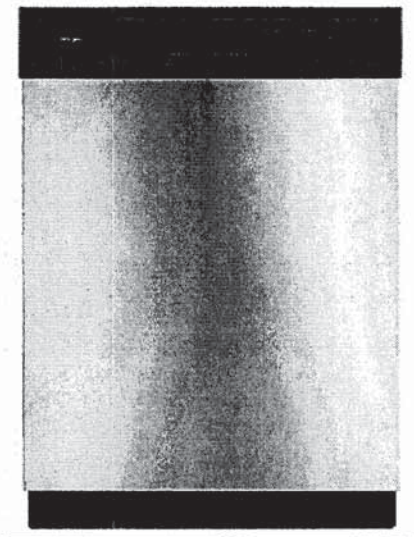

Stainless Steel
WDF330PAHS

Also available in:

- ☐ White
- WDF330PAHW
- ☒ Black
- WDF330PAHB

| Capacity | |
|----------------------------------------------------------------------|-----|
| Total Place Settings | 13 |
| General Features & Properties | |
| Heavy Cycle | |
| High Temperature Wash Option | |
| Heated Dry Option | |
| ENERGY STAR® Certified | |
| Industry's Best Selling Dishwasher Brand† | |
| Designed, Engineered and Assembled in the U.S.A. with American Pride | |
| Electrical Details | |
| Amps | 10 |
| Volts | 120 |
| Hz | 60 |
| Certifications | |
| ENERGY STAR® Certified | Yes |

| Technical Details | |
|--------------------------------|-----------------------------|
| Dishwasher Type | Built-in |
| Control Location | Front |
| Control Type | Push Button |
| Number of Wash Cycles | 3 |
| Number of Options | 4 |
| dBA* | 55 |
| Number of Racks | 2 |
| Tub Material | Plastic |
| Wash System | Filter |
| Wash System Type | Removable Filter |
| Number of Wash Arms | 2 |
| Dimensions | |
| Product Dimensions (H x W x D) | 34-1/2" x 23-7/8" x 24-1/2" |
| Depth with Door Open 90° | 49-1/2" |

| Reference Material | |
|--------------------------------------|--|
| Dimension Guide | |
| Install Guide | |
| Use & Care Guide | |
| Energy Guide | |
| Warranty | |

Key Features & Benefits

- 1-Hour Wash Cycle**

Clean dishes in half the time so your plates, pans and glasses are thoroughly cleaned up and taken care of in just an hour.**
- Soil Sensor**

Determines how dirty dishes are and adjusts the Normal cycle as needed to make sure dishes come out clean.
- Normal Cycle**

Use for normal amounts of food soil to clean up leftover messes from your day-to-day meals.

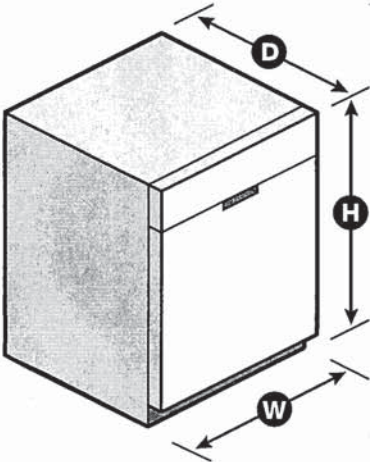

*Per IEC standards. **Compared to Normal cycle with lightly soiled loads. †Based on 12-month average of sales. TraQline 2018. NOTE: Dimensions are for planning purposes only. For complete details, see Installation Instructions packed with product. Specifications subject to change without notice.

®/™ © 2020. All rights reserved. Printed in the U.S.A. D200052XXA. WDF330PAHSPECSHEETV01.





Undercounter Dishwasher

PRODUCT MODEL NUMBERS

| | | |
|-----------|-----------|-----------|
| WDF110PAB | WDF320PAD | WDT710PAH |
| WDF111PAB | WDF330PAH | WDT720PAD |
| WDF120PAF | WDF331PAH | WDT730PAH |
| WDF121PAF | WDF520PAD | WDT735PAG |
| WDF130PAH | WDF540PAD | WDT735PAH |
| WDF131PAH | WDF545PAF | |

DRAIN REQUIREMENTS

- A new drain hose is supplied with your dishwasher. If drain hose is not long enough, use a new drain hose with a maximum length of 12 ft (3.7 m) that meets all current AHAM/IAPMO test standards, is resistant to heat and detergent, and fits the 1" (25 mm) drain connector of the dishwasher. See the "Tools and Parts" section at the front of the guide for part details and orders.
- Make sure to connect drain hose to waste tee or disposer inlet above drain trap in house plumbing and 20" (508 mm) minimum above the floor. It is recommended that the drain hose either be looped up and securely fastened to the underside of the counter or be connected to an air gap.
- Make sure to use an air gap if the drain hose is connected to house plumbing lower than 20" (508 mm) above subfloor or floor.

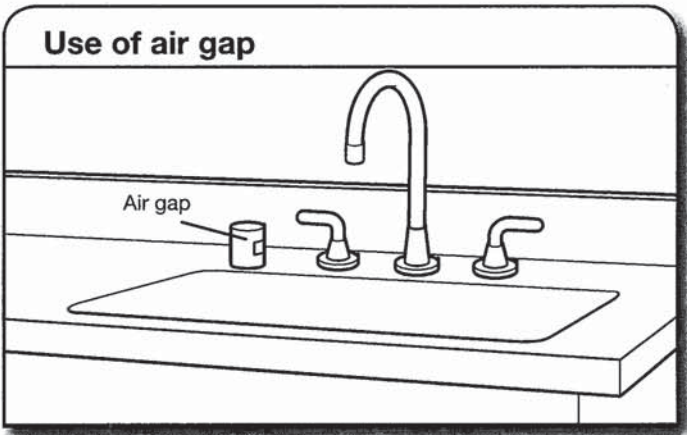

- If required, the air gap should be installed in accordance with the air gap installation instructions. When you are connecting the air gap, a rubber hose (not provided) will be needed to connect to the waste tee or disposer inlet.
- Use 1/2" minimum I.D. drain line fittings.

WATER SUPPLY REQUIREMENTS

- This dishwasher has a water heating feature and also requires a connection to a hot water supply line.
- A hot water line with 20 to 120 psi (138 to 862 kPa) water pressure can be verified by a licensed plumber.
- 120°F (49°C) water at dishwasher
- 3/8" O.D. copper tubing with compression fitting or flexible braided water supply line. See the "Tools and Parts" section at the front of the guide for part details and orders.

NOTE: 1/2" minimum plastic tubing is not recommended.

- A 90° elbow with 3/4" hose connection with rubber washer. See the "Tools and Parts" section at the front of the guide for part details and orders.
- Do not solder within 6" (152 mm) of the water inlet valve.
- If installed in new construction, make sure the house water supply lines have been flushed prior to connecting the dishwasher to remove any debris that may exist in the supply line.

NOTE: If replacing an existing dishwasher, it is recommended to install a new water line (see the "Tools and Parts" section at the front of the guide for part details) and drain hose (supplied) with the new dishwasher.

ELECTRICAL REQUIREMENTS

You Must Have:

- 120-volt, 60 Hz, AC-only, 15- or 20-amp, fused electrical supply
- Copper wire only
- A maximum of 2 field wiring supply conductors (12 AWG largest size) plus 1 grounding conductor are permitted in the terminal box.

We Recommend:

- A time-delay fuse or circuit breaker
- A separate circuit

If Connecting Dishwasher with a Power Cord:

- Use a UL Listed power cord kit marked for use with dishwasher. See the "Tools and Parts" section at the front of the guide for part details and orders.
- Plug into a grounded 3 prong outlet. Outlet must meet all local codes and ordinances.

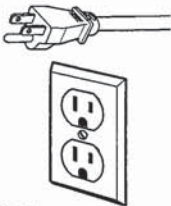

If Connecting Dishwasher with Direct Wiring:

- Use flexible, armored, or nonmetallic sheathed copper wire with grounding wire that meets the wiring requirements for your home and local codes and ordinances.
- Use a UL Listed/CSA Approved metallic strain relief.



Because Whirlpool Corporation policy includes a continuous commitment to improve our products, we reserve the right to change materials and specifications without notice.

Dimensions are for planning purposes only. For complete details, see Installation Instructions packed with product. Specifications subject to change without notice.



PRODUCT AND CABINET OPENING DIMENSIONS

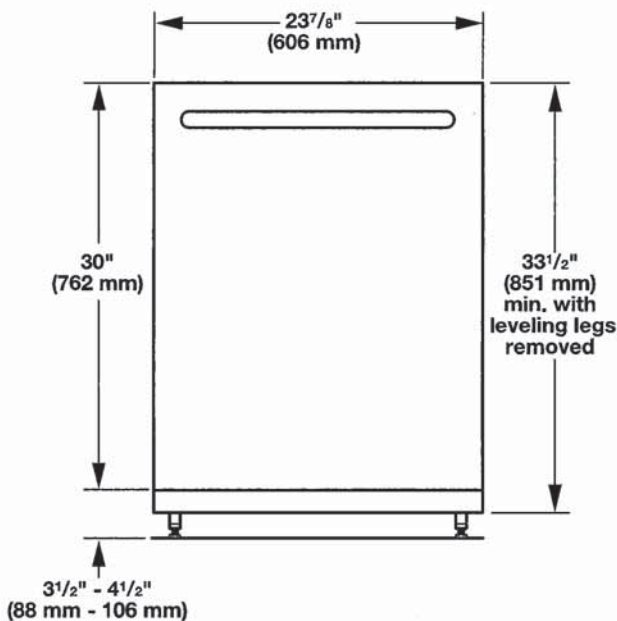

For 4" (100 mm) toe kick, height of cabinet opening is 34 1/2" (863 mm).

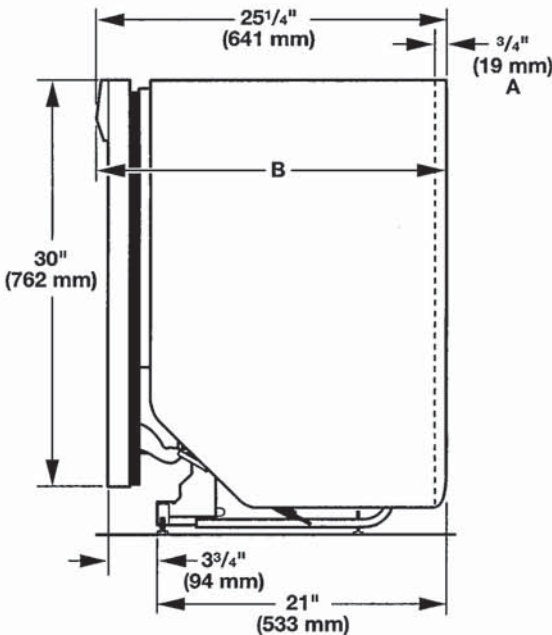

A. Insulation may be compressed (not used on all models).
B. Door handles may protrude forward of the face of the dishwasher, (varies by model).

Check that all surfaces have no protrusions that would prohibit dishwasher installation.

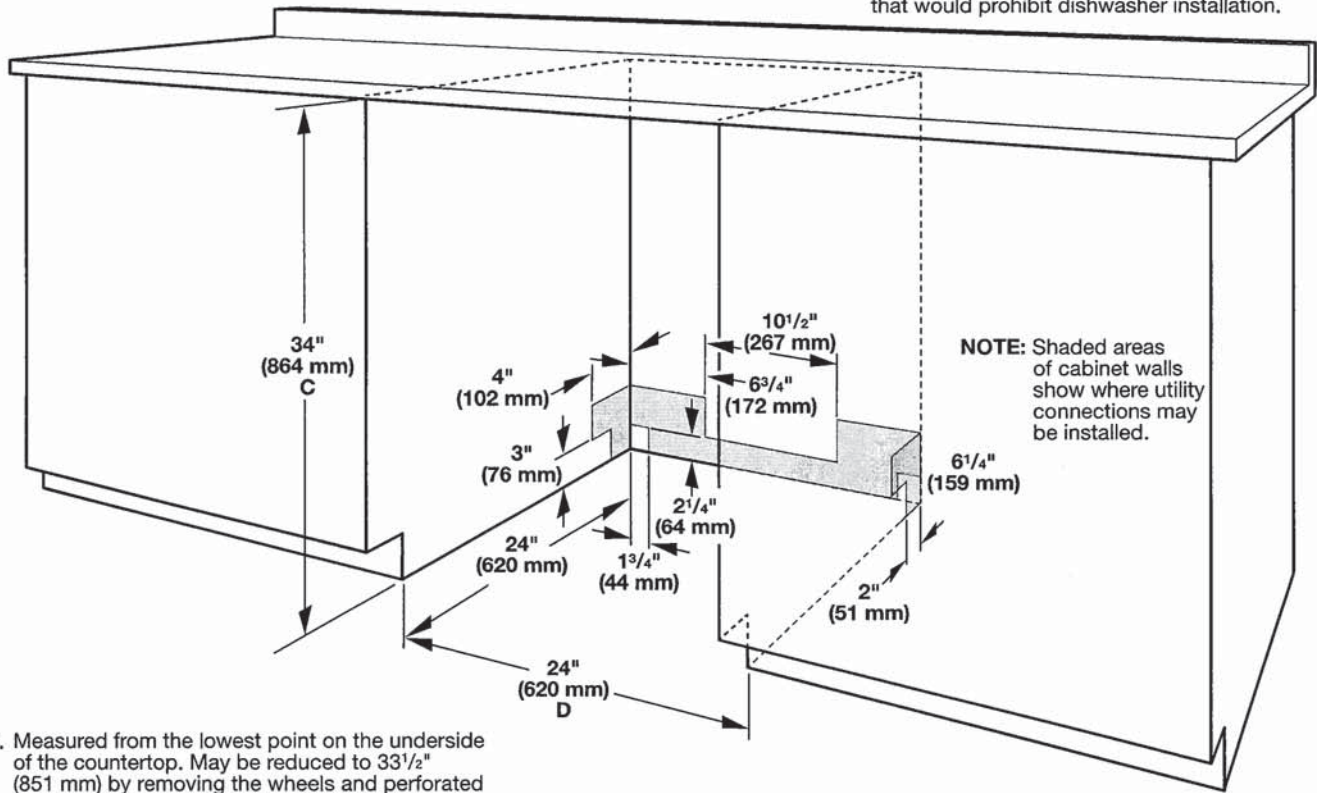

NOTE: Shaded areas of cabinet walls show where utility connections may be installed.

C. Measured from the lowest point on the underside of the countertop. May be reduced to 33 1/2" (851 mm) by removing the wheels and perforated area of insulation (blanket) on dishwasher.
D. Minimum, measured from narrowest point of opening.



5.0 cu.ft I.E.C. Closet-Depth Front Load Washer with Intuitive Controls

Model: WFW560CHW

STACKABLE
L STACKING KIT
TO BE
SUPPLIED

- Overview
- Specifications
- Reviews
- You May Also Like
- Help And Resources
- Find In Store

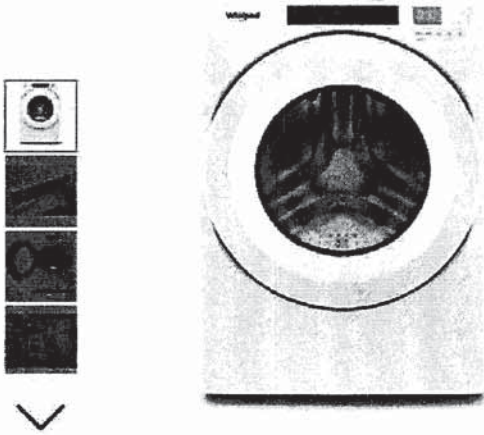

Key Features

- #1 in Customer Satisfaction in the J.D. Power 2020 Laundry Appliances Satisfaction Study
- 5.0 cu. ft. I.E.C. Capacity
- ENERGY STAR® Certified
- Intuitive Controls
- Sanitize Cycle with Oxi

Color

White



Specifications

Width:
6858.00, 27.0”
Centimeters, Inches

Depth:
8016.88, 31-9/16”
Centimeters, Inches

Dimensions

| | |
|--------------|--------------------------|
| Capacity | 4-3/10 |
| Depth | 8016.88 cm, 31-9/16 in |
| Gross Weight | 97068688.00 kg, 214 lbs. |
| Net Weight | 92532768.00 kg, 204 lbs |
| Width | 6858.00 cm, 27.0 in |

Appearance

| | |
|------------------|-----|
| LCD Touch Screen | No |
| Window | Yes |

Details

| | |
|--------------------------------|-------------------------------------|
| Advanced Vibration Control™ | No |
| Dispense System | Detergent, Fabric Softener & Bleach |
| Eco Monitor/Efficiency Monitor | No |
| Hoses Included | 4ft 4in Drain Hose Included |
| Internal Heater | No |
| Maximum Spin Speed | 1160 |
| Out Of Balance Sensing | Yes |
| Water Factor | 3-1/5 |

Cycles and Options

| | |
|-----------------------|----|
| Number Of Wash Cycles | 35 |
|-----------------------|----|

Electrical

| | |
|---------------------|-----|
| Power Cord Included | Yes |
|---------------------|-----|

Controls

| | |
|--------------------------------|-------|
| Automatic Temperature Controls | Yes |
| Control Location | Front |
| LCD Touch Screen | No |

Compatibility

| | |
|------------|----|
| Works With | No |
|------------|----|

Options

| | |
|--------------------------|---|
| Number Of Washer Options | 7 |
|--------------------------|---|

Features

| | |
|--------------|-----|
| Stackable | Yes |
| Water Faucet | No |

Cycles

| | |
|-----------------------|----|
| Number Of Wash Cycles | 35 |
|-----------------------|----|

Exterior

| | |
|----------------|------|
| Lid/Door Lock | Yes |
| Lid/Door Swing | Left |

Modifiers

| | |
|-----------------------------------|-----------------------|
| Delay Start | No |
| Number Of Rinse Options | 2 |
| Number Of Soil Levels | 3 |
| Number Of Spin Speeds | 4 |
| Number Of Wash/Rinse Temperatures | 4 |
| Pre Soak | Yes |
| Temperature Selections | Hot, Cold, Cool, Warm |

5/1

Recessed area or closet installation (stacked washer and dryer)

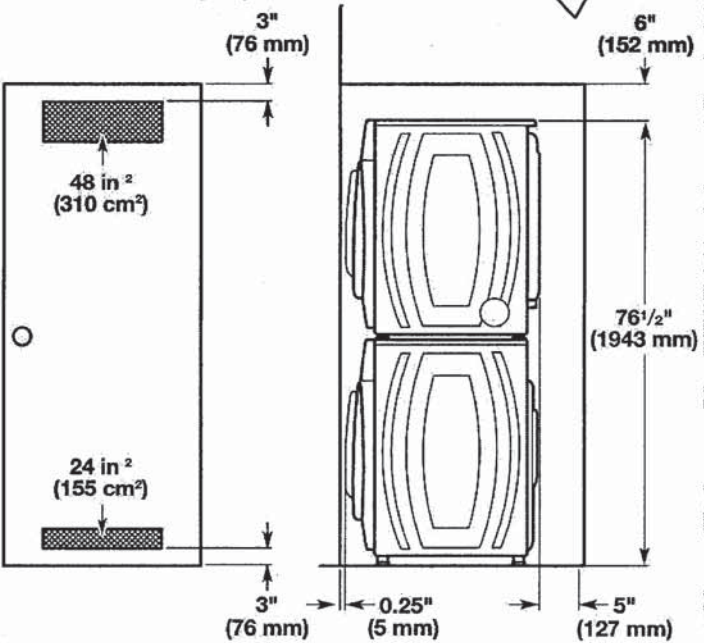

Custom cabinet installation

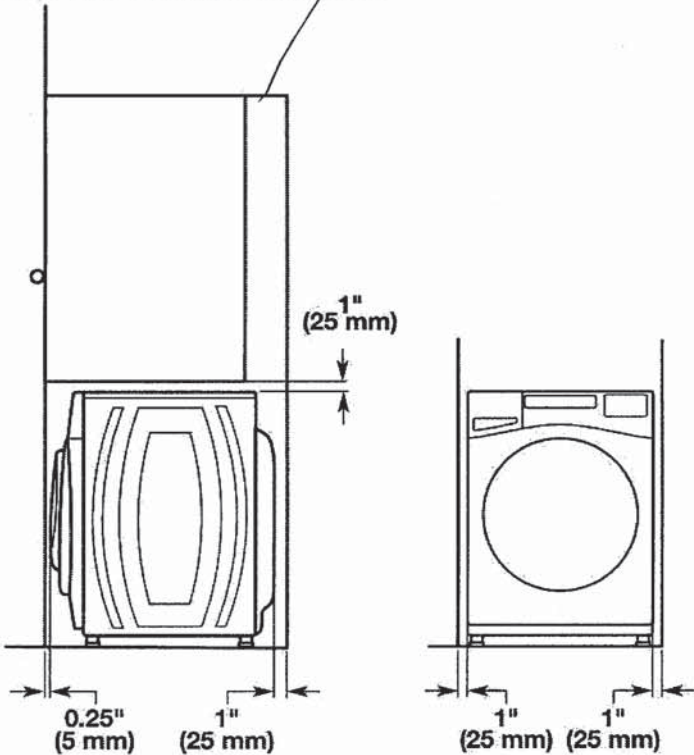

Custom under counter installation

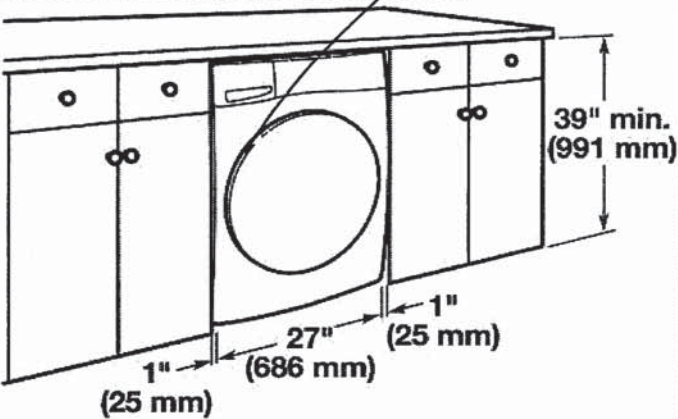

Drain System

It is the responsibility of the installer to install and secure the drain hose in to the provided plumbing/drain in a manner that will avoid the drain hose coming out of or leaking from the plumbing/drain.

Drain system can be installed using a floor drain, wall standpipe, floor standpipe, or laundry tub. Select the method you need.

IMPORTANT: To avoid siphoning, only 4.5" (114 mm) of drain hose should be inside standpipe. Always secure drain hose with cable tie.

Floor standpipe drain system

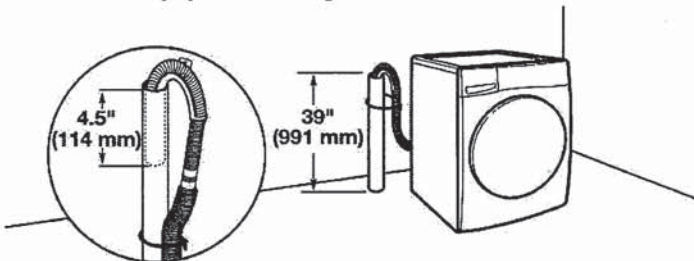

Minimum diameter for a standpipe drain: 2" (51 mm). Minimum carry-away capacity: 17 gallons (64 L) per minute. A 1/4" (6 mm) diameter to 1" (25 mm) diameter Standpipe Adapter Kit is available; refer to the Quick Start Guide for online ordering information. Top of standpipe must be at least 39" (762 mm) high; install no higher than 96" (2.4 m) from bottom of washer. If you have an overhead sewer and need to pump higher than 96" (2.4 m), a sump pump and associated hardware are needed. See "Alternate Parts."



Wall standpipe drain system

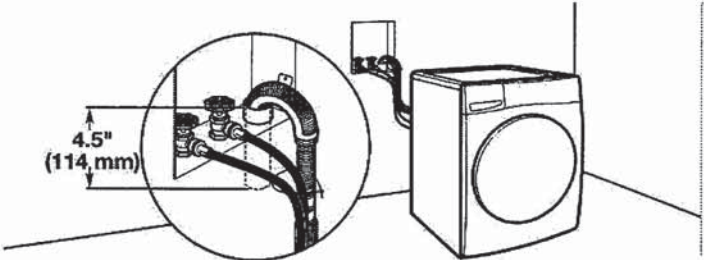

See requirements in "Floor standpipe drain system."

Laundry tub drain system

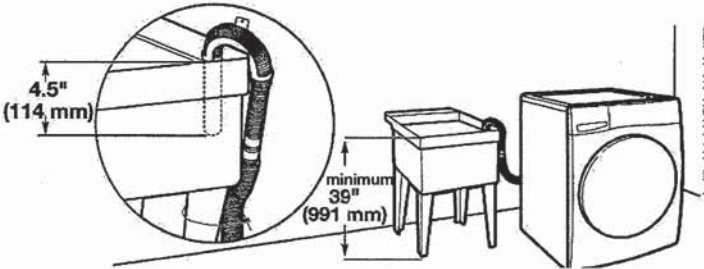

Minimum capacity: 20 gallons (76 L). Top of laundry tub must be at least 39" (991 mm) from the floor; install no higher than 96" (2.4 m) from bottom of washer.

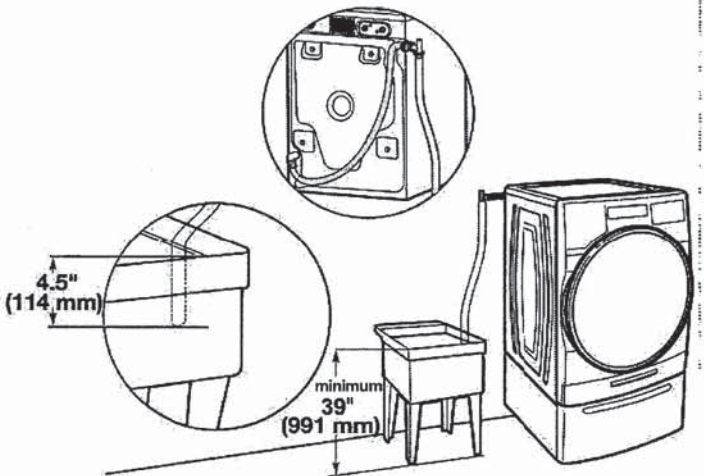

Floor drain system

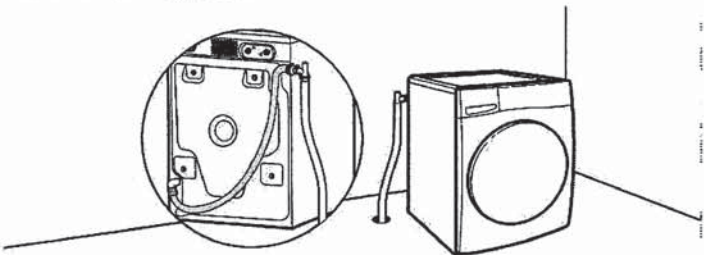

Floor drain system requires a Siphon Break Kit, 2 Connector Kits, and an Extension Drain Hose that may be purchased separately; refer to the Quick Start Guide for online ordering information. Minimum siphon break height: 28" (710 mm) from bottom of washer. (Additional hoses may be needed.)

Electrical Requirements

⚠ WARNING



Electrical Shock Hazard

- Plug into a grounded 3 prong outlet.
- Do not remove ground prong.
- Do not use an adapter.
- Do not use an extension cord.
- Failure to follow these instructions can result in death, fire, or electrical shock.

- A 120 V, 60 Hz, AC only, 15 or 20 A, fused electrical supply is required. A time-delay fuse or circuit breaker is recommended. It is recommended that a separate circuit breaker serving only this appliance be provided.
- This washer is equipped with a power supply cord having a 3-prong grounding plug.
- To minimize possible shock hazard, the cord must be plugged into a mating, 3-prong, grounding-type outlet, grounded in accordance with local codes and ordinances. If a mating outlet is not available, it is the personal responsibility and obligation of the customer to have the properly grounded outlet installed by a qualified electrician.
- If codes permit and a separate ground wire is used, it is recommended that a qualified electrician determine that the ground path is adequate.
- Do not ground to a gas pipe.
- Check with a qualified electrician if you are not sure the washer is properly grounded.
- Do not have a fuse in the neutral or ground circuit.

GROUNDING INSTRUCTIONS

For a grounded, cord-connected appliance:
This appliance must be grounded. In the event of a malfunction or breakdown, grounding will reduce the risk of electric shock by providing a path of least resistance for electric current. This appliance is equipped with a cord having an equipment-grounding conductor and a grounding plug. The plug must be plugged into an appropriate outlet that is properly installed and grounded in accordance with all local codes and ordinances.

WARNING: Improper connection of the equipment-grounding conductor can result in a risk of electric shock. Check with a qualified electrician or serviceman if you are in doubt as to whether the appliance is properly grounded. Do not modify the plug provided with the appliance: If it will not fit the outlet, have a proper outlet installed by a qualified electrician.

For a permanently connected appliance:
This appliance must be connected to a grounded metal, permanent wiring system, or an equipment-grounding conductor must be run with the circuit conductors and connected to the equipment-grounding terminal or lead on the appliance.

SAVE THESE INSTRUCTIONS



WHIRLPOOL DRYER Model #: YWED5620HW

Whirlpool Brand Canada English | Washer and Dryers | Dryers | Electric Dryers | YWED5620HW

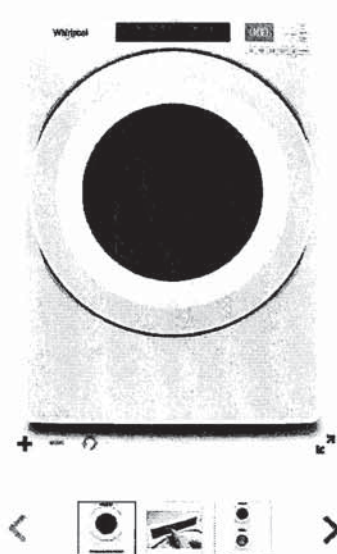

7.4 cu. ft. Front Load Electric
Dryer with Intuitive Touch
Controls

STACKED
WITH STACKING KIT.

Whirlpool 7.4 cu. ft. Front Load Electric Dryer with Intuitive Touch Controls

Model #: YWED5620HW

Dimensions

| | |
|--------------------------------|----------------------|
| Depth | 78.74 cm, 31.0 in |
| Depth With Door Open 90 Degree | 138.43 cm, 54-1/2 in |
| Height | 98.42 cm, 38-3/4 in |
| Width | 68.58 cm, 27.0 in |

Configuration and Overview

| | |
|-----------|----------|
| Fuel Type | Electric |
|-----------|----------|

Cycles and Options

| | |
|--------------------------|-----|
| Cycle Time Remaining | Yes |
| Lint Filter Indicator | No |
| Number of Dryer Cycles | 36 |
| Number of Dryness Levels | 3 |

Ventilation System

| | |
|---------------------|---------------------------|
| Long Vent | No |
| Maximum Vent Length | 64 |
| Venting Direction | Left, Right, Bottom, Rear |

Electrical

| | |
|---------------------|-----|
| Hz | 60 |
| Power Cord Included | Yes |

