

Sales Selection Sheet  
Checklist

1 of 70

LOT 140    Model: 28-2550 C The Forest

PURCHASERS: MODEL HOME

VENDOR:        Heathwood Homes (WILLIAMSBURG) LIMITED

COFFERED CEILING IN DINING ROOM  
WAFFLE CEILING IN GREAT ROOM  
SHARED BATH OPTIONAL DOUBLE SINKS

- ☐ WOB  
☐ DECK  
☒ FINISHED BASEMENT  
☐ COLD CELLAR

UPGRADED / MODIFIED ELEVATION

- ☐ CORNER UPGRADE  
☐ REAR UPGRADE  
☐ SIDE UPGRADE

CEILING UPGRADE - SMOOTH

- ☒ MAIN FLOOR  
☐ SECOND FLOOR  
☐ BASEMENT

ADDITIONAL ROUGH-INS

- ☒ 200 AMP SERVICE (STD IN SINGLES)  
☐ WET BAR ROUGH-IN  
☒ HUMIDIFIER  
☒ AIR SOURCE HEAT PUMP (SITE STD)

GAS ROUGH-IN

- ☒ STOVE  
☐ DRYER  
☐ BBQ  
☐ ADDITIONAL GAS FIREPLACE

KITCHEN: HOODFAN VENTING SIZE

- ☒ 6 IN ROUND DUCT  
☐ 7 IN ROUND DUCT

FULL BASEMENT STAIRS:	All Oak
UPPER BASEMENT STAIRS:	N/A
LOWER LEVEL STAIRS:	N/A
MAIN STAIRS:	All Oak
MEDIA STAIRS (if applicable):	N/A
LOFT STAIRS (if applicable):	N/A

MARCH 28/23    MODEL HOME  
Date    Purchaser:

Date    Purchaser:

Locked Date:

MARCH 28/23    MARILYN ROSS  
Date    Decor Consultant:

-03- 28 2023    myRosen  
Date    Heathwood Homes (Huron) Limited  
Approved

INVENTORY HOME\_140/  
Project: Williamsburg Green  
Unit: 140, Phase: 1  
Model: 28-2550 C THE FOREST

Created: 27/1/2025 08:52:37  
Locked:  
Closed:

Kitchen

Cabinet Colour/Style	6825	Classic Plus-BOSTON-WINTER WHITE-PAINT MDF ***UPG***
Island Cabinet Colour/Style	9176	Viking IV-TRINITY VIVA-WEEKEND GETAWAY ***UPG***
Cabinet Hardware	9154	12805 SB GOLD-HARDWARE ***2***
Countertop	9035	Group 6-Quartz-Caesarstone-CLOUDBURST -3/4 inch ***6***
Island Countertop	9035	Group 6-Quartz-Caesarstone-CLOUDBURST -3/4 inch ***6***
Countertop Edge	4005	DOUBLE MITRE 1 1/2 INCH ***UPG***



- Please note some islands may require a seam as per manufacturer and fabricator discretions.

Sink	9503	Blanco Kitchen Sink PRECIS U SUPER SINGLE (32 x 19 ) PG 36 Undermount 1 Large Bowl 9-1/2 Deep Model 401820 White
HoodFan	8896	SCB51436-CYCLONE 36 inch STAINLESS CANOPY PG 58-59 CHIMNEY HOODFAN-STAINLESS STEEL ***Upg***
Backsplash	9088	OV.ET.IGY.02.HEX.MT Eterna Series Imperial Grey 2 HEX Matte ***7***
Backsplash Grout	7705	Grout-(01) Alabaster ***UPG***
Backsplash Tile Pattern	3120	VERTICAL HEX ***STD***



Comment

- Purchasers have been advised: standard fridge opening is a minimum 37 3/8 x 73 3/8 inches. Ice Waterline Rough-In is included.
- Standard stove opening is 30 inches and standard dishwasher opening is 24 inches. Any gas stove will require backsplash or stainless steel backing to avoid fire hazards.
- Purchasers acknowledge: Heathwood Homes and its contractors will not be responsible for any kitchen cabinet changes due to appliances dimension changes after sign-off.

Kitchen/Breakfast

Flooring	9556	Red Oak UVF-Vintage Solid Sawn Sculpted Character-TITANIUM-3/4 in x 5 in ***UPG***
Floor Tile Grout	1111	N/A *****
Floor Tile Pattern	1111	N/A *****

Comment

Great/Dining



INVENTORY HOME\_140/  
Project: Williamsburg Green  
Unit: 140, Phase: 1  
Model: 28-2550 C THE FOREST

Created: 27/1/2023 08:52:37  
Locked:  
Closed:

Flooring	9556	Red Oak UVF-Vintage Solid Sawn Sculpted Character-TITANIUM-3/4 in x 5 in ***UPG***
Comment		

Great Room Fireplace

Type	8869	Majestic MERC32 ***STD***
Mantle	8891	NF-17-Paint Grade Mantle- Cabinet (Per Plan)-WHITE ***STD***
Surround (Opt.)	1111	N/A *****

PG 35

- Purchasers have been advised: heat from the FP can damage TV above a FP and items placed on mantle.  
- Heathwood and its contractors will not be liable for any damage on items placed and / or installed above a FP after closing.

Comment	
---------	--

Main Hall

Flooring	9556	Red Oak UVF-Vintage Solid Sawn Sculpted Character-TITANIUM-3/4 in x 5 in ***UPG***
Floor Tile Grout	1111	N/A *****
Floor Tile Pattern	1111	N/A *****

Comment	
---------	--

Foyer

Flooring	9056	OV.ET.IGY.2424.PL-Eterna-Imperial Grey Polished-24 x 24 ***6***
Floor Tile Grout	7705	Grout-(01) Alabaster ***UPG***
Floor Tile Pattern	3000	STANDARD SQUARE ***STD***

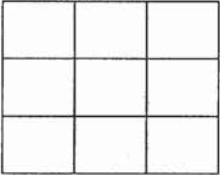

Comment	
---------	--

Powder Room

Flooring	9056	OV.ET.IGY.2424.PL-Eterna-Imperial Grey Polished-24 x 24 ***6***
Floor Tile Grout	7705	Grout-(01) Alabaster ***UPG***
Floor Tile Pattern	3000	STANDARD SQUARE ***STD***



Customer Colours

INVENTORY HOME\_140/  
Project: Williamsburg Green  
Unit: 140, Phase: 1  
Model: 28-2550 C THE FOREST

Created: 2/7/2023 08:52:37

Locked:

Closed:

Plumbing Fixture (Colour)	1737	Plumbing Fixtures-WHITE ***STD***
Comment		

Laundry/Mud Room

Floor Tile	9056	OV.ET.IGY.2424.PL-Eterna-Imperial Grey Polished-24 x 24 ***6***
Floor Tile Grout	7705	Grout-(01) Alabaster ***UPG***
Floor Tile Pattern	3000	STANDARD SQUARE ***STD***

Opt. Cabinet Colour/Style - Uppers	6469	Classic II-MANCHESTER-WINTER WHITE-PAINT MDF ***UPG***
Opt. Cabinet Hardware - Uppers	9153	12805 BN NICKEL-HARDWARE ***2***
Opt. Cabinet Colour/Style - Base	6469	Classic II-MANCHESTER-WINTER WHITE-PAINT MDF ***UPG***
Opt. Cabinet Hardware - Base	9153	12805 BN NICKEL-HARDWARE ***2***
Opt. Countertop	8609	Group 4-Quartz-Caesarstone-CLAMSHELL # 4130-3/4 inch with built-up edge ***5***
Opt. Countertop Edge	4007	GROUP 2 TO 7 - DOUBLE MITRE 1 1/2 INCH ***3***



Comment	
---------	--

Upper Hall

Flooring	9556	Red Oak UVF-Vintage Solid Sawn Sculpted Character-TITANIUM-3/4 in x 5 in ***UPG***
Comment		

Principal Suite and Walk-in Closet

Flooring	9556	Red Oak UVF-Vintage Solid Sawn Sculpted Character-TITANIUM-3/4 in x 5 in ***UPG***
Comment		

Bedroom 2 and Walk-in Closet

Flooring	9556	Red Oak UVF-Vintage Solid Sawn Sculpted Character-TITANIUM-3/4 in x 5 in ***UPG***
Comment		



INVENTORY HOME\_140/  
Project: Williamsburg Green  
Unit: 140, Phase: 1  
Model: 28-2550 C THE FOREST

Created: 2/7/2025 08:52:37  
Locked:  
Closed:



Bedroom 3

Flooring	9556	Red Oak UVF-Vintage Solid Sawn Sculpted Character-TITANIUM-3/4 in x 5 in ***UPG***
Comment		

Bedroom 4

Flooring	9556	Red Oak UVF-Vintage Solid Sawn Sculpted Character-TITANIUM-3/4 in x 5 in ***UPG***
Comment		

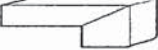
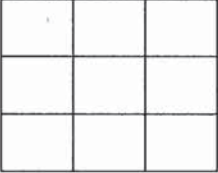
Principal Ensuite



Cabinet Colour/Style	6469	Classic II-MANCHESTER-WINTER WHITE-PAINT MDF ***UPG***
Cabinet Hardware	9154	12805 SB GOLD-HARDWARE ***2***
Countertop	8609	Group 4-Quartz-Caesarstone-CLAMSHELL # 4130-3/4 inch with built-up edge ***4***
Countertop Edge	4005	DOUBLE MITRE 1 1/2 INCH ***UPG*** 
Floor Tile	9056	OV.ET.IGY.2424.PL-Eterna-Imperial Grey Polished-24 x 24 ***6***
Floor Tile Grout	7705	Grout-(01) Alabaster ***UPG***
Floor Tile Pattern	3000	STANDARD SQUARE ***STD*** 
Shower Wall Tile	9088	OV.ET.IGY.02.HEX.MT Eterna Series Imperial Grey 2 HEX Matte ***7***
Shower Wall Tile Grout	7705	Grout-(01) Alabaster ***UPG***
Shower Wall Tile Pattern	3120	VERTICAL HEX ***STD*** 
Shower Floor Tile	9088	OV.ET.IGY.02.HEX.MT Eterna Series Imperial Grey 2 HEX Matte ***7***
Shower Floor Tile Grout	7705	Grout-(01) Alabaster ***UPG***
Shower Floor Tile Pattern	3120	VERTICAL HEX ***STD*** 
Shower Jamb(s) and Sill(s)	8925	Shower Jamb / Sill-Sky Grey (Light Grey) ***STD***
Shower Jamb(s) and Sill(s)	4727	Shower Jamb / Sill-WHITE ***STD***

INVENTORY HOME\_140/  
Project: Williamsburg Green  
Unit: 140, Phase: 1  
Model: 28-2550 C THE FOREST

Created: 2/1/2023 08:52:57  
Locked:  
Closed:

Plumbing Fixture (colour)	1737	Plumbing Fixtures-WHITE ***STD***
Comment		

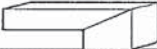
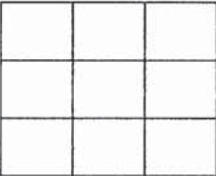
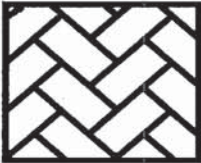
Main Bath

Cabinet Colour/Style	9203	Classic II-MANCHESTER-ORCHID-PAINT MDF ***UPG***
Cabinet Hardware	9154	12805 SB GOLD-HARDWARE ***2***
Countertop	7873	Group 6-Quartz-Caesarstone-BIANCO DRIFT # 6131-3/4 inch with built-up edge
Countertop Edge	4007	GROUP 2 TO 7 - DOUBLE MITRE 1 1/2 INCH ***3***
Floor Tile	8132	 NY.RG.SLW.2424.PL-Regal Polished-Shell White-24 x 24 ***6***
Floor Tile Grout	7705	Grout-(01) Alabaster ***UPG***
Floor Tile Pattern	3000	STANDARD SQUARE ***STD*** 
Shower Wall Tile	9077	OV.ET.IGY.1X3.PL.HER Eterna Series Imperial Grey 1 x 3 Polished ***7***
Shower Wall Tile Grout	7705	Grout-(01) Alabaster ***UPG***
Shower Wall Tile Pattern	3100	VERTICAL HERRINGBONE ***UPG*** 
Shower Floor Tile	9077	OV.ET.IGY.1X3.PL.HER Eterna Series Imperial Grey 1 x 3 Polished ***7***
Shower Floor Tile Grout	7705	Grout-(01) Alabaster ***UPG***
Shower Floor Tile Pattern	3100	VERTICAL HERRINGBONE ***UPG*** 
Shower Jamb(s) and Sill(s)	8923	Shower Jamb / Sill-Thassos White ***STD***
Plumbing Fixture (colour)	1737	Plumbing Fixtures-WHITE ***STD***
Comment		

Shared Bath

Cabinet Colour/Style	9176	Viking IV-TRINITY VIVA-WEEKEND GETAWAY ***UPG***
Cabinet Hardware	9153	12805 BN NICKEL-HARDWARE ***2***
Countertop	8608	Group 5-Quartz-Caesarstone-FRESH CONCRETE # 4001-3/4 inch with built-up edge ***6***
Countertop Edge	4007	GROUP 2 TO 7 - DOUBLE MITRE 1 1/2 INCH ***3***



INVENTORY HOME\_140/  
Project: Williamsburg Green  
Unit: 140, Phase: 1  
Model: 28-2550 C THE FOREST

Created: 27/12/2025 08:52:37  
Locked:  
Closed:

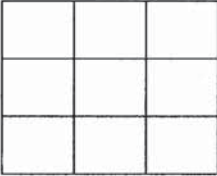
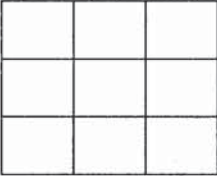
		
Floor Tile	9103	GE.MD.LGR.1818.MT Madison Series Light Grey Matte 18 X 18 Matte ***1***
Floor Tile Grout	7705	Grout-(01) Alabaster ***UPG***
Floor Tile Pattern	3000	STANDARD SQUARE ***STD***
		
	8978	QT.CD.STG.0416.BR.PT-Colour and Dimension Bright-Sterling Grey (PETAL)-4 x 16 UPG 4 ***UPG***
Wall Tile	<del>9455</del>	<del>JU.FN.DGR.2,8x3,15GL-Fan Series-Dark Grey Glossy-12 x 12 UPG 5 ***UPG***</del>
Wall Tile Grout	<del>2226</del>	<del>Grout-(00) White ***STD***</del> 7704 Pearl Gray
Wall Tile Pattern	3000	STANDARD SQUARE ***STD***
		
Opt. Shower Floor Tile	1111	N/A *****
Opt. Shower Floor Tile Grout	1111	N/A *****
Opt. Shower Floor Tile Pattern	1111	N/A *****
Opt. Shower Jamb(s) and Sill(s)	1111	N/A *****
Plumbing Fixture (colour)	1737	Plumbing Fixtures-WHITE ***STD***
Comment		

Lower Level Recreation Room (Opt. Finis

Flooring	9320	574-SHAW Infallible Instinct-Rock Crystal-40 oz Poly ***UPG***
Comment		



Lower Level Bathroom (Opt. Finished Bas

Cabinet Colour/Style	9203	Classic II-MANCHESTER-ORCHID-PAINT MDF ***UPG***
Cabinet Hardware	9153	12805 BN NICKEL-HARDWARE ***2***
Countertop	8608	Group 5-Quartz-Caesarstone-FRESH CONCRETE # 4001-3/4 inch with built-up edge ***6***
Countertop Edge	4007	GROUP 2 TO 7 - DOUBLE MITRE 1 1/2 INCH ***3***
		
Floor Tile	9104	GE.MD.ANT.1818.MT Madison Series Antracite Matte 18 X 18 Matte ***1***
Floor Tile Grout	2225	Grout-(27) Silver ***STD***
Floor Tile Pattern	3000	STANDARD SQUARE ***STD***

Customer Colours

INVENTORY HOME\_140/  
Project: Williamsburg Green  
Unit: 140, Phase: 1  
Model: 28-2550 C THE FOREST

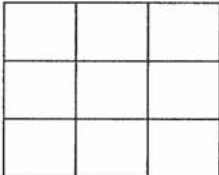
Created: 2/7/2023 08:52:37  
Locked:  
Closed:

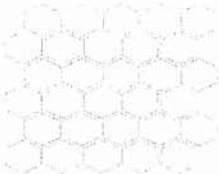
Shower Wall Tile Pattern		8996	STANDARD SQUARE STD
			
Shower Wall Tile	8996	OD.ON.W/T.02.HEX.MT-ONTARIO HEXAGON MATTE-WHITE/TAUPE ***UG3B4***	
Shower Wall Tile Grout	2226	Grout-(00) White ***STD***	
Shower Wall Tile Pattern	3120	VERTICAL HEX ***STD***	
			
Shower Floor Tile	8996	OD.ON.W/T.02.HEX.MT-ONTARIO HEXAGON MATTE-WHITE/TAUPE ***UG3B4***	
Shower Floor Tile Grout	2226	Grout-(00) White ***STD***	
Shower Floor Tile Pattern	3120	VERTICAL HEX ***STD***	
			
Shower Jamb(s) and Sill(s)	8926	Shower Jamb / Sill-Atlantic Grey (DarkGrey) ***Upg***	
Plumbing Fixture (colour)	1737	Plumbing Fixtures-WHITE ***STD***	
Comment			

Main Stairs

Type	1714	Oak Stairs ***STD MAIN STAIRS***
Colour	<del>7940</del>	<del>Sambucca</del> STAIN TO COMPLIMENT HARDWOOD AND WILL VARY FROM FLOORING ***99*** SEE REVISED COLOR CHART TITANIUM
Handrail/Pickets/Posts Type	8148	Single Collar Alt. Plain w/ Shoes with 3 1/2 in Square/Cap Post(s)-BLACK ***2****
Handrail/Pickets/Posts Colour	7761	Oak Grade-Stain handrail,stringers,treads,risers,nosingpost
Custom Stain/Paint	1111	N/A *****
Landing(s)	<del>8906</del>	<del>Red Oak-Vintage 5 inch Pre-Sanded Smooth Unfinished</del> <del>Red Oak Unfinished 3/4 inch x 5 inch ***1***</del> SEE REVISED COLOR CHART Red Oak Solid Sawn Sculpted Character - UVF Finish- TITANIUM-3/4 inch x 5 inch
Opt. Carpet Runner	1111	N/A *****
Comment		

Lower Level Stairs

Type	1712	Oak Stairs ***1 BASEMENT STAIRS***	
Colour	<del>7940</del>	<del>Sambucca</del> STAIN TO COMPLIMENT HARDWOOD AND WILL VARY FROM FLOORING ***99*** SEE REVISED COLOR CHART TITANIUM	
Handrail/Pickets/Posts Type	9119	Handrail only on closed walls (one or two sides per building code) ***STD***	
Handrail/Pickets/Posts Colour	7761	Oak Grade-Stain handrail, stringers, treads, risers, nosing post	



Customer Colours

INVENTORY HOME\_140/  
Project: Williamsburg Green  
Unit: 140, Phase: 1  
Model: 28-2550 C THE FOREST

Created: 2/7/2023 08:52:37  
Locked:  
Closed:

Custom Stain/Paint	1111	N/A *****
Landing(s)	8906	<del>Red Oak Vintage 5 inch Pre-Sanded Smooth Unfinished</del> <del>Red Oak Unfinished 3/4 inch x 5 inch ***1***</del>
Opt. Carpet Runner	1111	N/A *****
Comment		

SEE REVISED COLOR CHART  
Red Oak Solid Sawn Sculpted  
Character - UVF Finish-  
TITANIUM-3/4 inch x 5 inch

Throughout

Switches and Plug	5796	Decora White Switches and Plugs ***STD***
Thresholds	2232	Metal Thresholds ***STD***
Underpad	1080	600 Series-Underpad ***UPG***
Trim Size	8705	4 1/4 Baseboard and 2 3/4 Casings ***STD***
Trim - Paint Colour	1716	Trim-WHITE ***STD***
Walls - Paint Colour	1717	22-Wall-WARM GREY ***STD***
Comment		

Purchaser: MODEL HOME MAR. 2/23 MARILYN ROSEN MAR. 2/23  
INVENTORY HOME\_140 Date Decor Consultant Date

Purchaser: \_\_\_\_\_ 03-02-2023  
Date Williamsburg Green Date Approved



Sales Selection Sheet  
Williamsburg Green

10 of 70

PURCHASER: INVENTORY HOME\_140

TEL:

LOT / UNIT 140	PHASE 1	MODEL 28-2550 C THE FOREST	
-------------------	------------	-------------------------------	--

Payment Summary	
<u>Paid By</u>	<u>Amount</u>
<u>Total Payment:</u>	

PURCHASER:	MODEL HOME	03-Apr-23	MARILYN ROSEN	03-Apr-23
	INVENTORY HOME_140	DATE	Decor Consultant	DATE
				
			03-28-2023	
			Date Approved	Heathwood Homes (Williamsburg) Limited





CONSTRUCTION SUMMARY

Lot: 140  
Model: 28-2550 C THE FOREST  
Project/Phase: Williamsburg Green / 1

APPLIANCES

Invoice	Qty.	Description
1318	1	KITCHEN - APPLIANCES - SCB51436 CYCLONE 36" STAINLESS CANOPY CHIMNEY HOODFAN
04Apr23 NoCat		<b>CABINETRY-delete stove uppers; ELECTRICAL-delete std range hood; HEATING/AIR CONDITIONING-Duct change to 6 in</b>

CABINETRY

Invoice	Qty.	Description
1318	1	KITCHEN - APPLIANCES - SCB51436 CYCLONE 36" STAINLESS CANOPY CHIMNEY HOODFAN
04Apr23 ** NoCat		<b>CABINETRY-delete stove uppers; ELECTRICAL-delete std range hood; HEATING/AIR CONDITIONING-Duct change to 6 in</b>
1318	1	KITCHEN - CLASSIC PLUS KITCHEN CABINETS
04Apr23 NoCat		FOR KITCHEN PERIMETER NOTE: ISLAND VIKING IV TRINITY WEEKEND GETAWAY
1318	1	KITCHEN - TWO TONE CABINETRY SEPARATE ACCENT COLOUR FOR ISLAND ( VIKING IV) -UPG
04Apr23 NoCat		
1318	1	KITCHEN - UPGRADE KITCHEN HARDWARE - 12805 SB GOLD
04Apr23 NoCat		
1318	1	KITCHEN/BREAKFAST - KITCHEN/BREAKFAST - UPGRADE VINTAGE RED OAK 5" UVF SOLID SAWN SCULPTPED CHARACTER 3/4" X 5"- TITANIUM
04Apr23 ** NoCat		<b>CABINETRY-Raise Cabinet; CERAMICS-Delete Std Ceramics</b>
1318	1	LAUNDRY ROOM - LAUNDRY - CLASSIC II MANCHESTER- WINTER WHITE PAINT MDF CABINETRY FOR STANDARD BASE CABINETS
04Apr23 NoCat		
1318	1	LAUNDRY ROOM - LAUNDRY - UPGRADE HARDWARE 12805 BN BRUSHED NICKEL
04Apr23 NoCat		
1318	1	LAUNDRY ROOM - LAUNDRY - <del>OPTIONAL</del> UPPER CABINET- CLASSIC II MANCHESTER WINTER WHITE PAINT MDF CABINETS
04Apr23 NoCat		<b>STANDARD</b>
1318	1	KITCHEN - KITCHEN - OPTIONAL LIGHT VALANCE TRIM AND LUMINIZ LED STRIP LIGHT
04Apr23 ** NoCat		<b>ELECTRICAL-Complete Kitchen valance light including switch (Luminiz LED slimline strip light)</b>
1318	1	MASTER ENSUITE - MASTER ENSUITE - CLASSIC II MANCHESTER WINTER WHITE -PAINT MDF CABINETRY
04Apr23 NoCat		



CONSTRUCTION SUMMARY

Lot: 140  
Model: 28-2550 C THE FOREST  
Project/Phase: Williamsburg Green / 1

CABINETRY

Invoice	Qty.	Description
1318  04Apr23 NoCat	1	MASTER ENSUITE - MASTER ENSUITE - UPGRADE 12805 SB BRUSHED GOLD HARDWARE
1318  04Apr23 NoCat	1	MAIN BATHROOM - MAIN BATHROOM - CLASSIC II MANCHESTER - ORCHID -PAINT MDF CABINETS
1318  04Apr23 NoCat	1	MAIN BATHROOM - MAIN BATHROOM - UPGRADE 12805 SB BUSHED GOLD HARDWARE
1318  04Apr23 NoCat	1	SHARED BATHROOM - SHARED BATHROOM - VIKING IV TRINITY VIVA- WEEKEND GETAWAY VANITY CABINETS
1318  04Apr23 NoCat	1	SHARED BATHROOM - SHARED BATHROOM - UPGRADE 12805 BN BRUSHED NICKEL HARDWARE
1318  04Apr23 NoCat	1	FINISHED BASEMENT BATHROOM - FINISHED BASEMENT BATHROOM - CLASSIC II MANCHESTER-ORCHID PAINT MDF VANITY CABINET
1318  04Apr23 NoCat	1	FINISHED BASEMENT BATHROOM - FINISHED BASEMENT BATHROOM - UPGRADE 12805 BN BRUSHED NICKEL HARDWARE
1318  04Apr23 NoCat	1	<del>KITCHEN - KITCHEN - CABINETRY- OPT BUILT-IN CLASSIC- UPG</del> <b>SEE REVISED COLOUR CHART - DELETE BUILT IN LAYOUT; ADD MICROWAVE DRAWER AND PLUG DRYWALL-Notify; FRAMING-Modify Bulkhead; PAINTING-Notify</b>
1318  04Apr23 NoCat	1	KITCHEN - KITCHEN - REGULAR CROWN MOULDING FOR BOSTON - WINTER WHITE CABINETS  <b>DRYWALL-Notify; FRAMING-Modify Bulkhead; PAINTING-Notify</b>
1318  04Apr23 NoCat	6	KITCHEN - KITCHEN - B-07 TOP DRAWERS THROUGHOUT IN LIEU OF STANDARD BANK OF DRAWERS X 6 OR TBD (NOTE: PERIMETER OF KITCHEN ONLY -NOT ON BACK OF ISLAND  SKETCH # 2
1318  04Apr23 NoCat	1	KITCHEN - KITCHEN - B-17 45CM WIDE PULL OUT DOOR BASE CABINET WASTE/RECYLACE CENTRE WITH SOFT CLOSE (2) 35L BINS CLASSIC  SKETCH # 2
1318  04Apr23 ** NoCat	1	KITCHEN - KITCHEN - WATERFALL ENDS FOR ISLAND - 2 SIDES 1 1/2" MITERED EDGE GROUP 6  <b>CABINETRY-Notify</b>
1318  04Apr23 NoCat	9	<del>KITCHEN - KITCHEN - B-08 SOFT CLOSE DRAWERS THROUGHOUT FOR TOP DRAWERS ( X 6 AND DRAWER AT BASE OF MICRO/OVEN TOWER AND 2 X POT DRAWERS UNDER 36" COOKTOP</del>  <b>SEE REVISED COLOUR CHART</b>





CONSTRUCTION SUMMARY

Lot: 140  
Model: 28-2550 C THE FOREST  
Project/Phase: Williamsburg Green / 1

CABINETRY

Invoice	Qty.	Description
1318	1	KITCHEN - KITCHEN - RELOCATE FRIDGE TO END WITH BUILT-IN MICRO/OVEN LOCATION BESIDE ( IN ORIGINAL FRIDGE LOCATION)
04Apr23 NoCat		SKETCH # 2 ELECTRICAL-Notify <b>CANCELLED - SEE REVISED COLOUR CHART</b>

CARPET

Invoice	Qty.	Description
1318	1	UPPER HALL - UPPER HALL - UPGRADE VINTAGE RED OAK 5" UVF SOLID SAWN SCULTPED CHARACTER 3/4" X 5"- TITANIUM
04Apr23 ** NoCat		<b>CARPET-delete std carpet; INTERIOR TRIM-supply and install quarter rounds; PAINTING-paint quarter round</b>
1318	1	MASTER BEDROOM - MASTER BEDROOM - UPGRADE VINTAGE RED OAK 5" UVF SOLID SAWN SCULTPED CHARACTER 3/4" X 5"- TITANIUM
04Apr23 ** NoCat		<b>CARPET-delete std carpet; INTERIOR TRIM-supply and install quarter rounds; PAINTING-paint quarter round</b>
1318	1	BEDROOM 2 - BEDROOM 2 - UPGRADE VINTAGE RED OAK 5" UVF SOLID SAWN SCULTPED CHARACTER 3/4" X 5"- TITANIUM
04Apr23 ** NoCat		<b>CARPET-delete std carpet; INTERIOR TRIM-supply and install quarter rounds; PAINTING-paint quarter round</b>
1318	1	BEDROOM 3 - BEDROOM 3 - UPGRADE VINTAGE RED OAK 5" UVF SOLID SAWN SCULTPED CHARACTER 3/4" X 5"- TITANIUM
04Apr23 ** NoCat		<b>CARPET-delete std carpet; INTERIOR TRIM-supply and install quarter rounds; PAINTING-paint quarter round</b>
1318	1	BEDROOM 4 - BEDROOM 4 - UPGRADE VINTAGE RED OAK 5" UVF SOLID SAWN SCULTPED CHARACTER 3/4" X 5"- TITANIUM
04Apr23 ** NoCat		<b>CARPET-delete std carpet; INTERIOR TRIM-supply and install quarter rounds; PAINTING-paint quarter round</b>
1318	1	<del>FINISHED BASEMENT FAMILY (REC) ROOM/HALL - FINISHED BASEMENT - UPGRADE 574-SHAW INFALLIBLE INSTINCT- ROCK CRYSTAL 400Z POLY CARPET</del>
04Apr23 NoCat		<del>SEE REVISED COLOR CHART - FINISHED BASEMENT FAMILY (REC) ROOM/HALL - SUPPLY AND INSTALL TORLY'S EVERWOOD PREMIER - SANDY RIDGE 5/16IN X 4 7/8" LAMINATE FLOORING</del> <b>CARPET-delete std carper; INTERIOR TRIM- supply and install quarter rounds; PAINTING-paint quarter round</b>
1318	1	<del>FINISHED BASEMENT FAMILY (REC) ROOM/HALL - FINISHED BASEMENT - UPGRADE 600 SERIES UNDERPAD</del>
04Apr23 NoCat		<del>SEE REVISED COLOR CHART - FINISHED BASEMENT FAMILY (REC) ROOM/HALL - SUPPLY AND INSTALL TORLY'S EVERWOOD PREMIER - SANDY RIDGE 5/16IN X 4 7/8" LAMINATE FLOORING</del> <b>CARPET-delete std carper; INTERIOR TRIM- supply and install quarter rounds; PAINTING-paint quarter round</b>

CEILING MOULDING

Invoice	Qty.	Description
1318	1	DINING ROOM - DINING ROOM - 501 CORNICE MOULDING IN DINING ROOM
04Apr23 NoCat		SKETCH # 2 PAINTING-Notify



CONSTRUCTION SUMMARY

Lot: 140  
Model: 28-2550 C THE FOREST  
Project/Phase: Williamsburg Green / 1

CERAMICS

Invoice	Qty.	Description
1318  04Apr23 NoCat	1	KITCHEN - KITCHEN - UPGRADE 7 ETERNA SERIES IMPERIAL GREY 2 HEX MATTE BACKSPLASH TILES OV.ET.IGY.02.HEX.MT INCLUDING BEHIND THE CHIMNEY HOODFAN
1318  04Apr23 NoCat	1	KITCHEN - KITCHEN - UPGRADE GROUT ALABASTER FOR KITCHEN BACKSPLASH TILE INCLUDING BEHIND THE CHIMNEY HOODFAN
1318  04Apr23 ** NoCat	1	KITCHEN/BREAKFAST - KITCHEN/BREAKFAST - UPGRADE VINTAGE RED OAK 5" UVF SOLID SAWN SCULTPED CHARACTER 3/4" X 5"- TITANIUM  <b>CABINETRY-Raise Cabinet; CERAMICS-Delete Std Ceramics</b>
1318  04Apr23 NoCat	1	FOYER - FOYER - UPGRADE 6 24 X 24 ETERNA -IMPERIAL GREY POLISHED OV.ET.IGY.2424.PL FLOOR TILE
1318  04Apr23 NoCat	1	POWDER ROOM - POWDER ROOM - UPGRADE 6 24 X 24 ETERNA -IMPERIAL GREY POLISHED OV.ET.IGY.2424.PL FLOOR TILE
1318  04Apr23 NoCat	1	LAUNDRY ROOM - LAUNDRY ROOM - UPGRADE 6 24 X 24 ETERNA -IMPERIAL GREY POLISHED OV.ET.IGY.2424.PL FLOOR TILE FOR LAUNDRY/MUDROOM
1318  04Apr23 NoCat	1	FOYER - FOYER - UPGRADE FLOOR GROUT - ALABASTER
1318  04Apr23 NoCat	1	POWDER ROOM - POWDER ROOM - UPGRADE FLOOR GROUT -ALABASTER
1318  04Apr23 NoCat	1	LAUNDRY ROOM - LAUNDRY /MUDROOM UPGRADE FLOOR GROUT- ALABASTER
1318  04Apr23 NoCat	1	MASTER ENSUITE - MASTER ENSUITE - UPGRADE 6 - 24 X 24" ETERNA- IMPERIAL GREY POLISHED OV.ET.IGY.2424PL FLOOR TILE
1318  04Apr23 NoCat	1	MASTER ENSUITE - MASTER ENSUITE - UPGRADE FLOOR GROUT- ALABASTER
1318  04Apr23 NoCat	1	MASTER ENSUITE - MASTER ENSUITE - SHOWER WALL TILE UPGRADE 7 ETERNA SERIES IMPERIAL GREY 2 HEX MATTE OV.ET.IGY.02.HEX.MT
1318  04Apr23 NoCat	1	MASTER ENSUITE - MASTER ENSUITE - UPGRADE SHOWER WALL GROUT -ALABASTER



CONSTRUCTION SUMMARY

Lot: 140  
Model: 28-2550 C THE FOREST  
Project/Phase: Williamsburg Green / 1

CERAMICS

Invoice	Qty.	Description
1318  04Apr23 NoCat	1	MASTER ENSUITE - MASTER ENSUITE - SHOWER FLOOR TILE- UPGRADE 7 ETERNA SERIES IMPERIAL GREY 2 HEX MATTE OV.ET.IGY.02.HEX.MT
1318  04Apr23 NoCat	1	MASTER ENSUITE - MASTER ENSUITE - UPGRADE SHOWER FLOOR GROUT- ALABASTER
1318  04Apr23 NoCat	1	MAIN BATHROOM - MAIN BATHROOM - UPGRADE 6 - 24 X 24" REGAL POLISHED- SHELL WHITE FLOOR TILE NY.RG.SLW.2424.PL
1318  04Apr23 NoCat	1	MAIN BATHROOM - MAIN BATHROOM - UPGRADE FLOOR GROUT - ALABASTER
1318  04Apr23 NoCat	1	MAIN BATHROOM - MAIN BATHROOM - SHOWER WALL TILE - UPGRADE 7 1 X 3 ETERNA SERIES IMPERIAL GREY HERRINGBONE POLISHED OV.ET.IGY.1X3.PL.HER
1318  04Apr23 NoCat	1	MAIN BATHROOM - MAIN BATHROOM - UPGRADE SHOWER WALL GROUT- ALABASTER
1318  04Apr23 NoCat	1	MAIN BATHROOM - MAIN BATHROOM - SHOWER FLOOR- UPGRADE 7 - 1 X 3 ETERNA SERIES IMPERIAL GREY HERRINGBONE POLISHED TILE OV.ET.IGY.1X3.PL.HER
1318  04Apr23 NoCat	1	MAIN BATHROOM - MAIN BATHROOM - SHOWER FLOOR- UPGRADE GROUT- ALABASTER
1318  04Apr23 NoCat	1	SHARED BATHROOM - SHARED BATHROOM - UPGRADE 1 - 18 X 18 MADISON SERIES- LIGHT GREY MATTE GE.MD.LGR.1818MT FLOOR TILES
1318  04Apr23 NoCat	1	SHARED BATHROOM - SHARED BATHROOM - UPGRADE GROUT-ALABASTER FOR FLOOR TILE
1318  04Apr23 NoCat	1	SHARED BATHROOM - SHARED BATHROOM - WALL TILE- UPGRADE 5 12 X 12 FAN SERIES-DARK GREY GLOSSY JU.FN.DGR.2.8X13.15 GL
1318  04Apr23 NoCat	1	FINISHED BASEMENT BATHROOM - FINISHED BASEMENT BATHROOM - UPGRADE 1 -18 X 18 MADISON SERIES- ANTHRACITE MATTE GE.MD.ANT.1818.MT FLOOR TILE
1318  04Apr23 NoCat	1	FINISHED BASEMENT BATHROOM - FINISHED BASEMENT BATHROOM - SHOWER WALL TILE- UPGRADE 3 - ONTARIO HEXAGON MATTE-WHITE/TAUPE OD.ON.W/T.02.HEX.MT





CONSTRUCTION SUMMARY

Lot: 140  
Model: 28-2550 C THE FOREST  
Project/Phase: Williamsburg Green / 1

CERAMICS

Invoice	Qty.	Description
1318  04Apr23 NoCat	1	FINISHED BASEMENT BATHROOM - FINISHED BASEMENT BATHROOM - SHOWER FLOOR TILE- UPGRADE 3 ONTARIO HEXAGON MATTE WHITE/TAUPE OD.ON.W/T.02.HEX.MT
1318  04Apr23 NoCat	1	FINISHED BASEMENT BATHROOM - FINISHED BASEMENT BATHROOM - UPGRADE SHOWER JAMBS/SILL ATLANTIC GREY (DARK GREY)
1318  04Apr23 ** NoCat	1	FINISHED BASEMENT BATHROOM - FINISHED BASEMENT BATHROOM - DELETE WALL AT FRONT OF FINISHED BASEMENT BATHROOM TO SUPPLY FRAMELESS GLASS SHOWER ENCLOSURE WITH CHROME HINGES AND D HANDLE  CERAMICS-Modification;DRYWALL-Modification;FRAMING-Delete Front Shower Wall;GLASS PRODUCTS-Modification

COFFERED CEILING

Invoice	Qty.	Description
1318  04Apr23 NoCat	1	DINING ROOM - DINING ROOM - COFFERED CEILING IN DINING ROOM
1318  04Apr23 ** NoCat	1	GREAT ROOM - GREAT ROOM - WAFFLE CEILING IN GREAT ROOM (INCLUDES COFFER)  DRYWALL-Smooth Ceiling inside waffles; FRAMING-Coffered Ceiling to accommodate Waffle;PAINTING-Pain mouldings (6)



CONSTRUCTION SUMMARY

Lot: 140  
Model: 28-2550 C THE FOREST  
Project/Phase: Williamsburg Green / 1

DRYWALL

Invoice	Qty.	Description
1318  04Apr23 ** NoCat	10	- 10 X POT LIGHTS AS PER SCHEDULE A: T477GR W 4" SLIM LINE POT LIGHTS AND 2 SWITCHES 6 X GREAT ROOM ON SEPARATE SWITCH AND 4 X DINING ROOM ON SEPARATE SWITCH  SKETCH # 2 <b>DRYWALL-Drywall/Ceiling cutouts for potlights; FRAMING-Frame to accommodate potlights</b>
1318  04Apr23 ** NoCat	14	FINISHED BASEMENT FAMILY (REC) ROOM/HALL - FINISHED BASEMENT - 14 X 4" SLIM LINE POT LIGHTS X 8 X IN RECREATION ROOM USE EXISTING SWITCH AND 4 X REC/HALL ON EXISTING 2 WAY SWITCH AND 2 X HALL AT BOTTOM OF STAIRS USE EXISTING 3 WAY SWITCH (MAIN FLOOR/BOTTOM OF STAIRS DELETE STANDARD LIGHTS SKETCH # 1 <b>DRYWALL-Drywall/Ceiling cutouts for potlights; FRAMING-Frame to accommodate potlights</b>
1318  04Apr23 ** NoCat	15	- 15 X POT LIGHTS -6 X POT LIGHTS IN KITCHEN ON SEPARATE SWITCH, 4 X POT LIGHTS IN BREAKFAST ROOM ON SEPARATE SWITCH ( LEAVE STANDARD LIGHT) 3 X POT LIGHTS IN MAIN HALL 1 X LANDING TO SECOND FLOOR USE EXISTING 3 WAY SWITCH 1 X LANDING MAIN TO BASEMENT DELETE STANDARD LIGHTS USE EXISTING SWITCH FOR LANDING TO BASEMENT SKETCH # 2 <b>DRYWALL-Drywall/Ceiling cutouts for potlights; FRAMING-Frame to accommodate potlights</b>
1318  04Apr23 ** NoCat	1	<del>KITCHEN - KITCHEN - CABINETRY- OPT BUILT-IN CLASSIC- UPG</del>  <b>SEE REVISED COLOUR CHART - DELETE BUILT IN LAYOUT; ADD MICROWAVE DRAWER AND PLUG</b> <b>DRYWALL-Notify; FRAMING-Modify Bulkhead; PAINTING-Notify</b>
1318  04Apr23 ** NoCat	9	- 9 X 4" EXTERIOR POT LIGHTS IN SOFFIT (120VOLT NON INSULATED ) MODEL 3550 WH - 4 x FRONT OF HOUSE 3 X SIDE ( OPEN BY PARKETTE) AND 2 X REAR OF HOUSE  SKETCH # 4, 5 AND 6 <b>DRYWALL-Drywall/Ceiling cutouts for potlights; FRAMING-Frame to accommodate potlights</b>
1318  04Apr23 ** NoCat	1	KITCHEN - KITCHEN - REGULAR CROWN MOULDING FOR BOSTON - WINTER WHITE CABINETS  <b>DRYWALL-Notify; FRAMING-Modify Bulkhead; PAINTING-Notify</b>
1318  04Apr23 ** NoCat	1	GREAT ROOM - GREAT ROOM - WAFFLE CEILING IN GREAT ROOM (INCLUDES COFFER)  <b>DRYWALL-Smooth Ceiling inside waffles; FRAMING-Coffered Ceiling to accommodate Waffle;PAINTING-Paint mouldings (6)</b>
1318  04Apr23 ** NoCat	1	- -MAIN FLOOR - SMOOTH CEILINGS <b>STANDARD</b>  <b>PAINTING-Notify</b>
1318  04Apr23 ** NoCat	1	FINISHED BASEMENT BATHROOM - FINISHED BASEMENT BATHROOM - DELETE WALL AT FRONT OF FINISHED BASEMENT BATHROOM TO SUPPLY FRAMELESS GLASS SHOWER ENCLOSURE WITH CHROME HINGES AND D HANDLE  <b>CERAMICS-Modification;DRYWALL-Modification;FRAMING-Delete Front Shower Wall;GLASS PRODUCTS-Modification</b>



CONSTRUCTION SUMMARY

Lot: 140  
Model: 28-2550 C THE FOREST  
Project/Phase: Williamsburg Green / 1

ELECTRICAL

Invoice	Qty.	Description
1318  04Apr23 ** NoCat	1	KITCHEN - APPLIANCES - SCB51436 CYCLONE 36" STAINLESS CANOPY CHIMNEY HOODFAN  CABINETRY-delete stove uppers; ELECTRICAL-delete std range hood; HEATING/AIR CONDITIONING-Duct change to 6 in
1318  04Apr23 ** NoCat	1	KITCHEN - KITCHEN - OPTIONAL LIGHT VALANCE TRIM AND LUMINIZ LED STRIP LIGHT  ELECTRICAL-Complete Kitchen valance light including switch (Luminiz LED slimline strip light)
1318  04Apr23 NoCat	10	- 10 X POT LIGHTS AS PER SCHEDULE A: T477GR W 4" SLIM LINE POT LIGHTS AND 2 SWITCHES 6 X GREAT ROOM ON SEPARATE SWITCH AND 4 X DINING ROOM ON SEPARATE SWITCH  SKETCH # 2 DRYWALL-Drywall/Ceiling cutouts for potlights; FRAMING-Frame to accommodate potlights
1318  04Apr23 NoCat	14	FINISHED BASEMENT FAMILY (REC) ROOM/HALL - FINISHED BASEMENT - 14 X 4" SLIM LINE POT LIGHTS X 8 X IN RECREATION ROOM USE EXISTING SWITCH AND 4 X REC/HALL ON EXISTING 2 WAY SWITCH AND 2 X HALL AT BOTTOM OF STAIRS USE EXISTING 3 WAY SWITCH (MAIN FLOOR/BOTTOM OF STAIRS DELETE STANDARD LIGHTS SKETCH # 1 DRYWALL-Drywall/Ceiling cutouts for potlights; FRAMING-Frame to accommodate potlights
1318  04Apr23 NoCat	15	- 15 X POT LIGHTS -6 X POT LIGHTS IN KITCHEN ON SEPARATE SWITCH, 4 X POT LIGHTS IN BREAKFAST ROOM ON SEPARATE SWITCH ( LEAVE STANDARD LIGHT) 3 X POT LIGHTS IN MAIN HALL 1 X LANDING TO SECOND FLOOR USE EXISTING 3 WAY SWITCH 1 X LANDING MAIN TO BASEMENT DELETE STANDARD LIGHTS USE EXISTING SWITCH FOR LANDING TO BASEMENT SKETCH # 2 DRYWALL-Drywall/Ceiling cutouts for potlights; FRAMING-Frame to accommodate potlights
1318  04Apr23 NoCat	1	KITCHEN - KITCHEN - RELOCATE STANDARD KITCHEN LIGHT TO ABOVE ISLAND ( CAPPED ) AND ADD SECOND CAPPED LIGHT ON EXISTING KITCHEN 3 WAY SWITCH  SKETCH # 2
1318  04Apr23 NoCat	9	- 9 X 4" EXTERIOR POT LIGHTS IN SOFFIT (120VOLT NON INSULATED ) MODEL 3550 WH - 4 x FRONT OF HOUSE 3 X SIDE ( OPEN BY PARKETTE) AND 2 X REAR OF HOUSE  SKETCH # 4, 5 AND 6 DRYWALL-Drywall/Ceiling cutouts for potlights; FRAMING-Frame to accommodate potlights
1318  04Apr23 NoCat	1	GREAT ROOM - GREAT ROOM - EXTRA WALL INTERIOR OUTLET ON EXISTING CIRCUIT (DOES NOT INCLUDE KITCHEN OUTLETS- ABOVE FIREPLACE 70" +/- FROM FLOOR  SKETCH # 2
1318  04Apr23 ** NoCat	1	KITCHEN - KITCHEN - RELOCATE FRIDGE TO END WITH BUILT-IN MICRO/OVEN LOCATION BESIDE ( IN ORIGINAL FRIDGE LOCATION)  SKETCH # 2 ELECTRICAL-Notify CANCELLED - SEE REVISED COLOUR CHART
1318  04Apr23 NoCat	1	KITCHEN - KITCHEN - RELOCATE STANDARD 240V 40AMP OUTLET TO BUILT-IN MICRO/OVEN LOCATION  SKETCH # 2 CANCELLED - SEE REVISED COLOUR CHART

SEE REVISED COLOUR CHART - DELETE BUILT IN LAYOUT; ADD MICROWAVE DRAWER AND PLUG





CONSTRUCTION SUMMARY

Lot: 140  
Model: 28-2550 C THE FOREST  
Project/Phase: Williamsburg Green / 1

FRAMING

Invoice	Qty.	Description
1318  04Apr23 ** NoCat	10	- 10 X POT LIGHTS AS PER SCHEDULE A: T477GR W 4" SLIM LINE POT LIGHTS AND 2 SWITCHES 6 X GREAT ROOM ON SEPARATE SWITCH AND 4 X DINING ROOM ON SEPARATE SWITCH  SKETCH # 2 <b>DRYWALL-Drywall/Ceiling cutouts for potlights; FRAMING-Frame to accommodate potlights</b>
1318  04Apr23 ** NoCat	14	FINISHED BASEMENT FAMILY (REC) ROOM/HALL - FINISHED BASEMENT - 14 X 4" SLIM LINE POT LIGHTS X 8 X IN RECREATION ROOM USE EXISTING SWITCH AND 4 X REC/HALL ON EXISTING 2 WAY SWITCH AND 2 X HALL AT BOTTOM OF STAIRS USE EXISTING 3 WAY SWITCH (MAIN FLOOR/BOTTOM OF STAIRS DELETE STANDARD LIGHTS SKETCH # 1 <b>DRYWALL-Drywall/Ceiling cutouts for potlights; FRAMING-Frame to accommodate potlights</b>
1318  04Apr23 ** NoCat	15	- 15 X POT LIGHTS -6 X POT LIGHTS IN KITCHEN ON SEPARATE SWITCH, 4 X POT LIGHTS IN BREAKFAST ROOM ON SEPARATE SWITCH ( LEAVE STANDARD LIGHT) 3 X POT LIGHTS IN MAIN HALL 1 X LANDING TO SECOND FLOOR USE EXISTING 3 WAY SWITCH 1 X LANDING MAIN TO BASEMENT DELETE STANDARD LIGHTS USE EXISTING SWITCH FOR LANDING TO BASEMENT SKETCH # 2 <b>DRYWALL-Drywall/Ceiling cutouts for potlights; FRAMING-Frame to accommodate potlights</b>
1318  04Apr23 ** NoCat	1	<del>KITCHEN - KITCHEN - CABINETRY- OPT BUILT-IN CLASSIC- UPG</del>  <b>SEE REVISED COLOUR CHART - DELETE BUILT IN LAYOUT; ADD MICROWAVE DRAWER AND PLUG</b> <b>DRYWALL-Notify; FRAMING-Modify Bulkhead; PAINTING-Notify</b>
1318  04Apr23 ** NoCat	9	- 9 X 4" EXTERIOR POT LIGHTS IN SOFFIT (120VOLT NON INSULATED ) MODEL 3550 WH - 4 x FRONT OF HOUSE 3 X SIDE ( OPEN BY PARKETTE) AND 2 X REAR OF HOUSE  SKETCH # 4, 5 AND 6 <b>DRYWALL-Drywall/Ceiling cutouts for potlights; FRAMING-Frame to accommodate potlights</b>
1318  04Apr23 ** NoCat	1	KITCHEN - KITCHEN - REGULAR CROWN MOULDING FOR BOSTON - WINTER WHITE CABINETS  <b>DRYWALL-Notify; FRAMING-Modify Bulkhead; PAINTING-Notify</b>
1318  04Apr23 ** NoCat	1	DINING ROOM - DINING ROOM - COFFERED CEILING IN DINING ROOM
1318  04Apr23 ** NoCat	1	GREAT ROOM - GREAT ROOM - WAFFLE CEILING IN GREAT ROOM (INCLUDES COFFER)  <b>DRYWALL-Smooth Ceiling inside waffles; FRAMING-Coffered Ceiling to accommodate Waffle;PAINTING-Pain mouldings (6)</b>
1318  04Apr23 ** NoCat	1	FINISHED BASEMENT BATHROOM - FINISHED BASEMENT BATHROOM - DELETE WALL AT FRONT OF FINISHED BASEMENT BATHROOM TO SUPPLY FRAMELESS GLASS SHOWER ENCLOSURE WITH CHROME HINGES AND D HANDLE  <b>CERAMICS-Modification;DRYWALL-Modification;FRAMING-Delete Front Shower Wall;GLASS PRODUCTS-Modification</b>

GARAGE DOORS

Invoice	Qty.	Description
1318  04Apr23 NoCat	1	- ADDITIONAL GARAGE DOOR OPENER FOR 2ND GARAGE



CONSTRUCTION SUMMARY

Lot: 140  
Model: 28-2550 C THE FOREST  
Project/Phase: Williamsburg Green / 1

GLASS PRODUCTS / MIRRORS

Invoice	Qty.	Description
1318  04Apr23 NoCat	1	MASTER ENSUITE - MASTER ENSUITE - UPGRADE TO FRAMELESS GLASS SHOWER ENCLOSURE WITH GOLD HINGES AND D HANDLE
1318  04Apr23 NoCat	1	MAIN BATHROOM - MAIN BATHROOM - UPGRADE TO FRAMELESS GLASS SHOWER ENCLOSURE WITH GOLD HINGES AND D HANDLE
1318  04Apr23 NoCat	1	- DELETE- DO NOT SUPPLY OR INSTALL MIRRORS THROUGHOUT
1318  04Apr23 NoCat	1	FINISHED BASEMENT BATHROOM - FINISHED BASEMENT BATHROOM - DELETE WALL AT FRONT OF FINISHED BASEMENT BATHROOM TO SUPPLY FRAMELESS GLASS SHOWER ENCLOSURE WITH CHROME HINGES AND D HANDLE  CERAMICS-Modification;DRYWALL-Modification;FRAMING-Delete Front Shower Wall;GLASS PRODUCTS-Modification



CONSTRUCTION SUMMARY

Lot: 140

Model: 28-2550 C THE FOREST

Project/Phase: Williamsburg Green / 1

GRANITE

Invoice	Qty.	Description
1318  04Apr23 NoCat	1	KITCHEN - KITCHEN - GROUP 6 CAESARSTONE QUARTZ CLOUDBURST CONCRETE # 4011 COUNTERTOPS
1318  04Apr23 ** NoCat	1	KITCHEN - KITCHEN - BLANCO PRECIS U SUPER SINGLE SILGRANIT UNDERMOUNT SINK 401820 WHITE  GRANITE-See Specs
1318  04Apr23 ** NoCat	1	KITCHEN - KITCHEN - MOEN ALIGN SINGLE HANDLE PULLDOWN KITCHEN FAUCET MODEL 7565 BG BRUSHED GOLD  GRANITE-See Specs
1318  04Apr23 NoCat	1	LAUNDRY ROOM - LAUNDRY ROOM - GROUP 4 CAESARSTONE QUARTZ CLAMSHELL # 4130 COUNTERTOP
1318  04Apr23 ** NoCat	1	LAUNDRY ROOM - LAUNDRY ROOM - KINDRED- STAINLESS UNDERMOUNT LAUNDRY SINK MODEL QSU1820/10  GRANITE-See Specs
1318  04Apr23 ** NoCat	1	LAUNDRY ROOM - LAUNDRY ROOM - MOEN ALIGN SINGLE HANDLE BAR/PREP FAUCET MODEL 5965 SRS SPOT RESIST STAINLESS FINISH  GRANITE-See Specs
1318  04Apr23 NoCat	1	MASTER ENSUITE - MASTER ENSUITE - GROUP 4 CAESARSTONE QUARTZ - CLAMSHELL # 4130 COUNTERTOPS
1318  04Apr23 NoCat	1	MAIN BATHROOM - MAIN BATHROOM - GROUP 6 CAESARSTONE QUARTZ - BIANCO DRIFT # 6131 COUNTERTOP
1318  04Apr23 NoCat	1	SHARED BATHROOM - SHARED BATHROOM - GROUP 5 CAESARSTONE QUARTZ FRESH CONCRETE #4001 COUNTERTOP
1318  04Apr23 NoCat	1	FINISHED BASEMENT BATHROOM - FINISHED BASEMENT BATHROOM - GROUP 5 CAESARSTONE QUARTZ-FRESH CONCRETE # 4001 COUNTERTOP
1318  04Apr23 ** NoCat	1	KITCHEN - KITCHEN - BLANCO- PRECIS U SUPER SINGLE SILGRANIT UNDERMOUNT KITCHEN SINK MODEL 401820 WHITE  GRANITE-See Specs
1318  04Apr23 ** NoCat	1	LAUNDRY ROOM - LAUNDRY ROOM - MOEN- ALIGN SINGLE HANDLE BAR/PREP FAUCET MODEL 5965 SRS SPOT RESIST STAINLESS  GRANITE-See Specs
1318  04Apr23 ** NoCat	1	LAUNDRY ROOM - LAUNDRY ROOM - KINDRED UNDERMOUNT STAINLESS STEEL SINK MODEL QSU1820/10  GRANITE-See Specs





CONSTRUCTION SUMMARY

Lot: 140  
Model: 28-2550 C THE FOREST  
Project/Phase: Williamsburg Green / 1

GRANITE

Invoice	Qty.	Description
1318  04Apr23 ** NoCat	2	MASTER ENSUITE - MASTER ENSUITE - MOEN 2 X VOSS TWO HANDLE ADJUSTABLE WIDESPREAD LAV FAUCET WITH LIFT ROD DRAIN MODEL T6905/69000 BG- BRUSHED GOLD  GRANITE-See Specs
1318  04Apr23 ** NoCat	1	MAIN BATHROOM - MAIN BATHROOM - MOEN- ALIGN -TWO HANDLE ADJUSTABLE WIDESPREAD (8-16") LAV FAUCET WITH LIFT ROD DRAIN MODEL t6193/69000 BG- BRUSHED GOLD  GRANITE-See Specs
1318  04Apr23 ** NoCat	1	SHARED BATHROOM - SHARED BATHROOM - MOEN - ALIGN- SINGLE HANDLE LAV FAUCET WITH LIFT ROD DRAIN MODEL 6190 CHROME  GRANITE-See Specs
1318  04Apr23 ** NoCat	1	FINISHED BASEMENT BATHROOM - FINISHED BASEMENT BATHROOM - MOEN- VICHY SINGLE HANDLE LAV FAUCET WITH LIFT ROD DRAIN MODEL 6710 CHROME  GRANITE-See Specs
1318  04Apr23 ** NoCat	2	MASTER ENSUITE - MASTER ENSUITE - 2 X AMERICAN STANDARD STUDIO UNDERCOUNTER SINKS MODEL 0614.000 WHITE  GRANITE-See Specs
1318  04Apr23 ** NoCat	3	FINISHED BASEMENT BATHROOM - FINISHED BASEMENT BATHROOM - 3 X AMERICAN STANDARD OVALYN UNDERCOUNTER SINKS MODEL 0496.221 WHITE - 2 X SHARED BATHROOM AND 1 X FINISHED BASEMENT BATHROOM  GRANITE-See Specs
1318  04Apr23 NoCat	1	KITCHEN - KITCHEN - WATERFALL ENDS FOR ISLAND - 2 SIDES 1 1/2" MITERED EDGE GROUP 6  CABINETRY-Notify
1318  04Apr23 NoCat	1	KITCHEN - KITCHEN - <del>GRANITE CUT OUT w/ STRAIGHT EDGE POLISH TO ACCOMODATE 36" COOKTOP</del>  CANCELLED - SEE REVISED COLOUR CHART
1318  04Apr23 NoCat	4	- 4 X GRANITE CUT OUT w/ STRAIGHT EDGE POLISH TO ACCOMODATE UNDERMOUNT VANITY SINKS  2 X SHARED BATH / 1 X MAIN BATH AND 1 X FINISHED BASEMENT BATH
1318  04Apr23 NoCat	1	LAUNDRY ROOM - LAUNDRY ROOM - GRANITE CUT OUT w/STRAIGHT EDGE POLISH TO ACCOMODATE LAUNDRY TUB
1318  04Apr23 ** NoCat	1	MAIN BATHROOM - MAIN BATHROOM - 1 X AMERICAN STANDARD BOXE UNDERCOUNTER SINK MODEL 0315 000 WHITE IN MAIN BATHROOM  GRANITE-See Specs



CONSTRUCTION SUMMARY

Lot: 140  
Model: 28-2550 C THE FOREST  
Project/Phase: Williamsburg Green / 1

HARDWOOD

Invoice	Qty.	Description
1318  04Apr23 NoCat	1	KITCHEN/BREAKFAST - KITCHEN/BREAKFAST - UPGRADE VINTAGE RED OAK 5" UVF SOLID SAWN SCULTPED CHARACTER 3/4" X 5"- TITANIUM  <b>CABINETRY-Raise Cabinet; CERAMICS-Delete Std Ceramics</b>
1318  04Apr23 NoCat	1	GREAT ROOM - GREAT ROOM - UPGRADE VINTAGE RED OAK 5" UVF SOLID SAWN SCULTPED CHARACTER 3/4" X 5"- TITANIUM
1318  04Apr23 NoCat	1	DINING ROOM - DINING ROOM - UPGRADE VINTAGE RED OAK 5" UVF SOLID SAWN SCULTPED CHARACTER 3/4" X 5"- TITANIUM
1318  04Apr23 NoCat	1	MAIN HALL - MAIN HALL - UPGRADE VINTAGE RED OAK 5" UVF SOLID SAWN SCULTPED CHARACTER 3/4" X 5"- TITANIUM
1318  04Apr23 NoCat	1	UPPER HALL - UPPER HALL - UPGRADE VINTAGE RED OAK 5" UVF SOLID SAWN SCULTPED CHARACTER 3/4" X 5"- TITANIUM  <b>CARPET-delete std carpet; INTERIOR TRIM-supply and install quarter rounds; PAINTING-paint quarter round</b>
1318  04Apr23 NoCat	1	MASTER BEDROOM - MASTER BEDROOM - UPGRADE VINTAGE RED OAK 5" UVF SOLID SAWN SCULTPED CHARACTER 3/4" X 5"- TITANIUM  <b>CARPET-delete std carpet; INTERIOR TRIM-supply and install quarter rounds; PAINTING-paint quarter round</b>
1318  04Apr23 NoCat	1	BEDROOM 2 - BEDROOM 2 - UPGRADE VINTAGE RED OAK 5" UVF SOLID SAWN SCULTPED CHARACTER 3/4" X 5"- TITANIUM  <b>CARPET-delete std carpet; INTERIOR TRIM-supply and install quarter rounds; PAINTING-paint quarter round</b>
1318  04Apr23 NoCat	1	BEDROOM 3 - BEDROOM 3 - UPGRADE VINTAGE RED OAK 5" UVF SOLID SAWN SCULTPED CHARACTER 3/4" X 5"- TITANIUM  <b>CARPET-delete std carpet; INTERIOR TRIM-supply and install quarter rounds; PAINTING-paint quarter round</b>
1318  04Apr23 NoCat	1	BEDROOM 4 - BEDROOM 4 - UPGRADE VINTAGE RED OAK 5" UVF SOLID SAWN SCULTPED CHARACTER 3/4" X 5"- TITANIUM  <b>CARPET-delete std carpet; INTERIOR TRIM-supply and install quarter rounds; PAINTING-paint quarter round</b>
1318  04Apr23 ** NoCat	1	- STAIN 3 X LANDINGS -SAMBUCCA  <b>HARDWOOD-Supply and Install smooth UNFINISHED pre-sanded red oak at stair landing(s)</b>

SEE REVISED COLOR CHART - FINISHED BASEMENT FAMILY (REC) ROOM/HALL - SUPPLY AND INSTALL TORLY'S EVERWOOD PREMIER - SANDY RIDGE 5/16IN X 4 7/8" LAMINATE FLOORING  
CARPET-delete std carpet; INTERIOR TRIM- supply and install quarter rounds; PAINTING-paint quarter round



CONSTRUCTION SUMMARY

Lot: 140  
Model: 28-2550 C THE FOREST  
Project/Phase: Williamsburg Green / 1

HEATING / AIR CONDITIONING

Invoice	Qty.	Description
1318  04Apr23 ** NoCat	1	KITCHEN - APPLIANCES - SCB51436 CYCLONE 36" STAINLESS CANOPY CHIMNEY HOODFAN  <b>CABINETRY-delete stove uppers; ELECTRICAL-delete std range hood; HEATING/AIR CONDITIONING-Duct change to 6 in</b>
1318  04Apr23 NoCat	1	KITCHEN - KITCHEN - GAS LINE FOR 36" <del>BUILT-IN COOKTOP STANDARD 240V TO BE RELOCATED TO BUILT-IN MICRO/OVEN LOCATION</del> <b>RANGE - SEE REVISED COLOUR CHART</b>  SKETCH # 2
1318  04Apr23 NoCat	1	- HUMIDIFIER- LENNOX HCWB3-17 HUMIDIFER ( 2,001-4,000 SQ FT INCLUDING BASEMENT)

INTERIOR RAILINGS

Invoice	Qty.	Description
1318  04Apr23 NoCat	1	MAIN STAIRS - MAIN STAIRS - UPGRADE SINGLE COLLAR ALT.PLAIN W/SHOES BLACK METAL PICKETS WITH 3 1/2" SQUARE/CAP POST(S)  <b>PAINTING-Notify</b>

INTERIOR STAIRS

Invoice	Qty.	Description
1318  04Apr23 NoCat	1	- BASEMENT STAIRS - OAK STAIRS - UPG  <b>PAINTING-Notify</b>

INTERIOR TRIM AND DOORS

Invoice	Qty.	Description
1318  04Apr23 ** NoCat	1	UPPER HALL - UPPER HALL - UPGRADE VINTAGE RED OAK 5" UVF SOLID SAWN SCULTPED CHARACTER 3/4" X 5"- TITANIUM  <b>CARPET-delete std carpet; INTERIOR TRIM-supply and install quarter rounds; PAINTING-paint quarter round</b>
1318  04Apr23 ** NoCat	1	MASTER BEDROOM - MASTER BEDROOM - UPGRADE VINTAGE RED OAK 5" UVF SOLID SAWN SCULTPED CHARACTER 3/4" X 5"- TITANIUM  <b>CARPET-delete std carpet; INTERIOR TRIM-supply and install quarter rounds; PAINTING-paint quarter round</b>
1318  04Apr23 ** NoCat	1	BEDROOM 2 - BEDROOM 2 - UPGRADE VINTAGE RED OAK 5" UVF SOLID SAWN SCULTPED CHARACTER 3/4" X 5"- TITANIUM  <b>CARPET-delete std carpet; INTERIOR TRIM-supply and install quarter rounds; PAINTING-paint quarter round</b>
1318  04Apr23 ** NoCat	1	BEDROOM 3 - BEDROOM 3 - UPGRADE VINTAGE RED OAK 5" UVF SOLID SAWN SCULTPED CHARACTER 3/4" X 5"- TITANIUM  <b>CARPET-delete std carpet; INTERIOR TRIM-supply and install quarter rounds; PAINTING-paint quarter round</b>
1318  04Apr23 ** NoCat	1	BEDROOM 4 - BEDROOM 4 - UPGRADE VINTAGE RED OAK 5" UVF SOLID SAWN SCULTPED CHARACTER 3/4" X 5"- TITANIUM  <b>CARPET-delete std carpet; INTERIOR TRIM-supply and install quarter rounds; PAINTING-paint quarter round</b>

SEE REVISED COLOR CHART - FINISHED BASEMENT FAMILY (REC) ROOM/HALL - SUPPLY AND INSTALL TORLY'S EVERWOOD PREMIER - SANDY RIDGE 5/16IN X 4 7/8" LAMINATE FLOORING  
CARPET-delete std carpet; INTERIOR TRIM- supply and install quarter rounds; PAINTING-paint quarter round





CONSTRUCTION SUMMARY

Lot: 140  
Model: 28-2550 C THE FOREST  
Project/Phase: Williamsburg Green / 1

PAINTING

Invoice	Qty.	Description
1318  04Apr23 ** NoCat	1	UPPER HALL - UPPER HALL - UPGRADE VINTAGE RED OAK 5" UVF SOLID SAWN SCULTPED CHARACTER 3/4" X 5"-TITANIUM  <b>CARPET-delete std carpet; INTERIOR TRIM-supply and install quarter rounds; PAINTING-paint quarter round</b>
1318  04Apr23 ** NoCat	1	MASTER BEDROOM - MASTER BEDROOM - UPGRADE VINTAGE RED OAK 5" UVF SOLID SAWN SCULTPED CHARACTER 3/4" X 5"- TITANIUM  <b>CARPET-delete std carpet; INTERIOR TRIM-supply and install quarter rounds; PAINTING-paint quarter round</b>
1318  04Apr23 ** NoCat	1	BEDROOM 2 - BEDROOM 2 - UPGRADE VINTAGE RED OAK 5" UVF SOLID SAWN SCULTPED CHARACTER 3/4" X 5"-TITANIUM  <b>CARPET-delete std carpet; INTERIOR TRIM-supply and install quarter rounds; PAINTING-paint quarter round</b>
1318  04Apr23 ** NoCat	1	BEDROOM 3 - BEDROOM 3 - UPGRADE VINTAGE RED OAK 5" UVF SOLID SAWN SCULTPED CHARACTER 3/4" X 5"-TITANIUM  <b>CARPET-delete std carpet; INTERIOR TRIM-supply and install quarter rounds; PAINTING-paint quarter round</b>
1318  04Apr23 ** NoCat	1	BEDROOM 4 - BEDROOM 4 - UPGRADE VINTAGE RED OAK 5" UVF SOLID SAWN SCULTPED CHARACTER 3/4" X 5"-TITANIUM  <b>CARPET-delete std carpet; INTERIOR TRIM-supply and install quarter rounds; PAINTING-paint quarter round</b>
1318  04Apr23 ** NoCat	1	MAIN STAIRS - MAIN STAIRS - UPGRADE SINGLE COLLAR ALT.PLAIN W/SHOES BLACK METAL PICKETS WITH 3 1/2" SQUARE/CAP POST(S)  <b>PAINTING-Notify</b>
1318  04Apr23 NoCat	1	- STAIN 3 X LANDINGS -SAMBUCCA  <b>HARDWOOD-Supply and Install smooth UNFINISHED pre-sanded red oak at stair landing(s)</b>
1318  04Apr23 ** NoCat	1	<del>KITCHEN - KITCHEN - CABINETRY- OPT BUILT-IN CLASSIC- UPG</del>  <b>SEE REVISED COLOUR CHART - DELETE BUILT IN LAYOUT; ADD MICROWAVE DRAWER AND PLUG DRYWALL-Notify; FRAMING-Modify Bulkhead; PAINTING-Notify</b>
1318  04Apr23 ** NoCat	1	KITCHEN - KITCHEN - REGULAR CROWN MOULDING FOR BOSTON - WINTER WHITE CABINETS  <b>DRYWALL-Notify; FRAMING-Modify Bulkhead; PAINTING-Notify</b>
1318  04Apr23 ** NoCat	1	GREAT ROOM - GREAT ROOM - WAFFLE CEILING IN GREAT ROOM (INCLUDES COFFER)  <b>DRYWALL-Smooth Ceiling inside waffles; FRAMING-Coffered Ceiling to accommodate Waffle;PAINTING-Paint mouldings (6)</b>
1318  04Apr23 ** NoCat	1	- -MAIN FLOOR - SMOOTH CEILINGS <b>STANDARD</b>  <b>PAINTING-Notify</b>
1318  04Apr23 ** NoCat	1	DINING ROOM - DINING ROOM - 501 CORNICE MOULDING IN DINING ROOM  SKETCH # 2 <b>PAINTING-Notify</b>



CONSTRUCTION SUMMARY

Lot: 140  
Model: 28-2550 C THE FOREST  
Project/Phase: Williamsburg Green / 1

PAINTING

Invoice	Qty.	Description
1318	1	- BASEMENT STAIRS - OAK STAIRS - UPG
04Apr23 ** NoCat		PAINTING-Notify



CONSTRUCTION SUMMARY

Lot: 140  
Model: 28-2550 C THE FOREST  
Project/Phase: Williamsburg Green / 1

PLUMBING

Invoice	Qty.	Description
1318  04Apr23 NoCat	1	KITCHEN - KITCHEN - BLANCO PRECIS U SUPER SINGLE SILGRANIT UNDERMOUNT SINK 401820 WHITE  <b>GRANITE-See Specs</b>
1318  04Apr23 NoCat	1	KITCHEN - KITCHEN - MOEN ALIGN SINGLE HANDLE PULLDOWN KITCHEN FAUCET MODEL 7565 BG BRUSHED GOLD  <b>GRANITE-See Specs</b>
1318  04Apr23 NoCat	1	LAUNDRY ROOM - LAUNDRY ROOM - KINDRED- STAINLESS UNDERMOUNT LAUNDRY SINK MODEL QSU1820/10  <b>GRANITE-See Specs</b>
1318  04Apr23 NoCat	1	LAUNDRY ROOM - LAUNDRY ROOM - MOEN ALIGN SINGLE HANDLE BAR/PREP FAUCET MODEL 5965 SRS SPOT RESIST STAINLESS FINISH  <b>GRANITE-See Specs</b>
1318  04Apr23 NoCat	1	KITCHEN - KITCHEN - MOEN - ALIGN SINGLE HANDLE PULLDOWN KITCHEN FAUCET MODEL 7565 BG - BRUSHED GOLD
1318  04Apr23 NoCat	1	KITCHEN - KITCHEN - BLANCO- PRECIS U SUPER SINGLE SILGRANIT UNDERMOUNT KITCHEN SINK MODEL 401820 WHITE  <b>GRANITE-See Specs</b>
1318  04Apr23 NoCat	1	LAUNDRY ROOM - LAUNDRY ROOM - MOEN- ALIGN SINGLE HANDLE BAR/PREP FAUCET MODEL 5965 SRS SPOT RESIST STAINLESS  <b>GRANITE-See Specs</b>
1318  04Apr23 NoCat	1	LAUNDRY ROOM - LAUNDRY ROOM - KINDRED UNDERMOUNT STAINLESS STEEL SINK MODEL QSU1820/10  <b>GRANITE-See Specs</b>
1318  04Apr23 NoCat	2	MASTER ENSUITE - MASTER ENSUITE - MOEN 2 X VOSS TWO HANDLE ADJUSTABLE WIDESPREAD LAV FAUCET WITH LIFT ROD DRAIN MODEL T6905/69000 BG- BRUSHED GOLD  <b>GRANITE-See Specs</b>
1318  04Apr23 NoCat	1	MASTER ENSUITE - MASTER ENSUITE - MOEN- VOSS TWO HANDLE ROMAN TUB FAUCET MODEL T693/4796 BG - BRUSHED GOLD
1318  04Apr23 NoCat	1	MASTER ENSUITE - MASTER ENSUITE - MOEN- VOSS POSI-TEMP SHOWER ONLY WITH 3 FUNCTION TRANSFER VALVE/TRIM AND SLIDE BAR WITH HAND HELD SHOWER MODEL T2692EP/ U361C1/UT4611/S3880EP/A721/62320 BG -BRUSHED GOLD
1318  04Apr23 NoCat	1	POWDER ROOM - POWDER ROOM - MOEN- VOSS SINGLE HANDLE LAV FAUCET WITH LIFT ROD DRAIN MODEL 6903 BG- BRUSHED GOLD
1318  04Apr23 NoCat	1	POWDER ROOM - POWDER ROOM - BOULEVARD PEDESTAL SINK WITH CENTRE HOLE ONLY MODEL-0641100 020 WHITE



CONSTRUCTION SUMMARY

Lot: 140  
Model: 28-2550 C THE FOREST  
Project/Phase: Williamsburg Green / 1

PLUMBING

Invoice	Qty.	Description
1318 04Apr23 NoCat	1	MAIN BATHROOM - MAIN BATHROOM - MOEN- ALIGN -TWO HANDLE ADJUSTABLE WIDESPREAD (8-16") LAV FAUCET WITH LIFT ROD DRAIN MODEL t6193/69000 BG- BRUSHED GOLD  GRANITE-See Specs
1318 04Apr23 NoCat	1	MAIN BATHROOM - MAIN BATHROOM - MOEN-ALIGN -ECO PERFORMANCE POSI-TEMP SHOWER ONLY MODEL T2192EP/62320 BG BRUSHED GOLD
1318 04Apr23 NoCat	1	SHARED BATHROOM - SHARED BATHROOM - MOEN - ALIGN- SINGLE HANDLE LAV FAUCET WITH LIFT ROD DRAIN MODEL 6190 CHROME  GRANITE-See Specs
1318 04Apr23 NoCat	1	SHARED BATHROOM - SHARED BATHROOM - MOEN- ALIGN - ECO-PERFORMANCE POSI-TEMP TUB/SHOWER FAUCET MODEL T219EP-62320 CHROME
1318 04Apr23 NoCat	1	FINISHED BASEMENT BATHROOM - FINISHED BASEMENT BATHROOM - MOEN- VICHY SINGLE HANDLE LAV FAUCET WITH LIFT ROD DRAIN MODEL 6710 CHROME  GRANITE-See Specs
1318 04Apr23 NoCat	1	FINISHED BASEMENT BATHROOM - FINISHED BASEMENT BATHROOM - MOEN- VICHY- POSI-TEMP SHOWER ONLY MODEL T2662EP/62320 CHROME
1318 04Apr23 NoCat	2	MASTER ENSUITE - MASTER ENSUITE - 2 X AMERICAN STANDARD STUDIO UNDERCOUNTER SINKS MODEL 0614.000 WHITE  GRANITE-See Specs
1318 04Apr23 NoCat	3	FINISHED BASEMENT BATHROOM - FINISHED BASEMENT BATHROOM - 3 X AMERICAN STANDARD OVALYN UNDERCOUNTER SINKS MODEL 0496.221 WHITE - 2 X SHARED BATHROOM AND 1 X FINISHED BASEMENT BATHROOM  GRANITE-See Specs
1318 04Apr23 NoCat	3	- SUPPLY AND INSTALL STANDARD WATER SAVING HIGH VOLUME SINGLE FLUSH TOILETS PER SCHEDULE A IN ALL BATHROOMS  SEE REVISED COLOR CHART - AMERICAN STANDARD VORMAX UHET RIGHT HEIGHT ELONGATED WHITE TOILETS MODEL 238AA.114 THROUGHOUT SEE SPEC
1318 04Apr23 NoCat	1	MAIN BATHROOM - MAIN BATHROOM - 1 X AMERICAN STANDARD BOXE UNDERCOUNTER SINK MODEL 0315 000 WHITE IN MAIN BATHROOM  GRANITE-See Specs

STRUCTURED WIRING

Invoice	Qty.	Description
1318 04Apr23 NoCat	1	GREAT ROOM - GREAT ROOM - CONDUIT FROM ABOVE FIREPLACE 70" +/- FROM FLOOR TO STANDARD RG6 CABLE R/I LOCATION  SKETCH # 2 SEE REVISED COLOUR CHART - ADD SECURITY ROUGH IN

WAFFLE CEILING

Invoice	Qty.	Description
1318 04Apr23 NoCat	1	GREAT ROOM - GREAT ROOM - WAFFLE CEILING IN GREAT ROOM (INCLUDES COFFER) DRYWALL-Smooth Ceiling inside waffles; FRAMING-Coffered Ceiling to accommodate Waffle;PAINTING-Pain mouldings (6)



Project: Williamsburg Green  
Unit: 140, Phase: 1  
Model: 28-2550 C THE FOREST

SEE REVISED COLOR CHART - SUPPLY AND INSTALL 3 SPEAKERS 1 X REC ROOM CEILING / 1 X KITCHEN CEILING AND 1 X SECOND FLOOR HALL SKETCH # 10 AND 11  
SEE REVISED COLOR CHART - SEE REVISED PLAN CHANGE FOR CAT 6E R/I'S PER PLAN AS PER REVISED SCHEDULE A SEE SKETCH # 11 AND 12

LOT 140

SKETCH # 1

28-2550 ELEV. C

THE FOREST  
WILLIAMSBURG GREEN

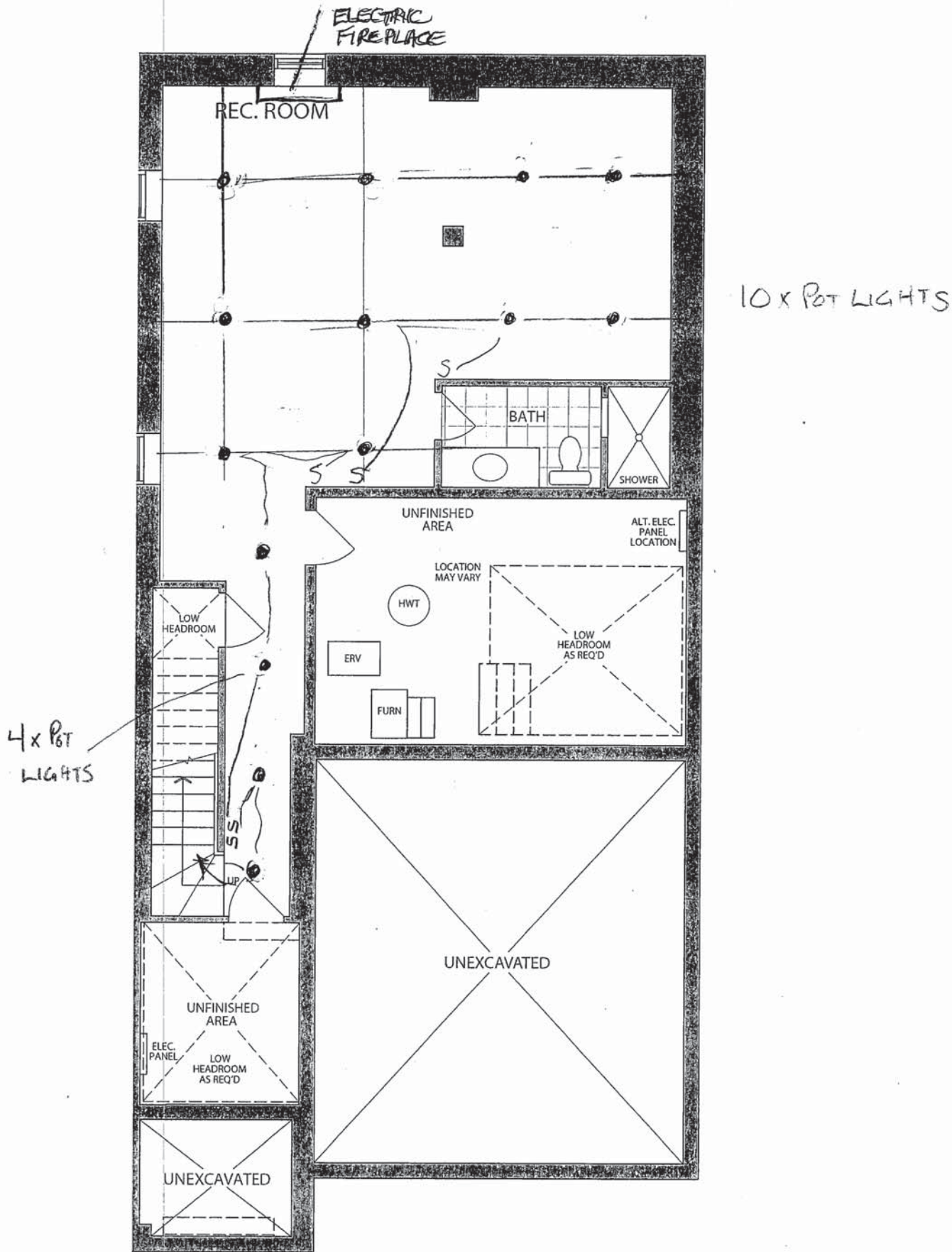

OPTIONAL FINISHED LOWER LEVEL  
ELEVATION A  
(ELEV. B & C SIMILAR)

Project: Williamsburg Green  
Unit: 140, Phase: 1  
Model: 28-2550 C THE FOREST

SEE REVISED COLOR CHART - SUPPLY AND INSTALL 3 SPEAKERS 1 X REC ROOM CEILING / 1 X KITCHEN CEILING AND 1 X SECOND FLOOR HALL SKETCH # 10 AND 11  
SEE REVISED COLOR CHART - SEE REVISED PLAN CHANGE FOR CAT 6E R/I'S PER PLAN AS PER REVISED SCHEDULE A SEE SKETCH # 11 AND 12

SEE REVISED COLOUR CHART - DELETE BUILT IN LAYOUT; ADD MICROWAVE DRAWER AND PLUG

Lot 140

Sketch #2

28-2550 ELEV. C

THE FOREST  
WILLIAMSBURG GREEN

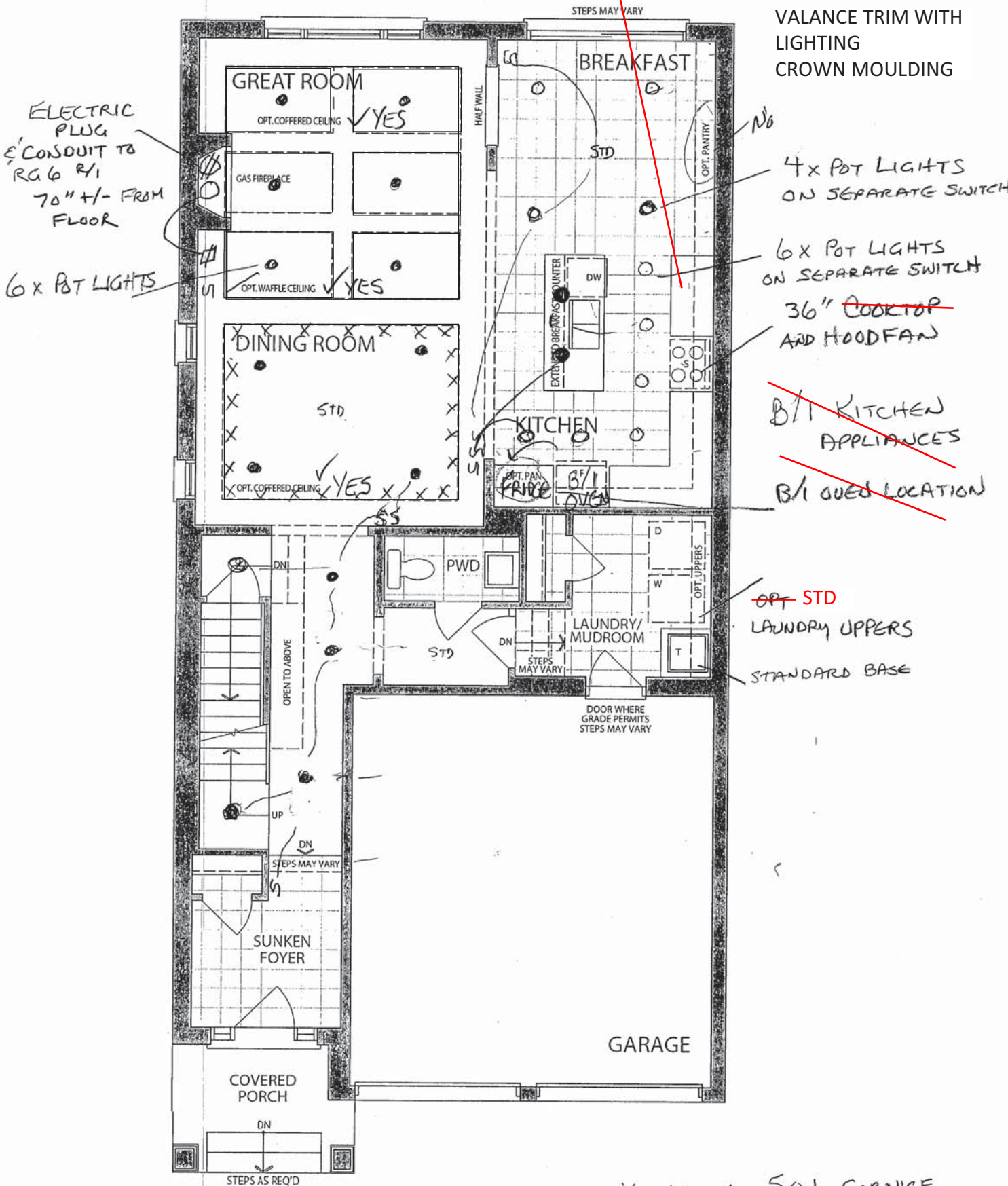

MAIN LEVEL  
ELEVATION B & C



SEE REVISED COLOR CHART - SUPPLY AND INSTALL 3 SPEAKERS 1 X REC ROOM CEILING / 1 X KITCHEN CEILING AND 1 X SECOND FLOOR HALL SKETCH # 10 AND 11  
SEE REVISED COLOR CHART - SEE REVISED PLAN CHANGE FOR CAT 6E R/I'S PER PLAN AS PER REVISED SCHEDULE A SEE SKETCH # 11 AND 12

Lot 140  
Sketch #3

28-2550 ELEV. C

THE FOREST  
WILLIAMSBURG GREEN

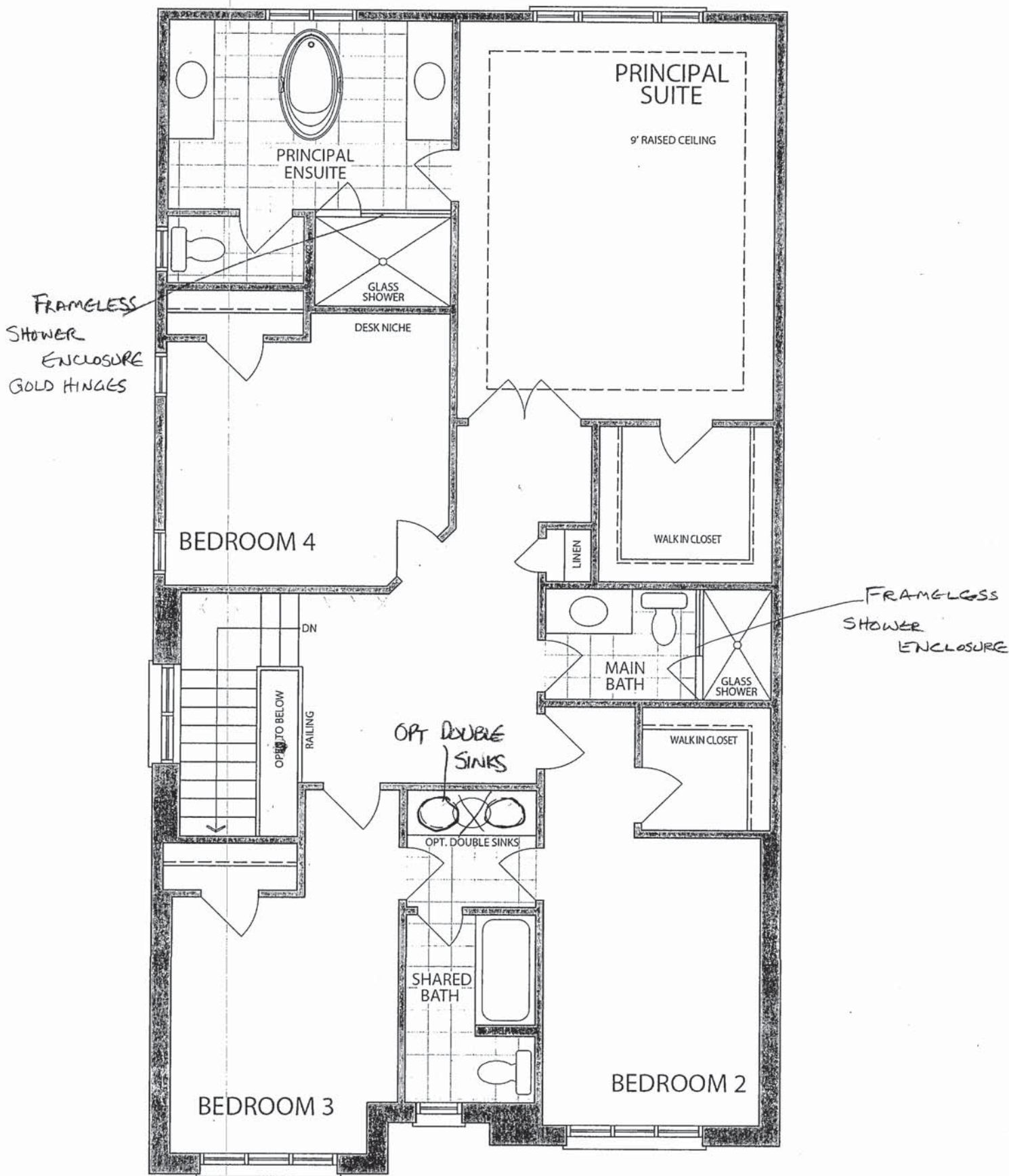

SECOND LEVEL  
ELEVATION C

LOT 140  
Sketch #4

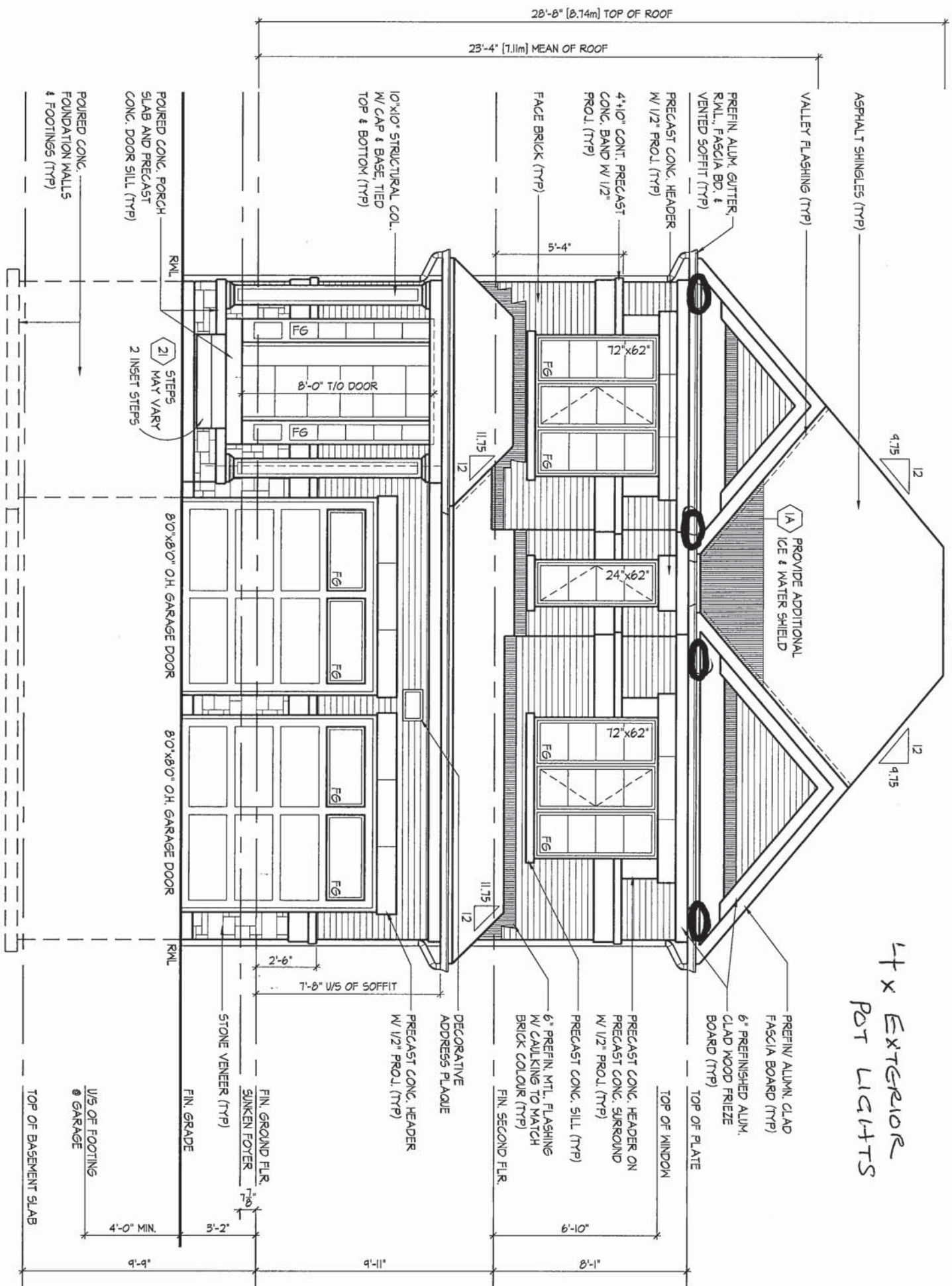



33 of 70

3X EXTERIOR  
POT LIGHTS

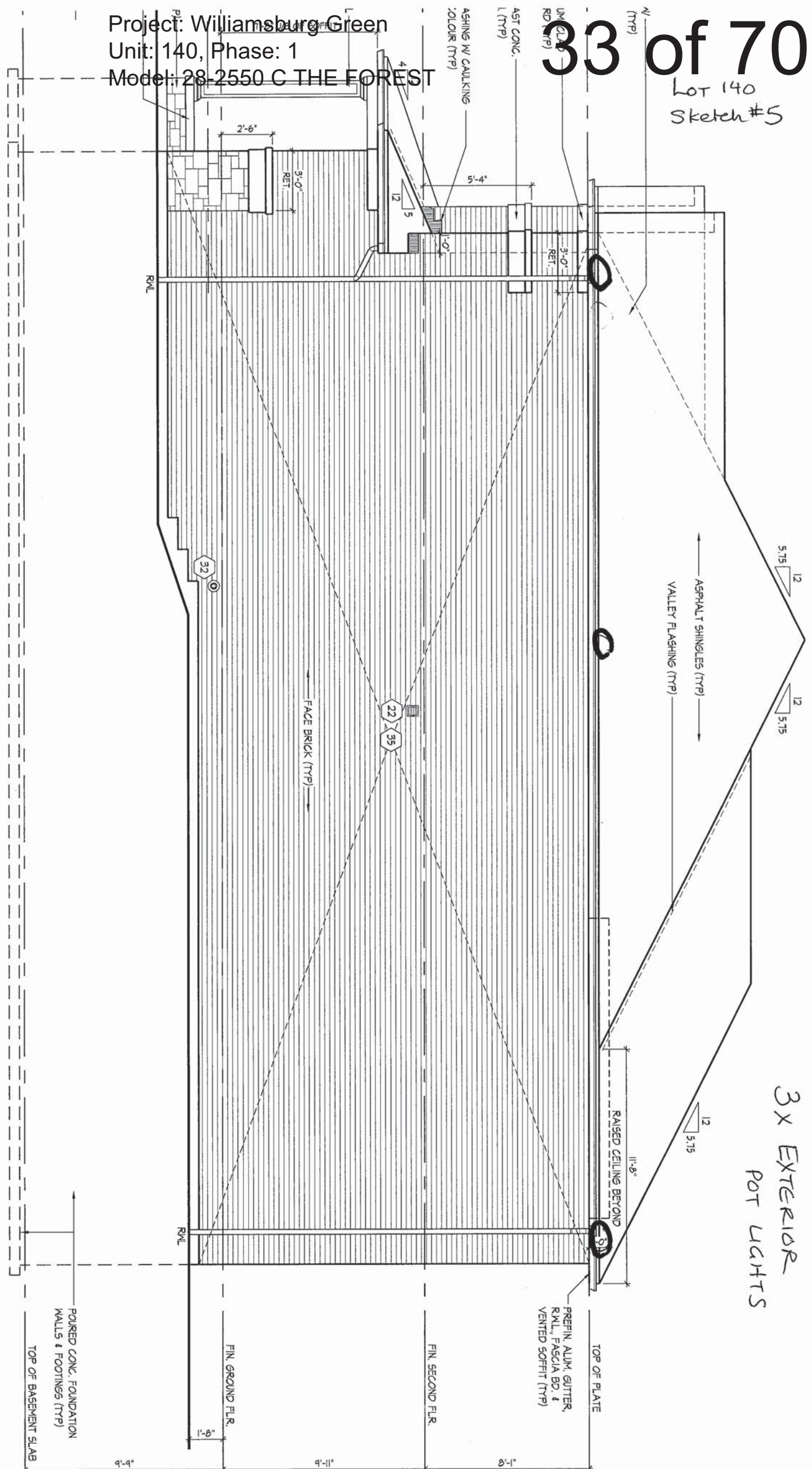

Lot 140  
Sketch #6

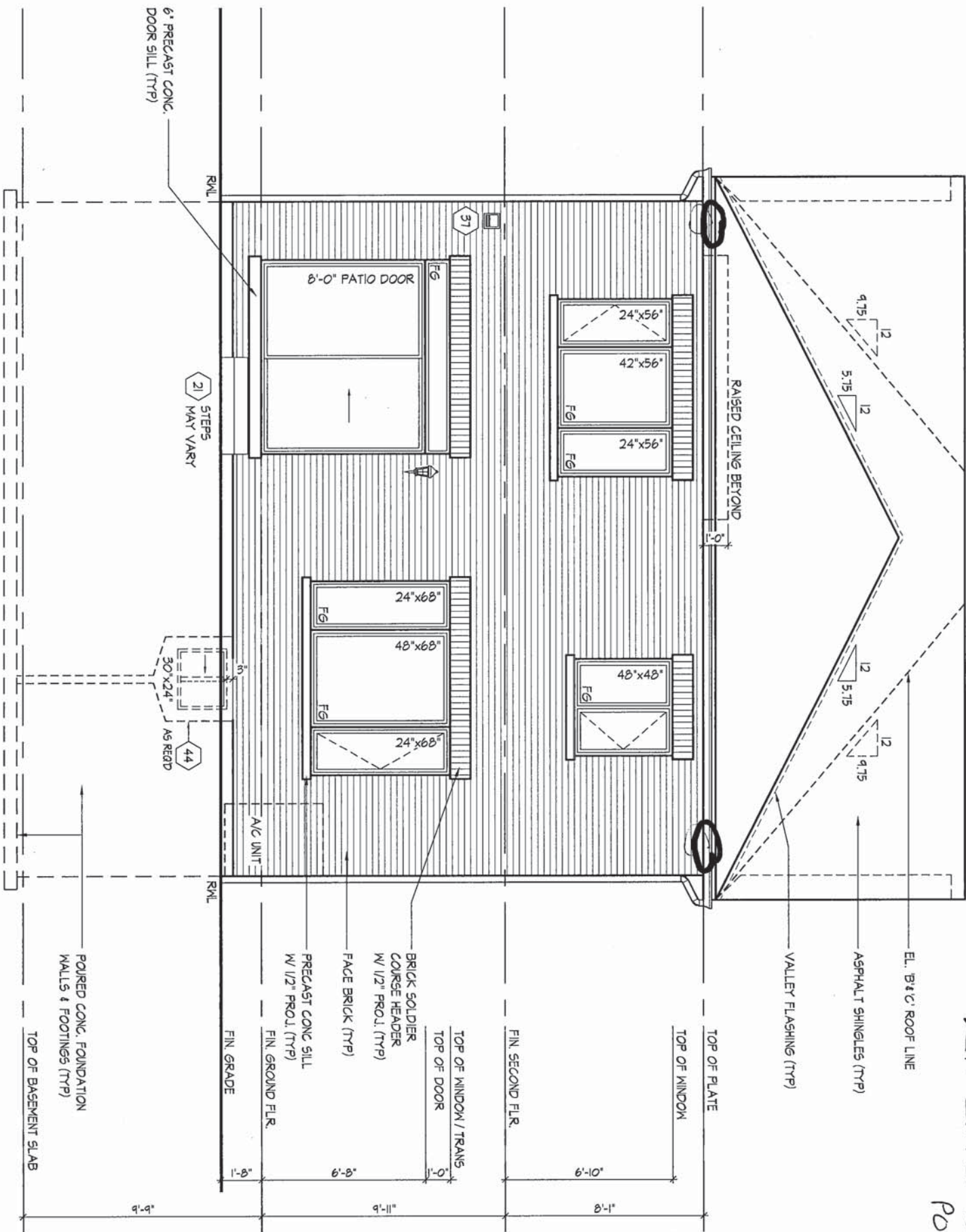

2x EXTERIOR  
POT LIGHTS



NEAS NF17 Mantel Cabinet

X2 For Great Room Gas Fireplace

8' Finished Recreation Room

Electric Fireplace



BLANCO

Sink Specifications

Colour	SKU
Café	400889
Anthracite	400890
Truffle	401143
Cinder	401397
Metallic Grey	401683
White	401820
Concrete Grey	402266
Coal Black	402660

Kitchen Sink

PRECIS U SUPER SINGLE  
SILGRANIT

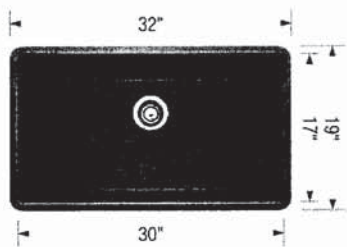

Design and planning tips

- Min cabinet size: 36 in ( 915 mm )
- Bowl Depth: 9,5 in ( 240.0 mm )

Specifications:

Mounting clips, Sink template, Installation instructions, 3½" (90 mm) stainless steel strainer(s), Limited Lifetime Warranty

To protect from damage, this model should be shipped on a pallet.  
Depending on cabinet construction, a different cabinet size may be required. Consult the cabinet manufacturer.

Codes/Standards: CSA B45.8-18/ IAPMO Z403-2018

Optional Accessories

CapFlow Strainer Cover	517666
Floating Grid	406535
Sink Grid	406446
Mesh Basket	406399

WHITE

Warranty

Limited lifetime warranty on all sinks and faucets. One-year warranty on all accessories and soap dispensers.

Code/Standards Compliance

BLANCO sinks and faucets are third-party tested and certified to CSA, cUPC, ANSI/ASME, IAPMO and NSF standards and listed by applicable certification bodies. For more information on individual product listings, contact our office or listing organization.



Need support? Learn more by watching our sink & faucet How-to videos:  
<https://www.blanco.com/ca-en/support/how-to-videos/how-to-videos-for-sinks/>



BLANCO Canada Inc  
100 Corporation Drive  
Brampton ON L6S 6B5

Tel & Fax  
Tel: 905-494-2400 Toll free: 1-877-425-2626  
Fax: 905-494-2425 Toll free: 1-877-825-2626

While BLANCO strives to provide accurate information, all images and dimensions in this document are intended for reference only and are subject to change at any time without notice. This document is not intended for use as an installation guide. For technical installation details, refer to installation instructions provided with the product. BLANCO assumes no responsibility for the use of superseded or voided specifications.





There is more than 1 version of this model.  
Page down to identify the version you have.

FAUCET DESCRIPTION

- Reflex™ pulldown system offers smooth operation, easy movement and secure docking
- Power Clean™ spray technology
- Metal construction with various finishes identified by suffix
- Duralock™ connect installation
- Pulldown spray with 68" braided hose
- Flexible supply lines with 3/8" compression fittings
- High arc spout provides height and reach to fill or clean large pots while pulldown wand provides the maneuverability for cleaning or rinsing
- 360° rotating spout
- Faucet designed for handle to be mounted on right side only

OPERATION

- Lever style handle
- Temperature controlled by 100° arc of handle travel
- Operates with less than 5 lbs. of force
- Operates in stream or spray mode in the pullout or retracted position

FLOW

- Flow is limited to 1.5 gpm (5.7 L/min) max at 60 psi

CARTRIDGE

- 1255™ Duralast™ cartridge

STANDARDS

- Third party certified to IAPMO Green, ASME A112.18.1/CSA B125.1 and all applicable requirements therein including NSF 61/9G & 372
- Meets CalGreen and Georgia SB370 requirements
- Complies with California Proposition 65 and with the Federal Safe Drinking Water Act
- The backflow protection system in the device consists of two independently operating check valves, a primary and a secondary which prevent backflow

- ADA  for lever handle

WARRANTY

- Lifetime limited warranty against leaks, drips and finish defects to the original homeowner
  - 10 year limited warranty when used in a multifamily installation
  - 5 year limited warranty when used in a commercial installation
- Visit [www.moen.com/support](http://www.moen.com/support) for complete details and limitations

Specifications



ALIGN™

Single Handle High Arc  
Pulldown Kitchen Faucet

BRUSHED GOLD

Models: 7565 series BG

7565BL MATTE BLACK

NOTE: THIS FAUCET IS DESIGNED TO BE INSTALLED  
THROUGH 1 HOLE, 1-1/2" (38mm) MIN. DIA.  
(OPTIONAL 3-HOLE ESCUTCHEON 141002 AVAILABLE)

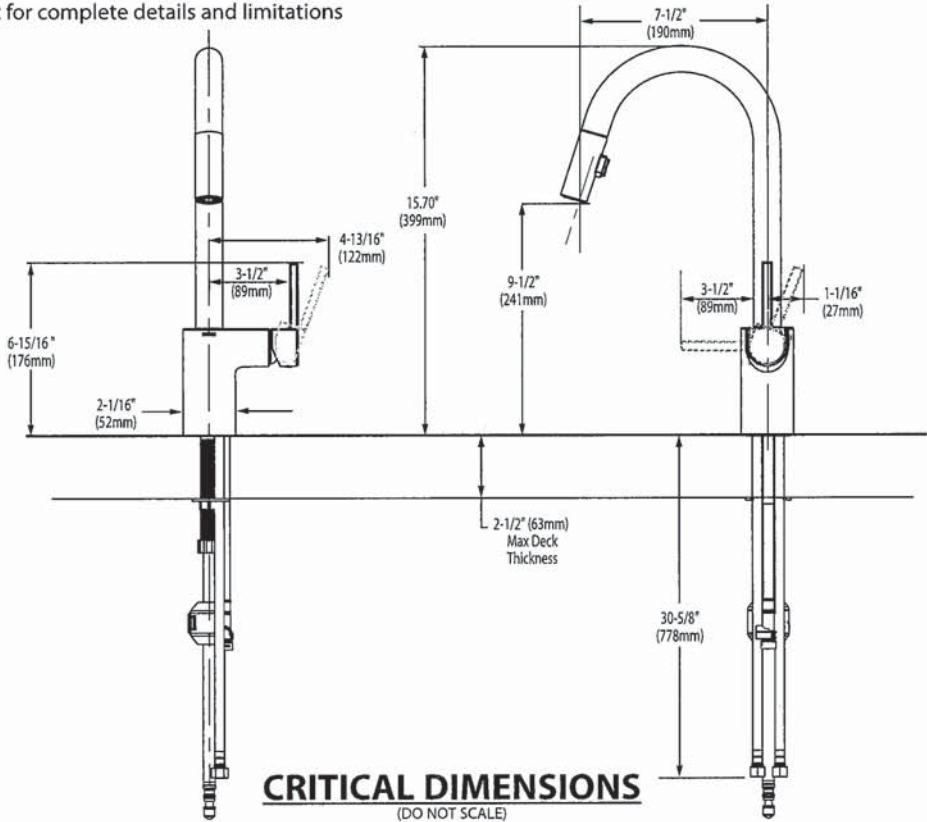

Stainless Steel | 122.0202.337

FAMILY : Sinks | SERIES : Steel Queen | MODEL : QSU1820/10 | FINISH : Stainless Steel | INSTALLATION TYPE : Undermount

LAUNDRY ROOM

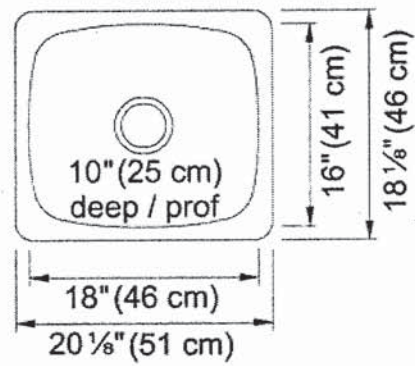
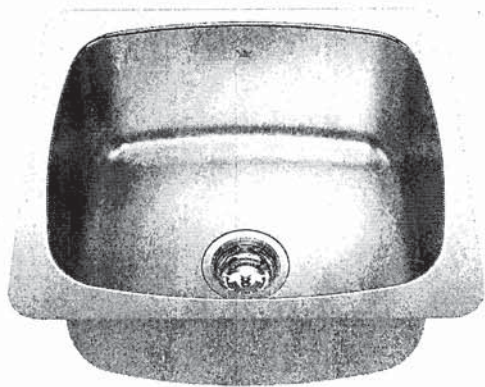

TECHNICAL DATA	
Width overall	18 1/8"
Length overall	20 1/8"
Width of large bowl	16"
Length of large bowl	18"
Depth of large bowl	10"
Cabinet Size	21"
Number of Bowls	1
Waste Outlet Diameter	3 1/2"
Cut-Out Template	Yes
Faucet Hole	None
Type of Material	20 Gauge Stainless Steel
Surface Finish	SILK
Waste Kit Included	YES



MOEN®

Specifications

LAUNDRY ROOM

There is more than 1 version of this model.  
Page down to identify the version you have.

FAUCET DESCRIPTION

- Reflex™ pulldown system offers smooth operation, easy movement and secure docking
- Power Clean™ spray technology
- Metal construction with various finishes identified by suffix
- Duralock™ quick connect
- Pulldown spray with 68" braided hose
- Flexible supply lines with 3/8" compression fittings
- High arc spout provides the perfect height and reach for prep sinks while the pulldown feature provides maneuverability for food preparation tasks
- 360° rotating spout provides ability to install handle on either side
- Faucet designed for handle to be mounted on right side

OPERATION

- Lever style handle
- Temperature controlled by 100° arc of handle travel
- Operates with less than 5 lbs. of force
- Operates in stream or spray mode in the pullout or retracted position

FLOW

- Flow is limited to 1.5 gpm (5.7 L/min) max at 60 psi

CARTRIDGE

- 1255™ Duralast™ cartridge for Single-Handle Faucets

STANDARDS

- Third party certified to IAPMO Green, ASME A112.18.1/CSA B125.1 and all applicable requirements referenced therein including NSF 61/9G & 372
- Meets CalGreen and Georgia SB370 requirements
- Complies with California Proposition 65 and with the Federal Safe Drinking Water Act
- The backflow protection system in the device consists of two independently operating check valves, a primary and a secondary which prevent backflow

- ADA  for lever handle

WARRANTY

- Lifetime limited warranty against leaks, drips and finish defects to the original homeowner
  - 10 year limited warranty when used in a multifamily installation
  - 5 year limited warranty when used in a commercial installation
- Visit [www.moen.com/support](http://www.moen.com/support) for complete details and limitations

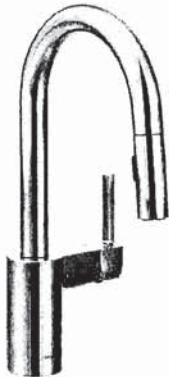

ALIGN™  
Single Handle High Arc  
Pulldown Prep/Bar Faucet  
SPOT RESIST STAINLESS  
Models: 5965 series SRS

NOTE: THIS FAUCET IS DESIGNED TO BE INSTALLED  
THROUGH 1 HOLE, 1-1/2" (38mm) MIN. DIA.  
(OPTIONAL 3-HOLE ESCUTCHEON 141002 AVAILABLE)

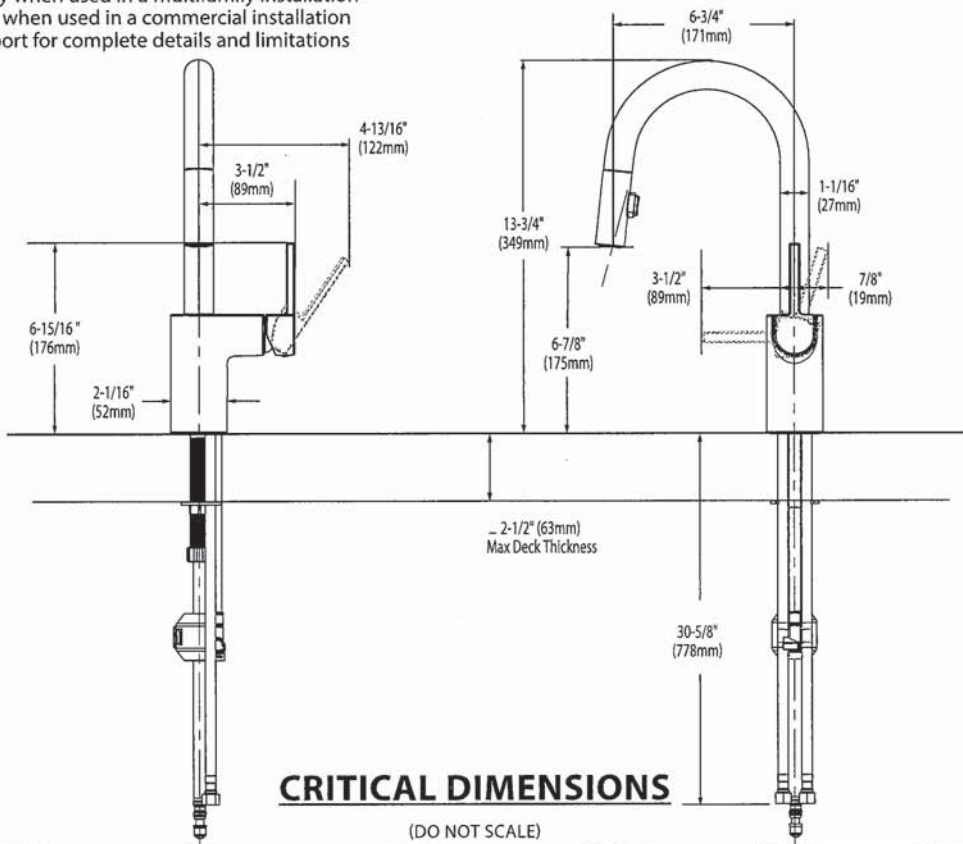



POWDER ROOM

BARRIER FREE (ABOVE COUNTER OR DROP-IN ONLY)

**BOULEVARD®**  
**PEDESTAL SINK**  
VITREOUS CHINA

**BOULEVARD® PEDESTAL SINK**

- ☐ 0641.800 Faucet holes on 8" (203mm) centers (Illustrated)
- ~~STD~~ ☐ 0641.400 Faucet holes on 4" (102mm) centers
- ☒ 0641.100 Center hole only
- Classic styled rectangular pedestal lavatory
  - Vitreous china
  - Rear overflow
  - Supplied with mounting kit
  - Right Height® for greater comfort during use
  - Faucet ledge with large deck area (faucet not included)
  - **Design coordinates with Boulevard® Toilet**
  - Basin has flat bottom to also allow use as an **above counter** sink or a **drop-in** sink (with u-shaped cut out)

**Nominal Dimensions:**  
24" x 19" x 35-1/2"  
(610 x 483 x 902mm)



- ☐ 0641.008 Pedestal top-8" (203mm) centers
- ☐ 0641.004 Pedestal top-4" (102mm) centers
- ☐ 0641.001 Pedestal top-center hole only
- ☐ 0010.000 Pedestal only

SEE REVERSE FOR ROUGHING-IN DIMENSIONS

**Bowl sizes:**  
17" (432mm) wide,  
12-1/2" (318mm) front to back,  
5" (127mm) deep

**Compliance Certifications -**  
**Meets or Exceeds the Following Specifications:**  
• ASME A112.19.2 - 2008/CSA B45.1-08

**To Be Specified:**

- ☐ Color: ☒ White ☐ Linen
- ☐ Faucet Finish:
- ☐ Supplies:
- ☐ 1-1/4" Trap:
- ☐ Nipple:

\* See faucet section for additional models available





BARRIER FREE (ABOVE COUNTER OR DROP-IN ONLY)

**BOULEVARD®**  
**PEDESTAL SINK**  
VITREOUS CHINA

TOP VIEW (ALL THREE CONFIGURATIONS)

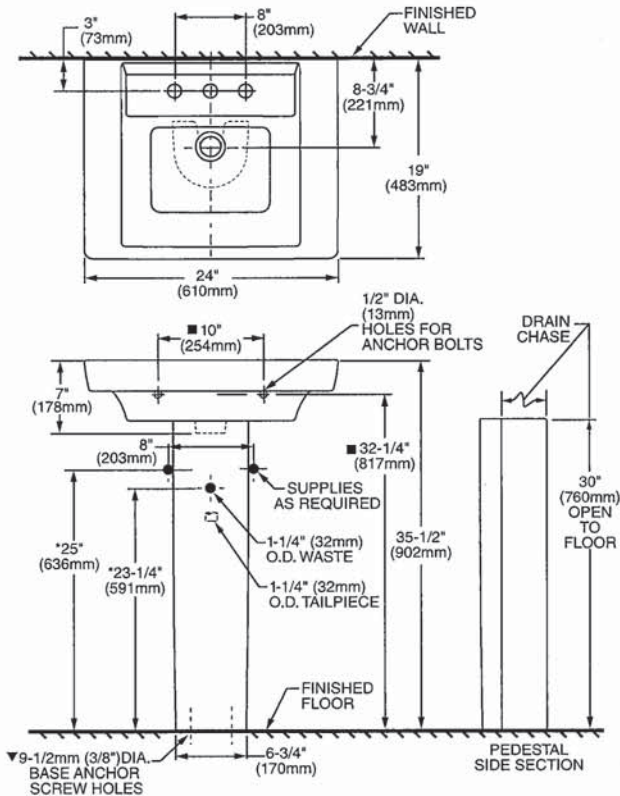

PEDESTAL CONFIGURATION  
(NOT ADA COMPLIANT)

ABOVE COUNTER CONFIGURATION

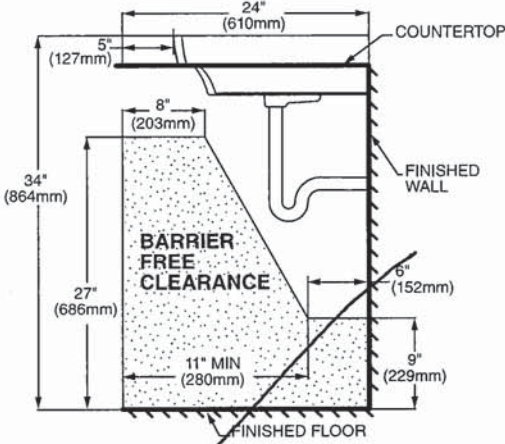
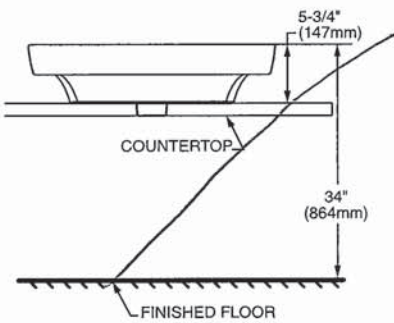

DROP-IN SINK CONFIGURATION



**ABOVE COUNTER AND DROP-IN SINK CONFIGURATIONS MEET THE AMERICANS WITH DISABILITIES ACT GUIDELINES AND ANSI A117.1 ACCESSIBLE AND USABLE BUILDINGS AND FACILITIES - CHECK LOCAL CODES.**  
Top of sink installed at 34" (864mm) height from finished floor.  
Sink installed 5" (127mm) minimum from front edge of countertop.  
Provide 27" (686mm) knee clearance area.

**NOTES:**  
\* DIMENSIONS SHOWN FOR LOCATION OF SUPPLIES AND "P" TRAPS ARE SUGGESTED.  
▼ PEDESTAL ANCHORING SCREWS NOT INCLUDED.  
■ SUITABLE FOR REINFORCEMENT ONLY. ACTUAL DIMENSIONS MUST BE TAKEN FROM FIXTURE.  
FITTING NOT INCLUDED AND MUST BE ORDERED SEPARATELY.  
PROVIDE SUITABLE REINFORCEMENT FOR ALL WALL SUPPORTS.  
INSTALLATION INSTRUCTIONS SUPPLIED WITH LAVATORY.

**IMPORTANT:** Dimensions of fixtures are nominal and may vary within the range of tolerance established by ANSI Standard A112.19.2  
These measurements are subject to change or cancellation. No responsibility is assumed for use of superseded or voided pages.

Voss™

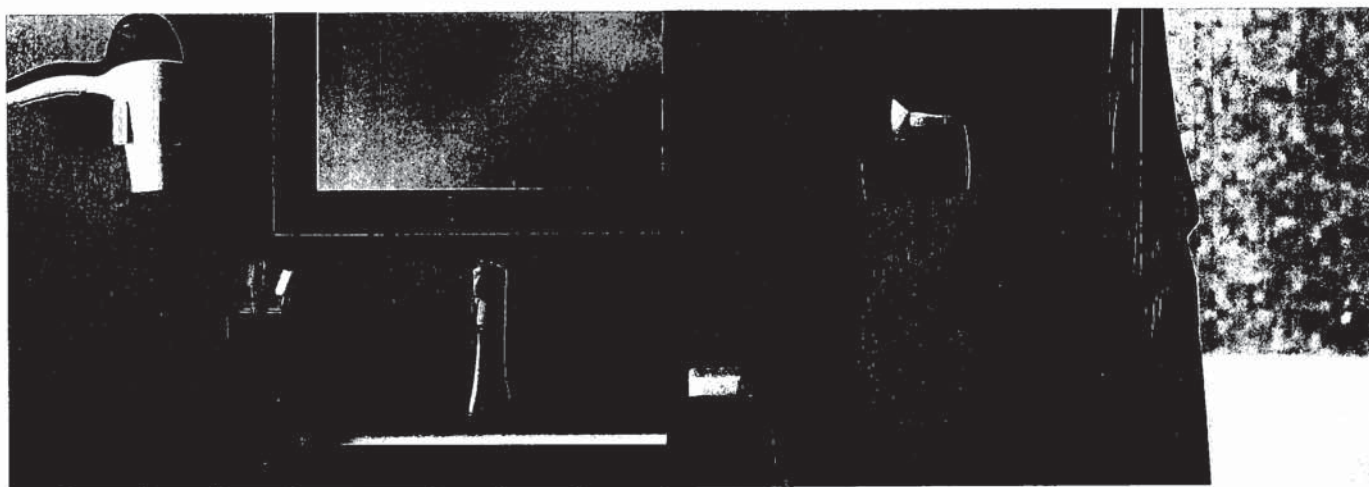

LAVATORY FAUCETS

POWDER ROOM



Single Handle Lav Faucet with Lift Rod Drain

6903

Chrome

Other

BG BRUSHED GOLD

Deckplate Included



Two Handle Lav Faucet with Lift Rod Drain

6901

Chrome

Other



Two Handle Adjustable Widespread (8" - 16") Lav Faucet with Lift Rod Drain

T6905 / 69000

Chrome

Other



Two Handle Wallmount Lav Faucet with Push-Button Drain without Overflow

T6906 / 9700 / 140780

Chrome

Other

VOSS FINISH OPTIONS



Chrome, Lifeshine® Brushed Nickel (BN),  
Brushed Gold (BG), Lifeshine® Polished Nickel (NL),  
Oil Rubbed Bronze (ORB)

To order, combine the model number with one of these finish letter(s): Lifeshine® Brushed Nickel (BN), Brushed Gold (BG), Lifeshine® Polished Nickel (NL) & Oil Rubbed Bronze (ORB). To order Chrome (C) model, use model number only.



American Standard  
Style That Works Better  
BARRIER FREE

2x MASTER  
ENSUITE

STUDIO™  
UNDERCOUNTER SINK  
VITREOUS CHINA

STUDIO™ UNDERCOUNTER SINK

- Rectangular undercounter mount sink
- Made from vitreous china
- Front overflow
- Supplied with mounting kit (047194-0070A) and template

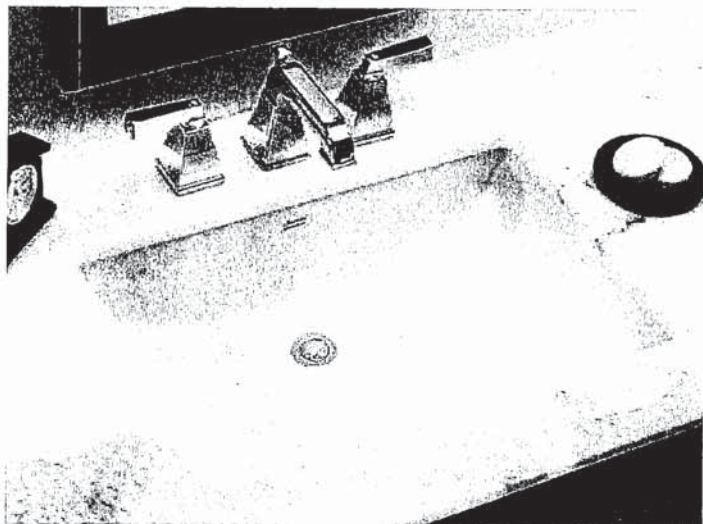

- ☒ 0614.000 Unglazed Rim  
540 x 387mm  
(21-1/4" x 15-1/4")
- ☐ 0614.300 Glazed underside

Bowl size:  
464mm (18-1/4") wide  
308mm (12-1/8") front to back  
171mm (6-3/4") deep

- ☐ 0618.000 Unglazed Rim  
600 x 422mm  
(23-5/8" x 16-5/8")
- ☐ 0618.300 Glazed underside

Bowl size:  
537mm (21-1/8") wide  
356mm (14") front to back  
152mm (6") deep

Compliance Certifications -  
Meets or Exceeds the  
Following Specifications:  
• ASME A112.19.2M for  
Vitreous China Fixtures  
• CAN/CSA B45 series

To Be Specified:

☐ Color: ☐ White ☐ Bone  
☐ Linen ☐ Black

☐ Faucet\*:

☐ Faucet Finish:

☐ Supplies:

☐ 1-1/4" Trap:

\* See faucet section for additional models available

MEETS THE AMERICANS WITH DISABILITIES ACT GUIDELINES  
AND ANSI A117.1 ACCESSIBLE AND USABLE  
BUILDINGS AND FACILITIES - CHECK LOCAL CODES.  
● Countertop 864mm (34") from finished floor. Lavatory  
installed 102mm (4") from front edge of countertop.  
Countertop thickness to be 25mm (1") maximum.

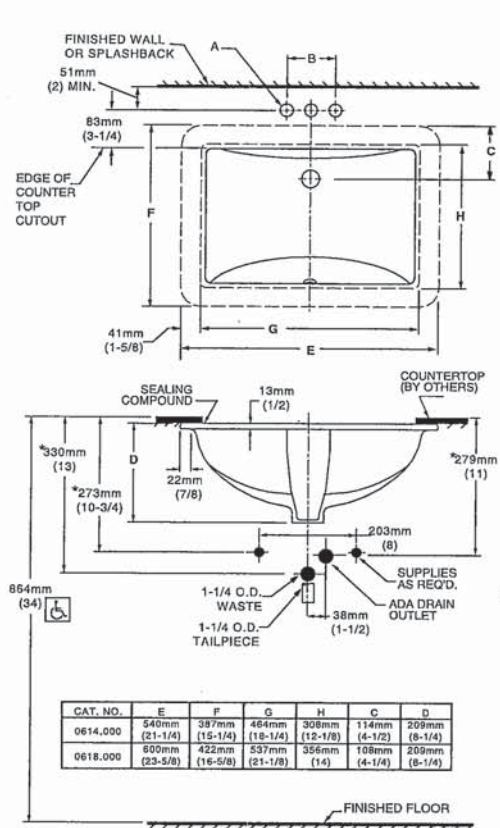

FITTING	A	B
CENTER-SET	1-1/16 (27mm)	4 (102mm)
SPREAD	1-1/4 (32mm)	8 (203mm)

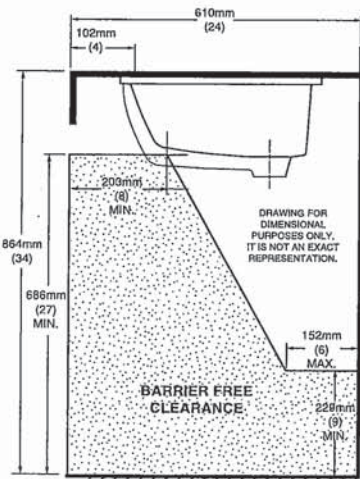
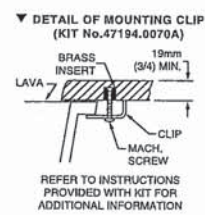

NOTES:  
WE RECOMMEND USING BASIN AS A TEMPLATE TO DETERMINE PROPER  
CONTOUR. CUT COUNTERTOP 38MM (1-1/2") INSIDE BASIN CONTOUR.  
\* DIMENSIONS SHOWN FOR LOCATION OF SUPPLIED AND "P" TRAP ARE  
SUGGESTED.  
▼ UNDERCOUNTER MOUNTING KIT SUPPLIED WITH SINK.  
FITTINGS NOT INCLUDED WITH FIXTURE AND MUST BE ORDERED  
SEPARATELY.  
SEALING COMPOUND SUPPLIED BY OTHERS.  
  
IMPORTANT: Dimensions of fixtures are nominal and may vary within the range  
of tolerances established by ANSI Standard A112.19.2.  
These measurements are subject to change or cancellation. No responsibility is  
assumed for use of superseded or voided pages.



1x MAIN BATH

American Standard  
Style That Works Better

 BARRIER FREE

BOXE  
UNDERCOUNTER SINK  
VITREOUS CHINA

BOXE UNDERCOUNTER SINK

- Vitreous china
- Rectangular undercounter mount sink with rectangular interior and flat bottom design bowl
- Unglazed rim
- Front overflow
- Supplied with template
- Meets OBC requirement when sink is installed with overflow to the rear
- Mounting clips available separately (P031006000) (Faucet not included)

 **0315 000 Unglazed Rim**  
508 x 406mm (20" x 16")

Bowl size:  
438mm (17-1/4") wide,  
337mm (13-1/4") front to back,  
127mm (5") deep



COMPLIANCE CERTIFICATIONS –  
Meets or exceeds the following Specifications:  
• ASME A112.19.2M for Vitreous China Fixtures.  
• CAN/CSA B45 Series.

To Be Specified

- ☐ Colour: ☐ White
- ☐ Faucet\*:
- ☐ Faucet Finish:
- ☐ Supplies & Stops:
- ☐ Trap 1-1/4" (32 mm):

\* See faucet section for additional models available

-  • Countertop 864mm (34") from finished floor. Sink installed 102mm (4") from front edge of countertop. Countertop thickness to be 25mm (1") maximum.  
**MEETS THE AMERICAN DISABILITIES ACT GUIDELINES AND ANSI A117.1 ACCESSIBLE AND USEABLE BUILDINGS AND FACILITIES - CHECK LOCAL CODES.**

**NOTES:**  
WE RECOMMEND USING SINK AS A TEMPLATE TO DETERMINE PROPER CONTOUR. CUT COUNTERTOP 38MM (1-1/2") INSIDE SINK CONTOUR. FAUCETS NOT INCLUDED AND MUST BE ORDERED SEPARATELY.  
★ DIMENSIONS SHOWN FOR LOCATION OF SUPPLIES AND "P" TRAP ARE SUGGESTED.  
▼ UNDERCOUNTER MOUNTING KIT SUPPLIED SEPARATELY.  
IMPORTANT: Dimensions of fixtures are nominal and may vary within the range of tolerances established by ANSI Standard A112.19.2. These measurements are subject to change or cancellation. No responsibility is assumed for use of superseded or voided pages.

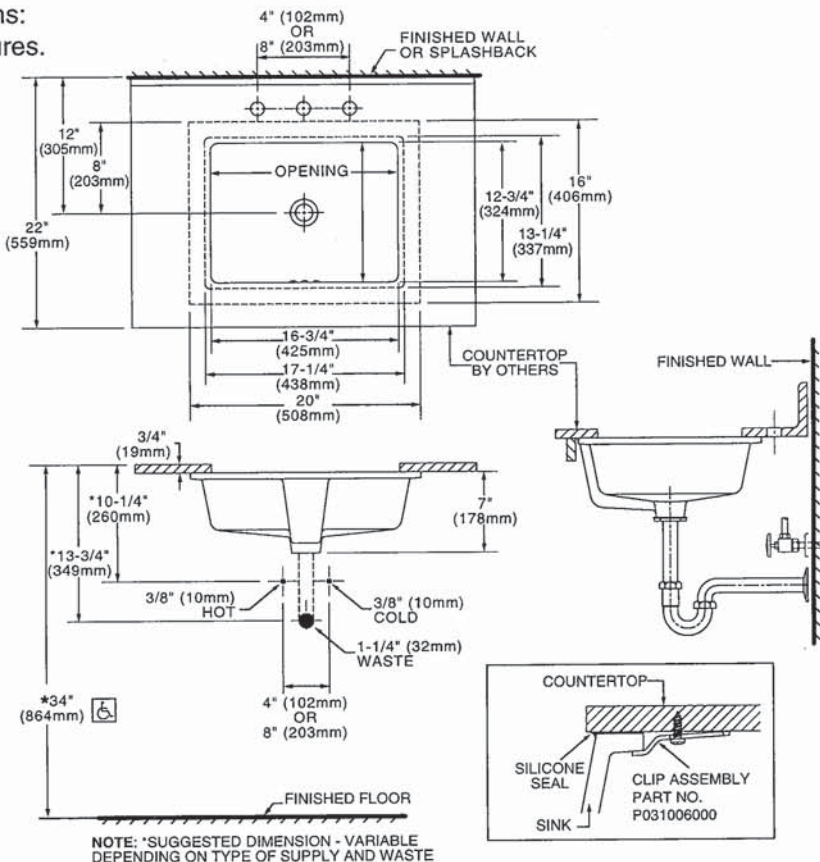

\* To comply with ADA standards, overflow hole must face back.



2x SHARED BATHROOM  
1x FINISHED BASEMENT BATHROOM

*American Standard*  
Style That Works Better

 BARRIER FREE

**OVALYN™**  
**UNDERCOUNTER SINK**  
VITREOUS CHINA

**OVALYN™ UNDERCOUNTER SINK**

- Classic oval undermount sink
- Made from vitreous china
- Front overflow
- Supplied with mounting kit (047194-0070A) and template

☐ **0495.221 Unglazed rim**  
435 x 359mm  
(17-1/8" x 14-1/8")

☐ **0495.300 Glazed underside**

**Bowl size:**  
382mm (15-1/16") wide  
306mm (12-1/16") front to back  
140mm (5-1/2") deep

☒ **0496.221 Unglazed rim**  
489 x 413mm  
(19-1/4" x 16-1/4")

☐ **0496.300 Glazed underside**

**Bowl size:**  
432mm (17") wide  
356mm (14") front to back  
140mm (5-1/2") deep

☐ **0497.221 Unglazed rim**  
546 x 441mm  
(21-1/2" x 17-3/8")

☐ **0497.300 Glazed underside**

**Bowl size:**  
483mm (19") wide  
391mm (15-3/8") front to back  
140mm (5-1/2") deep

- Compliance Certifications -**  
**Meets or Exceeds the Following Specifications:**
- ASME A112.19.2M for Vitreous China Fixtures
  - CAN/CSA B45 series

<p><b>To Be Specified:</b></p> <p><input type="checkbox"/> Color: <input type="checkbox"/> White <input type="checkbox"/> Bone <input type="checkbox"/> Linen <input type="checkbox"/> Silver <input type="checkbox"/> Fawn Beige <input type="checkbox"/> Black</p> <p><input type="checkbox"/> Faucet*:</p> <p><input type="checkbox"/> Faucet Finish:</p> <p><input type="checkbox"/> Supplies:</p> <p><input type="checkbox"/> 1-1/4" Trap:</p>
---

\* See faucet section for additional models available

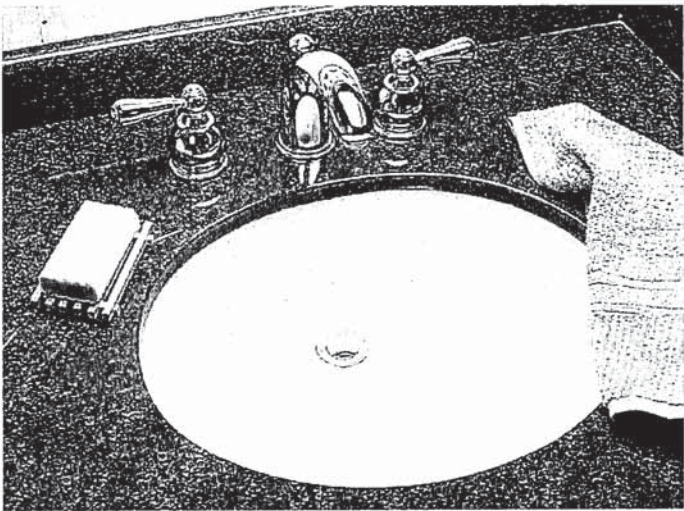

X 3

SEE REVERSE FOR ROUGHING-IN DIMENSIONS

American Standard  
Style That Works Better

OVALYN™  
UNDERCOUNTER SINK  
VITREOUS CHINA

BARRIER FREE

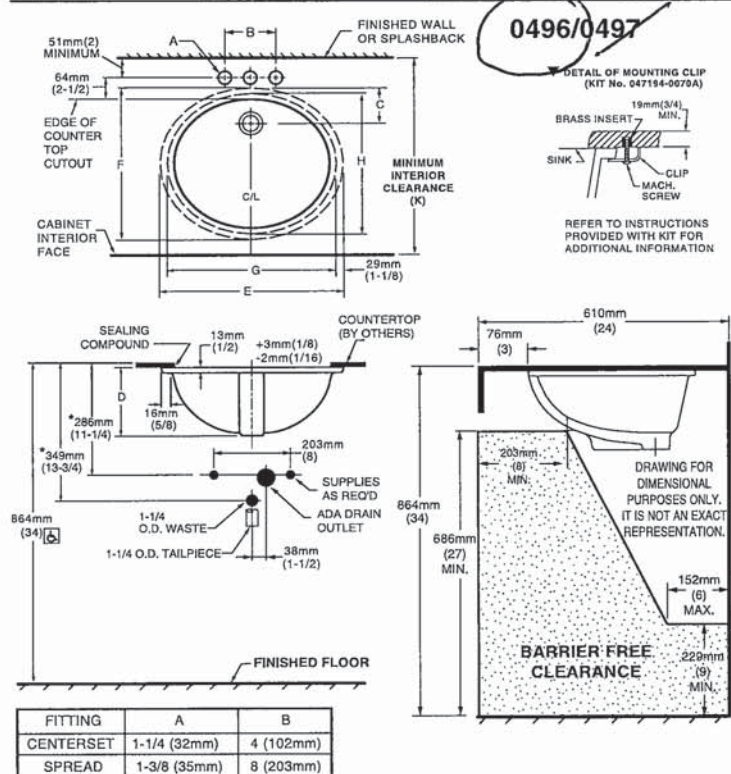

NOTES:  
\* DIMENSIONS SHOWN FOR LOCATION OF SUPPLIED AND "P" TRAP ARE SUGGESTED.  
▼ UNDERCOUNTER MOUNTING KIT SUPPLIED WITH SINK. PLEASE NOTE MINIMUM INTERIOR CLEARANCE DIMENSION (K). FITTINGS NOT INCLUDED AND MUST BE ORDERED SEPARATELY. USE ENCLOSED TEMPLATE FOR COUNTERTOP CUTOUT SEALING COMPOUND SUPPLIED BY OTHERS.

IMPORTANT: Dimensions of fixtures are nominal and may vary within the range of tolerances established by ANSI Standard A112.19.2. These measurements are subject to change or cancellation. No responsibility is assumed for use of superseded or voided pages.

MEETS THE AMERICANS WITH DISABILITIES ACT GUIDELINES AND ANSI A117.1 ACCESSIBLE AND USEABLE BUILDINGS AND FACILITIES - CHECK LOCAL CODES.  
Countertop 864mm (34") from finished floor. Lavatory installed 76mm (3") from front edge of countertop. Countertop thickness to be 25mm (1") maximum.

CAT. NO.	E	F	G	H	C	D	J	K
0496.221	489mm (19-1/4)	413mm (16-1/4)	432mm (17)	356mm (14)	103mm (4-1/16)	182mm (7-3/16)	16mm (5/8)	500mm (19-11/16)
0497.221	546mm (21-1/2)	441mm (17-3/8)	483mm (19)	391mm (15-3/8)	95mm (3-3/4)	191mm (7-1/2)	19mm (3/4)	534mm (21-1/16)

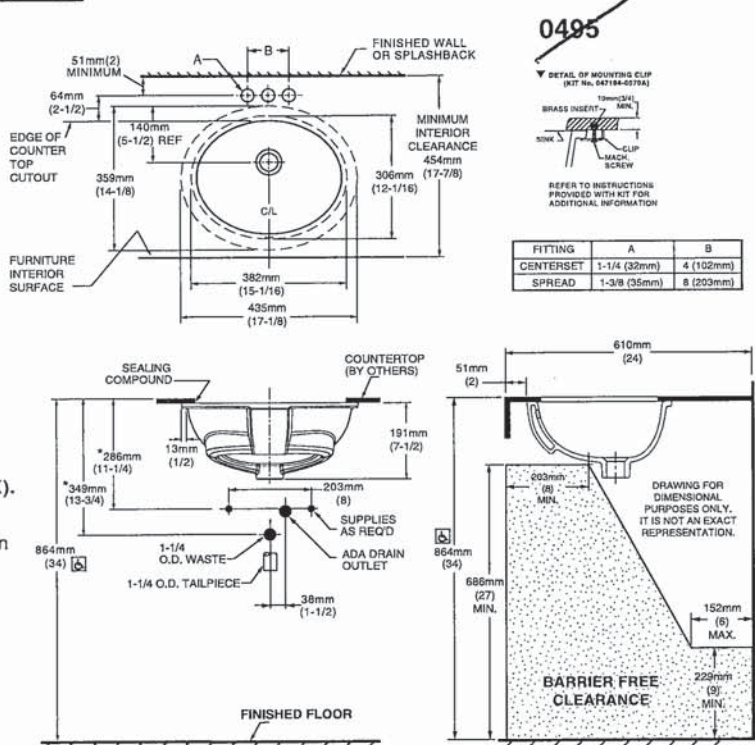

NOTES:  
USE ENCLOSED TEMPLATE FOR COUNTER TOP CUTOUT. FITTINGS NOT INCLUDED WITH FIXTURE AND MUST BE ORDERED SEPARATELY.  
\* DIMENSIONS SHOWN FOR LOCATION OF SUPPLIED AND "P" TRAP ARE SUGGESTED.  
▼ UNDERCOUNTER MOUNTING KIT SUPPLIED WITH SINK. PLEASE NOTE MINIMUM INTERIOR CLEARANCE DIMENSION (K). SEALING COMPOUND SUPPLIED BY OTHERS.

IMPORTANT: Dimensions of fixtures are nominal and may vary within the range of tolerances established by ANSI Standard A112.19.2. These measurements are subject to change or cancellation. No responsibility is assumed for use of superseded or voided pages

MEETS THE AMERICANS WITH DISABILITIES ACT GUIDELINES AND ANSI A117.1 ACCESSIBLE AND USEABLE BUILDINGS AND FACILITIES - CHECK LOCAL CODES.  
Countertop 864mm (34") from finished floor. Lavatory installed 51mm (2") from front edge of countertop. Countertop thickness to be 25mm (1") maximum.



MASTER ENSUITE



DEMI™  
Product Specification Sheet

Two Piece Freestanding Collection

CF2007	Two Piece Freestanding Soaker
Size:	60" x 32" x 22" 1524 mm x 813 mm x 559 mm

PRODUCT FEATURES & BENEFITS

- Vacuum formed acrylic reinforced with fiberglass
- Scratch, stain and fade resistant high gloss finish
- Installation friendly two piece design
- Accepts deck mounted faucet
- Includes integral pop up drain and rectangular overflow
- Includes levelling feet

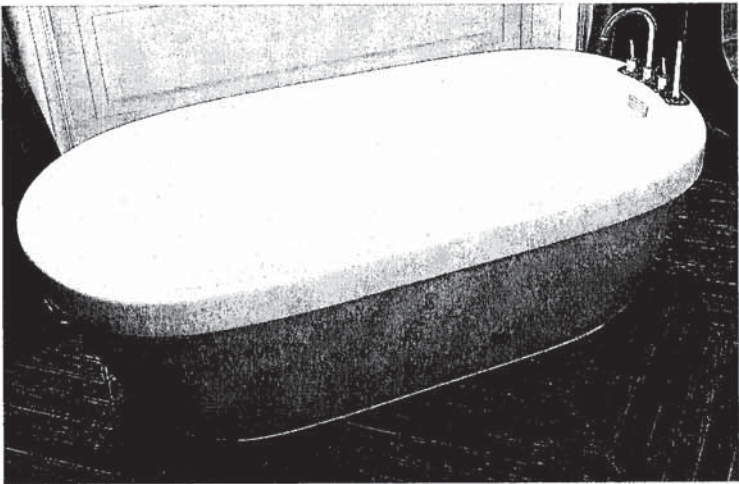

TWO PIECE ASSEMBLY

FRONT VIEW

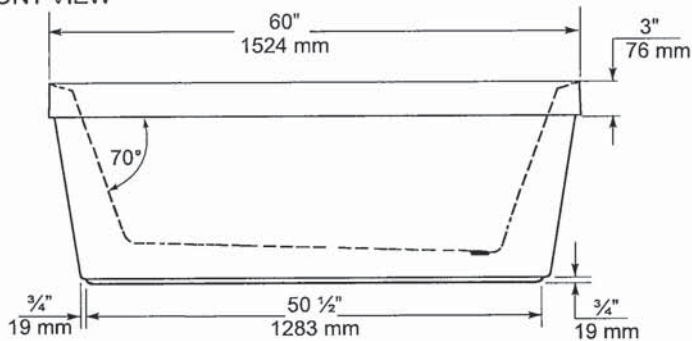

END VIEW

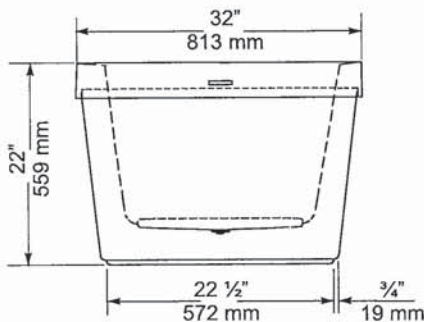

TOP VIEW

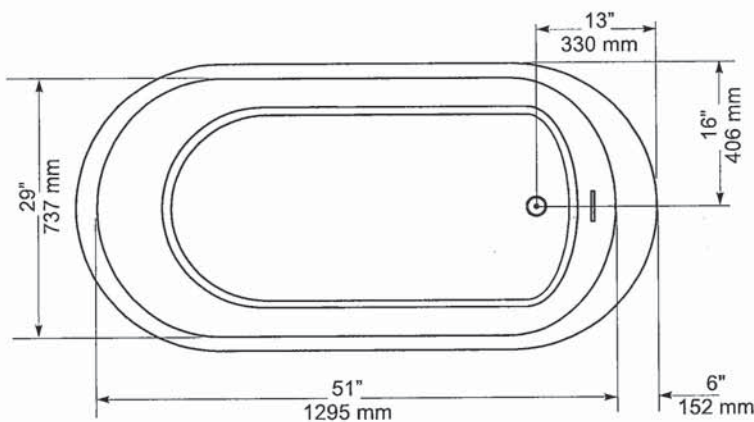

GENERAL SPECIFICATIONS

Average Weight	90 lb	41 kg
Bathing Well at bottom	43"x 20"	1092 x 508 mm
Capacity Drain to Overflow		195 litres
Water Depth Drain to Overflow	16"	406 mm
Drain Opening (dia.)	2"	51 mm
Overflow Opening	2 1/4"x 1/2"	57 x 13 mm
Drain to Floor Clearance	3 1/4"	83 mm

**NOTES:** Please confirm measurements on actual product to ensure proper identification. Bathtub to be installed on the floor supported by 5 self levelling feet. Adjust if required to level the bathtub for adequate drainage. Refer to installation instructions for additional information.

**IMPORTANT:** Dimensions of fixtures are nominal and may vary  $\pm 1/4"$  (6 mm). Weight may vary  $\pm 5$  lb (2.3 kg). Drawing is not to scale. These measurements are subject to change at manufacturer's discretion.

Compliance Certifications -

Meets or Exceeds the following Specifications:

- CAN/CSA - B45 Series



SEE REVISED STD AMERICAN STANDARD TOILET SPECS

May 4, 2023

SEE REVISED COLOR CHART - AMERICAN STANDARD VORMAX UHET RIGHT HEIGHT  
ELONGATED WHITE TOILETS MODEL 238AA.114 THROUGHOUT SEE SPEC

CATO TWO PIECE TOILET  
3.5LPP / 0.92GPF

57308EXU Unlined Tank with bowl

PRODUCT SPECS

- Ultra high efficiency toilet
- 3.5Lpf / 0.92Gpf
- Elongated bowl
- Vitreous china
- 15½" Bowl height
- Soft white tank lever
- 12" (305mm) Rough-in
- 1¾" Fully glazed ball pass trapway
- 3" Flapper
- Siphon jet flush action
- Water surface: 8" x 6" (205mm x 150mm)
- Toilet seat not included

DIMENSIONS

440mm W x 744mm D x 803mm H  
17¼" W x 29¼" D x 31½" H

COMPLIANCE CERTIFICATIONS

- Meets or exceeds the following:
- IAPMO cUPC
  - ASME A112.19.2 / CSA B45.1
  - LEED Compliant
  - CSA B651 barrier-free standard
  - US EPA WaterSense
  - MaP Premium Tested 800g

SHIPPING

Cube 6.54  
GW 92lbs



TO BE SPECIFIED

Colour:  
■ Soft White

NOTES: The drawing below shows a rough-in at a minimum dimension of 305mm (12") from finished wall to C/L of outlet. Supply line not included with fixture and must be ordered separately.

Important: Dimensions of fixtures are nominal and may vary within the range of tolerances established by ASME standard A112.19.2. These measurements are subject to change or cancellation. No responsibility is assumed for use of superseded or voided pages.

Product is designed to comply with CSA B651 Barrier-Free Standard, if installed according to the standard and local building codes. It is the responsibility of the installer to comply with this standard and local building codes prior to installation.

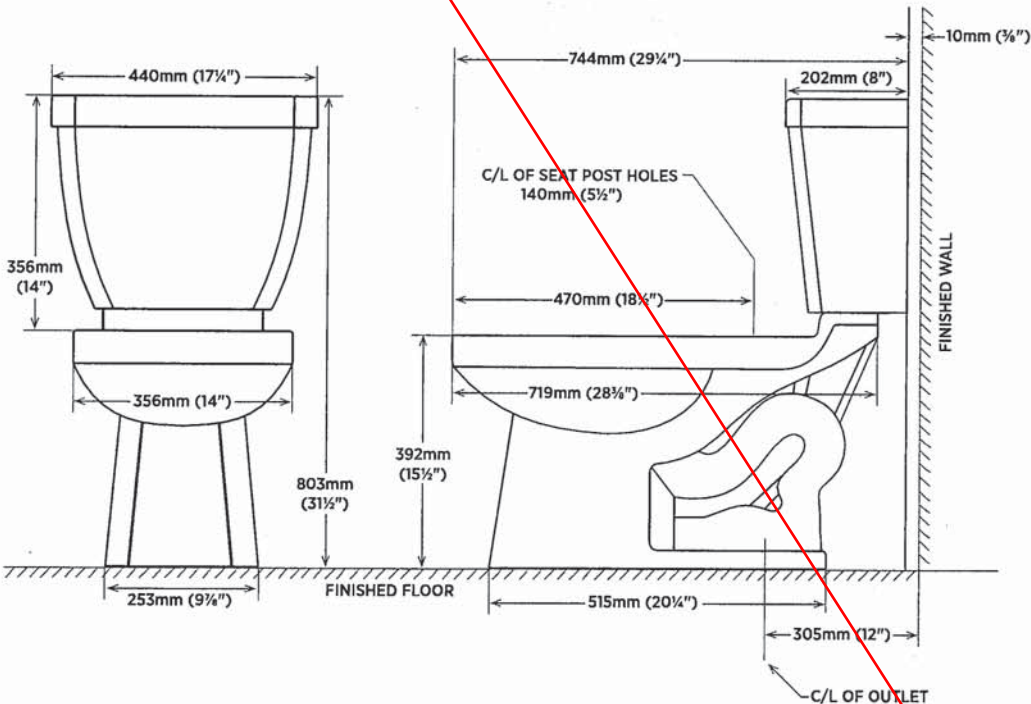



Voss™

MASTER ENSUITE



LAVATORY FAUCETS



Single Handle Lav Faucet with Lift Rod Drain

6903

Chrome  
Other

Deckplate Included



Two Handle Lav Faucet with Lift Rod Drain

6901

Chrome  
Other

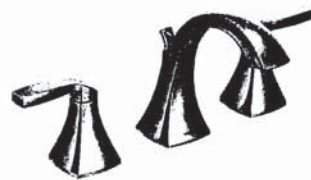

Two Handle Adjustable Widespread (8" - 16") Lav Faucet with Lift Rod Drain

T6905 / 69000

Chrome  
Other

BG BRUSHED GOLD

X 2



Two Handle Wallmount Lav Faucet with Push-Button Drain without Overflow

T6906 / 9700 / 140780

Chrome  
Other

VOSS FINISH OPTIONS



Chrome, Lifeshine® Brushed Nickel (BN),  
Brushed Gold (BG), Lifeshine® Polished Nickel (NL),  
Oil Rubbed Bronze (ORB)

To order, combine the model number with one of these finish letter(s): Lifeshine® Brushed Nickel (BN), Brushed Gold (BG), Lifeshine® Polished Nickel (NL) & Oil Rubbed Bronze (ORB). To order Chrome (C) model, use model number only.



Voss™

MASTER ENSUITE



POSI-TEMP®

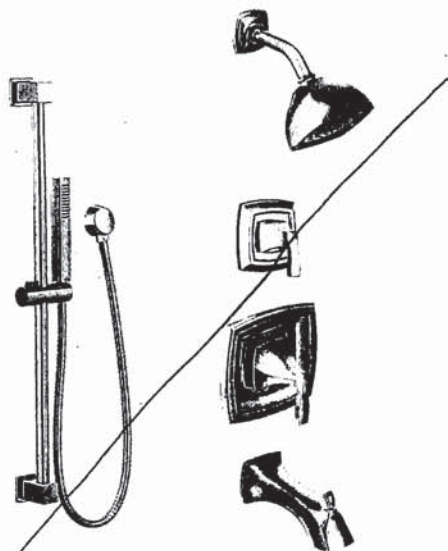

Posi-Temp® Tub/Shower Faucet with  
3 Function Transfer Valve/Trim and  
Slide Bar with Hand Shower\*

T2693EP / U361CI / UT4611 /  
S3880EP / A721 / 62320

Chrome

Oil Rubbed Bronze

Other

For ORB, order 3988EPORB slide bar  
with A725ORB drop ell

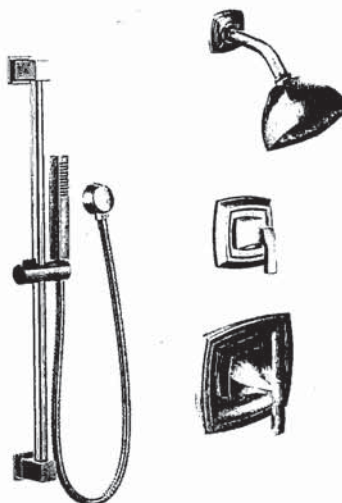

Posi-Temp® Shower Only with 3  
Function Transfer Valve/Trim and  
Slide Bar with Hand Shower\*

T2692EP / U361CI / UT4611 /  
S3880EP / A721 / 62320

Chrome

Oil Rubbed Bronze

Other

BG BRUSHED GOLD

For ORB, order 3988EPORB slide bar  
with A725ORB drop ell

#### VOSS FINISH OPTIONS



Chrome, Lifeshine® Brushed Nickel (BN),  
Brushed Gold (BG), Lifeshine® Polished Nickel (NL),  
Oil Rubbed Bronze (ORB)

To order, combine the model  
number with one of these finish  
letter(s): Lifeshine® Brushed  
Nickel (BN), Brushed Gold (BG),  
Lifeshine® Polished Nickel (NL),  
& Oil Rubbed Bronze (ORB). To  
order Chrome (C) model, use  
model number only.

\* Refer to the Shower Design  
Guide for Installation Instructions



Voss™

MASTER ENSUITE

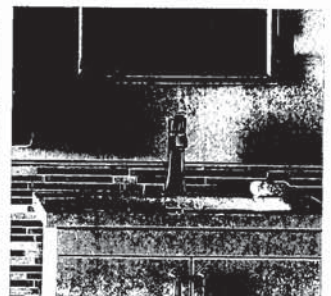
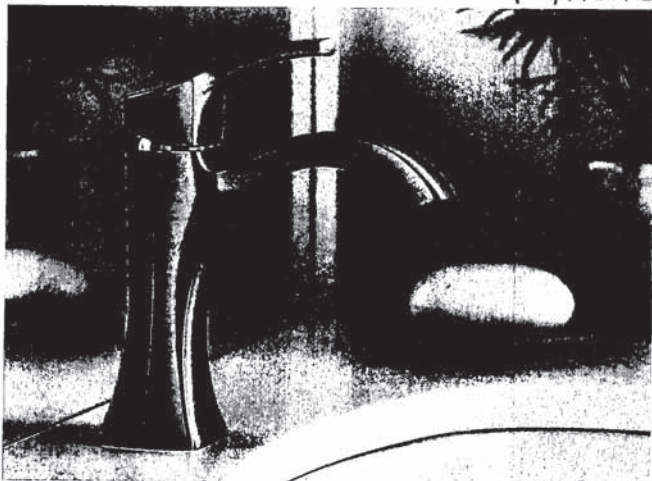

## ROMAN TUB FAUCETS



Two Handle Roman Tub Faucet

T693 / 4796

Chrome

Other

BG

BRUSHED GOLD



Tub Drain Half Kit

T90331 / 140680

Chrome

Other



Two Handle Roman Tub Faucet with Hand Shower

T694 / 9796

Chrome

Other



Tub Drain Half Kit

T90331 / 140680

Chrome

Other

## TUB FILLER



Single Handle Free Standing Tub Filler Faucet

695 / TS50100

Chrome

Other

Mounting hardware required for floor mount (TS50100)



Tub Drain Half Kit

T90331 / 140680

Chrome \$62.50

Other \$156.40

## VOSS FINISH OPTIONS



Chrome, Lifeshine® Brushed Nickel (BN),  
Brushed Gold (BG), Lifeshine® Polished Nickel (NL),  
Oil Rubbed Bronze (ORB)

To order, combine the model number with one of these finish letter(s): Lifeshine® Brushed Nickel (BN), Brushed Gold (BG), Lifeshine® Polished Nickel (NL) & Oil Rubbed Bronze (ORB). To order Chrome (C) model, use model number only.



Align®

MAIN BATHROOM

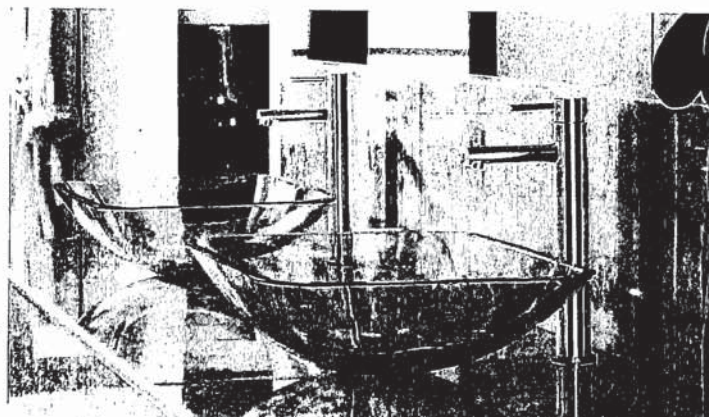
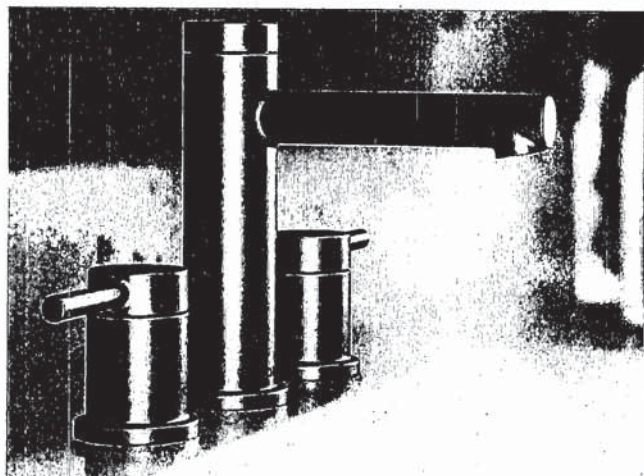

LAVATORY FAUCETS



Single Handle Vessel Faucet  
with Push-Button Drain without  
Overflow

6192 / 140780

Chrome  
Other

Not available in BL  
Deckplate sold separately - 172666 series

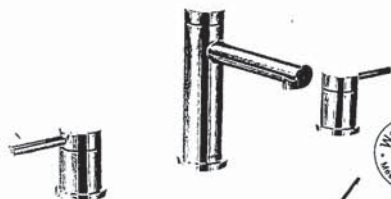

Two Handle Adjustable  
Widespread (8" - 16") Lav Faucet  
with Lift Rod Drain

T6193 / 69000

Chrome  
Other

BG  
BRUSHED GOLD

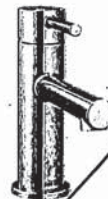

Single Handle Lav Faucet  
with Lift Rod Drain

6190

Chrome  
Other

Deckplate included

ALIGN FINISH OPTIONS

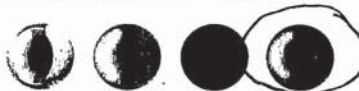

Chrome, LifeShine® Brushed Nickel (BN),  
Matte Black (BL), Brushed Gold (BG)

To order, combine the model  
number with one of these  
finish letter(s): LifeShine®  
Brushed Nickel (BN), Matte  
Black (BL) & Brushed Gold  
(BG). To order Chrome (C)  
model, use model number  
only.

Align®

MAIN BATHROOM

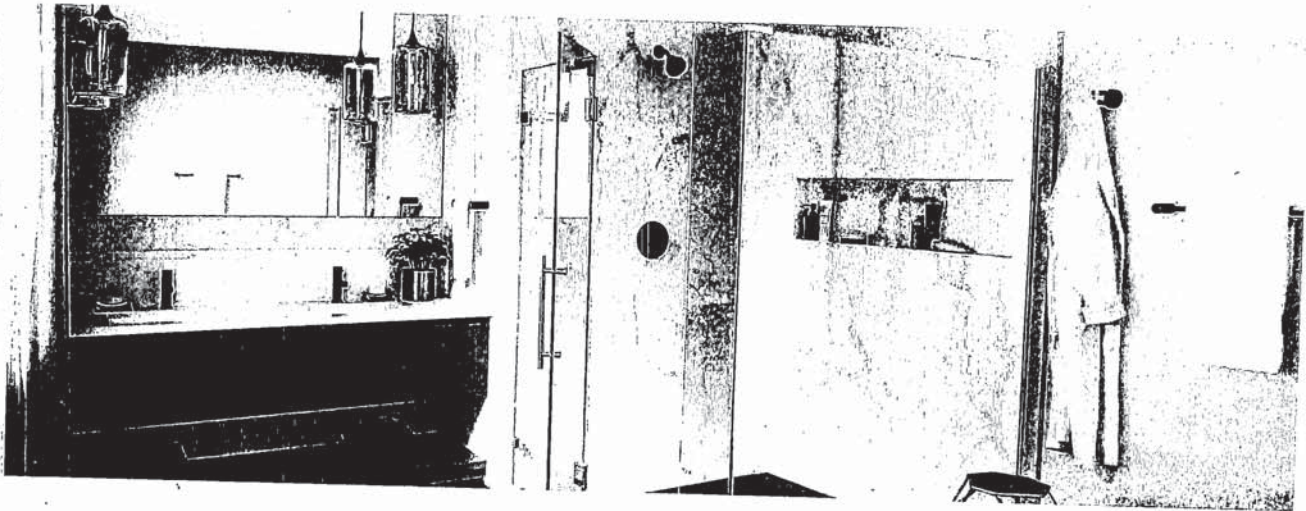

POSI-TEMP®



Eco-Performance Posi-Temp®  
Tub/Shower Faucet\*

T2193EP / 62320

Chrome

Other



Eco-Performance Posi-Temp®  
Shower Only\*

T2192EP / 62320

Chrome

Other

BG

BRUSHED GOLD

ALIGN FINISH OPTIONS



Chrome, LifeShine® Brushed Nickel (BN),  
Matte Black (BL), Brushed Gold (BG)

To order, combine the model number with one of these finish letter(s): Lifeshine® Brushed Nickel (BN), Matte Black (BL) & Brushed Gold (BG). To order Chrome (C) model, use model number only.

\* Refer to the Shower Design Guide for Installation Instructions



Align®

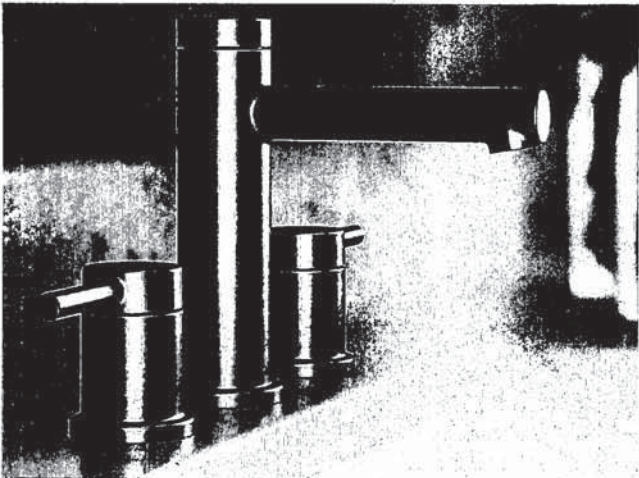

LAVATORY FAUCETS

SHARED BATHROOM x 2



Single Handle Vessel Faucet  
with Push-Button Drain without  
Overflow

6192 / 140780

Chrome

Other

Not available in BL  
Deckplate sold separately - 172666 series

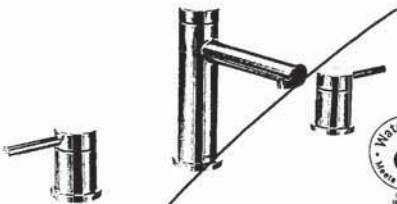

Two Handle Adjustable  
Widespread (8" - 16") Lav Faucet  
with Lift Rod Drain

T6193 / 69000

Chrome

Other



✓ x 2

Single Handle Lav Faucet  
with Lift Rod Drain

6190

Chrome

Other

Deckplate included

ALIGN FINISH OPTIONS



Chrome, LifeShine® Brushed Nickel (BN),  
Matte Black (BL), Brushed Gold (BG)

To order, combine the model  
number with one of these  
finish letter(s): LifeShine®  
Brushed Nickel (BN), Matte  
Black (BL) & Brushed Gold  
(BG). To order Chrome (C)  
model, use model number  
only.



Align®

SHARED BATHROOM

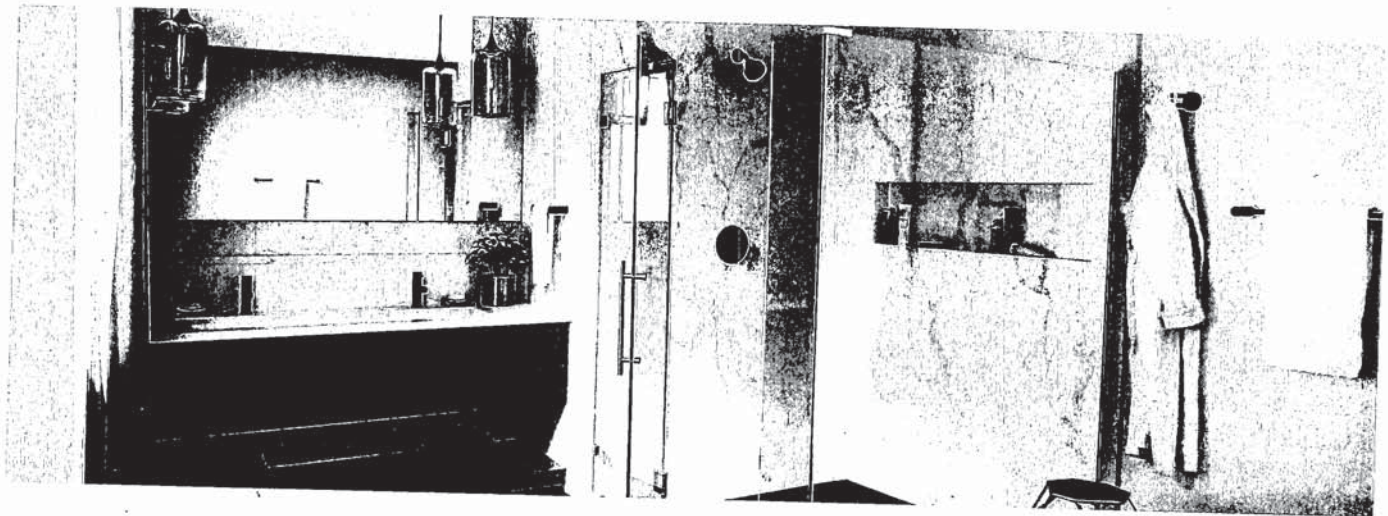

POSI-TEMP®

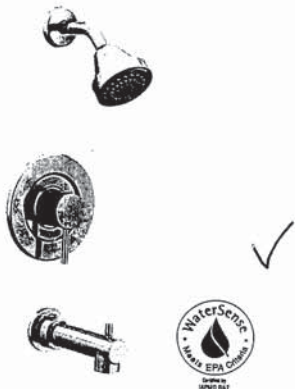

Eco-Performance Posi-Temp®  
Tub/Shower Faucet\*

T2193EP / 62320

Chrome

Other



Eco-Performance Posi-Temp®  
Shower Only\*

T2192EP / 62320

Chrome

Other

ALIGN FINISH OPTIONS



Chrome, LifeShine® Brushed Nickel (BN),  
Matte Black (BL), Brushed Gold (BG)

To order, combine the model number with one of these finish letter(s): LifeShine® Brushed Nickel (BN), Matte Black (BL) & Brushed Gold (BG). To order Chrome (C) model, use model number only.

\* Refer to the Shower Design Guide for Installation Instructions

FINISHED BASEMENT BATHROOM



Buy it for looks. Buy it for life.®

#### FAUCET DESCRIPTION

- Metal construction with chrome finish
- Flexible supply lines with 3/8" compression fittings
- Includes metal pop-up waste assembly
- Optional 3 hole deck plate (escutcheon) available

#### OPERATION

- Lever style handle
- Temperature controlled by 100° arc of handle travel
- Includes hot & cold temperature indicators

#### FLOW

- Flow is limited to 1.2 gpm max (4.5 L/min) at 60 psi

#### CARTRIDGE

- 1255™ Duralast™ cartridge
- Nonmetallic/nonferrous and ceramic material

#### STANDARDS

- Third party certified to WaterSense,® ASME A112.18.1/CSA B125.1, and all applicable requirements referenced therein
- Certified to NSF 61/9 & 372
- Compliant with California water efficiency regulations
- Complies with California Proposition 65 and with the Federal Safe Drinking Water Act
- ADA ♿ for lever handle

#### WARRANTY

- Lifetime limited warranty against leaks, drips and finish defects to the original consumer purchaser
- 5 year warranty if used in commercial installations

## Specifications

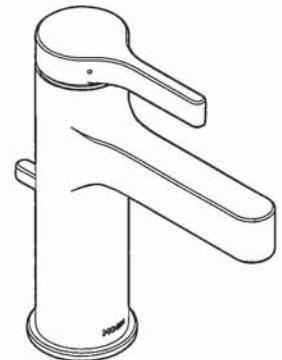

**Vichy™**  
**Single-Handle Lavatory Faucet**

**Model: 6710**

**NOTE:** THIS FAUCET IS DESIGNED TO BE INSTALLED THRU 1 HOLE, 1-1/4" MIN. DIA.

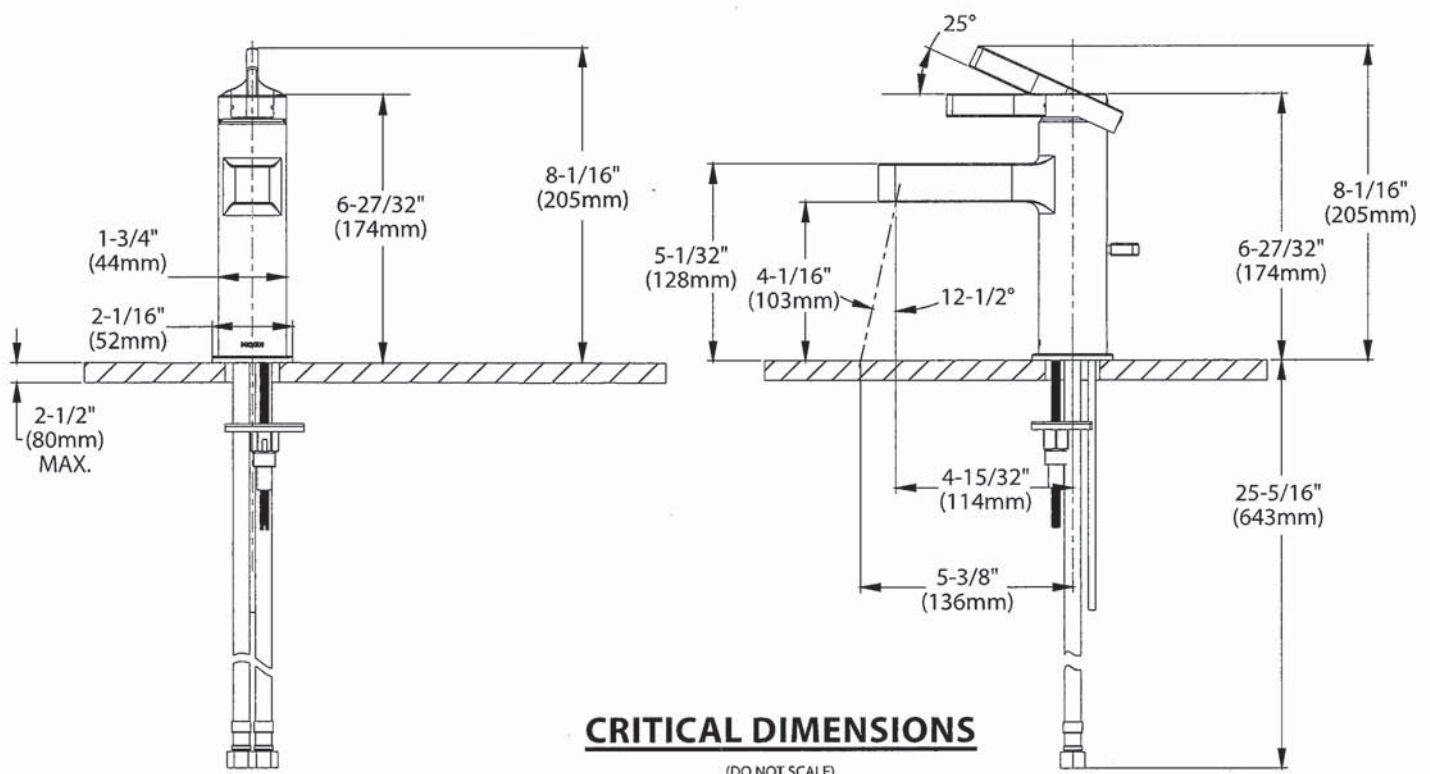



Vichy™

FINISHED BASEMENT BATHROOM

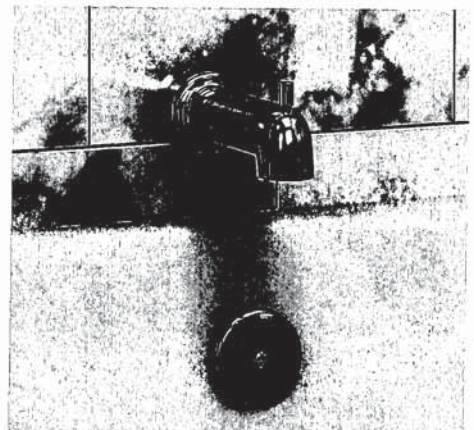
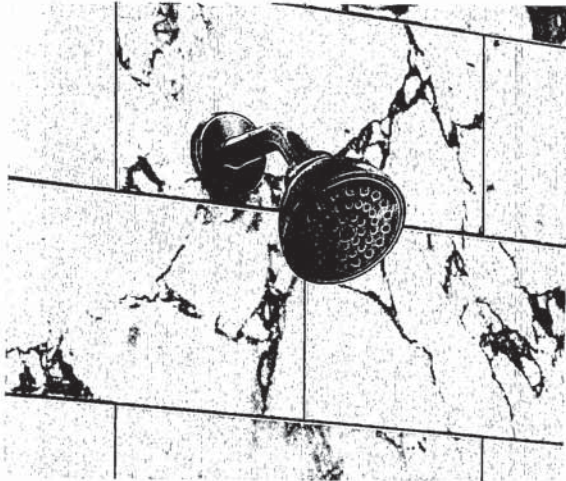

POSI-TEMP®

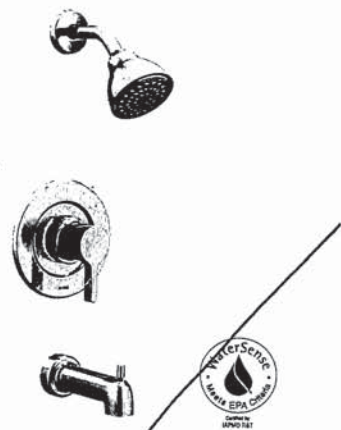

**Posi-Temp® Tub/Shower Faucet\***

T2663EP / 62320

Chrome \$303.00



**Posi-Temp® Shower Only\***

T2662EP / 62320

Chrome \$257.10

VICHY  
FINISH  
OPTION



Chrome

To order, use model  
number only.

\* Refer to the  
Shower Design  
Guide for Installation  
Instructions



SC(B)514 | ALITO Collection

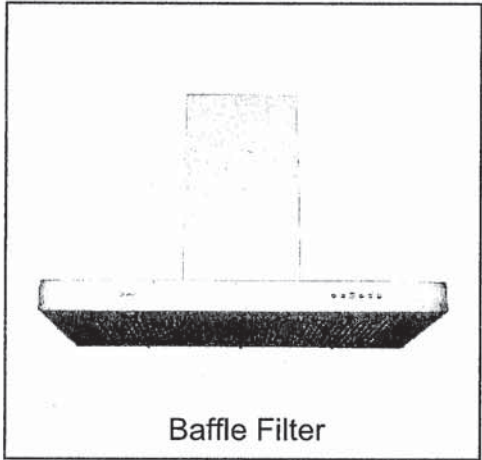

Wall Mount

The SC(B)514 makes a statement of strength and power with a bold frame and 550 CFM fan. Features mesh or baffle filters, two bright LED lights and a three-speed panel for total control. It is also fitted with a time-delay OFF feature up to nine minutes.

Green Features



3 Speed Push Button  
Control Panel



Long-Lasting  
LED Lights



Time-Delay  
OFF Feature



Grease Cup



Model	Colour	Ducting	Filters	Size	CFM
-------	--------	---------	---------	------	-----

SCB51430	Stainless Steel	6"	Baffle	30"	550
SCB51436	Stainless Steel	6"	Baffle	36"	550

Cyclone Range Hoods Inc.

1361 Huntingwood Drive, Unit 16, Toronto, ON, M1S 3J1, Canada.

Toll Free: 1-888-293-5662 Tel: (416) 293-0933 Fax: (416) 293-4793 Website: [www.CycloneRangeHoods.com](http://www.CycloneRangeHoods.com)

SC(B)514 | ALITO Collection



Features

- Wall mount range hood
- 6" round duct adapter
- Non-stick aluminum fan blades
- 3 speed push button control
- 2 LED lights (2 x 1.4W, 4000K)
- Quick release aluminum mesh filters
- Standard chimney fits up to 9 ft. ceiling
- Up to 9 minutes time-delay OFF feature
- Plug-in connection

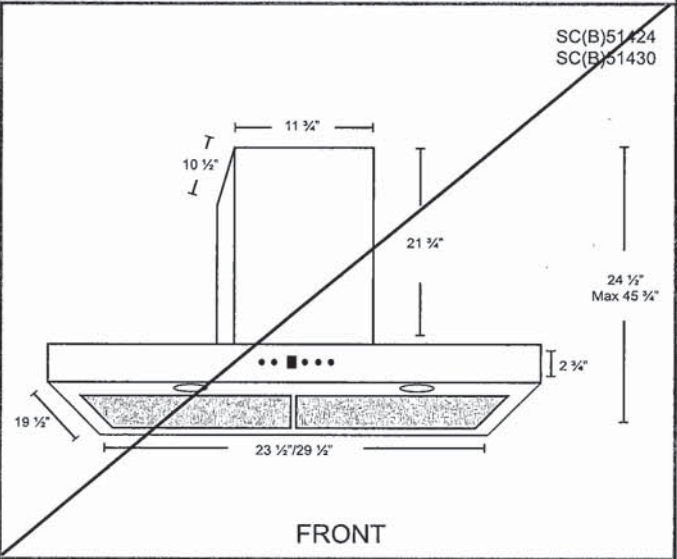
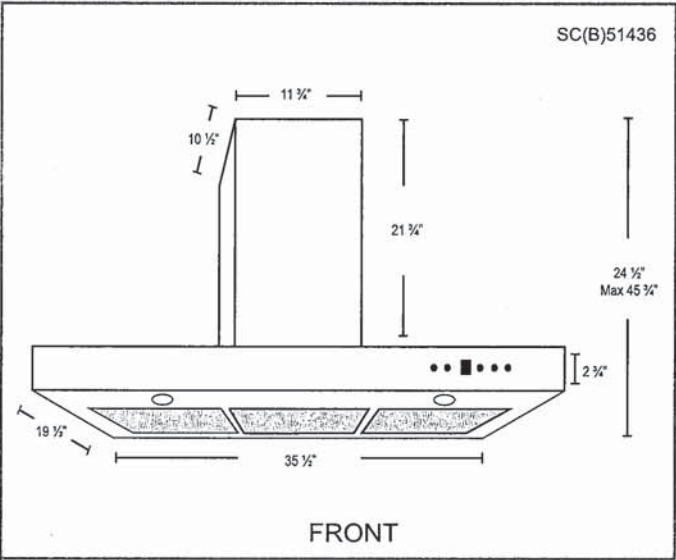

Options

- Filters:
  - SCB514 - Quick Release Stainless Steel Baffle Filters
- Chimney Flues:
  - B2.CH16 - short (7'-8' ceilings)
  - B2.CH22 - standard (8'-9' ceilings)
  - B2.CH32 - extended (9'-11' ceilings)
- Widths: 30", 36"

Specifications

- |                                      |                                |   |
|--------------------------------------|--------------------------------|---|
| • Air Flow Volume: 550 CFM           | • Current: 2.5 Amps            | • Finishes: Stainless Steel                 |
| • Electrical Connection: 120 V/60 Hz | • Fan Speed: 1599 RPM          | • Ducting: 6" Round                         |
| • Power Consumption: 300 Watts       | • Fan Type: Centrifugal Blower | • Noise Level: Min. 2 Sones<br>Max. 6 Sones |





KitchenAid®

20 cu. ft. Counter Depth French Door Refrigerator 140.  
KRFC300E

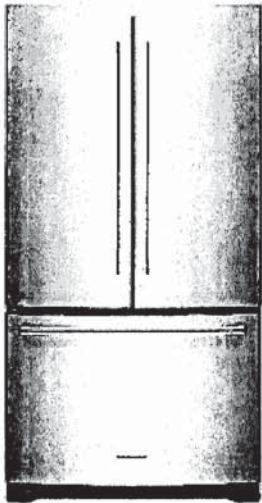

Stainless Steel KRFC300ESS ✓

Also available in:

- White KRFC300EWH
- Black Stainless Steel with PrintShield™ Finish KRFC300EBS

Key Features & Benefits

- ExtendFresh™ Temperature Management System**  
Separately monitors the temperatures in the refrigerator and freezer with sensors.
- Interior Water Dispenser**  
Provides easy access to filtered water inside the refrigerator.
- Professionally-Inspired Design**  
Features Satin Textured Handles with iconic KitchenAid Brand Medallions and a beautiful chrome frame.

Capacity

Total Capacity	20 cu. ft.
Refrigerator Capacity	14 cu. ft.
Freezer Capacity	6 cu. ft.

General Features & Properties

- Produce Preserver
- Humidity-Controlled Crispers
- FreshChill™ Temperature-Controlled Full-Width Pantry
- Automatic Ice Maker
- Max Cool
- LED Lighting
- ENERGY STAR® Certified
- Metallic Accents on Shelf Trim
- Metal Wine Rack

Electrical Details

Amps	15
Volts	120

Certifications

ENERGY STAR® Certified	Yes
------------------------	-----

Technical Details

Refrigerator Type	French Door
Number of Doors	3
Number of Interior Refrigerator Shelves	5
Number of Refrigerator Door Bins	3 Fixed, 3 Adjustable
Number of Interior Freezer Shelves	2 Wire
Lighting Type	LED
Ice Maker	Factory Installed
Ice Maker Location	Freezer
Dispenser Type	Interior Water

Dimensions

Product Dimensions (H x W x D)	70-1/8" x 35-3/4" x 29-3/8"
Depth with Door Open 90°	43-1/8"
Cutout Dimensions	Allow extra 1/2" on sides and top Allow extra 1" on rear

Reference Material

- [Dimension Guide](#)
- [Use & Care Guide](#)
- [Energy Guide](#)
- [Warranty](#)

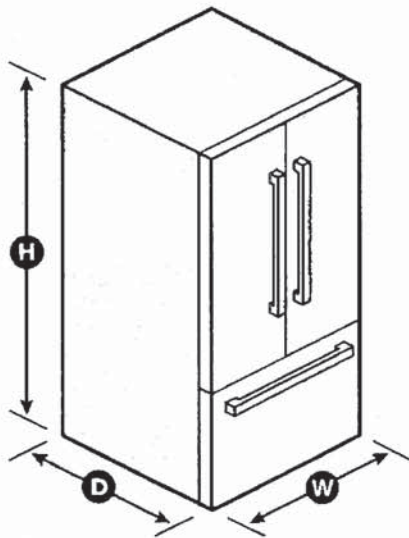

NOTE: Dimensions are for planning purposes only. For complete details, see Installation Instructions packed with product. Specifications subject to change without notice.  
©/™ © 2020. All rights reserved. Printed in the U.S.A. D200052XXC. KRFC300ESPECSHEETV01.



36" GAS COOKTOP  
STAINLESS STEEL

LOT # 140

PRODUCT DIMENSIONS

KCGS550ESS and KCGS950ESS Models

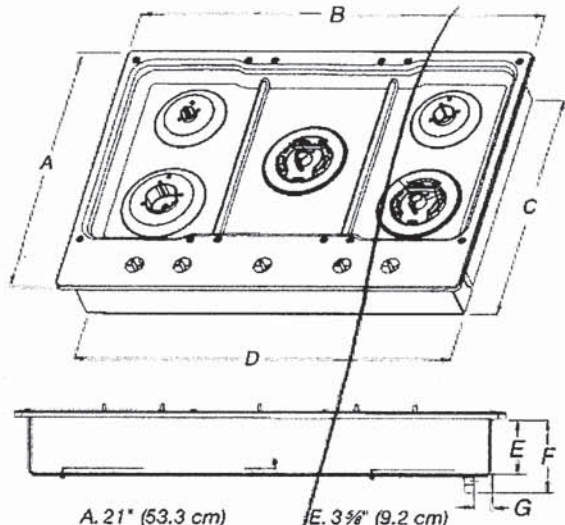

- A. 21" (53.3 cm)
- B. 30" (76.2 cm)
- C. 19 3/8" (49.2 cm)
- D. 28 3/8" (72.1 cm)
- E. 3 3/8" (9.2 cm)
- F. 4 9/16" (11.6 cm)
- G. 1 3/8" (3.4 cm)

KCGS556ESS and KCGS956ESS Models

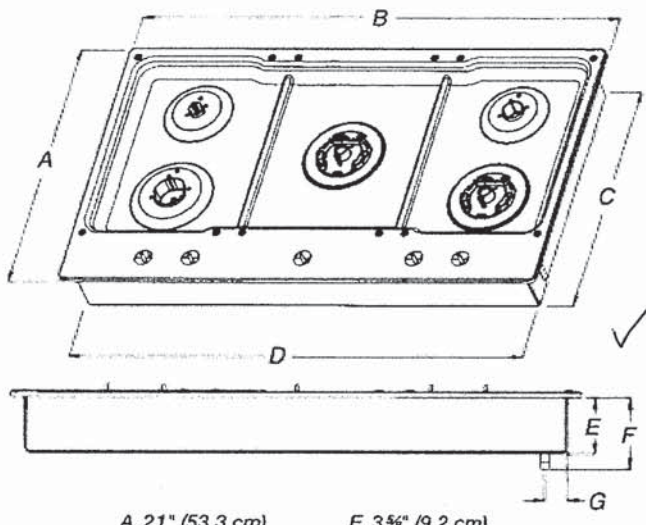

- A. 21" (53.3 cm)
- B. 36 1/4" (92.0 cm)
- C. 19 3/8" (49.2 cm)
- D. 34 3/8" (88.1 cm)
- E. 3 3/8" (9.2 cm)
- F. 4 9/16" (11.6 cm)
- G. 1 1/8" (3.6 cm)

All Other 30" (76.2 cm) Models

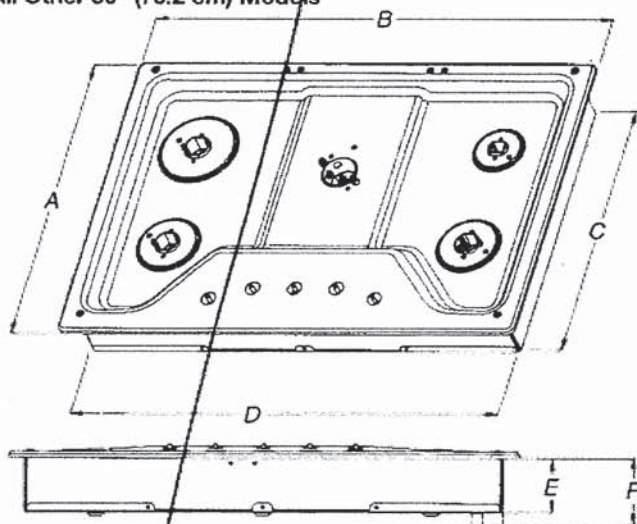

- A. 21" (53.3 cm)
- B. 30" (76.2 cm)
- C. 18 7/8" (48.0 cm)
- D. 28 3/8" (72.1 cm)
- E. 3 3/8" (8.6 cm)
- F. 4 1/8" (10.5 cm)
- G. 1 1/2" (3.8 cm)

All Other 36" (91.4 cm) Models

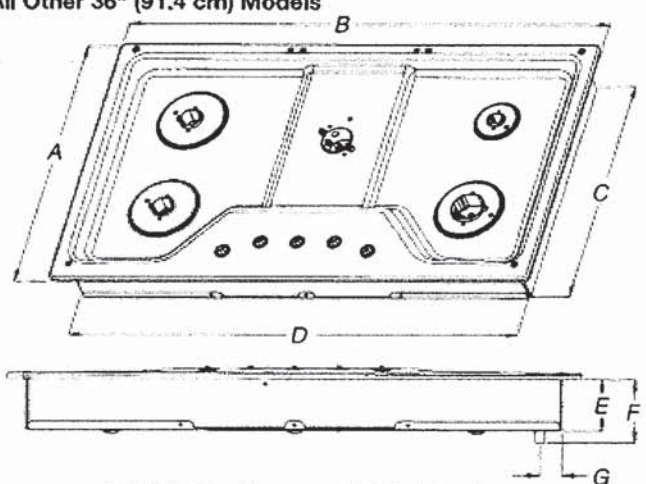

- A. 21" (53.3 cm)
- B. 36" (91.4 cm)
- C. 18 7/8" (48.0 cm)
- D. 33 3/4" (85.7 cm)
- E. 3 3/8" (8.6 cm)
- F. 4 1/8" (10.5 cm)
- G. 1 1/2" (3.8 cm)

LOT # 140

CABINET DIMENSIONS

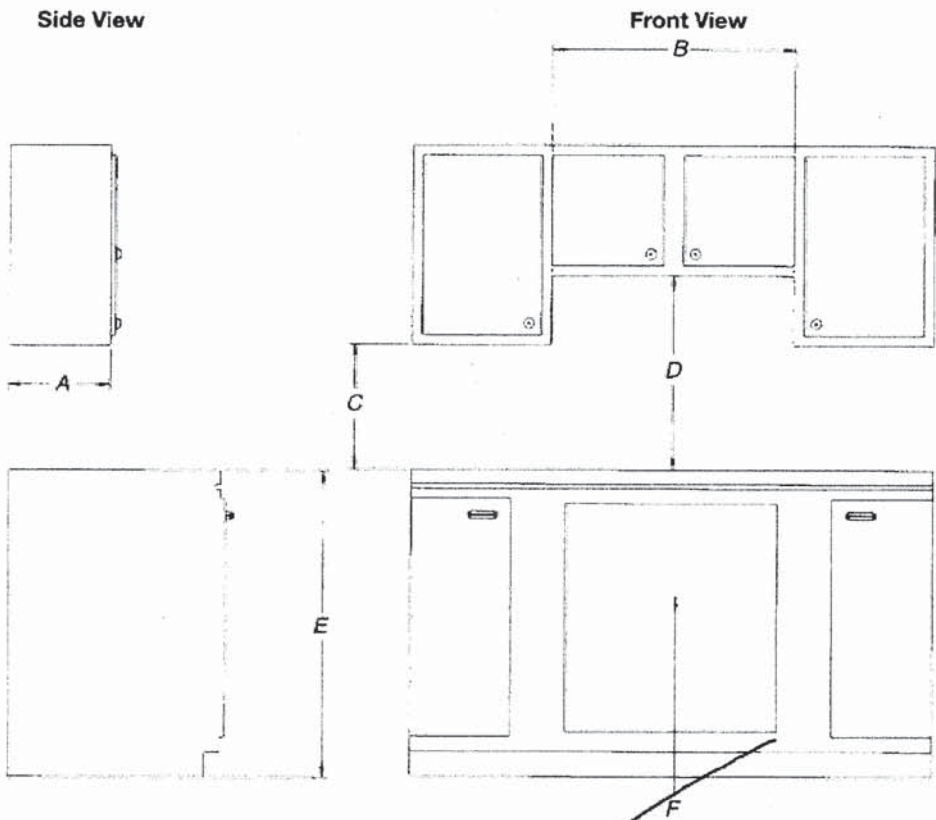

- A. 13" (33.0 cm) recommended upper cabinet depth.
- B. 30" (76.2 cm) for 30" models; 36" (91.4 cm) for 36" models.
- C. 18" (45.7 cm) minimum clearance from upper cabinet to countertop within minimum horizontal clearances to cooktop.
- D. 30" (76.2 cm) minimum clearance between top of cooktop platform and bottom of uncovered wood or metal cabinet. 24" (61 cm) minimum clearance if bottom of wood or metal cabinet is covered by not less than 1/4" (0.6 cm) flame retardant millboard covered with not less than No. 28 MSG sheet steel, 0.015" (0.04 cm) stainless steel, or 0.024" (0.06 cm) aluminum or 0.020" (0.05 cm) copper.
- E. 36" (91.4 cm) top of countertop to floor.
- F. Gas line opening - Wall: anywhere 5" (12.7 cm) below underside of countertop. Cabinet floor: anywhere within 6" (15.2 cm) of rear wall is recommended.



LOT # 140

CABINET DIMENSIONS (cont.)

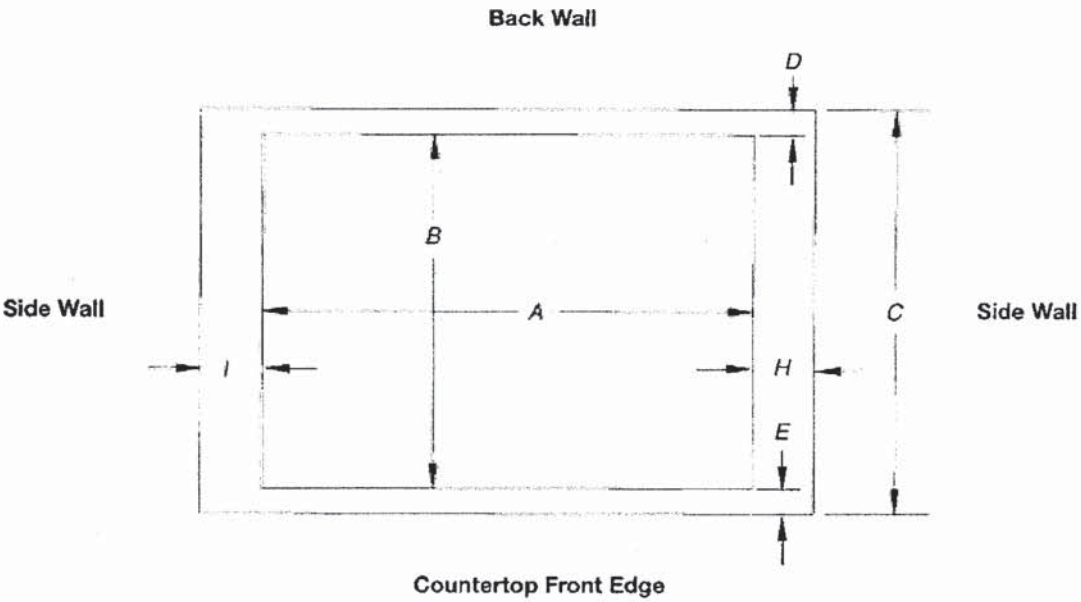

Cutout (Product Opening) Dimensions						
30" (76.2 cm) Models						
Models	A			B		
	Min	Recommended	Max	Min	Recommended	Max
KCGS550 and KCGS950	28 1/2" (72.4 cm)	28 7/8" (73.4 cm)	29 5/16" (74.3 cm)	19 1/2" (49.5 cm)	19 3/16" (50.2 cm)	20" (50.8 cm)
All Other 30" (76.2 cm) Models	28 1/2" (72.4 cm)	28 7/8" (73.4 cm)	29 5/16" (74.3 cm)	19" (48.3 cm)	19 1/2" (49.5 cm)	20" (50.8 cm)
36" (91.4 cm) Models						
KCGS556 and KCGS956	34 7/8" (88.4 cm)	35 3/16" (89.4 cm)	35 5/8" (90.3 cm)	19 1/2" (49.5 cm)	19 3/16" (50.2 cm)	20" (50.8 cm)
All Other 36" (91.4 cm) Models	33 3/8" (86.0 cm)	34 5/16" (87.0 cm)	35 1/4" (89.5 cm)	19" (48.3 cm)	19 1/2" (49.5 cm)	20" (50.8 cm)

Side Walls (Combustible Surfaces)	
Models	H and I
KCGS5 and KCGS9	H and I added together must be at least 48" (122.0 cm), with each side individually being at least 8" (20.3 cm).
KCGS350, KCGS356, MGC9536, WCG97US0, WCG97US6	H and I added together must be at least 48" (122.0 cm), with each side individually being at least 12" (30.5 cm).
All Other Models	Both have to be 8" (20.3 cm) or more.

Back Wall and Countertop Front Dimensions			
Models	C	D	E
KCGS550 and KCGS950	25" (63.5 cm)	2 7/8" (7.3 cm)	2 3/4" (6.9 cm)
All Other Models			3 1/8" (7.9 cm)

**NOTES:** After making the countertop cutout, some installations may require notching down the base cabinet side walls to clear the cooktop base. To avoid this modification, use a base cabinet with sidewalls wider than the cutout.

If cabinet has a drawer, a 4" (10.2 cm) depth clearance from the countertop to the top of the drawer (or other obstruction) in base cabinet is required. The drawer depth may need to be shortened to avoid interfering with the regulator.

**IMPORTANT:** If a built-in wall oven is to be installed below this cooktop, the grounded outlet and gas supply piping must be located in an adjacent cabinet.

This cooktop and its gas and electrical supply sources must be installed before the undercounter built-in wall oven is installed.



30" (76.2 CM) AND 36" (91.4 CM) GAS BUILT-IN COOKTOP

LOT # 140

PRODUCT MODEL NUMBERS

KCGS350E	KCGS950E	MGC9530D	WCG75US0D
KCGS356E	KCGS956E	MGC9536D	WCG97US0D
KCGS550E	MGC7430D	WCG51US0D	WCG97US6D
KCGS556E	MGC7536D	WCG51US6D	

GAS SUPPLY REQUIREMENTS

Type of Gas

Natural Gas:

This cooktop is design-certified by CSA International for use with Natural gas or, after proper conversion, for use with LP gas.

- This cooktop is factory set for use with Natural gas. If converting to LP gas, see the "LP Gas Conversion" instructions provided in the package containing literature. The model/serial rating plate located on the underside of the cooktop base has information on the types of gas that can be used. If the types of gas listed do not include the type of gas available, check with the local gas supplier.

LP Gas Conversion:

Conversion must be done by a qualified service technician.

No attempt shall be made to convert the cooktop from the gas specified on the model/serial rating plate for use with a different gas without consulting the serving gas supplier. See the Gas Conversion instructions provided in the package containing literature.

Gas Supply Line

- Provide a gas supply line of 3/4" (1.9 cm) rigid pipe to the cooktop location. A smaller size pipe on longer runs may result in insufficient gas supply. Pipe-joint compounds that resist the action of LP gas must be used. Do not use TEFLON™ tape. With LP gas, piping or tubing size should be 1/2" minimum. Usually, LP gas suppliers determine the size and materials used in the system.

Flexible metal appliance connector:

- If local codes permit, use a 1/2" or 3/4" I.D. flexible stainless steel tubing gas connector, designed by CSA to connect the cooktop to the rigid gas supply line.

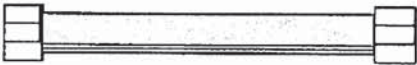

- A 1/2" male pipe thread is needed for connection to the female pipe threads of the inlet to the cooktop pressure regulator.
- Do not kink or damage the flexible metal tubing when moving the cooktop.

- Must include a shutoff valve:  
The supply line must be equipped with a manual shutoff valve. This valve should be located in the same room but external to the cooktop opening, such as an adjacent cabinet. It must be accessible without removing the cooktop, and it should be in a location that allows ease of opening and closing. Do not block access to shutoff valve. The valve is for turning on or shutting off gas to the cooktop.

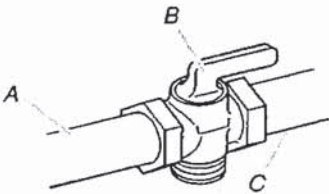

A. Gas supply line  
B. Shutoff valve "open" position  
C. To cooktop

™TEFLON is a registered trademark of E.I. Du Pont De Nemours and Company.

ELECTRICAL REQUIREMENTS

- A 120 volt, 60 Hz, AC only, 15-amp, fused electrical circuit is required. A time-delay fuse or circuit breaker is also recommended. It is recommended that a separate circuit serving only this cooktop be provided.
- Electronic ignition systems operate within wide voltage limits, but proper grounding and polarity are necessary. Check that the outlet provides 120-volt power and is correctly grounded.



Lot 140 - Stainless Finish

**KitchenAid®** 27" (68.6 cm) and 30" (76.2 cm) Electric Built-In Microwave/Oven Combination

**PRODUCT MODEL NUMBERS**

KEMS309E KOCE500E KOCE507E

**ELECTRICAL CONNECTION**

If codes permit and a separate ground wire is used, it is recommended that a qualified electrical installer determine that the ground path and the wire gauge are in accordance with local codes. Check with a qualified electrical installer if you are not sure the oven is properly grounded.

This oven must be connected to a grounded metal, permanent wiring system.

Be sure that the electrical connection and wire size are adequate and in conformance with the National Electrical Code, ANSI/NFPA 70-latest edition or CSA Standards C22.1-94, Canadian Electrical Code, Part 1 and C22.2 No. 0-M91-latest edition, and all local codes and ordinances.

To properly install your oven, you must determine the type of electrical connection you will be using and follow the instructions provided for it here.

- Oven must be connected to the proper electrical voltage and frequency as specified on the model/serial/rating plate. See the following illustration.

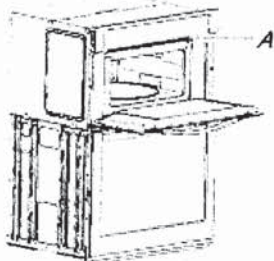

A. Model/serial/rating plate

- Models rated from 7.3 to 9.6 kW at 240 volts (5.4 to 7.4 kW at 208 volts) require a separate 40-amp circuit. Models rated at 4.8 kW and below at 240 volts (3.6 kW and below at 208 volts) require a separate 30-amp circuit.
- A circuit breaker is recommended.
- Connect directly to the fused disconnect (or circuit breaker box) through flexible, armored or nonmetallic sheathed, copper cable (with grounding wire). See "Make Electrical Connection" section.
- Flexible conduit from the oven should be connected directly to the junction box.
- Do not cut the conduit. The length of conduit provided is for serviceability of the oven.
- A UL listed or CSA approved conduit connector must be provided.
- If the house has aluminum wiring, follow the procedure below:
  - Connect a section of solid copper wire to the pigtail leads.
  - Connect the aluminum wiring to the added section of copper wire using special connectors and/or tools designed and UL listed for joining copper to aluminum.

Follow the electrical connector manufacturer's recommended procedure. Aluminum/copper connection must conform with local codes and industry accepted wiring practices.

For power requirements, refer to the following table.

Model	Voltage	Amperage (L1)*	Amperage (L2)*	Rating (W)
KOCE507E/KOCE500E	120/240	32	30	8000
KOCE507E/KOCE500E	120/208	30	28	6600

\*Amperage values noted above are for information purposes only: the units are rated in watts.

**PRODUCT DIMENSIONS**

**27" (68.6 cm) models**  
A. 42<sup>1</sup>/<sub>16</sub>" (108.0 cm) overall height  
B. 25<sup>1</sup>/<sub>16</sub>" (64.6 cm) recessed width  
C. 41" (104.1 cm) recessed height  
D. 23<sup>1</sup>/<sub>4</sub>" (59.1 cm) max. recessed depth  
E. 27" (68.6 cm) overall width  
F. 48" (121.9 cm) flexible conduit length measured from the conduit clamp located at the rear of the oven. Do not remove the conduit clamp.

**30" (76.2 cm) models**  
A. 42<sup>1</sup>/<sub>16</sub>" (108.0 cm) overall height  
B. 28<sup>7</sup>/<sub>16</sub>" (72.3 cm) recessed width  
C. 41" (104.1 cm) recessed height  
D. 23<sup>1</sup>/<sub>4</sub>" (59.1 cm) max. recessed depth  
E. 30" (76.2 cm) overall width  
F. 48" (121.9 cm) flexible conduit length measured from the conduit clamp located at the rear of the oven. Do not remove the conduit clamp.

**Cabinet Dimensions**

**27" (68.6 cm) models**  
A. 27" (68.6 cm) min. cabinet width  
B. 1" (2.5 cm) top of cutout to bottom of upper cabinet door  
C. 19<sup>1</sup>/<sub>4</sub>" (48.9 cm) bottom of cutout to floor is recommended. 4"-19<sup>1</sup>/<sub>4</sub>" (10.2-48.9 cm) bottom of cutout to floor is acceptable.  
D. 25<sup>1</sup>/<sub>2</sub>" (64.8 cm) cutout width  
E. 1<sup>1</sup>/<sub>2</sub>" (3.8 cm) min. bottom of cutout to top of cabinet door  
F. 41<sup>1</sup>/<sub>16</sub>" (105 cm)\* recommended cutout height  
G. 24" (60.7 cm) cutout depth

**30" (76.2 cm) models**  
A. 30" (76.2 cm) min. cabinet width  
B. 1" (2.5 cm) top of cutout to bottom  
C. 19<sup>1</sup>/<sub>4</sub>" (48.9 cm) bottom of cutout to floor is recommended. 4"-19<sup>1</sup>/<sub>4</sub>" (10.2-48.9 cm) bottom of cutout to floor is acceptable.  
D. 28<sup>1</sup>/<sub>2</sub>" (72.4 cm) cutout width  
E. 1<sup>1</sup>/<sub>2</sub>" (3.8 cm) min. bottom of cutout  
F. 41<sup>1</sup>/<sub>16</sub>" (105 cm)\* recommended cutout height  
G. 24" (60.7 cm) cutout depth

\* NOTE: The cabinet height can be between 41" (104.1 cm) and 41<sup>1</sup>/<sub>2</sub>" (105.6 cm) for microwave/oven combination.

Because Whirlpool Corporation includes a continuous commitment to improve our products, we reserve the right to change materials and specifications without notice.

Dimensions are for planning purposes only. For complete details, see Installation Instructions packed with product. Specifications subject to change without notice.

Ref. W10725683B  
2/10/15

Lot 140 Stainless Finish

**KitchenAid®**

**24" Dishwasher**  
**DETAILED PLANNING DIMENSIONS GUIDE**

Applies to all model numbers starting with;  
KDFE104K, KDTE104K, KDFE204K, KDTE204K, KDTE304LPA,  
KDFM404K, KDTM404K, KDPM604K, KDTM604K, KDPM704K,  
KDTM704K, KDTM704LPA, KDPM804K, KDTM804K

**PRODUCT DIMENSIONS**

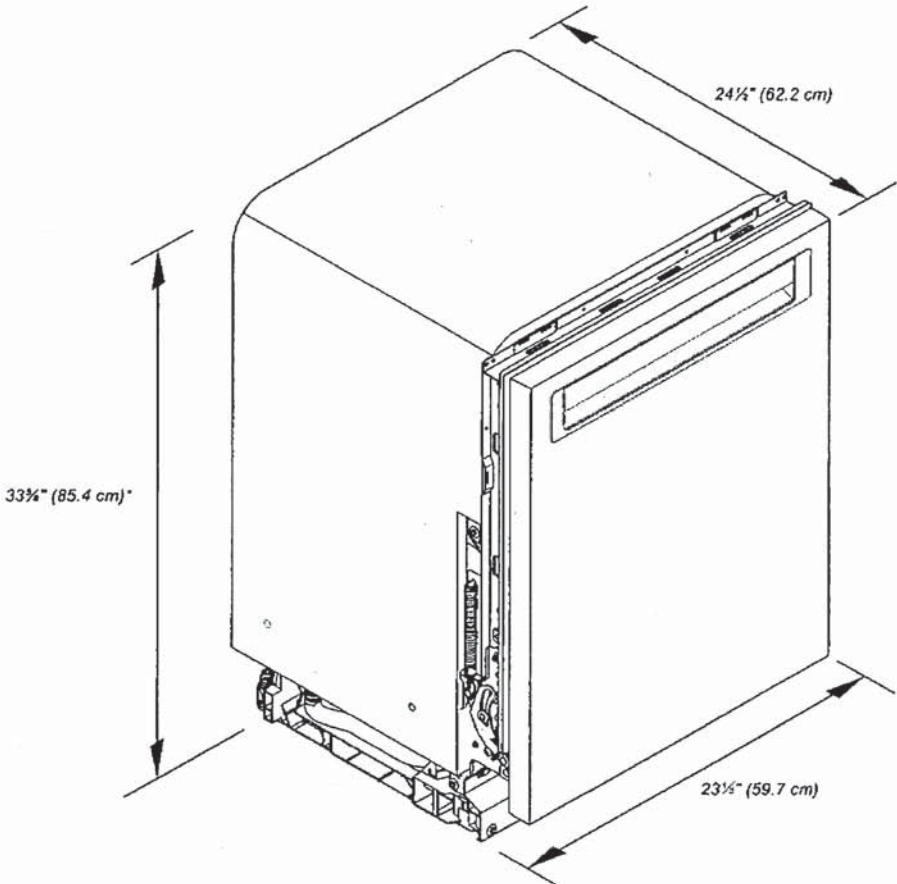

\*Dishwasher can be raised 1 1/8" (3.7 cm) with feet fully extended.

Because Whirlpool Corporation policy includes a continuous commitment to improve our products, we reserve the right to change materials and specifications without notice.

Dimensions are for planning purposes only. For complete details, see Installation Instructions packed with product. Specifications subject to change without notice.



**KitchenAid®**

**24" Dishwasher**  
DETAILED PLANNING DIMENSIONS GUIDE

PRODUCT DIMENSIONS (CONTD.)

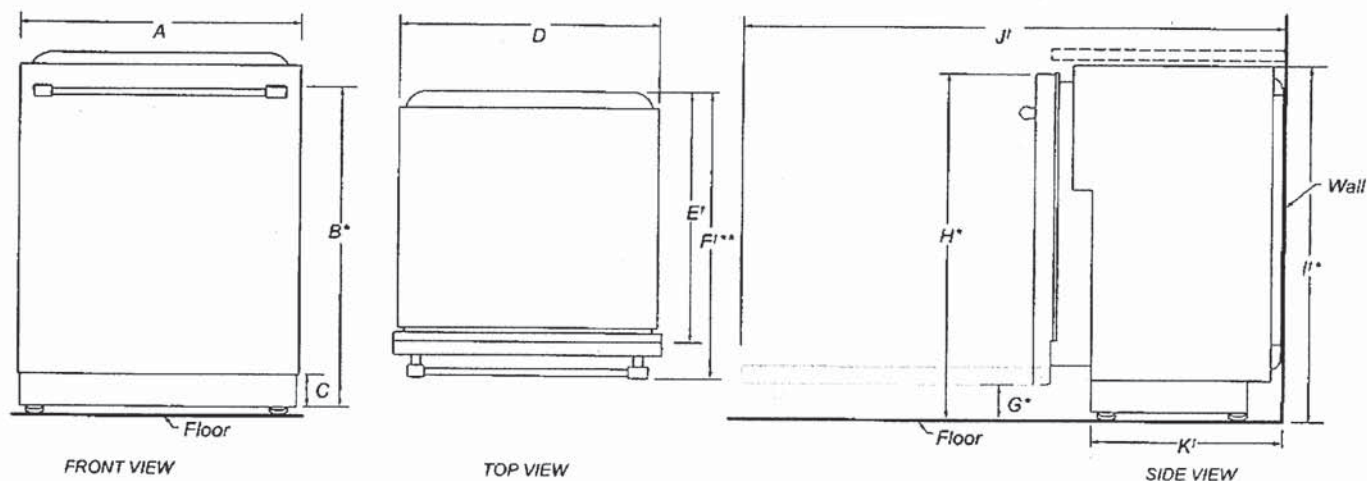

	DESCRIPTION	DIMENSIONS
A	Width of door	23½" (59.7 cm)
B*	Height to top of handle	30⅜" (78.3 cm)
C	Height of adjustable toe kick	3⅞" (8.4 cm) - min. 4⅞" (11.8 cm) - max.
D	Width of recessed dishwasher	22⅝" (57.4 cm)
E*	Depth without door	22⅝" ( 57.5 cm)
F**	Depth with Towel Bar Handle	26⅞" (68.3 cm)
	Depth with Pocket Handle	24½" (62.6 cm)
	Depth of Panel-Ready Models	24" (61.0 cm)
G*	Height to bottom of door (min.)	3⅞" (8.4 cm)
H*	Height to top of door (min.)	33⅞" (84.9 cm)
I*	Height of recessed dishwasher (min.)	33¾" (85.4 cm)
J†	Depth with door fully open (min.)	50⅞" (127.4 cm)
K†	Depth with toe kick (min.)	20⅜" (52.9 cm)

†Insulation blanket thickness not included, can be crushed up to 1/8" (0.3 cm), or removed along the top perforate section for additional clearance.

\*Dishwasher can be raised 1⅞" (3.7 cm) with feet fully extended.

\*\*For panel-ready models, dishwasher depth is 24" (61.0 cm), not including the 3/4" (1.9 cm) custom door panel.

Because Whirlpool Corporation policy includes a continuous commitment to improve our products, we reserve the right to change materials and specifications without notice.

Dimensions are for planning purposes only. For complete details, see Installation Instructions packed with product. Specifications subject to change without notice.

**KitchenAid®**

**24" Dishwasher**  
DETAILED PLANNING DIMENSIONS GUIDE

OPENING/CLEARANCE DIMENSIONS

**IMPORTANT:** Check that all surfaces have no protrusions that would prohibit dishwasher installation.

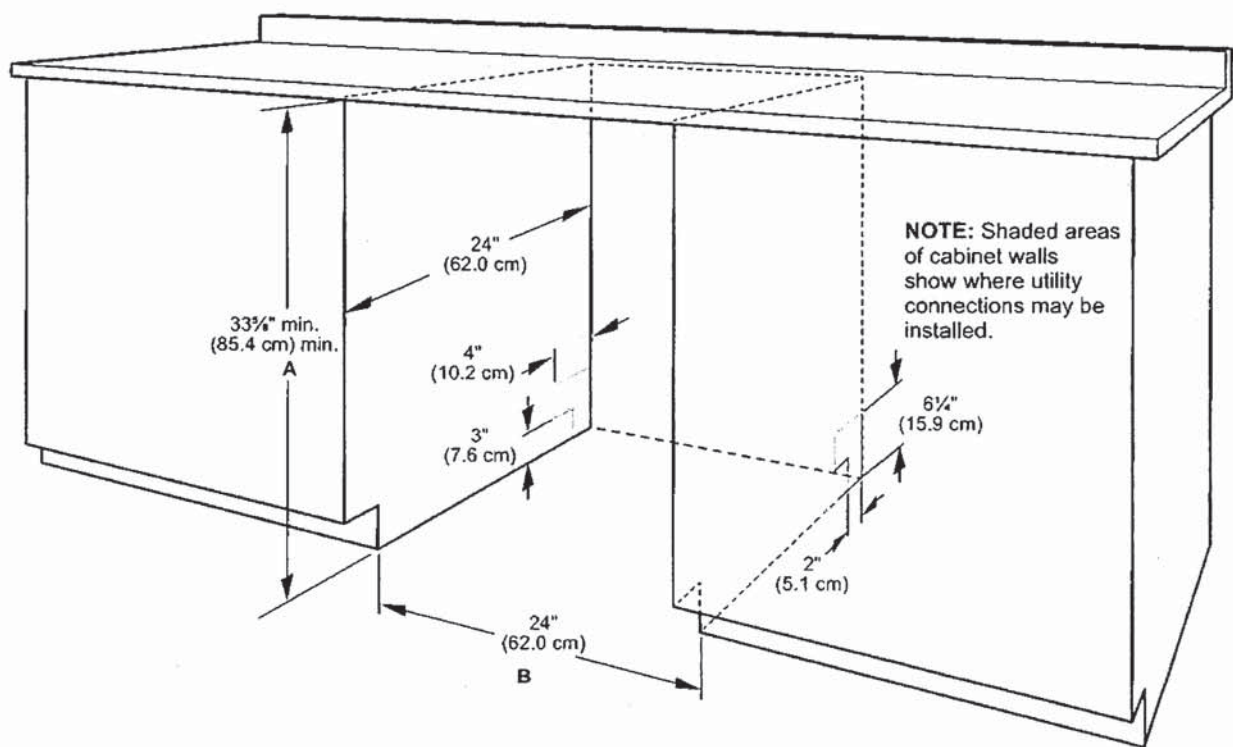

A. Measured from the lowest point on the underside of the countertop. May be reduced to 33 3/8" min. (85.4 cm) min. by removing the feet and perforated area of insulation (blanket) on dishwasher.

B. Minimum, measured from narrowest point of opening.

**NOTE:** Corner locations require a 2" (5.1 cm) minimum clearance between the side of the dishwasher door and the wall or cabinet.

Because Whirlpool Corporation policy includes a continuous commitment to improve our products, we reserve the right to change materials and specifications without notice.

Dimensions are for planning purposes only. For complete details, see Installation Instructions packed with product. Specifications subject to change without notice.

WHIRLPOOL WASHER Model #: WFW5620HW

Whirlpool Brand Canada English | Washer and Dryers | Washers | Front Load Washers | WFW5620HW

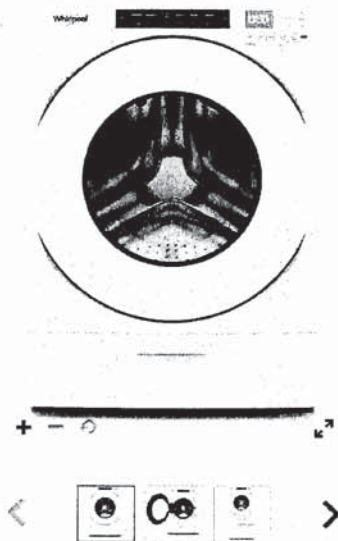

5.2 cu. ft. I.E.C. Closet-Depth  
Front Load Washer with  
Load & Go™ Dispenser

Whirlpool 5.2 cu. ft. I.E.C. Closet-Depth Front Load Washer with Load & Go™ Dispenser  
Model #: WFW5620HW

Dimensions

Depth	80.17 cm, 31-9/16 in
Depth With Door Open 90 Degree	143.51 cm, 56-1/2 in
Minimum Height	98.11 cm, 38-5/8 in
Width	68.58 cm, 27.0 in

Appearance

LCD Touch Screen	No
Window	Yes

Details

Drum Material	Stainless Steel
---------------	-----------------

Cycles and Options

Number of Wash Cycles	37
-----------------------	----

Electrical

Hz	60
Power Cord Included	Yes



WHIRLPOOL DRYER Model #: YWED5620HW

Whirlpool Brand Canada English | Washer and Dryers | Dryers | Electric Dryers | YWED5620HW

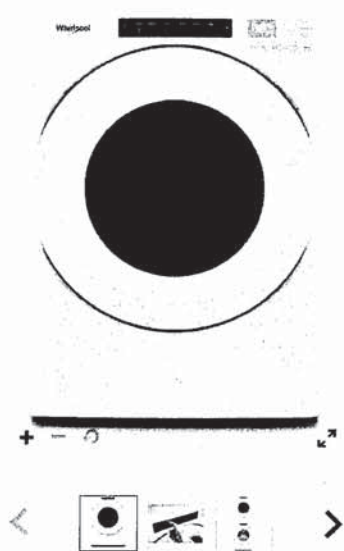

7.4 cu. ft. Front Load Electric  
Dryer with Intuitive Touch  
Controls

**Whirlpool** 7.4 cu. ft. Front Load Electric Dryer with Intuitive Touch Controls  
Model #: YWED5620HW

Dimensions

Depth	78.74 cm, 31.0 in
Depth With Door Open 90 Degree	138.43 cm, 54-1/2 in
Height	98.42 cm, 38-3/4 in
Width	68.58 cm, 27.0 in

Configuration and Overview

Fuel Type	Electric
-----------	----------

Cycles and Options

Cycle Time Remaining	Yes
Lint Filter Indicator	No
Number of Dryer Cycles	36
Number of Dryness Levels	3

Ventilation System

Long Vent	No
Maximum Vent Length	64
Venting Direction	Left, Right, Bottom, Rear

Electrical

Hz	60
Power Cord Included	Yes