

Sales Selection Sheet  
Checklist

1 of 51

LOT 604 Model: 30-2794 B WILLOWGLEN

PURCHASERS: UMATHARSHAN VASANTHAN/DIANE ROOKMINIE NANDLALL

VENDOR: Heathwood Homes (Whitby) Limited

THROUGHOUT - DO NOT SUPPLY OR INSTALL BATHROOM MIRRORS THROUGHOUT  
BASEMENT - DELETE DOOR AND NIB WALLS FROM BASEMENT FOYER TO REC ROOM

- ☐ WOB  
☒ DECK  
☒ FINISHED BASEMENT  
☐ COLD CELLAR

UPGRADED / MODIFIED ELEVATION

- ☐ CORNER UPGRADE  
☒ REAR UPGRADE  
☒ SIDE UPGRADE

CEILING UPGRADE - SMOOTH

- ☒ MAIN FLOOR (STD FOR SINGLES)  
☐ SECOND FLOOR  
☐ BASEMENT

ADDITIONAL ROUGH-INS

- ☐ 200 AMP SERVICE (STD 100AMP TOWNS)  
☐ WET BAR ROUGH-IN  
☒ HUMIDIFIER (STD FOR SINGLES)  
☒ AIR CONDITIONING (SITE STD)

GAS ROUGH-IN

- ☒ STOVE  
☐ DRYER  
☐ BBQ  
☐ ADDITIONAL FIREPLACE

KITCHEN: HOODFAN VENTING SIZE

- ☒ 6 IN ROUND DUCT (STD FOR SINGLES)  
☐ 7 IN ROUND DUCT

FULL BASEMENT STAIRS:

N/A

UPPER BASEMENT STAIRS:

N/A

LOWER LEVEL STAIRS:

All Oak

MAIN STAIRS:

All Oak

MEDIA STAIRS (if applicable):

N/A

LOFT STAIRS (if applicable):

N/A

Oct 14/22  
Date

*Signatures*  
Purchaser: *on file*

Oct 14/22  
Date

IRIT SALEM  
Decor Consultant:

Oct 14/22  
Date

Purchaser:

-10- 14 2022  
Date

*m Rosen*  
Heathwood Homes (Whitby) Limited

Locked Date:

Approved

Customer Colours

UMATHARSHAN VASANTHAN/DIANE ROOKMINIE NANDLALL  
Project: Country Lane  
Unit: 604, Phase: 6  
Model: 30-2794 B WILLOWGLEN

Locked:

Closed:

Kitchen/Breakfast

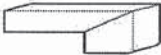
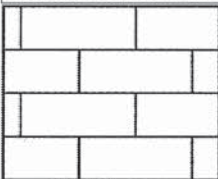
Cabinet Colour/Style	9111	Viking III-SIMCOE ORCHID 3DL ***STD***	
Island Cabinet Colour/Style	9111	Viking III-SIMCOE ORCHID 3DL ***STD***	
Cabinet Hardware	9146	12877 MB BLACK-HARDWARE ***2***	
Countertop	8897	Group 4-Quartz-Caesarstone-ORGANIC WHITE #4600-3/4 inch with built-up edge ***4***	
Island Countertop	8897	Group 4-Quartz-Caesarstone-ORGANIC WHITE #4600-3/4 inch with built-up edge ***4***	
Countertop Edge	4005	DOUBLE MITRE 1 1/2 INCH ***UPG***	
Sink	9488	Plumbing-KINDRED Kitchen Sink Collection - Reginox NS1930 U/9-Single Bowl Undermount Sink (or equivalent)-Stainless Steel	PG 24
Crumb Vac Color	9482	Vacuum-Crumb Vac (Dust Pan)-White	
HoodFan	8896	SCB51436-CYCLONE 36 inch STAINLESS CANOPY CHIMNEY HOODFAN-STAINLESS STEEL ***Upg***	PG 35-36
Backsplash	<del>8912</del> 9459	<del>RD.LB.FOG.2.3 X 10-London Brick-Fog-2.3 x 10 ***4***</del> SO.SB.LHT.0312.GL-Shadebrick-Light (Off White) Glossy-3 x 12 UPG 3 ***UPG*** - see revised color chart	
Backsplash Grout	2226	Grout-(00) White ***STD***	
Backsplash Tile Pattern	3060	HORIZONTAL BRICK ***STD***	
Flooring	8499	Red Oak UVF-Vintage Red Oak Solid Sculpted Character UVF-PEWTER-3/4 inch X 5 inch ***9***	
Floor Tile Grout	1111	N/A *****	
Floor Tile Pattern	1111	N/A *****	

- Purchasers have been advised: standard fridge opening is a minimum 37 3/8 x 73 3/8 inches. Ice Waterline Rough-In is included.

- Standard stove opening is 30 inches and standard dishwasher opening is 24 inches. Any gas stove will require backsplash or stainless steel backing to avoid fire hazards.

- Purchasers acknowledge: Heathwood Homes and its contractors will not be responsible for any kitchen cabinet changes due to appliances dimension changes after sign-off.

Comment

Servery

Cabinet Colour/Style	9111	Viking III-SIMCOE ORCHID 3DL ***STD***
Cabinet Hardware	9146	12877 MB BLACK-HARDWARE ***2***
Opt. Cabinet Colour/Style - Uppers	1111	N/A *****
Opt. Cabinet Hardware - Uppers	1111	N/A *****



Customer Colours

UMATHARSHAN VASANTHAN/DIANE ROOKMINIE NANDLALL  
Project: Country Lane  
Unit: 604, Phase: 6  
Model: 30-2794 B WILLOWGLEN

Created: 7/12/2012 10:48:16  
Locked:  
Closed:

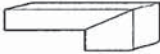
Opt. Cabinet Hardware - Uppers	1111	N/A
Countertop	8897	Group 4-Quartz-Caesarstone-ORGANIC WHITE #4600-3/4 inch with built-up edge ***4***
Countertop Edge	4005	DOUBLE MITRE 1 1/2 INCH ***UPG*** 
Opt. Sink	1111	N/A *****
Opt. Backsplash	1111	N/A *****
Opt. Backsplash Grout	1111	N/A *****
Opt. Backsplash Tile Pattern	1111	N/A *****
Flooring	8499	Red Oak UVF-Vintage Red Oak Solid Sculpted Character UVF-PEWTER-3/4 inch X 5 inch ***9***
Floor Tile Grout	1111	N/A *****
Floor Tile Pattern	1111	N/A *****

Comment

Foyer

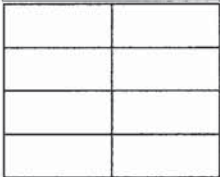
Flooring	8913	UN.BL.BIA.1224-Biel-Bianco (White)-12 x 24 See Tile Direction on Sketch Page ***2***
Floor Tile Grout	2225	Grout-(27) Silver ***STD***
Floor Tile Pattern	3050	SIDE TO SIDE ***STD*** 

Comment

Powder Room

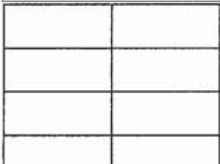
Flooring	8913	UN.BL.BIA.1224-Biel-Bianco (White)-12 x 24 See Tile Direction on Sketch Page ***2***
Floor Tile Grout	2225	Grout-(27) Silver ***STD***
Floor Tile Pattern	3050	SIDE TO SIDE ***STD*** 

Customer Colours

UMATHARSHAN VASANTHAN/DIANE ROOKMINIE NANDLALL  
Project: Country Lane  
Unit: 604, Phase: 6  
Model: 30-2794 B WILLOWGLEN

4 of 51  
482  
Created: 7/12/2012 10:48:16  
Locked:  
Closed:

Plumbing Fixture (Colour)	1737	Plumbing Fixtures-WHITE ***STD***
Comment		

Dining Room		
Flooring	8499	Red Oak UVF-Vintage Red Oak Solid Sculpted-PEWTER-3/4 inch X 5 inch **UPG**
Comment		

Great Room		
Flooring	8499	Red Oak UVF-Vintage Red Oak Solid Sculpted-PEWTER-3/4 inch X 5 inch **UPG**
Comment		

Great Room Fireplace		
Type	8869	Majestic MERC32 ***STD***
Mantle	1439	NF 17-Paint Grade Mantle-Flat Wall-WHITE ***STD***
Surround (STD)	8878	3 pc-4 inch Granite Surround-Nero Assoluto ***Upg***

- Purchasers have been advised: heat from the FP can damage TV above a FP and items placed on mantle.

- Heathwood and its contractors will not be liable for any damage on items placed/@installed above a FP after closing.

Comment

Mud Room											
Flooring	8266	GE.MU.MST.1313-Milieu-Mist-13x13 ***1***									
Floor Tile Grout	2225	Grout-(27) Silver ***STD***									
Floor Tile Pattern	3000	STANDARD SQUARE ***STD***									
		<table><tr><td></td><td></td><td></td></tr><tr><td></td><td></td><td></td></tr><tr><td></td><td></td><td></td></tr></table>									
Comment											

Main Hall		
Flooring	8499	Red Oak UVF-Vintage Red Oak Solid Sculpted-PEWTER-3/4 inch X 5 inch **UPG**
Comment		



Customer Colours

UMATHARSHAN VASANTHAN/DIANE ROOKMINIE NANDLALL  
Project: Country Lane  
Unit: 604, Phase: 6  
Model: 30-2794 B WILLOWGLEN

Locked:  
Closed:

Upper Hall

Flooring	8499	Red Oak UVF-Vintage Red Oak Solid Sculpted-PEWTER-3/4 inch X 5 inch **UPG**
Comment		

Master Bedroom

Flooring	9245	DY 87354-Dynasty Tex-OVERCAST-40 oz Poly***STD***
Comment		

Bedroom 2

Flooring	9245	DY 87354-Dynasty Tex-OVERCAST-40 oz Poly***STD***
Comment		

Bedroom 3

Flooring	9245	DY 87354-Dynasty Tex-OVERCAST-40 oz Poly***STD***
Comment		

Bedroom 4

Flooring	9245	DY 87354-Dynasty Tex-OVERCAST-40 oz Poly***STD***
Comment		

Master Ensuite

Cabinet Colour/Style	9111	Viking III-SIMCOE ORCHID 3DL ***STD***									
Cabinet Hardware	9149	12817 MB BLACK-HARDWARE ***2***									
Countertop	8822	4924-38-Countertop-WHITE CARRARA-Wilsonart ***STD***									
Countertop Edge	1111	N/A *****									
Floor Tile	9106	GE.MD.WHT.1818.MT Madison Series White Matte 18 X 18 Matte ***1***									
Floor Tile Grout	2225	Grout-(27) Silver ***STD***									
Floor Tile Pattern	3000	STANDARD SQUARE ***STD***									
		<table><tr><td></td><td></td><td></td></tr><tr><td></td><td></td><td></td></tr><tr><td></td><td></td><td></td></tr></table>									

Customer Colours

UMATHARSHAN VASANTHAN/DIANE ROOKMINIE NANDLALL  
Project: Country Lane  
Unit: 604, Phase: 6  
Model: 30-2794 B WILLOWGLEN

Locked:  
Closed:

Shower Wall Tile	9020	QT.WV.WHT.0810-Weave-White-8 x 10 ***STD***
Shower Wall Tile Grout	2226	Grout-(00) White ***STD***
Shower Wall Tile Pattern	3070	HORIZONTAL STACKED ***STD*** <div><div></div><div></div><div></div><div></div><div></div><div></div></div>
Shower Floor Tile	8661	OD.ON.SWT.0202.MT.N-Ontario Series Mosaic-Snow White Matte-2 x 2 ***STD***
Shower Floor Tile Grout	2226	Grout-(00) White ***STD***
Shower Floor Tile Pattern	3000	STANDARD SQUARE ***STD*** <div><div></div><div></div><div></div><div></div><div></div><div></div></div>
Shower Jamb(s) and Sill(s)	8923	Shower Jamb / Sill-Thassos White ***STD***
Plumbing Fixture (colour)	1737	Plumbing Fixtures-WHITE ***STD***
Comment		

Shared Ensuite

Cabinet Colour/Style	9176	Viking IV-TRINITY VIVA-WEEKEND GETAWAY ***UPG***
Cabinet Hardware	2086	9677-HARDWARE ***STD***
Countertop	8801	P-344 LM-Countertop-INUKSHUK GREY-Arborite ***STD***
Countertop Edge	1111	N/A *****
Floor Tile	9445	GE.CG.WHT.1313.MT-Cambridge-White Matte-13 x 13 STD ***STD***
Floor Tile Grout	2225	Grout-(27) Silver ***STD***
Floor Tile Pattern	3000	STANDARD SQUARE ***STD*** <div><div></div><div></div><div></div><div></div><div></div><div></div></div>
Wall Tile	9022	QT.WV.TGR.0810-Weave-Tender Grey-8 x 10 ***STD***
Wall Tile Grout	2226	Grout-(00) White ***STD***
Wall Tile Pattern	3070	HORIZONTAL STACKED ***STD*** <div><div></div><div></div><div></div><div></div><div></div><div></div></div>
Opt. Shower Floor Tile	1111	N/A *****
Opt. Shower Floor Tile Grout	1111	N/A *****



Customer Colours

UMATHARSHAN VASANTHAN/DIANE ROOKMINIE NANDLALL  
Project: Country Lane  
Unit: 604, Phase: 6  
Model: 30-2794 B WILLOWGLEN

7 of 51  
Created: 1/12/2022 10:48:16  
Locked:  
Closed:

Opt. Shower Floor Tile Pattern	1111	N/A *****
Opt. Shower Jamb(s) and Sill(s)	1111	N/A *****
Plumbing Fixture (colour)	1737	Plumbing Fixtures-WHITE ***STD***
Comment		

Ensuite 4

Cabinet Colour/Style	9111	Viking III-SIMCOE ORCHID 3DL ***STD***									
Cabinet Hardware	7672	135-HARDWARE ***STD***									
Countertop	8827	4925K-07-Countertop-CALCUTTA MARBLE-Wilsonart ***STD***									
Countertop Edge	1111	N/A *****									
Floor Tile	9445	GE.CG.WHT.1313.MT-Cambridge-White Matte-13 x 13 STD ***STD***									
Floor Tile Grout	2225	Grout-(27) Silver ***STD***									
Floor Tile Pattern	3000	STANDARD SQUARE ***STD***									
		<table><tr><td></td><td></td><td></td></tr><tr><td></td><td></td><td></td></tr><tr><td></td><td></td><td></td></tr></table>									
Shower Wall Tile	9020	QT.WV.WHT.0810-Weave-White-8 x 10 ***STD***									
Shower Wall Tile Grout	2226	Grout-(00) White ***STD***									
Shower Wall Tile Pattern	3070	HORIZONTAL STACKED ***STD***									
		<table><tr><td></td><td></td></tr><tr><td></td><td></td></tr><tr><td></td><td></td></tr><tr><td></td><td></td></tr></table>									
Shower Floor Tile	8661	OD.ON.SWT.0202.MT.N-Ontario Series Mosaic-Snow White Matte-2 x 2 ***STD***									
Shower Floor Tile Grout	2226	Grout-(00) White ***STD***									
Shower Floor Tile Pattern	3000	STANDARD SQUARE ***STD***									
		<table><tr><td></td><td></td><td></td></tr><tr><td></td><td></td><td></td></tr><tr><td></td><td></td><td></td></tr></table>									
Shower Jamb(s) and Sill(s)	8923	Shower Jamb / Sill-Thassos White ***STD***									
Plumbing Fixture (colour)	1737	Plumbing Fixtures-WHITE ***STD***									
Comment											

Laundry Room

Customer Colours

UMATHARSHAN VASANTHAN/DIANE ROOKMINIE NANDLALL  
Project: Country Lane  
Unit: 604, Phase: 6  
Model: 30-2794 B WILLOWGLEN

8 of 51

482

Created: 11/12/2022 10:48:16

Locked:

Closed:

Flooring	9445	GE.CG.WHT.1313.MT-Cambridge-White Matte-13 x 13 STD ***STD***									
Floor Tile Grout	2225	Grout-(27) Silver ***STD***									
Floor Tile Pattern	3000	STANDARD SQUARE ***STD***									
		<table><tr><td></td><td></td><td></td></tr><tr><td></td><td></td><td></td></tr><tr><td></td><td></td><td></td></tr></table>									
Opt. Cabinet Colour/Style - Uppers	1111	N/A *****									
Opt. Cabinet Hardware - Uppers	1111	N/A *****									
Comment											

Lower Level Finished Foyer

Flooring	9245	DY 87354-Dynasty Tex-OVERCAST-40 oz Poly***STD***
Comment		

Lower Level Recreation Room

Flooring	9245	DY 87354-Dynasty Tex-OVERCAST-40 oz Poly***STD***
Comment		

Lower Level Bedroom

Flooring	9245	DY 87354-Dynasty Tex-OVERCAST-40 oz Poly***STD***
Comment		

Lower Level Bathroom

Cabinet Colour/Style	9174	Viking IV-TRINITY VIVA-SUNSET CRUISE ***UPG***						
Cabinet Hardware	2086	9677-HARDWARE ***STD***						
Countertop	8826	4926K-07-Countertop-BLACK ALICANTE-Wilsonart ***STD***						
Countertop Edge	1111	N/A *****						
Floor Tile	8266	GE.MU.MST.1313-Milieu-Mist-13x13 ***1***						
Floor Tile Grout	2225	Grout-(27) Silver ***STD***						
Floor Tile Pattern	3000	STANDARD SQUARE ***STD***						
		<table><tr><td></td><td></td><td></td></tr><tr><td></td><td></td><td></td></tr></table>						



UMATHARSHAN VASANTHAN/DIANE ROOKMINIE NANDLALL  
Project: Country Lane  
Unit: 604, Phase: 6  
Model: 30-2794 B WILLOWGLEN

Created: 7/12/2022 10:48:16  
Locked:  
Closed:

Shower Wall Tile	9020	QT.WV.WHT.0810-Weave-White-8 x 10 ***STD***
Shower Wall Tile Grout	2226	Grout-(00) White ***STD***
Shower Wall Tile Pattern	3070	HORIZONTAL STACKED ***STD***
Shower Floor Tile	8661	OD.ON.SWT.0202.MT.N-Ontario Series Mosaic-Snow White Matte-2 x 2 ***STD***
Shower Floor Tile Grout	2225	Grout-(27) Silver ***STD***
Shower Floor Tile Pattern	3000	STANDARD SQUARE ***STD***
Shower Jamb(s) and Sill(s)	8923	Shower Jamb / Sill-Thassos White ***STD***
Plumbing Fixture (colour)	1737	Plumbing Fixtures-WHITE ***STD***
Comment		

Main Stairs

Type	1712	Oak Stairs ***STD***
Colour	7922	Eclipse (Pewter) STAIN TO COMPLIMENT HARDWOOD AND WILL VARY FROM FLOORING ***99***
Handrail/Pickets/Posts Type	8148	Single Collar Alt. Plain w/ Shoes with 3 1/2" Square/Cap Post(s)-BLACK ***2***
Handrail/Pickets/Posts Colour	7922	Eclipse (Pewter) STAIN TO COMPLIMENT HARDWOOD AND WILL VARY FROM FLOORING ***99***
Custom Stain/Paint	1111	N/A *****
Landing(s)	8499	Red Oak UVF-Vintage Red Oak Solid Sculpted-PEWTER-3/4 inch X 5 inch **UPG**
Opt. Carpet Runner	1111	N/A *****
Comment		

Lower Level Stairs

Type	1712	Oak Stairs ***STD***
Colour	7922	Eclipse (Pewter) STAIN TO COMPLIMENT HARDWOOD AND WILL VARY FROM FLOORING ***99***
Handrail/Pickets/Posts Type	8148	Single Collar Alt. Plain w/ Shoes with 3 1/2" Square/Cap Post(s)-BLACK ***2***
Handrail/Pickets/Posts Colour	7922	Eclipse (Pewter) STAIN TO COMPLIMENT HARDWOOD AND WILL VARY FROM FLOORING ***99***
Custom Stain/Paint	1111	N/A *****

10 of 51

Created: 7/12/2022 10:48:16

Closed:

Throughout		
Switches and Plug	5796	Decora White Switches and Plugs ***STD***
Thresholds	2232	Metal Thresholds ***STD***
Underpad	1079	500 Series-Underpad ***STD***
Trim Size	8704	5 1/4 inch Baseboard and 3 inch Integrated Backbend Casings ***UPG*** / ***STD in Singles***
Trim - Paint Colour	1716	Trim-WHITE ***STD***
Walls - Paint Colour	1717	22-Wall-WARM GREY ***STD***
Comment		

Purchaser:  Sept 22/22 \_\_\_\_\_  
DIANE ROOKMINIE NANDLAL Date Country Lane Date Approved





CONSTRUCTION SUMMARY

Lot: 604  
Model: 30-2794 B WILLOWGLEN  
Project/Phase: Country Lane / 6

Offer Worksheet	Supply and Install Central Air Conditioning Note:
Offer Worksheet	Two Men and a Truck Credit of One Thousand Dollars (\$1000.00) for moving services only, Into your Heathwood Home (No Cash Value) The credit is non transferable and cannot be combined with any other offer - singles Note:
Offer Worksheet	THIS IS A REAR AND SIDE UPGRADE. Note:
Offer Worksheet	Classic Collection: Five Appliances: SS Fridge, Stove, Dishwasher: White Front Loader Washer/Dryer (Singles) Note:
Offer Worksheet	The Purchaser(s) acknowledge that they have NOT been referred by an existing Heathwood Homeowner and therefor are not entitled to a referral fee under Heathwood Homes Referral program Note:
Offer Worksheet	ADDED BY AMENDMENT - THIS IS A DECK LOT. Note:



CONSTRUCTION SUMMARY

Lot: 604  
Model: 30-2794 B WILLOWGLEN  
Project/Phase: Country Lane / 6

APPLIANCES

Invoice	Qty.	Description
1118 335,498 08Jul23	1	KITCHEN - APPLIANCES - CYCLONE 36 INCH WALL MOUNT CHIMNEY HOOD SS - SCB51436  UPGRADE FROM STANDARD 30" CYCLONE SCB51430 HOODFAN TO 36" MODEL <b>CABINETRY-delete stove uppers; ELECTRICAL-Notify; HEATING/AIR CONDITIONING-Duct Size remains 6</b>

CABINETRY

Invoice	Qty.	Description
1412 342,581 14Apr23	3	- CABINETRY-B08-Upgrade levels 1-4, 5-7 drawers from Metabox to soft-close Tandembox drawers per drawer (appliance cabinets may also have drawers to be counted; pull-outs and all drawers in the room must be counted and upgraded) VIKING  <b>For Built-In Layout</b>
1118 337,202 08Jul23	1	KITCHEN - Cabinetry - Opt. Light Valance Trim and Luminiz LED Slimline Strip Light - UPG  <b>ELECTRICAL-Complete Kitchen valance light including switch (Luminiz LED slimline strip light) - NOT IN SER</b>
1118 335,950 08Jul23	2	MASTER ENSUITE - CABINETRY-D04-Increase vanity to kitchen height greater than 3” (90cm high, maintains vanity depth) VIKING  SKETCH #S 4 AND 5
1118 335,965 08Jul23	1	KITCHEN/SERVERY - CABINETRY-G02-Upgrade hardware for kitchen in a SINGLE or DETACHED model (stacked upper hardware is an additional charge see line G04 if applicable) VIKING
1118 336,314 08Jul23 **	1	Kitchen/Servery/Breakfast - Hardwood - 5 in Vintage Sculpted NSS Red Oak UVF-Oil or Pearl - Kitchen/Breakfast - UPG  <b>CABINETRY-Raise Cabinet; CERAMICS-Delete Std Ceramics</b>
1118 335,967 08Jul23	2	MASTER ENSUITE - CABINETRY-G04-Upgrade hardware for single sink vanity bathrooms VIKING
1118 335,498 08Jul23 **	1	KITCHEN - APPLIANCES - CYCLONE 36 INCH WALL MOUNT CHIMNEY HOOD SS - SCB51436  UPGRADE FROM STANDARD 30" CYCLONE SCB51430 HOODFAN TO 36" MODEL <b>CABINETRY-delete stove uppers; ELECTRICAL-Notify; HEATING/AIR CONDITIONING-Duct Size remains 6</b>
1118 337,205 08Jul23	1	KITCHEN - Cabinetry - VIKING II/III - Opt. Built-Ins - UPG  SKETCH # 3 <b>DRYWAL-Notify; FRAMING-Modify Bulkhead; GRANITE-delete partial countertop due to Built-in; PAINTING-</b>
1118  08Jul23 NoCat	1	SERVERY ONLY - SPACE FOR WINE FRIDGE  SKETCH # 3 SEE SPEC

CARPET

Invoice	Qty.	Description
1118  08Jul23 ** NoCat	1	FINISHED BASEMENT FAMILY (REC) ROOM - DELETE DOOR AND NIB WALLS FROM BASEMENT FOYER TO REC ROOM AND NOTE: SWITCH FOR REC ROOM LIGHT AND SWITCH FOR STAIR LANDING RELOCATED.  SKETCH # 1 <b>CARPET-Notify;DRYWALL-Notify;ELECTRICAL-Notify;FRAMING-Notify;HEATING-Notify;INTERIOR TRIMS-Notify;PAINTING-Notify</b>





CONSTRUCTION SUMMARY

Lot: 604  
Model: 30-2794 B WILLOWGLEN  
Project/Phase: Country Lane / 6

CERAMICS

Invoice	Qty.	Description
1118 341,355 08Jul23	1	FOYER - Ceramics - Upgrade 2 Tile - Foyer Floor - UPG
1118 341,346 08Jul23	1	POWDER ROOM - Ceramics - Upgrade 2 Tile - Powder Room Floor - UPG
1118 336,314 08Jul23 **	1	Kitchen/Servery/Breakfast - Hardwood - 5 in Vintage Sculpted NSS Red Oak UVF-Oil or Pearl - Kitchen/Breakfast - UPG <b>CABINETRY-Raise Cabinet; CERAMICS-Delete Std Ceramics</b>
1118 341,484 08Jul23	1	Kit. Backsplash - Ceramics - Install in Specified Pattern - Kit. Backsplash - UPG (Includes Area Behind Chimney)
1118 341,384 08Jul23	1	Kit. Backsplash - Ceramics - Upgrade <del>4</del> Tile - Kit. Backsplash - UPG (Includes Area Behind Chimney) <b>Upg 3 see revised color chart</b>
1118 341,330 08Jul23	1	Master Ensuite Floor - Ceramics - Upgrade 1 Tile - Master Ensuite Floor - UPG
1118 341,327 08Jul23	1	Mud Room Floor - Ceramics - Upgrade 1 Tile - Mud Room Floor - UPG
1118 341,342 08Jul23	1	Basement Bath Floor - Ceramics - Upgrade 1 Tile - Basement Bath Floor - UPG

DRYWALL

Invoice	Qty.	Description
1118  08Jul23 ** NoCat	1	FINISHED BASEMENT FAMILY (REC) ROOM - DELETE DOOR AND NIB WALLS FROM BASEMENT FOYER TO REC ROOM AND NOTE: SWITCH FOR REC ROOM LIGHT AND SWITCH FOR STAIR LANDING RELOCATED.  SKETCH # 1 <b>CARPET-Notify;DRYWALL-Notify;ELECTRICAL-Notify;FRAMING-Notify;HEATING-Notify;INTERIOR TRIMS-Notify;PAINTING-Notify</b>
1118 337,205 08Jul23 **	1	KITCHEN - Cabinetry - VIKING II/III - Opt. Built-Ins - UPG  SKETCH # 3 <b>DRYWAL-Notify; FRAMING-Modify Bulkhead; GRANITE-delete partial countertop due to Built-in; PAINTING-</b>



CONSTRUCTION SUMMARY

Lot: 604  
Model: 30-2794 B WILLOWGLEN  
Project/Phase: Country Lane / 6

ELECTRICAL

Invoice	Qty.	Description
1118 335,586 08Jul23	1	MAIN STAIRS - ELECTRICAL - REINFORCE CELING BOX TO HOLD A LIGHT FIXTURE UP TO 75LBS FOR CAPPED ELECTRICAL IN OPEN TO BELOW AREA OF STAIRCASE  SKETCH # 4
1118 335,596 08Jul23	1	GREAT ROOM - ELECTRICAL - SUPPLY AND INSTALL RECESSED PLUG ON EXISTING CIRCUIT LOCATE 70" +/- FROM FLOOR ABOVE FIREPLACE  SKETCH # 2
1118 335,588 08Jul23	3	KITCHEN - ELECTRICAL - RELOCATION OF SWITCHES/LIGHTS (MUST SPECIFY LOCATION) - NOTE: PLUGS CANNOT BE RELOCATED- MUST PURCHASE ADDITIONAL OUTLET.  RELOCATE 2 STANDARD LIGHTS FROM KITCHEN AND BREAKFAST TO BE CAPPED ABOVE ISLAND FOR FUTURE PENDANT LIGHTS RELOCATE STD 240V STOVE TO B/I WALL OVEN LOCATION SKETCH #S 2 AND 3
1118 337,202 08Jul23 **	1	KITCHEN - Cabinetry - Opt. Light Valance Trim and Luminiz LED Slimline Strip Light - UPG  <b>ELECTRICAL-Complete Kitchen valance light including switch (Luminiz LED slimline strip light) - NOT IN SER</b>
1118 335,683 08Jul23 **	1	KITCHEN - HEATING/AIR - ROUGH-IN GAS LINE FOR GAS STOVE AT MAIN FLOOR (SEE SPECS) (HOOK-UP NOT INCLUDED) LEAVE STANDARD 120 VOLT ELECTRICAL OUTLET ON A SEPARATE CIRCUIT. * SPECIFY IF STANDARD 220V WILL BE RELOCATED TO B/I LOCATION SKETCH # 3 <b>ELECTRICAL-Notify</b>
1118  08Jul23 NoCat	1	- 20 4" LINE VOLTAGE POT LIGHTS AS PER SCHEDULE A- SEE SKETCH  INSTALL 4 X GREAT ROOM ON SEPARATE SWITCH, 6 X KITCHEN USE EXISTING SWITCH FOR 3 WAY BREKFAST LIGHT , 3 X SERVERY ON SEPARATE SWITCH (MUDROOM WILL REMAIN ON STD 2 WAY SWITCH) , 4 X DINING ROOM ON A SEPARATE SWITCH, 2 X MAIN HALL ON SEPARATE SWITCH , 1 X POWDER ROOM ON EXISTING SWITCH SKETCH # 2
1118  08Jul23 ** NoCat	1	FINISHED BASEMENT FAMILY (REC) ROOM - DELETE DOOR AND NIB WALLS FROM BASEMENT FOYER TO REC ROOM AND NOTE: SWITCH FOR REC ROOM LIGHT AND SWITCH FOR STAIR LANDING RELOCATED.  SKETCH # 1 <b>CARPET-Notify;DRYWALL-Notify;ELECTRICAL-Notify;FRAMING-Notify;HEATING-Notify;INTERIOR TRIMS-Notify;PAINTING-Notify</b>
1118 335,569 08Jul23	1	- ELECTRICAL - ADDITIONAL SWITCH  FOR CAPPED CEILING ON SECOND FLOOR IN OPEN TO BELOW AREA. LOCATE SWITCH AT MAIN FLOOR SKETCH # 2
1118 335,498 08Jul23 **	1	KITCHEN - APPLIANCES - CYCLONE 36 INCH WALL MOUNT CHIMNEY HOOD SS - SCB51436  UPGRADE FROM STANDARD 30" CYCLONE SCB51430 HOODFAN TO 36" MODEL <b>CABINETRY-delete stove uppers; ELECTRICAL-Notify; HEATING/AIR CONDITIONING-Duct Size remains 6</b>
1118  08Jul23 ** NoCat	1	SERVERY ONLY - SPACE FOR WINE FRIDGE  SKETCH # 3 SEE SPEC
1118 335,575 08Jul23	1	SERVERY ONLY - ELECTRICAL - EXTRA WALL INTERIOR OUTLET (120V/15A) ON A SEPARATE CIRCUIT (ON ARCAULT) FOR BEVERAGE FRDIGE  SKETCH # 3
1118 335,578 08Jul23	1	SERVERY ONLY - ELECTRICAL - EXTRA WALL INTERIOR OUTLET ON EXISTING CIRCUIT (DOES NOT INCLUDE KITCHEN OUTLETS)  COUNTER LEVEL SEE SKETCH # 3



CONSTRUCTION SUMMARY

Lot: 604  
Model: 30-2794 B WILLOWGLEN  
Project/Phase: Country Lane / 6

FIREPLACE AND MANTLE

Invoice	Qty.	Description
1118 342,628 08Jul23	1	GREAT ROOM FIREPLACE - FIREPLACE AND MANTLE - UPGRADE FROM MARBLE TO GRANITE 3 PIECE 4" SURROUND

FRAMING

Invoice	Qty.	Description
1118  08Jul23 ** NoCat	1	FINISHED BASEMENT FAMILY (REC) ROOM - DELETE DOOR AND NIB WALLS FROM BASEMENT FOYER TO REC ROOM AND NOTE: SWITCH FOR REC ROOM LIGHT AND SWITCH FOR STAIR LANDING RELOCATED.  SKETCH # 1 <b>CARPET-Notify; DRYWALL-Notify; ELECTRICAL-Notify; FRAMING-Notify; HEATING-Notify; INTERIOR TRIMS-Notify; PAINTING-Notify</b>
1118 337,205 08Jul23 **	1	KITCHEN - Cabinetry - VIKING II/III - Opt. Built-Ins - UPG  SKETCH # 3 <b>DRYWAL-Notify; FRAMING-Modify Bulkhead; GRANITE-delete partial countertop due to Built-in; PAINTING-</b>

GLASS PRODUCTS / MIRRORS

Invoice	Qty.	Description
1268  30Jan23 NoCat	1	- DELETE- DO NOT SUPPLY OR INSTALL BATHROOM MIRRORS THROUGHOUT ( Finished Basement Bathroom, Main Floor Powder Room, Second Floor Master Ensuite, Shared Bathroom and Ensuite 4)

GRANITE

GRANITE CUTOUT w/ STRAIGHT EDGE POLISH TO ACCOMMODATE COOK TOP - see revised color chart

Invoice	Qty.	Description
1118 338,498 08Jul23	1	KITCHEN/SERVERY - Granite - Countertop - 3/4" GROUP 4 with double edge - Kitchen/Servery - UPG
1118 337,205 08Jul23 **	1	KITCHEN - Cabinetry - VIKING II/III - Opt. Built-Ins - UPG  SKETCH # 3 <b>DRYWAL-Notify; FRAMING-Modify Bulkhead; GRANITE-delete partial countertop due to Built-in; PAINTING-</b>

HARDWOOD

Invoice	Qty.	Description
1118 336,314 08Jul23	1	Kitchen/Servery/Breakfast - Hardwood - 5 in Vintage Sculpted NSS Red Oak UVF-Oil or Pearl - Kitchen/Breakfast - UPG  <b>CABINETRY-Raise Cabinet; CERAMICS-Delete Std Ceramics</b>





CONSTRUCTION SUMMARY

Lot: 604  
Model: 30-2794 B WILLOWGLEN  
Project/Phase: Country Lane / 6

HEATING / AIR CONDITIONING

Invoice	Qty.	Description
1118 335,683 08Jul23	1	KITCHEN - HEATING/AIR - ROUGH-IN GAS LINE FOR GAS STOVE AT MAIN FLOOR (SEE SPECS) (HOOK-UP NOT INCLUDED) LEAVE STANDARD 120 VOLT ELECTRICAL OUTLET ON A SEPARATE CIRCUIT. * SPECIFY IF STANDARD 220V WILL BE RELOCATED TO B/I LOCATION SKETCH # 3 <b>ELECTRICAL-Notify</b>
1118 08Jul23 ** NoCat	1	FINISHED BASEMENT FAMILY (REC) ROOM - DELETE DOOR AND NIB WALLS FROM BASEMENT FOYER TO REC ROOM AND NOTE: SWITCH FOR REC ROOM LIGHT AND SWITCH FOR STAIR LANDING RELOCATED.  SKETCH # 1 <b>CARPET-Notify; DRYWALL-Notify; ELECTRICAL-Notify; FRAMING-Notify; HEATING-Notify; INTERIOR TRIMS-Notify; PAINTING-Notify</b>
1118 335,498 08Jul23 **	1	KITCHEN - APPLIANCES - CYCLONE 36 INCH WALL MOUNT CHIMNEY HOOD SS - SCB51436  UPGRADE FROM STANDARD 30" CYCLONE SCB51430 HOODFAN TO 36" MODEL <b>CABINETRY-delete stove uppers; ELECTRICAL-Notify; HEATING/AIR CONDITIONING-Duct Size remains 6</b>

INTERIOR TRIM AND DOORS

Invoice	Qty.	Description
1118 08Jul23 ** NoCat	1	FINISHED BASEMENT FAMILY (REC) ROOM - DELETE DOOR AND NIB WALLS FROM BASEMENT FOYER TO REC ROOM AND NOTE: SWITCH FOR REC ROOM LIGHT AND SWITCH FOR STAIR LANDING RELOCATED.  SKETCH # 1 <b>CARPET-Notify; DRYWALL-Notify; ELECTRICAL-Notify; FRAMING-Notify; HEATING-Notify; INTERIOR TRIMS-Notify; PAINTING-Notify</b>

PAINTING

Invoice	Qty.	Description
1118 08Jul23 ** NoCat	1	FINISHED BASEMENT FAMILY (REC) ROOM - DELETE DOOR AND NIB WALLS FROM BASEMENT FOYER TO REC ROOM AND NOTE: SWITCH FOR REC ROOM LIGHT AND SWITCH FOR STAIR LANDING RELOCATED.  SKETCH # 1 <b>CARPET-Notify; DRYWALL-Notify; ELECTRICAL-Notify; FRAMING-Notify; HEATING-Notify; INTERIOR TRIMS-Notify; PAINTING-Notify</b>
1118 337,205 08Jul23 **	1	KITCHEN - Cabinetry - VIKING II/III - Opt. Built-Ins - UPG  SKETCH # 3 <b>DRYWAL-Notify; FRAMING-Modify Bulkhead; GRANITE-delete partial countertop due to Built-in; PAINTING-</b>

PLUMBING

Invoice	Qty.	Description
1118 335,848 08Jul23	1	- PLUMBING - MOEN -SOAP DISPENSERS - MATTE BLACK (MODEL: 3942BL) -
1118 335,794 08Jul23	1	KITCHEN - PLUMBING - MOEN -ALIGN - KITCHEN - SINGLE HANDLE PULLDOWN KITCHEN FAUCET BL MATTE BLACK (MODEL: 7565 BL) -  UPGRADE FROM STANDARD CHROME 7565 KITCHEN FAUCET TO MATTE BLACK

SECURITY

Invoice	Qty.	Description
1118 335,879 08Jul23	1	- SECURITY - SECURITY CAMERA ROUGH-IN- LOCATE AT REAR OF HOUSE  SKETCH # 2



CONSTRUCTION SUMMARY

Lot: 604  
Model: 30-2794 B WILLOWGLEN  
Project/Phase: Country Lane / 6

STRUCTURED WIRING

Invoice	Qty.	Description
1118 335,883 08Jul23	1	GREAT ROOM - STRUCTURED WIRING - CONDUIT PIPE TO ABOVE FIREPLACE ROUGH-IN FROM STANDARD RG6 TV R/I LOCATE 70"+/- ABOVE FIREPLACE SKETCH # 2
1118 335,889 08Jul23	1	MASTER BEDROOM - STRUCTURED WIRING - RELOCATION OF TV/PHONE RELOCATE STANDARD RG6 TV R/I SKETCH # 4

Project: Country Lane  
Unit: 604, Phase: 6  
Model: 30-2794 B WILLOWGLEN

18 of 51

# The Willowglen

ELEVATION B: 2,794 SQ. FT.

[ Includes 843 sq. ft. of finished Lower Level ]

THE TRAILS OF  
COUNTRY LANE

Sketch #1

30-2794 ELEV. B

DELETE DOOR AND NIB  
WALLS FROM  
BASEMENT FOYER TO  
REC ROOM

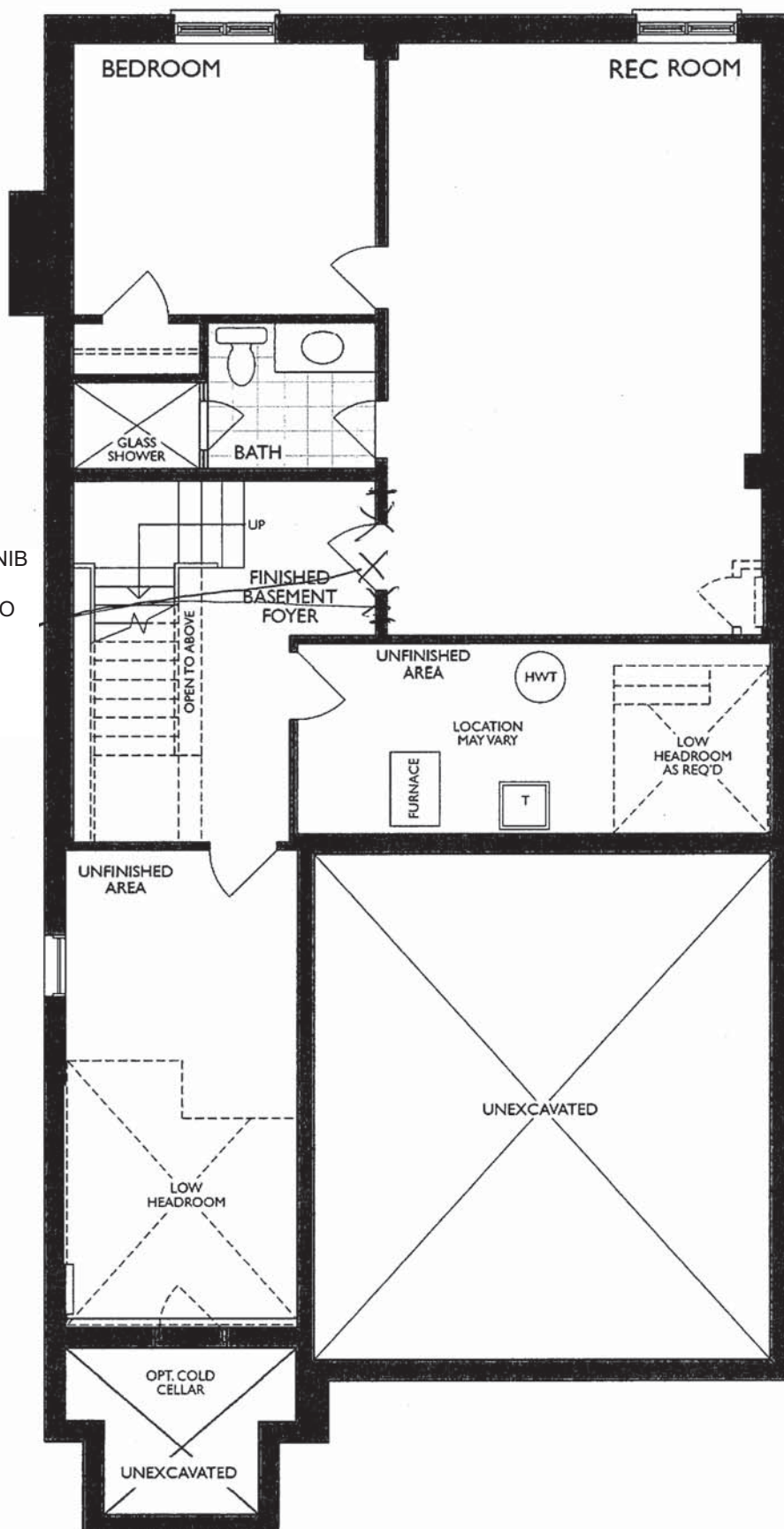

LOWER LEVEL  
ELEV. B

D.N. W.

Legal Plan Feb. 17, 2021



The Willowglen

ELEVATION B: 2,794 SQ. FT.  
[ Includes 843 sq. ft. of finished Lower Level ]

THE TRAILS OF  
COUNTRY LANE

Sketch #2

30-2794 ELEV. B

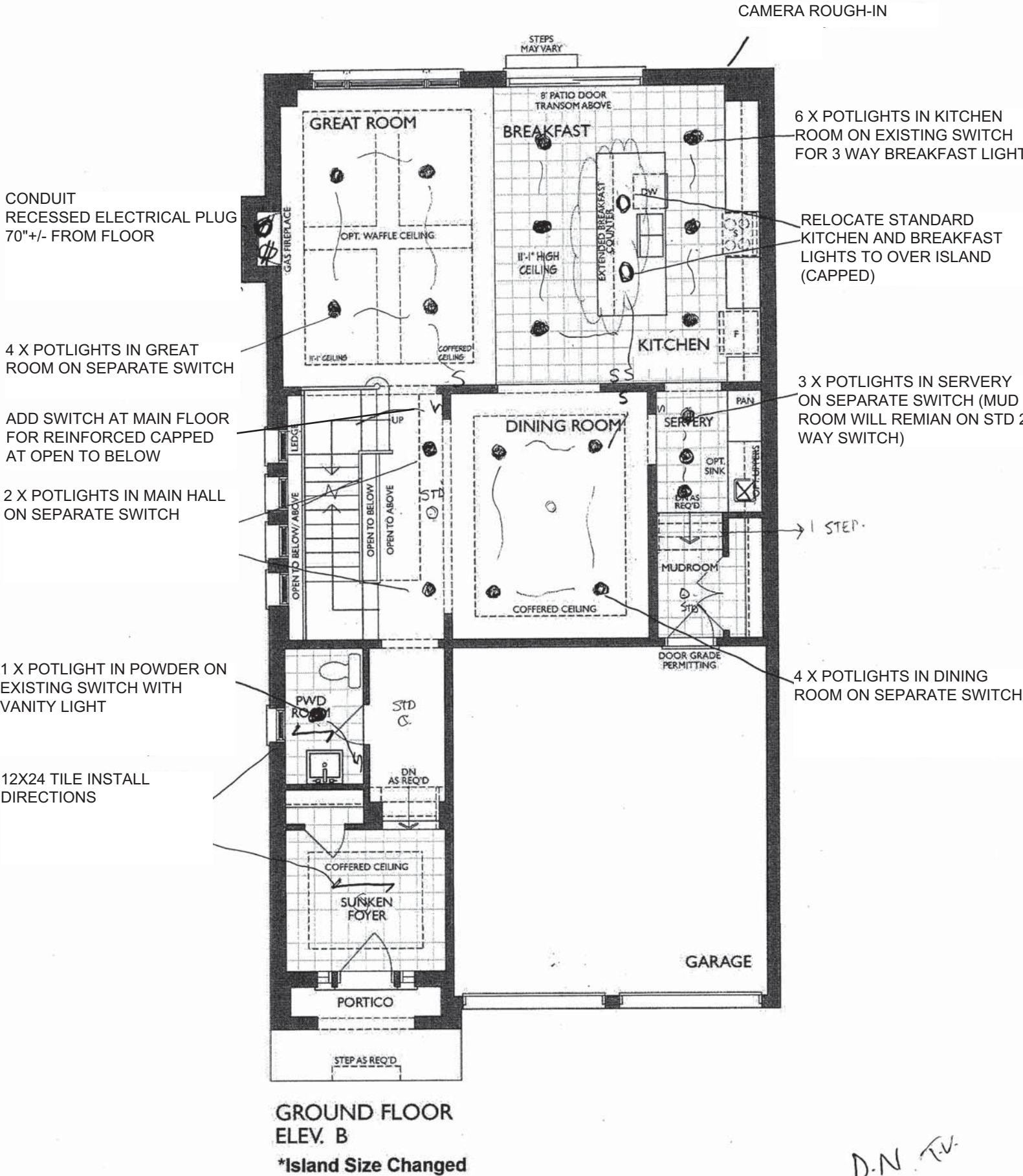



Project: Country Lane  
Unit: 604, Phase *Sketch #3*  
Model: 30-2794 B WILLOWGLI

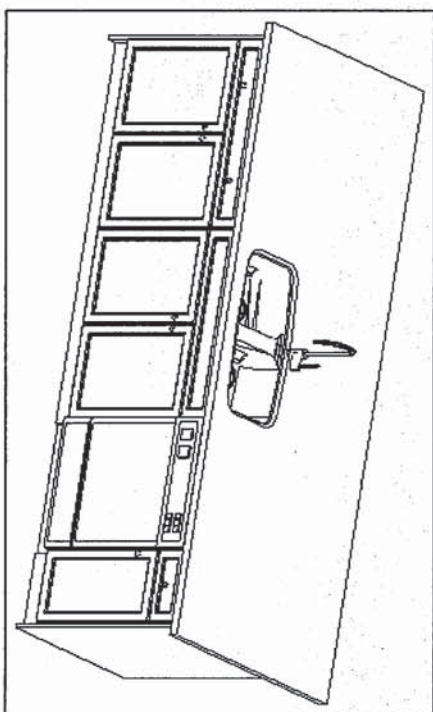
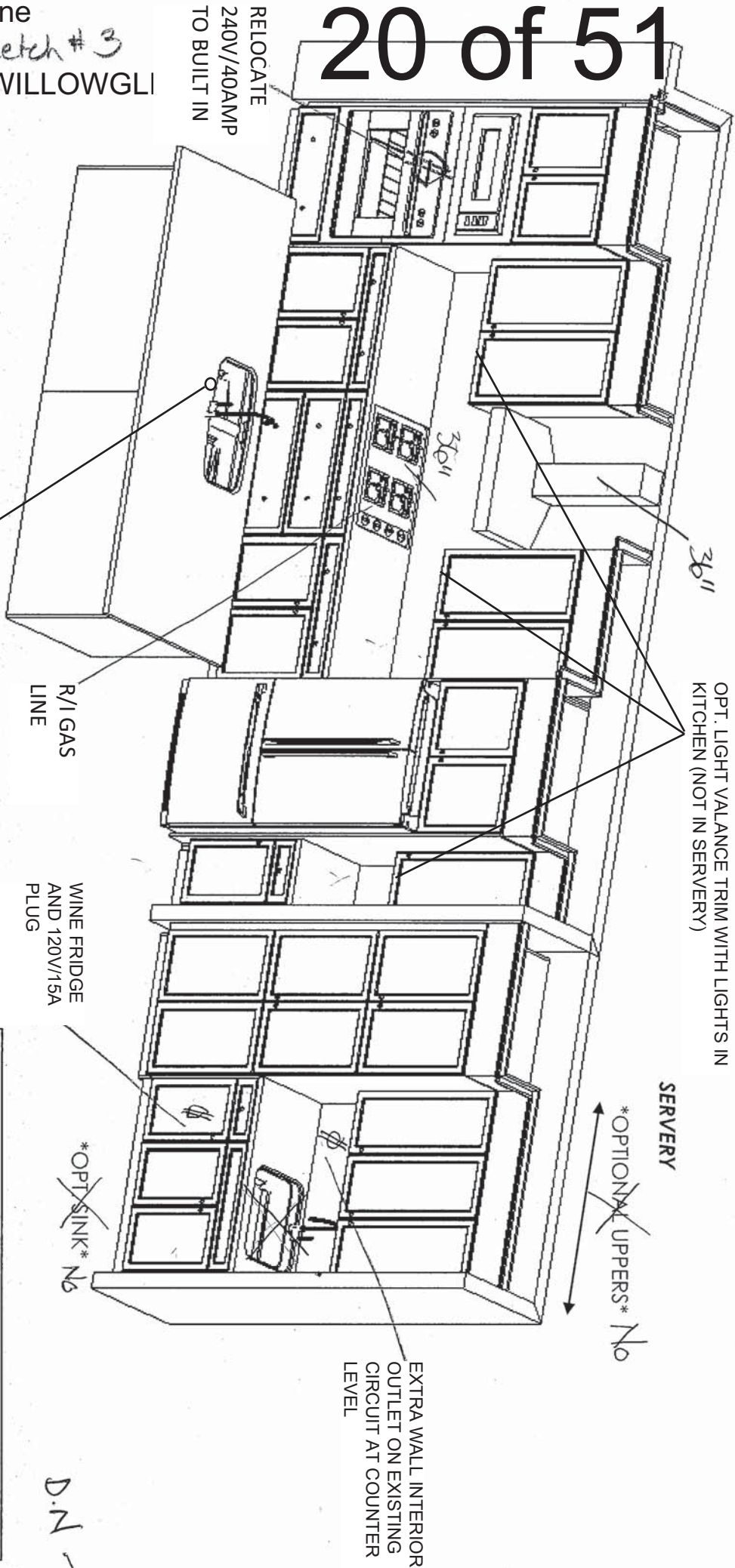

Heathwood Homes  
Country Lane, Whitby  
Model: 30-2794 (3604)  
The Classic Series

- Standard Features:
- Tandem Box Soft Close Drawers
  - Blumotion Hinges for Doors
  - Crown Moulding & fascia
  - Top Drawer Construction
  - Deep Fridge Upper w/Deep Panel
  - Tall upper Cabinets

Drawn By: Sepideh B  
Date: June 16, 2022  
Revision:  
Scale: Not To Scale

Approved By Builder:

Date:

The Willowglen

Sketch # 4

ELEVATION B: 2,794 SQ. FT.  
[ Includes 843 sq. ft. of finished Lower Level ]

30-2794 ELEV. B

THE TRAILS OF  
COUNTRY LANE

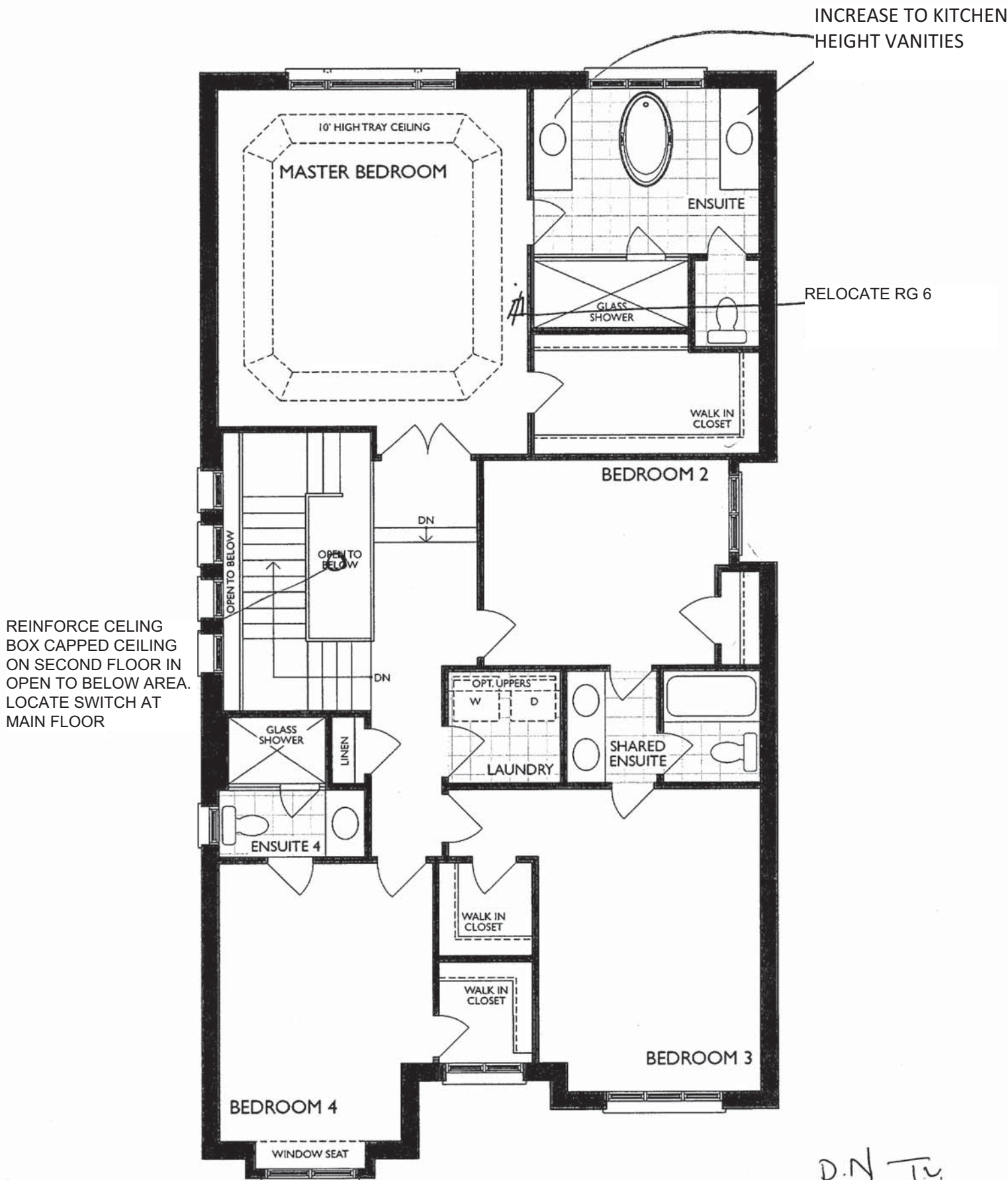

SECOND FLOOR  
ELEV. B



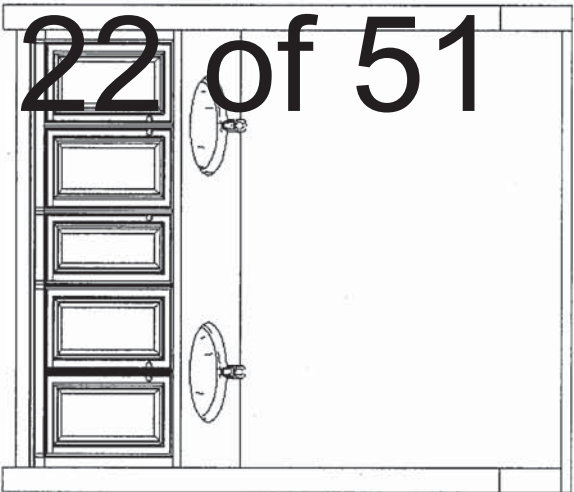

Main/Shared Bath

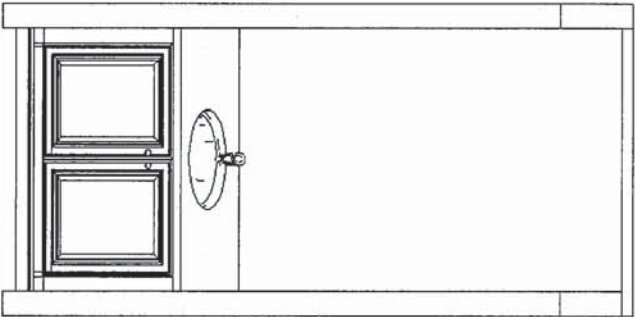

Ensuite 4

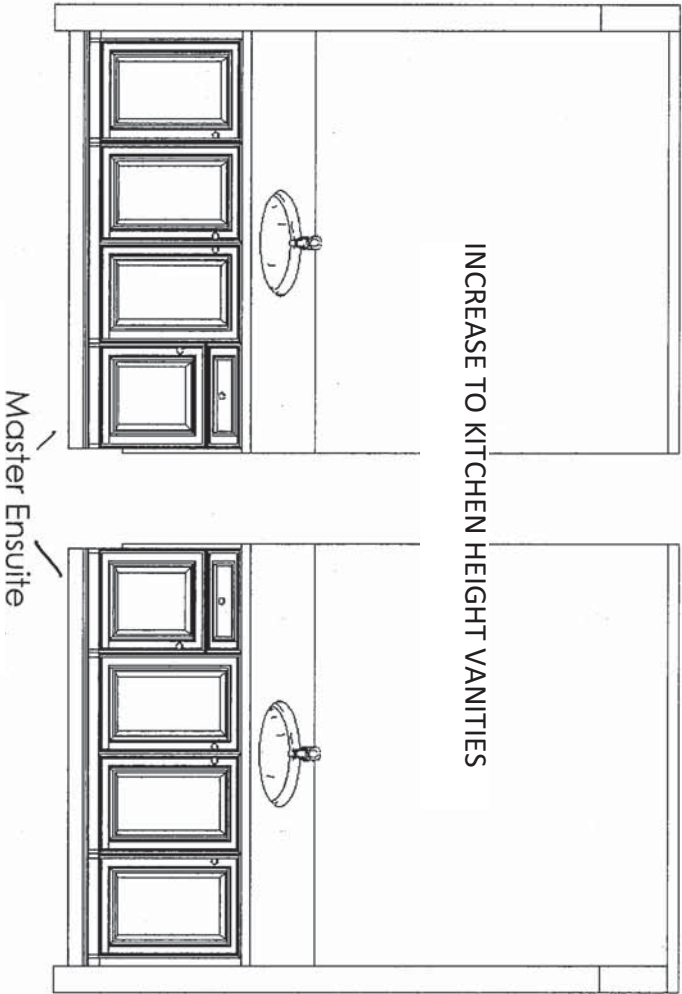

Master Ensuite

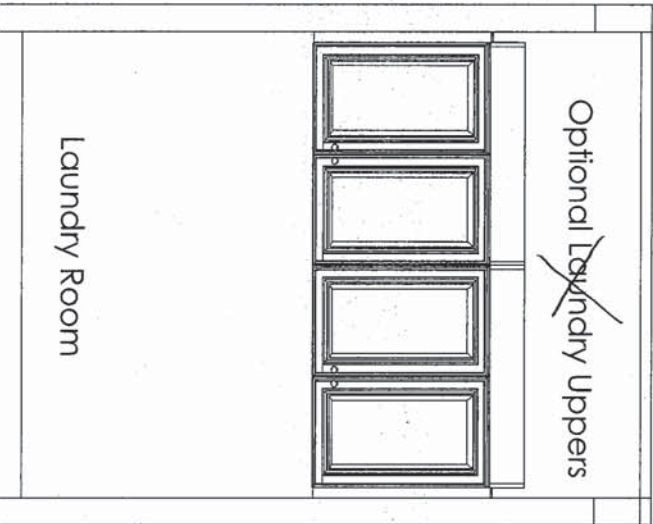

No

Laundry Room

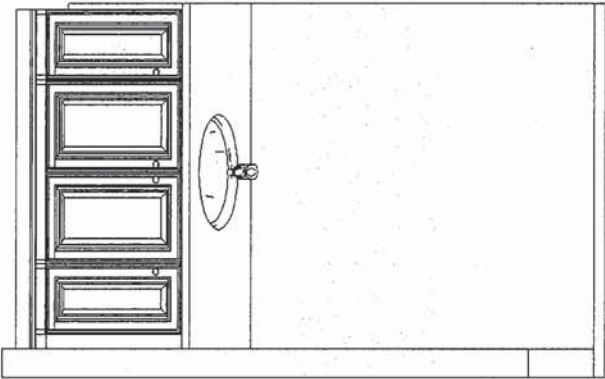

Basement Bath

Standard Features:

- Blum Metabox Drawers
- Blum Clip On Hinges
- Top Drawer in Master Ensuite

Drawn By: Sepideh B  
Date: June 16, 2022  
Revision:  
Scale: Not To Scale

Approved By Builder:

Date:

Sketch #5

This sketch is for DESIGN PURPOSES ONLY – It is not meant to be an exact rendition.

D.N. - 12/

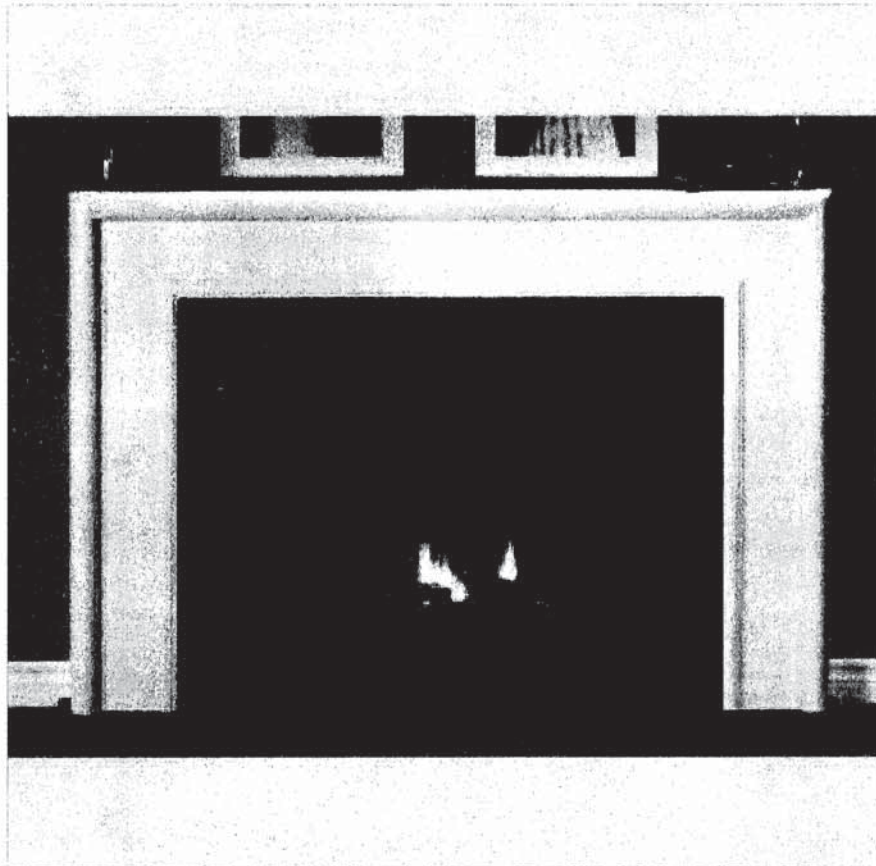

**NEAS NF17 Mantel**

D.N. V.

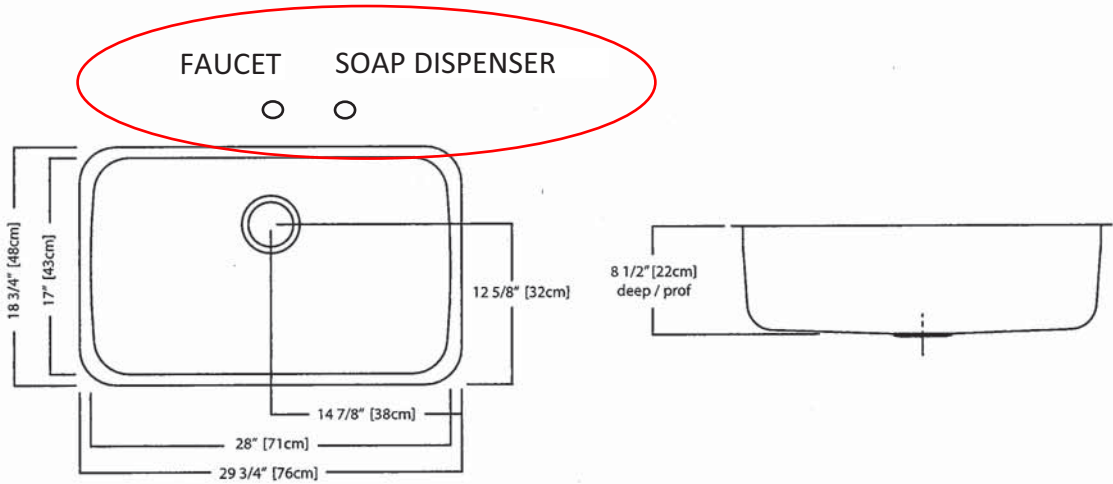
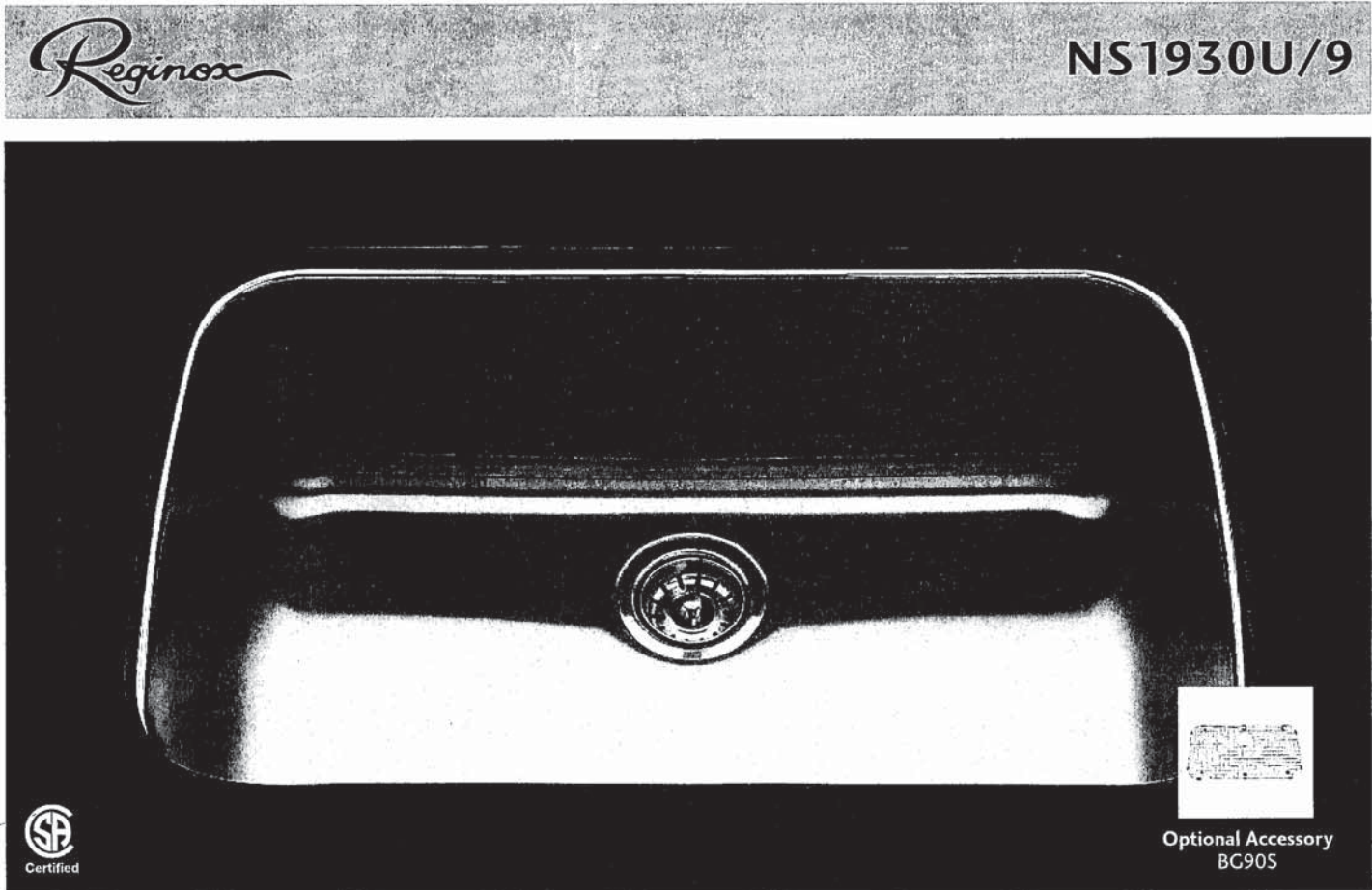

**NS1930U/9 SPECIFICATION**

Model NS1930U/9 is a single bowl, undermount sink manufactured for Franke Kindred Canada Limited from 18 gauge, 18-10 stainless steel. Product has mirror finished rim and brush finished bowl. Sink is fully undercoated. Basket strainer waste fitting (3 1/2", 89 mm) are included. Sink is backed with a limited buyer lifetime warranty.

- O.D. 18 3/4" x 29 3/4" x 8 1/2" (48 x 76 x 22 cm)
- Recommended for minimum 36" cabinet

Franke Kindred Canada Limited  
P.O. Box 190, 1000 Franke Kindred Road, Midland, Ontario, Canada, L4R 4K9 Phone: 866-687-7465 Fax: 800-361-8408

Plumbing Fixture / Kitchen Sinks 15410

Franke Kindred Canada Limited Printed in Canada 61619 Spec 0513



## Align®



### FAUCETS

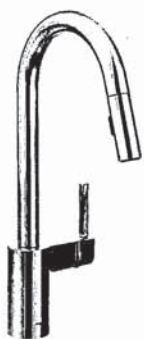

Single Handle Pulldown  
Kitchen Faucet

7565

BL

MATTE BLACK

Deckplate sold separately - 141002 series

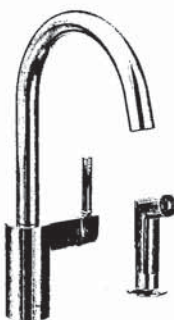

Single Handle Kitchen  
Faucet with Side Spray

7165

Not available in BLS & BG  
Deckplate sold separately - 141002 series

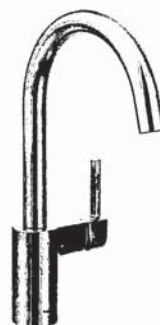

Single Handle Kitchen  
Faucet

7365

Not available in BLS & BG  
Deckplate sold separately - 141002 series



Single Handle Bar/Prep Faucet

5965

Deckplate sold separately - 141002 series

### FINISH OPTIONS



Chrome (C) Matte Black (BL) Spot Resist™  
Stainless (SRS) Lifeshine® Brushed Gold (BG),  
Black Stainless (BLS)

To order, combine the model number with one of these finish  
letter(s): Matte Black (BL), Spot Resist™ Stainless (SRS),  
Lifeshine® Brushed Gold (BG) & Black Stainless (BLS).  
To order Chrome (C) models, use model number only.

## Soap Dispensers

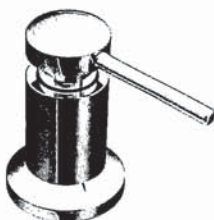
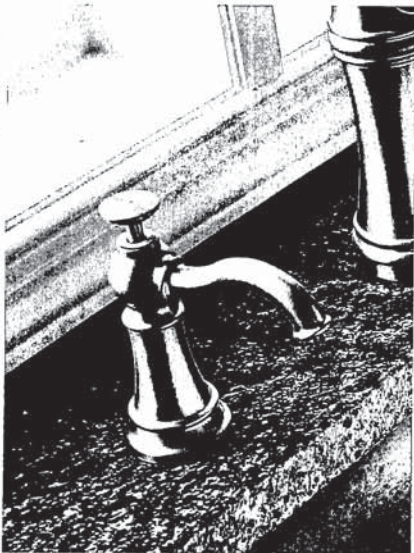

Transitional Soap or  
Lotion Dispenser

3942 BL

Matte Black

Not available in BLS, BG, NL & ORB  
Use model number only for C

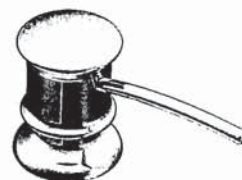

Transitional Soap or  
Lotion Dispenser

3944

Not available in BLS, BG & NL  
Use model number only for C

### SOAP DISPENSER



Traditional Soap or  
Lotion Dispenser

S3945

Not available in BLS



Paterson Soap or  
Lotion Dispenser

S3955

Not available in BLS, BG, NL & ORB



Transitional Soap or  
Lotion Dispenser

S3948

Not available in BLS, BG & NL



Transitional Soap or  
Lotion Dispenser

S3946



Modern Soap or  
Lotion Dispenser

S3947

Not available in NL & ORB

### FINISH OPTIONS

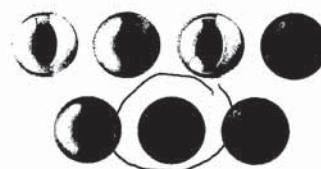

Chrome (C), Spot Resist™ Stainless (SRS), LifeShine® Polished Nickel (NL), Black Stainless (BLS), Brushed Gold (BG), Matte Black (BL), Oil Rubbed Bronze (ORB)

To order, combine the model number with one of these finish letter(s):  
Chrome (C), Spot Resist™ Stainless (SRS), LifeShine® Polished Nickel (NL), Black Stainless (BLS), Brushed Gold (BG), Matte Black (BL) & Oil Rubbed Bronze (ORB)





BARRIER FREE (ABOVE COUNTER OR DROP-IN ONLY)

**BOULEVARD®**  
**PEDESTAL SINK**  
VITREOUS CHINA

**BOULEVARD® PEDESTAL SINK**

- STD ☐ ~~0641.800~~ Faucet holes on 8" (203mm) centers (illustrated)
- ☐ **0641.400** Faucet holes on 4" (102mm) centers
- ☐ ~~0641.100~~ Center hole only
- Classic styled rectangular pedestal lavatory
  - Vitreous china
  - Rear overflow
  - Supplied with mounting kit
  - Right Height® for greater comfort during use
  - Faucet ledge with large deck area (faucet not included)
  - **Design coordinates with Boulevard® Toilet**
  - Basin has flat bottom to also allow use as an **above counter** sink or a **drop-in** sink (with u-shaped cut out)

**Nominal Dimensions:**  
24" x 19" x 35-1/2"  
(610 x 483 x 902mm)

- ☐ **0641.008** Pedestal top-8" (203mm) centers
- ☐ **0641.004** Pedestal top-4" (102mm) centers
- ☐ **0641.001** Pedestal top-center hole only
- ☐ **0010.000** Pedestal only

**Bowl sizes:**  
17" (432mm) wide,  
12-1/2" (318mm) front to back,  
5" (127mm) deep

**Compliance Certifications -**  
**Meets or Exceeds the Following Specifications:**

- ASME A112.19.2 - 2008/CSA B45.1-08



SEE REVERSE FOR ROUGHING-IN DIMENSIONS

<p><b>To Be Specified:</b></p> <p><input type="checkbox"/> Color: <input type="checkbox"/> White <input type="checkbox"/> Linen</p> <p><input type="checkbox"/> Faucet Finish:</p> <p><input type="checkbox"/> Supplies:</p> <p><input type="checkbox"/> 1-1/4" Trap:</p> <p><input type="checkbox"/> Nipple:</p>
---

\* See faucet section for additional models available

D.N. TR.





**BOULEVARD®  
PEDESTAL SINK**  
VITREOUS CHINA

**BARRIER FREE (ABOVE COUNTER OR DROP-IN ONLY)**

TOP VIEW (ALL THREE CONFIGURATIONS)

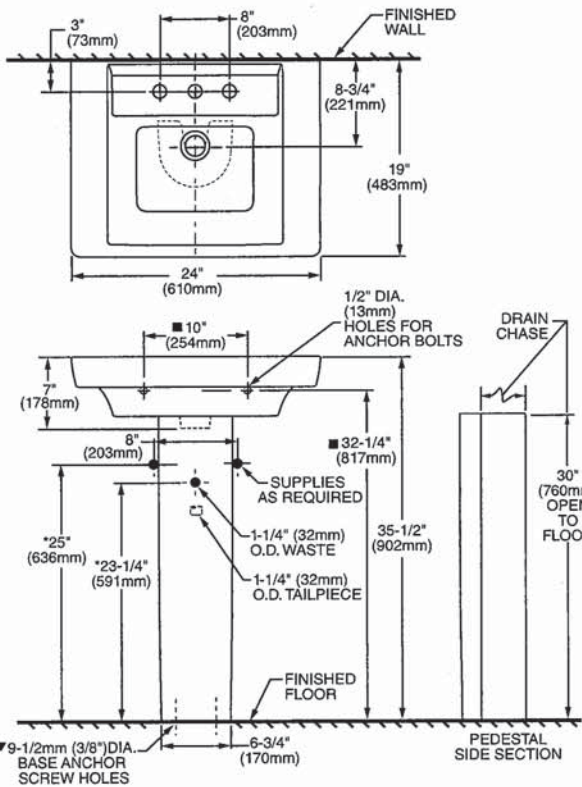

**PEDESTAL CONFIGURATION  
(NOT ADA COMPLIANT)**

**ABOVE COUNTER CONFIGURATION**

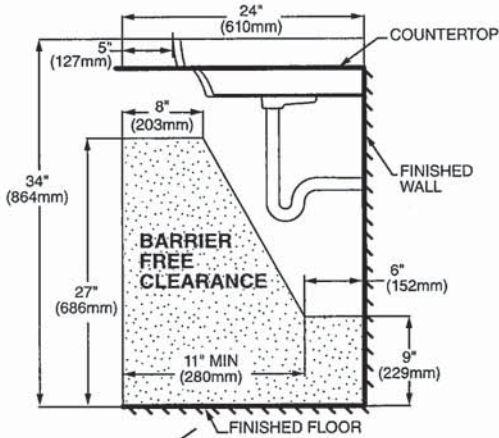
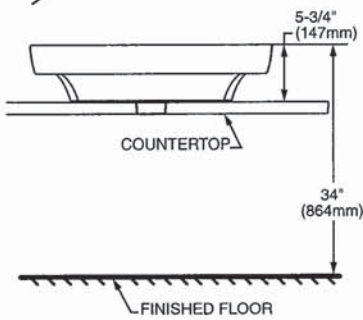

**DROP-IN SINK CONFIGURATION**

**ABOVE COUNTER AND DROP-IN SINK CONFIGURATIONS  
MEET THE AMERICANS WITH DISABILITIES ACT GUIDELINES  
AND ANSI A117.1 ACCESSIBLE AND USABLE  
BUILDINGS AND FACILITIES - CHECK LOCAL CODES.**

Top of sink installed at 34" (864mm) height from finished floor.  
Sink installed 5" (127mm) minimum from front edge of countertop.  
Provide 27" (686mm) knee clearance area.

**NOTES:**  
\* DIMENSIONS SHOWN FOR LOCATION OF SUPPLIES AND "P" TRAPS ARE SUGGESTED.  
▼ PEDESTAL ANCHORING SCREWS NOT INCLUDED.  
■ SUITABLE FOR REINFORCEMENT ONLY. ACTUAL DIMENSIONS MUST BE TAKEN FROM FIXTURE.  
FITTING NOT INCLUDED AND MUST BE ORDERED SEPARATELY.  
PROVIDE SUITABLE REINFORCEMENT FOR ALL WALL SUPPORTS.  
INSTALLATION INSTRUCTIONS SUPPLIED WITH LAVATORY.

**IMPORTANT:** Dimensions of fixtures are nominal and may vary within the range of tolerance established by ANSI Standard A112.19.2  
These measurements are subject to change or cancellation. No responsibility is assumed for use of superseded or voided pages.

D.N.T.V.

**COLONY™**  
**COUNTERTOP SINK**  
VITREOUS CHINA



## BARRIER FREE

## COLONY COUNTERTOP SINK

- Vitreous china
  - Self-rimming
  - Front overflow
  - Supplied with template
  - Faucet deck
- (Faucet shown not included)

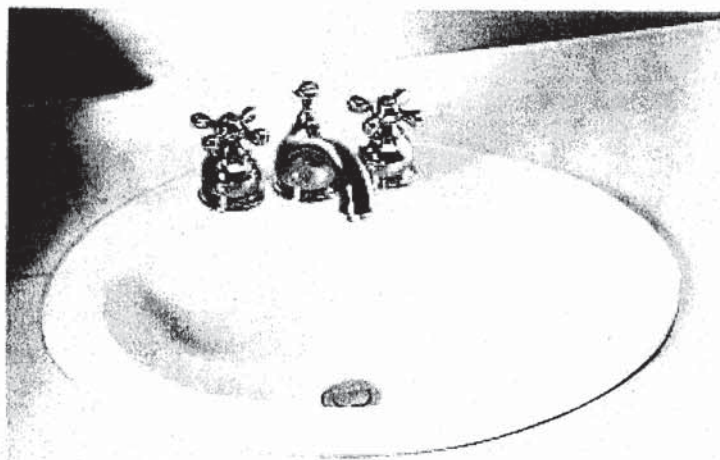

0346 803

✓Faucet holes on 203mm (8") centres

STD ☒ 0346 403 (Illustrated)

Faucet holes on 102mm (4") centres

☐ 0346 001

Centre hole only

Nominal Dimensions:

521 x 448mm (20-1/2" x 17-5/8")

Bowl sizes:

422mm (16-5/8") wide, 279mm (11") front to back, 143mm (5-5/8") deep

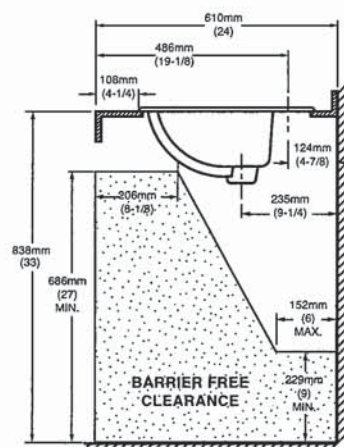
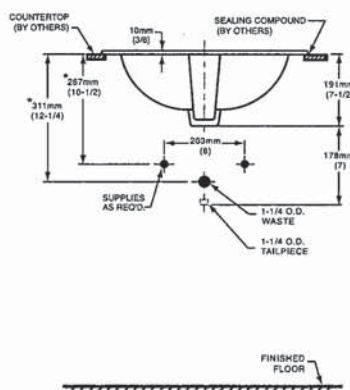
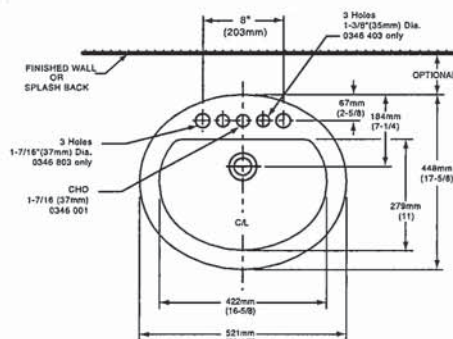

## COMPLIANCE CERTIFICATIONS –

Meets or exceeds the following Specifications:

- ASME A112.19.2M for Vitreous China Fixtures.
- CAN/CSA B45 Series.

To Be Specified

- ☐ Colour: ☐ White ☐ Bone ☐ Silver Gray  
☐ Linen

- ☐ Faucet\*:
- ☐ Faucet Finish:
- ☐ Supplies & Stops:
- ☐ Trap 1-1/4" (32 mm):

**NOTES:**

NOTES:  
\* DIMENSIONS SHOWN FOR LOCATION OF SUPPLIES AND "P" TRAP ARE SUGGESTED.  
FOR COUNTERTOP CUTOUT AND INSTALLATION INSTRUCTIONS USE TEMPLATE  
SUPPLIED WITH SINK

FAUCETS NOT INCLUDED AND MUST BE ORDERED SEPARATELY.

IMPORTANT: Dimensions of fixtures are nominal and may vary within the range of tolerances established by ANSI Standard A112.19.2.

These measurements are subject to change or cancellation. No responsibility is assumed for use of superseded or voided pages.

\* See faucet section for additional models available

BAS-198

© 2000 American Standard Inc.

01/07

D.N  
TV.





DEMI™  
Product Specification Sheet

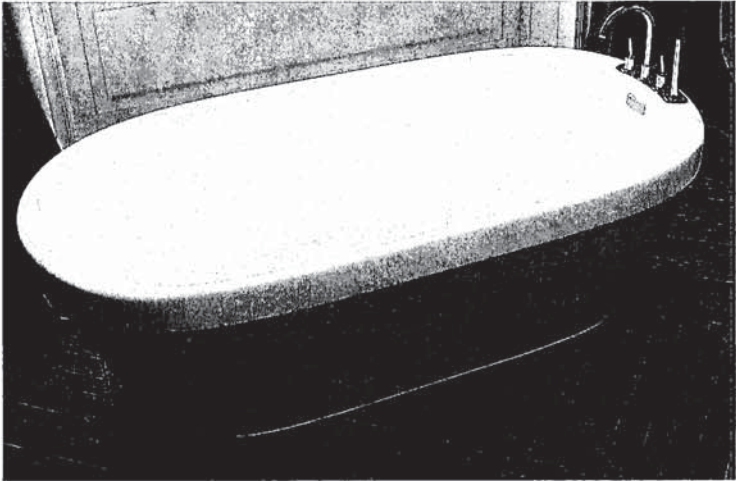

Two Piece Freestanding Collection

CF2007	Two Piece Freestanding Soaker
Size:	60" x 32" x 22" 1524 mm x 813 mm x 559 mm

PRODUCT FEATURES & BENEFITS

- Vacuum formed acrylic reinforced with fiberglass
- Scratch, stain and fade resistant high gloss finish
- Installation friendly two piece design
- Accepts deck mounted faucet
- Includes integral pop up drain and rectangular overflow
- Includes levelling feet

TWO PIECE ASSEMBLY

FRONT VIEW

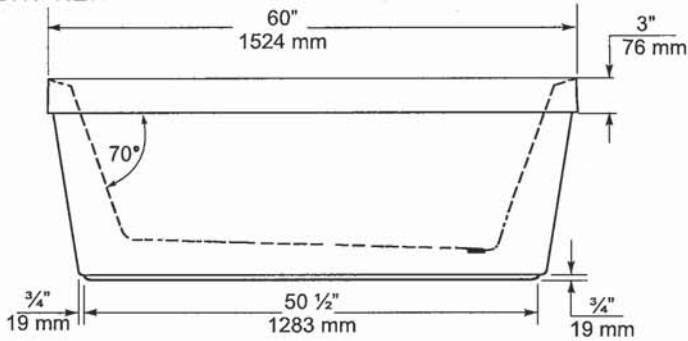

END VIEW

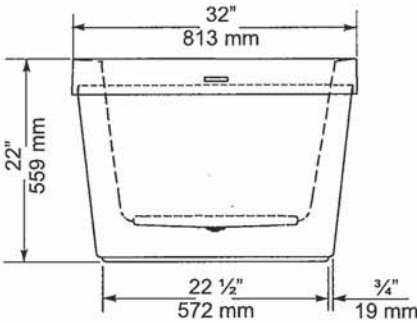

TOP VIEW

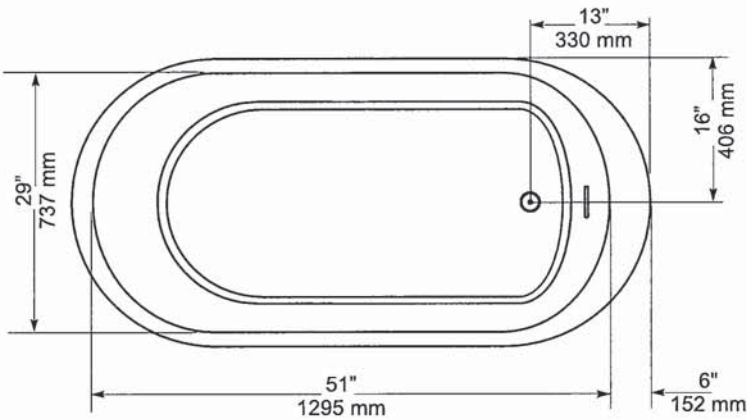

GENERAL SPECIFICATIONS		
Average Weight	90 lb	41 kg
Bathing Well at bottom	43"x 20"	1092 x 508 mm
Capacity Drain to Overflow		195 litres
Water Depth Drain to Overflow	16"	406 mm
Drain Opening (dia.)	2"	51 mm
Overflow Opening	2 1/4"x 1/2"	57 x 13 mm
Drain to Floor Clearance	3 1/4"	83 mm

**NOTES:** Please confirm measurements on actual product to ensure proper identification. Bathtub to be installed on the floor supported by 5 self levelling feet. Adjust if required to level the bathtub for adequate drainage. Refer to installation instructions for additional information.

**IMPORTANT:** Dimensions of fixtures are nominal and may vary ± 1/4" (6 mm). Weight may vary ± 5 lb (2.3 kg). Drawing is not to scale. These measurements are subject to change at manufacturer's discretion.

Compliance Certifications -  
Meets or Exceeds the following Specifications:  
• CAN/CSA - B45 Series



D.N.  
T.V.



*American Standard*  
Style That Works Better

FloWise™ DUAL FLUSH  
ELONGATED TOILET  
VITREOUS CHINA

FloWise™ DUAL FLUSH ELONGATED TOILET

- 2476 216
  - Vitreous china
  - Low-consumption Dual Flush
    - Full flush 6.0 Lpf/1.3 gpf,
    - Partial flush 3.0 Lpf/0.66 gpf.
  - Elongated wash down bowl
  - Internal trapway fully-glazed,
    - 2-1/4" (57mm) ballpass
  - Concealed trapway bowl
  - Chrome-plated top mounted push button actuator
  - Easy to clean sanitary dam on bowl
  - Includes Elongated Slow Close Seat
  - 100% factory flush tested
  - 2 bolt caps

Separate Component Parts:

- 3067 316 Elongated Bowl with Slow Close Seat
- 4035 216 Unlined Tank

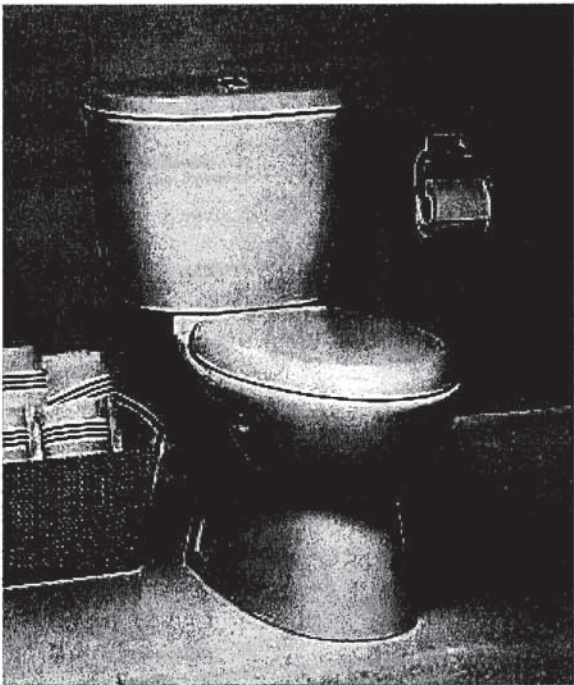

- 2476 516 Same as above with Lined tank
  - 3067 316 Elongated Bowl
  - 4035 516 Lined Tank

Nominal Dimensions:  
794 x 432 x 765mm  
(31-1/4" x 17" x 30-1/8")

Compliance Certifications -  
Meets or Exceeds the Following Specifications:

- ASME A112.19.2M (and 19.6M)
- CAN/CSA B45 series

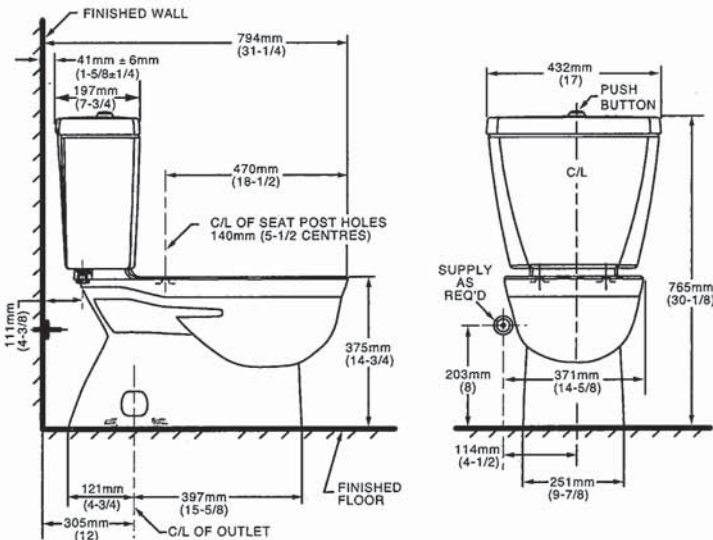

NOTES:  
THIS TOILET IS DESIGNED TO ROUGH-IN AT A MINIMUM DIMENSION OF 305MM (12") FROM FINISHED WALL TO C/L OF OUTLET.  
SUPPLY NOT INCLUDED WITH FIXTURE AND MUST BE ORDERED SEPARATELY.  
\* DIMENSION SHOWN FOR LOCATION OF SUPPLY IS SUGGESTED.  
FOR ADDITIONAL INFORMATION REFER TO INSTALLATION INSTRUCTIONS SUPPLIED.  
IMPORTANT: Dimensions of fixtures are nominal and may vary within the range of tolerance established by ANSI Standard A112.19.2  
These measurements are subject to change or cancellation. No responsibility is assumed for use of superseded or voided pages.

- To Be Specified
- Colour: 020 White
  - Supply with stop:

UPGRADED VALUE ADDED FEATURES AT NO EXTRA CHARGE

D.W.  
J.

**MOEN®**

## Specifications

### DESCRIPTION

- Metal construction with various finishes identified by suffix
- 16" long 3/8" tubing connections
- Includes metal or 50/50 pop-up type waste assembly where noted

### OPERATION

- Pivot action lever style handle
- Temperature controlled through 180° degree arc of handle travel

### FLOW

- Flow is limited to 1.5 gpm max (5.7L/min) at 60 psi

### CARTRIDGE

- 1225 cartridge design
- Nonmetallic/nonferrous and stainless steel material
- Can accommodate reversed piping and back to back installations

### STANDARDS

- Third party certified to WaterSense®, CSA B-125.1, ASME A112.18.1 and all applicable requirements referenced therein including NSF61/9
- Complies with California Proposition 65 and with the Federal Safe Drinking Water Act

- **ADA**  for lever handle

### WARRANTY

- Lifetime limited warranty against leaks, drips and finish defects to the original consumer purchaser
- 5 year warranty if used in commercial installations

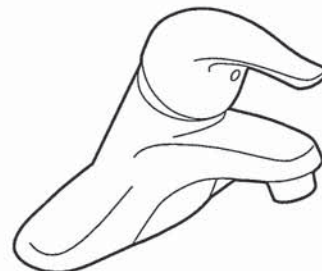

### CHATEAU® Single-Handle Lavatory Faucet

#### with Metal Waste Assembly

Model: L4625 series

L4631BC

**Bulk Packed (12 per carton):**  
L64624 series

#### with 50/50 Waste Assembly

**Bulk Packed (12 per carton):**  
L64625 series

#### Less Waste

**Bulk Packed (12 per carton):**  
L64600 series

**NOTE:** THIS FAUCET IS DESIGNED TO BE  
INSTALLED THRU 3-1" DIA. HOLES, 2" ON CENTER

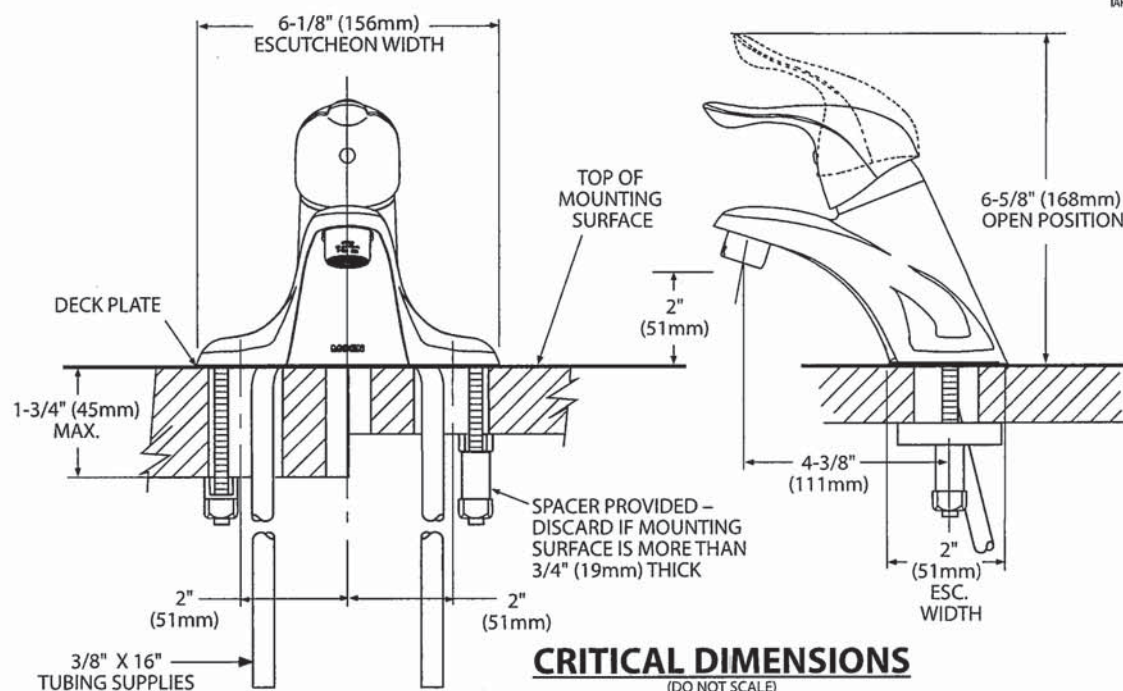

Rev 8/15

FOR MORE INFORMATION CALL: 1-800-BUY-MOEN

www.moen.com

P.N.  
✓





Buy it for looks. Buy it for life.®

There is more than 1 version of this model.  
Page down to identify the version you have.

#### DESCRIPTION

- Metal construction with various finishes identified by suffix
- Includes non-metallic showerhead, arm, flange and non-metallic diverter tub spout

#### OPERATION

- Handle operates counterclockwise through a 270° arc with off at 6 o'clock and maximum hot at the 9 o'clock position. Shut off in clockwise direction
- Adjustable temperature limit stop to control maximum hot water temperature
- Pressure balancing mechanism maintains selected discharge temperature to  $\pm 3^\circ$

#### FLOW

- Showerhead is limited to 2.5 gpm (9.5 L/min) at 80 psi
- EP suffix models are limited to 1.75 gpm (6.6 L/min) at 80 psi
- NH suffix models contain no showerhead

#### CARTRIDGE

- 1222 cartridge design
- Accommodates back to back installations
- Nonmetallic/nonferrous and stainless steel material

#### STANDARDS

- Third party certified to meet ASME A112.18.1/CSA B125.1 and all applicable requirements referenced therein
- EP suffix models are third party certified to WaterSense®

- ADA for lever handle

#### WARRANTY

- Lifetime limited warranty against leaks, drips and finish defects to the original consumer purchaser
- 5 year warranty if used in commercial installations

## Specifications



### CHATEAU® POSI-TEMP® Single-Handle Tub/Shower Trim Kit

**Models:** TL181 series - valve trim only  
(Bulk Packed 12 per carton)  
TL182 series - shower trim only  
(Bulk Packed 12 per carton)  
TL183 series - tub/shower trim  
(Bulk Packed 12 per carton)

**Valves:** 62300 series  
2500 series

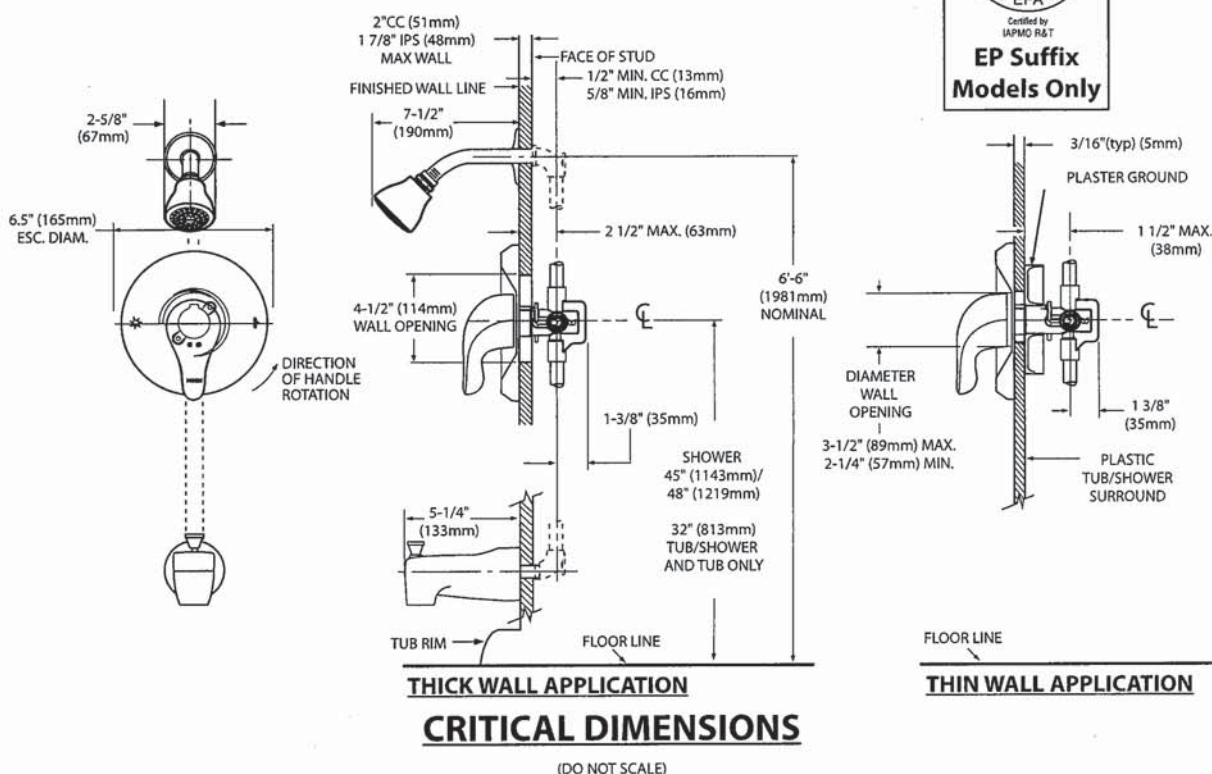

D.N.  
T.V.





Specifications

- DESCRIPTION**
- Metal construction with various finishes identified by suffix
- OPERATION**
- Lever style handles with hot and cold color indicator
  - Rotate hot side handle counterclockwise to open (clockwise to close) and the cold side handle (clockwise to open) and (counterclockwise to close)
- STANDARDS**
- Third party certified to: ASME A112.18.1/CSA B-125.1, and all applicable requirements referenced therein
  - ADA  for lever handles
- WARRANTY**
- Lifetime limited warranty against leaks, drips and finish defects to the original homeowner
  - 10 year limited warranty when used in a multi-family installation
  - 5 year limited warranty when used in a commercial installation
- Visit [www.moen.com/support](http://www.moen.com/support) for complete details and limitations

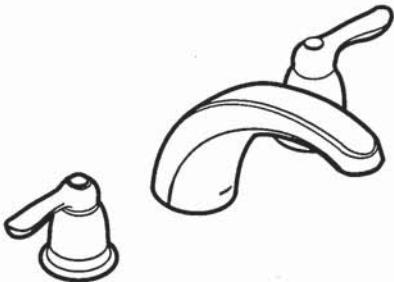

**CHATEAU®**  
Two-Handle Garden Tub Trim

**Models:** T994 series

**Valves:** 4792, 4793, 4794, 4796, 4797, 4798

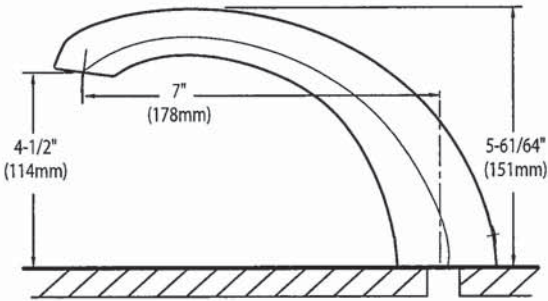
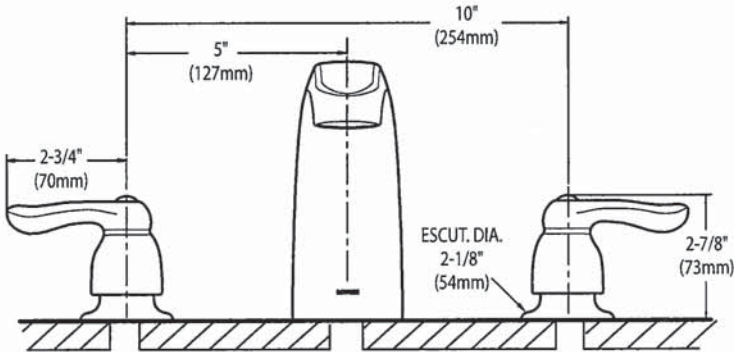

**CRITICAL DIMENSIONS**  
(DO NOT SCALE)

1.2.04N

SC(B)514 | ALITO Collection



Features

- Wall mount range hood
- 6" round duct adapter
- Non-stick aluminum fan blades
- 3 speed push button control
- 2 LED lights (2 x 1.4W, 4000K)
- Quick release aluminum mesh filters
- Standard chimney fits up to 9 ft. ceiling
- Up to 9 minutes time-delay OFF feature
- Plug-in connection

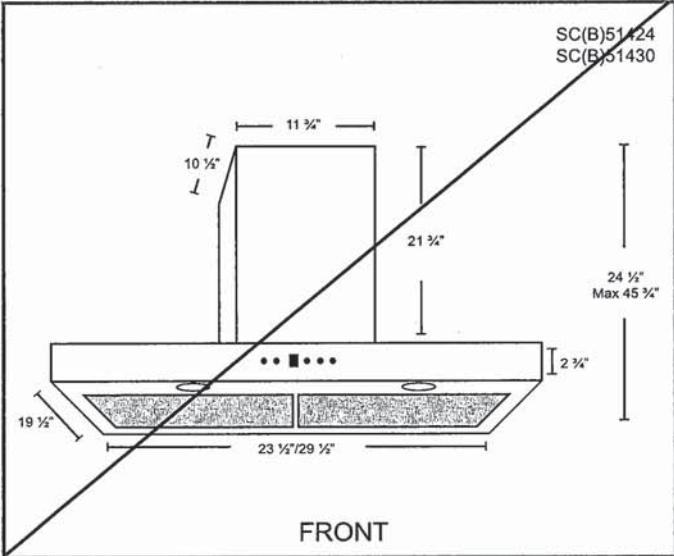
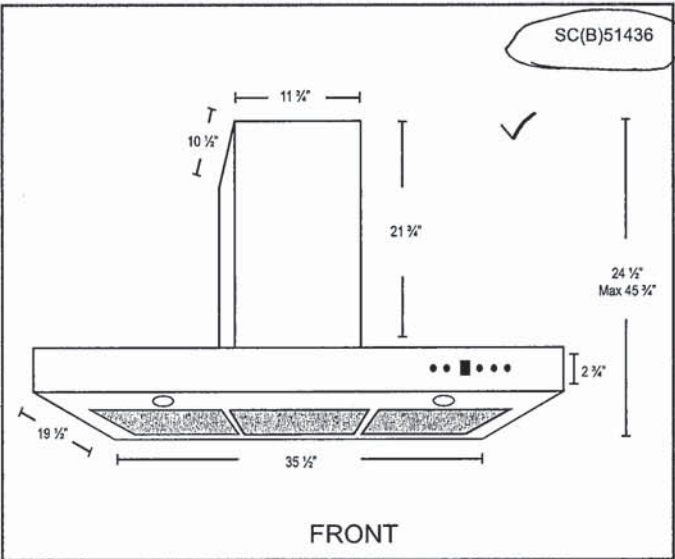

Options

- Filters:  
  
SCB514 - Quick Release Stainless Steel Baffle Filters
- Chimney Flues:  
B2.CH16 - short (7'-8' ceilings)  
B2.CH22 - standard (8'-9' ceilings)  
B2.CH32 - extended (9'-11' ceilings)
- Widths: 30", 36"

Specifications

- |                                      |                                |   |
|--------------------------------------|--------------------------------|---|
| • Air Flow Volume: 550 CFM           | • Current: 2.5 Amps            | • Finishes: Stainless Steel                 |
| • Electrical Connection: 120 V/60 Hz | • Fan Speed: 1599 RPM          | • Ducting: 6" Round                         |
| • Power Consumption: 300 Watts       | • Fan Type: Centrifugal Blower | • Noise Level: Min. 2 Sones<br>Max. 6 Sones |



DN  
1.12



SC(B)514 | ALITO Collection

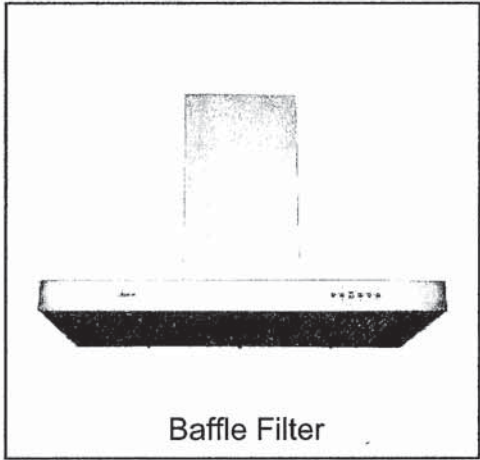

Wall Mount

The SC(B)514 makes a statement of strength and power with a bold frame and 550 CFM fan. Features mesh or baffle filters, two bright LED lights and a three-speed panel for total control. It is also fitted with a time-delay OFF feature up to nine minutes.

Green Features



3 Speed Push Button  
Control Panel



Long-Lasting  
LED Lights



Time-Delay  
OFF Feature



Grease Cup

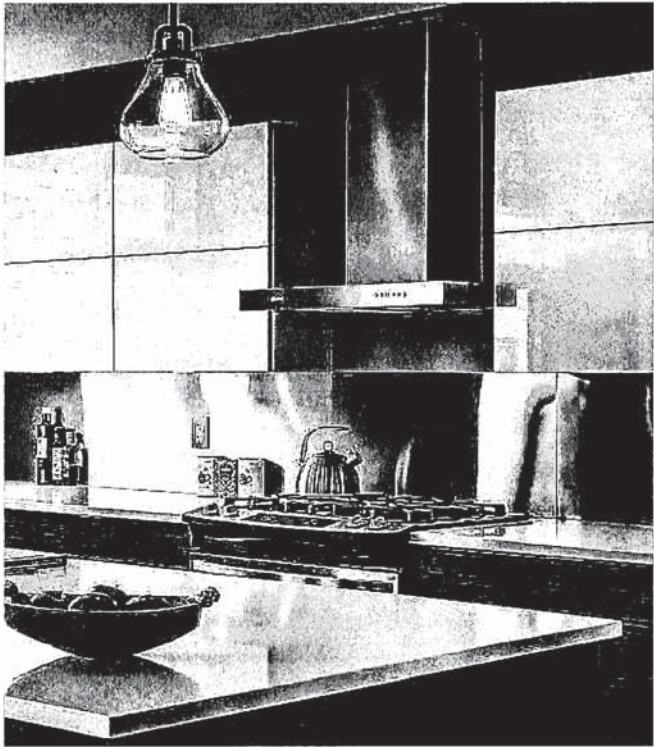

Model	Colour	Ducting	Filters	Size	CFM
SCB51430	Stainless Steel	6"	Baffle	30"	550
SCB51436	Stainless Steel	6"	Baffle	36"	550

Cyclone Range Hoods Inc.

1361 Huntingwood Drive, Unit 16. Toronto, ON. M1S 3J1. Canada.

Toll Free: 1-888-293-5662 Tel: (416) 293-0933 Fax: (416) 293-4793 Website: [www.CycloneRangeHoods.com](http://www.CycloneRangeHoods.com)

D.N.  
T.V.



RF29BB89008MAC

SAMSUNG

BESPOKE 4-Door French Door Refrigerator with Beverage Center and FamilyHub™  
28.6 cu. ft.

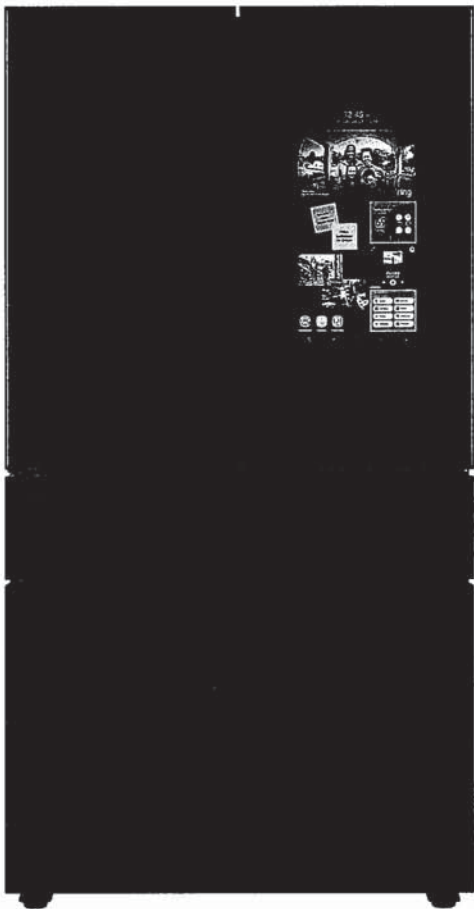

Signature Features

Customizable Door Panels

Customize the colour of your refrigerator. Choose from eleven colours and two finishes to create a space that fits your style.<sup>1</sup>

Family Hub™

A fun way to share messages, photos, videos and schedules. You can also listen to music, watch TV<sup>2</sup> and monitor your home all from the Family Hub. It even helps you plan recipes and send instructions to the oven.

Beverage Center

Consists of a BPA Free<sup>3</sup> Autofill Water Pitcher that fills up automatically and a regular Water Dispenser for easy access to a glass of fresh or flavoured water.

Dual Auto Ice Maker

Be prepared for any occasion with two different types of ice. The Dual auto ice maker makes both cubed ice and ice bites.

Bespoke 4-Door Refrigerator with Family Hub™ Colour Models

Custom Panel-Ready with Charcoal Glass Family Hub™ Panel

Custom Panel-Ready with White Glass Family Hub™ Panel

Charcoal Glass Top and Family Hub™ Panels with Matte Black Steel Middle and Bottom Panels

BESPOKE Panel Colour Selection

Stainless Steel	Navy Steel	Matte Black Steel	Emerald Green Steel	Charcoal Glass	White Glass	Grey Glass (matte)	Pink Glass	Clementine Glass	Morning Blue Glass	Sunrise Yellow Glass

Features

- 21.5" Family Hub Display
- 36" Wide
- Large Storage Capacity – 28.6 cu. ft.
- BESPOKE – customizable door panels
- Metal Cooling
- Tempered Glass Spill-Proof Shelves
- Fingerprint Resistant Finish

Convenience

- Beverage Center
- FlexZone
- Dual Auto Ice Maker
- Door Alarm
- Wi-Fi Connectivity
- Power Cool
- Power Freeze

Rating

- ENERGY STAR® - Rated
- Energy Consumption (annual) = 683 kWh/yr

<sup>1</sup> Two charcoal glass panels and two matte black steel panels included. Other panels sold separately.  
<sup>2</sup> Wi-Fi connection required. The SmartThings app is available for download for Android, iOS and Windows. Minimum smartphone requirements: Android 4.0, iOS 7.0, Windows Phone 8.1 or greater.  
<sup>3</sup> Does not contain the chemical Bisphenol A.

RF29BB89008MAC

SAMSUNG

BESPOKE 4-Door French Door Refrigerator with Beverage Center and FamilyHub™  
28.6 cu. ft.

Installation Specifications

- 1. Measure the height, width and depth of the opening, making sure to include baseboards, molding tile, countertop overhang, etc. Check to be sure there is enough room to open the door (consider walls, islands or other obstacles when measuring).
- 2. Refer to illustration below to determine dimensions.
- 3. Allow 11 3/8" of clearance on hinge side of refrigerator when installing next to a wall where door may make contact.
- 4. Allow 2" minimum clearance at rear for proper air circulation and water/ electrical connections. Allow a 3/8" minimum clearance at sides and top for ease of installation.
- 5. Ensure each door and entryway in the home is wide enough for the refrigerator to be moved through easily.

For optimal usage and to be able to open refrigerator doors completely, do not install next to a wall.

Please note: The following dimension and cutout information is for planning purposes only. For complete installation details, consult manual packed with product, or download manual online at [samsung.com](https://www.samsung.com).

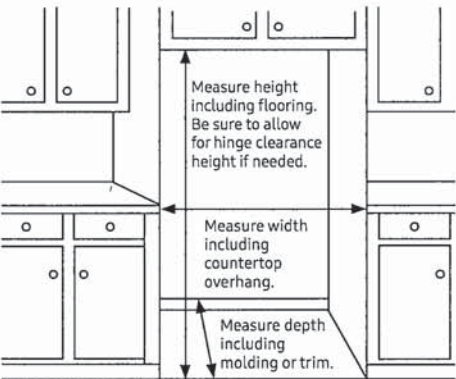

Dimensions

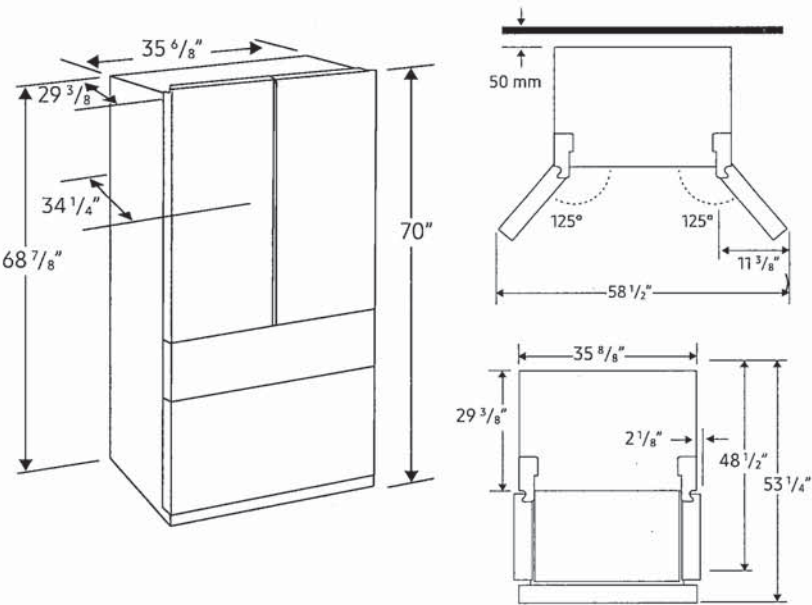

Total Capacity: 28.6 cu. ft.

- Refrigerator: 16.5 cu. ft.
- 4 Tempered Glass Spill-Proof Shelves
  - 2 Clear Drawers including Crisper+
  - 6 Door Bins
    - Right: 1 Gallon Bin, 2 Regular Bins
    - Left: 3 Regular Bins
  - Surface Lighting

FlexZone™ Drawer: 3.1 cu. ft.

- 5 Temperature Zones
  - Soft Freeze (-5° C)
  - Meat/Fish (-1° C)
  - Cold Drinks (1° C)
  - Deli/Snacks (2.8° C)
  - Wine/Party Dishes (5° C)
- 2 Drawer Dividers
- High Efficiency LED Lighting

- Freezer: 9 cu. ft.
- Dual Ice Maker in Freezer (Cubed Ice AND Ice Bites™)
  - Ice Bucket with Cover and 1 Scoop
  - Produces up to 5.4 lbs ice/day, stores up to 9.9 lbs
  - High Efficiency LED Lighting

Accessories  
Water Filter: HAF-QIN

Volt/Amps	115V / 60Hz / 3.5A
Power Cord Length	2 meters

Warranty  
One (1) Year Parts and Labour on Refrigerator  
Ten (10) Years Parts on Digital Inverter Compressor

Product Dimensions & Weight (WxHxD)  
Dimensions (WxHxD with hinges, handles and doors):  
35 5/8" x 70" x 34 1/4"  
Dimensions (WxHxD without hinges and door):  
35 5/8" x 68 7/8" x 29 3/8"  
Dimensions (WxHxD with hinge and door, no handle):  
35 5/8" x 70" x 34 1/4"  
Weight: 374.8 lbs (170 kg)

Shipping Dimensions & Weight (WxHxD)  
Dimensions: 38 1/4" x 76 3/4" x 36 1/4"  
Weight: 399 lbs (181 kg)

Style	Model #	UPC
Charcoal Glass Top and Family Hub™ Panels with Matte Black Steel Middle and Bottom Panels	RB29BB89008MAC	887276639871
Panel-Ready with Charcoal Glass Family Hub™ Panel	RB29BB8900ACAC	887276624372
Panel-Ready with White Glass Family Hub™ Panel	RB29BB8900AWAC	887276639895

Actual colour may vary. Design, specifications and colour availability are subject to change without notice. Non-metric weights and measurements are approximate.  
© 2022 Samsung Electronics Canada Inc. All rights reserved. Samsung is a registered trademark of Samsung Electronics Co., Ltd., used with permission.



NA36N7755TS

SAMSUNG



36" Gas Cooktop



Signature Features

- 22K True Dual-Power Burner**
- Two independent heating burners offer intense heat and precise control to quickly boil water or temper chocolate.
- Analog Controls with Digital Wi-Fi and Bluetooth® Technology**
- The ultimate combination of analog comfort and digital technology delivers exceptional cooking performance.
- Cast Iron Griddle**
- Cook breakfast, grill sandwiches, or sauté vegetables on the removable griddle.

Available Colors

-  Stainless Steel (shown)
-  Fingerprint Resistant Black Stainless Steel

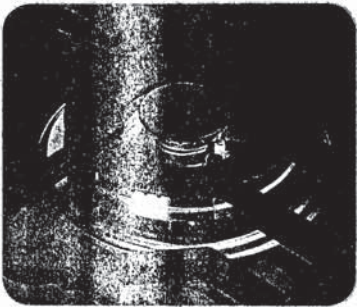

22K True Dual-Power Burner

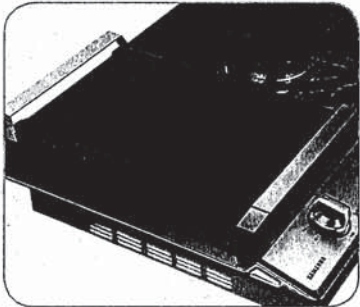

Cast Iron Griddle

Features

- Bluetooth® Connected to Hood
- Blue LED Lights
- Wi-Fi Connectivity
- Powerful Cooktop
  - Right Front: 13K BTU
  - Left Front: 9.5K BTU
  - Right Rear: 5K BTU
  - Left Rear: 9.5K BTU
  - Center: True Dual, 22K BTU (Brass)

- Cast Iron 3-Piece Grates
- Sealed Burners
- Burner On/Off Monitoring
- ADA Compliant

Convenience

- Wok Grate
- LP Conversion Kit





SAMSUNG

NA36N7755TS

36" Gas Cooktop

Installation Requirements

Countertop cut-out and minimum clearance dimensions:

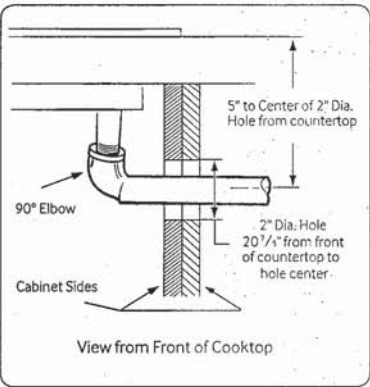
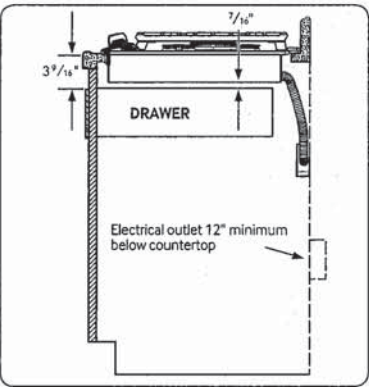
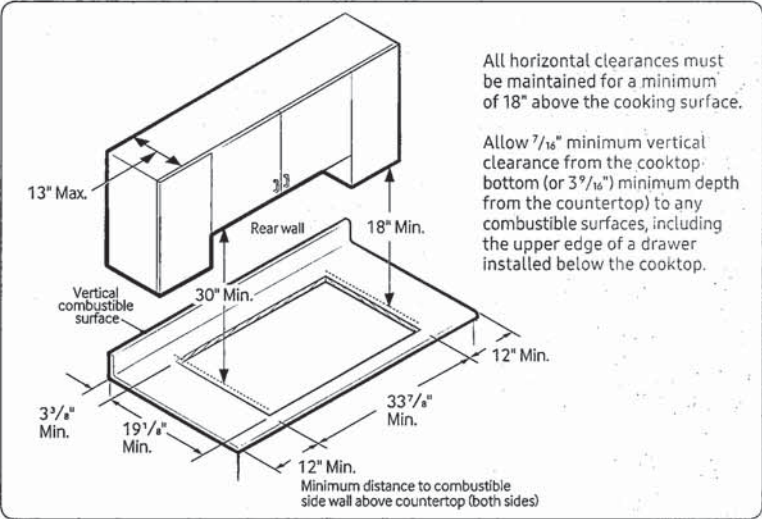

Total Power (BTU)  
59K

Power Source  
120V / 60 Hz / 1A

Gas Cooktop (BTU)  
• Right Front: 13K  
• Left Front: 9.5K  
• Right Rear: 5K Simmer  
• Left Rear: 9.5K  
• Center: 22K (True Dual)

Warranty  
One (1) Year All Parts and Labor

Product Dimensions & Weight (WxHxD)  
Outside (Max) Cooktop Dimensions:  
36" x 5 41/72" x 22 1/3"

Cooktop Cut-Out Dimensions:  
33 7/8" x 3 1/8" x 19 1/8"

Weight: 87.7 lbs. (88.4 lbs. Fingerprint Resistant Black Stainless Steel)

Shipping Dimensions & Weight (WxHxD)  
Dimensions: 40 9/16" x 10 5/8" x 25 5/8"  
Weight: 95.9 lbs. (97.2 lbs. Fingerprint Resistant Black Stainless Steel)

Color	Model #	UPC Code
Stainless Steel	NA36N7755TS	887276281766
Fingerprint Resistant Black Stainless Steel	NA36N7755TG	887276281759

Installing Over a Single Oven

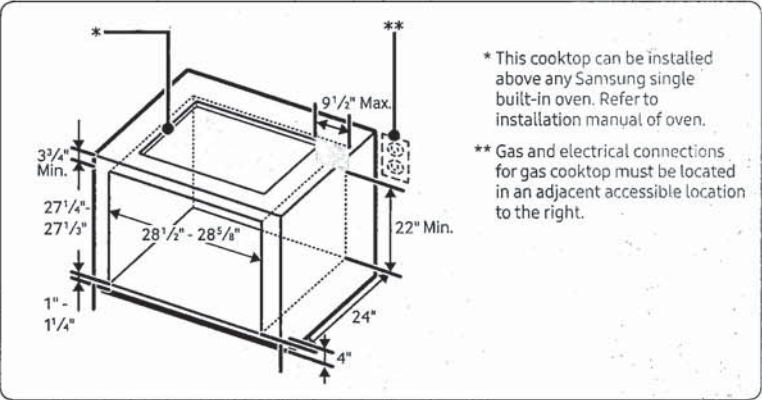

Cooktop Dimensions

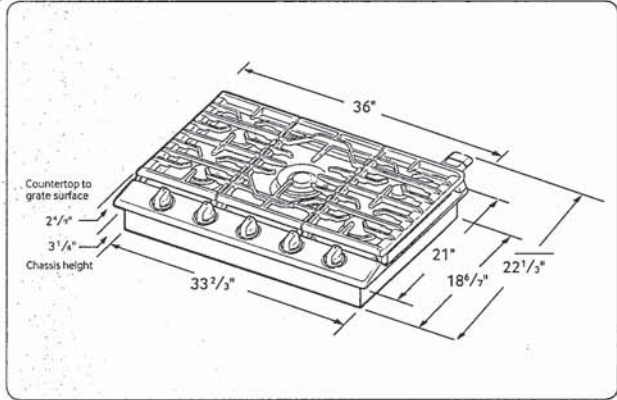

NQ70M7770DS

SAMSUNG

30" Microwave Combination Wall Oven

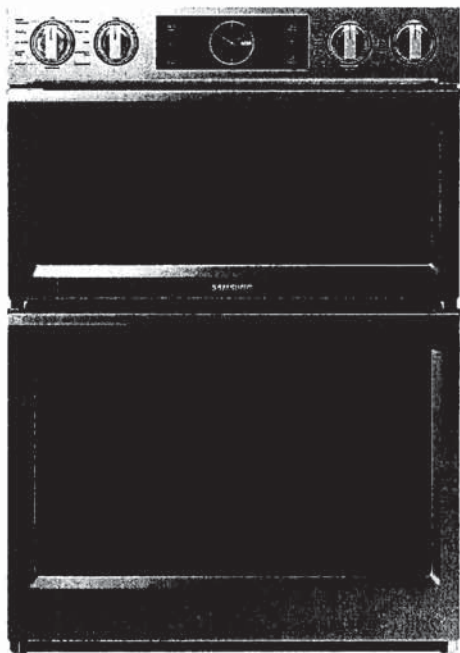

Signature Features

Steam Cook (Oven)

- Delivers moisture at precise times for a crisp, browned outside and tender inside.

Speed Cook (Microwave)

- Cook food faster and more evenly by using power convection.

Flex Duo™ (Oven)

- Cook two dishes at different temperatures simultaneously with the Smart Divider.

Available Colors



Stainless Steel (shown)



Black Stainless Steel

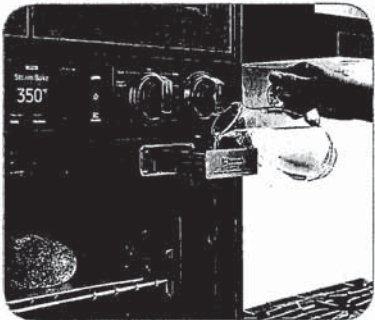

Steam Cook

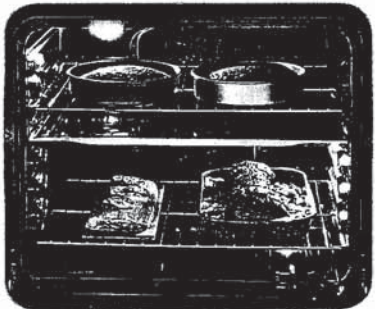

Flex Duo™

Features

- Digital-Analog Controls
- 1.9/5.1 cu. ft. Capacity
- Hybrid Clean and Self-Clean (Oven)
- Gourmet Cook (Oven)
- Dual Convection (Oven)
- Wi-Fi Connectivity
- Wi-Fi Enabled Temperature Probe (Oven)
- LED Spotlights (Oven)
- Easy View Window
- 3 Heavy-Duty Racks including a Gliding Rack (Oven)
- Soft-Close Door (Oven)
- Ceramic Plate (Microwave)
- Rapid Preheat (Oven)
- Auto Latch Microwave Door
- 6 Oven Modes including Steam Bake and Steam Roast
- Blue LED Illuminated Knobs
- Broil Element
- Smart Control Key (Oven)
- 6 Rack Positions (Oven)
- Drop-Down Door Design
- LCD Display

Convenience

- Hidden Heating Element (Oven)
- Sabbath Mode (Oven)
- Delay Start (Oven)
- Proofing (Oven)
- Warming Mode (Oven)
- Kitchen Timer
- Child Safety Lock
- Convection Conversion



NQ70M7770DS

30" Microwave Combination Wall Oven

SAMSUNG

Cabinet Dimensions

Combination Oven Installed in Cabinet

\* Junction Box

\*\*Allow a minimum of 22" for clearance to adjacent corners, drawers, walls, etc. when door is open.

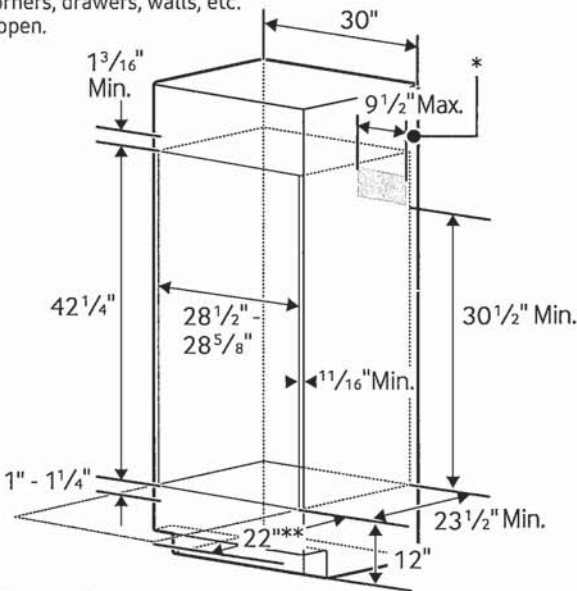

Product Dimensions

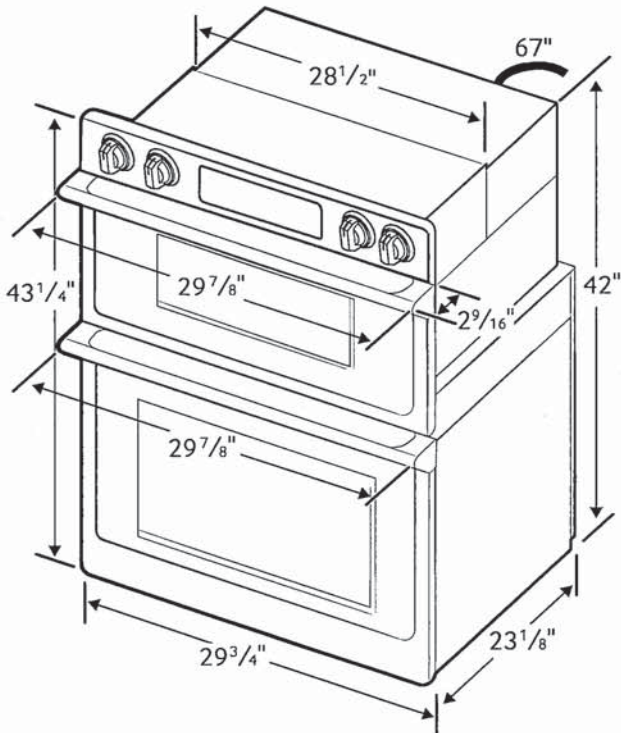

Total Capacity: 1.9/5.1 cu. ft.

- Microwave: 1.9 cu. ft.
- Wall Oven: 5.1 cu. ft. total, 2.8/2.2 cu. ft.
- Hidden Bake Element
- Bake: 175°F–550°F
- Convection Bake: 175°F–550°F
- Convection Roast: 175°F–550°F
- Broil: Low-High
- Steam Bake: 230°F–550°F
- Steam Roast: 230°F–550°F
- Proofing
- Sabbath Mode

Warranty

One (1) Year All Parts and Labor  
Ten (10) Years Parts Warranty for Magnetron

Product Dimensions & Weight (WxHxD)

Outside (Max) Combination Oven Dimensions:  
29 7/8" x 43 1/4" x 25 11/16"

Combination Oven Cut-Out Dimensions:  
28 1/2" x 42 1/4" x 23 1/2"

Weight: 262.4 lbs.

Shipping Dimensions & Weight (WxHxD)

Dimensions:  
33 5/8" x 48 3/16" x 29 51/64"

Weight: 291.1 lbs.

Color

Stainless Steel  
Black Stainless Steel

Model #

NQ70M7770DS  
NQ70M7770DG

UPC Code

887276195186  
887276195162

RATING	
240V	9.5 kW
208V	7.2 kW
BREAKER SIZE	
240V	40 Amps
208V	40 Amps



DW80R9950

SAMSUNG

Samsung Linear Wash 39 dBA Dishwasher

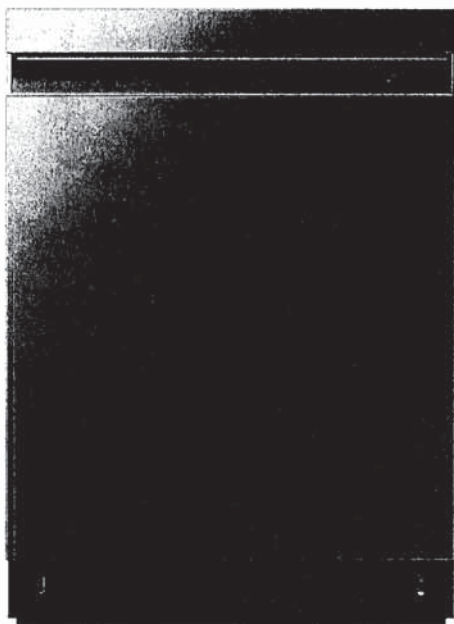

Signature Features

Linear Wash System

- AquaBlast™ jets provide corner to corner coverage for superior cleaning.

Whisper Quiet Cleaning

- Less noise and less disturbance with virtually silent wash cycles at 39 dBA.

AutoRelease™ Door

- At the end of a cycle, the door automatically opens to circulate air and improve drying performance.

Available Colors



Fingerprint Resistant  
Stainless Steel (shown)



Fingerprint Resistant  
Black Stainless Steel



Fingerprint Resistant  
Tuscan Stainless Steel

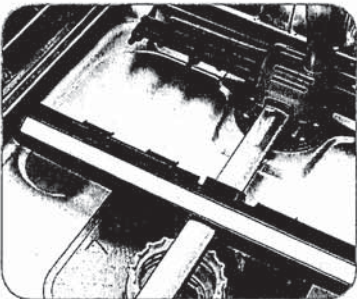

Linear Wash System

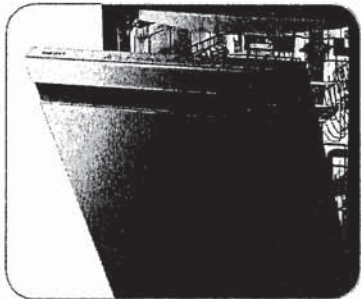

AutoRelease™ Door

Features

- Flexible 3rd Rack
- Fingerprint Resistant Stainless Finish
- Zone Booster™
- Touch Control
- Quiet Operation: 39 dBA
- Wi-Fi Connectivity
- 7 Wash Cycles
- 8 Options
- Half-Load Cycle
- Express Cycle: 60 Minutes
- One-Touch Adjustable Racking System
- Full Stainless Steel Interior
- 15 Place Settings
- 3 Spray Wash Arms  
(Upper, Middle, Lower)

Convenience

- LED Time Display
- Control Lock
- Delay Start
- Digital Leak Sensor

Rating

ENERGY STAR®-rated:  
239 kWh/yr

DW80R9950

SAMSUNG

Samsung Linear Wash 39 dBA Dishwasher

Installation Specifications

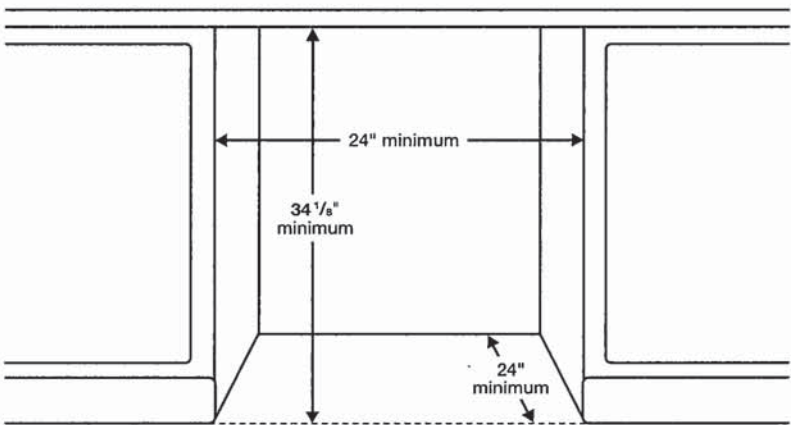

Dimensions

Side View

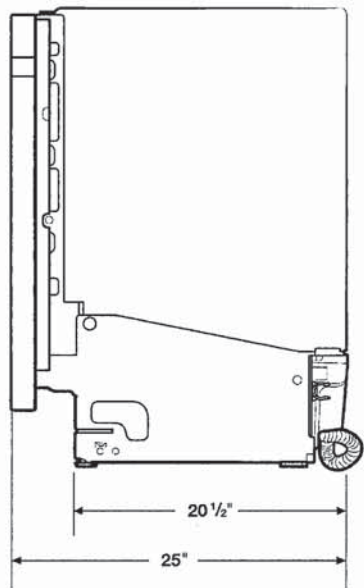

Rear View

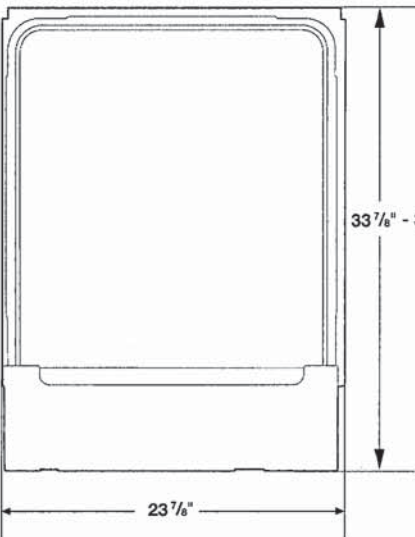

Features

- 7 Wash Cycles: Auto, Normal, Heavy, Delicate, Express 60, Rinse Only, Self Clean
- 8 Options: Half-Load Wash (Lower Rack), Zone Booster™ (Left), Speed Booster, Hi-Temp Wash, Sanitize (Anti-bacterial – NSF), Delay Start, Control Lock, Smart Control (Wi-Fi App)
- AutoRelease™ Door
- Hidden Heat Element
- Stainless Steel Interior Tub

Convenience

- Control Lock
- Digital Water Leakage Sensor
- Flexible Third Rack
- One-Touch Adjustable Racking System
- Silverware Basket
- Upper Rack: Foldable Cup Shelves, 2 Adjustable Tines
- Lower Rack: Fold-Down Tines

Warranty

One (1) Year All Parts and Labor  
Five (5) Year Limited on Printed Circuit Board and Interior Nylon Racks

Product Dimensions & Weight (WxHxD)

Dimensions (height is adjustable):  
23 7/8" x 33 7/8" – 35" x 25"  
Weight: 95 lbs

Shipping Dimensions & Weight (WxHxD)

Dimensions:  
26" x 34 3/4" x 29 3/4"  
Weight: 101 lbs

Color	Model #	UPC Code
Fingerprint Resistant Stainless Steel	DW80R9950US	887276296647
Fingerprint Resistant Black Stainless Steel	DW80R9950UG	887276296623
Fingerprint Resistant Tuscan Stainless Steel	DW80R9950UT	887276320137

*Silhouette*

SBC051D1BSS

## Emmental - 24" French Door Beverage Center

### FEATURES

- Built-in under-counter design stores up to 60 beverage cans & 27 bottles of wine
- Temperature range: 37F - 64F (3C - 18C)
- Active cooling maintains an even temperature
- Simple capacitive touch thermostat with through the door display
- Blue LED interior display light, 2 intensity options
- Three adjustable glass shelves with spotless steel trim
- Wave wine storage
- Temperature recall, Door ajar alarm, temperature alarm

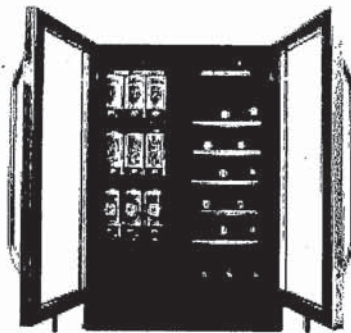
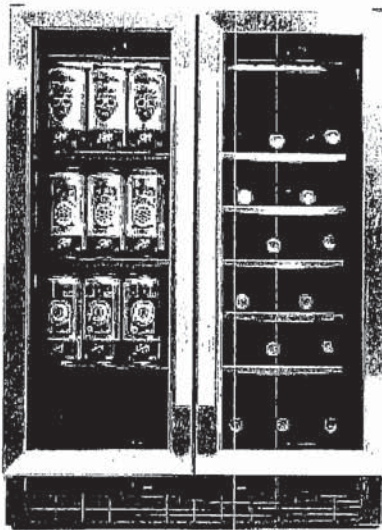





SBC051D1BSS

SPECIFICATIONS

Cooling Zones	Dual Zone
Brands	Silhouette
Door Finish	Glass, Stainless Steel
Width	24 inch

SHIPPING INFORMATION

Unit Dimensions:

Width	23.8"	60.45 cm
Depth	25.3"	64.26 cm
Height	34.1"	86.61 cm

Package Dimensions:

Width	26.6"	67.56 cm
Depth	26.9"	68.33 cm
Height	35.6"	90.42 cm

Weight:

Unit	53.52 kg	118 lbs
Shipping	58.01 kg	127.9 lbs

Warranty:

24 month warranty on parts and labor with in-home service. Installation and yearly maintenance (cleaning) are not covered under the warranty.

DETAILED PLANNING DIMENSION

2 of 15

WHIRLPOOL® FRONT LOAD WASHER WITH INTUITIVE CONTROLS - 4.3 cu ft

ELECTRICAL REQUIREMENTS

**WARNING:** To reduce the risk of fire, electric shock, or injury to persons, read the IMPORTANT SAFETY INSTRUCTIONS and INSTALLATION INSTRUCTIONS, located in your appliance's Owner's Manual, before installing and operating this appliance.

Electrical Requirements	
WFW560CHW	4.3 cu ft DOE (US)/5.0 cu ft IEC (CAN)
Minimum Circuit Amperage Rating	15 A
Maximum Ampere Draw	10.36 A
Operating Voltage	120 V AC only
Operating Frequency	60 Hz

PRODUCT DIMENSIONS

WFW560CHW		4.3 cu ft DOE (US)/5.0 cu ft IEC (CAN)		
Unit of Measurement	in (minimum)	mm (minimum)	in (maximum)	mm (maximum)
Height (with feet) (A)	38 <sup>5⁄8</sup>	981	40	1016
Product Width (B)	27	686	-	-

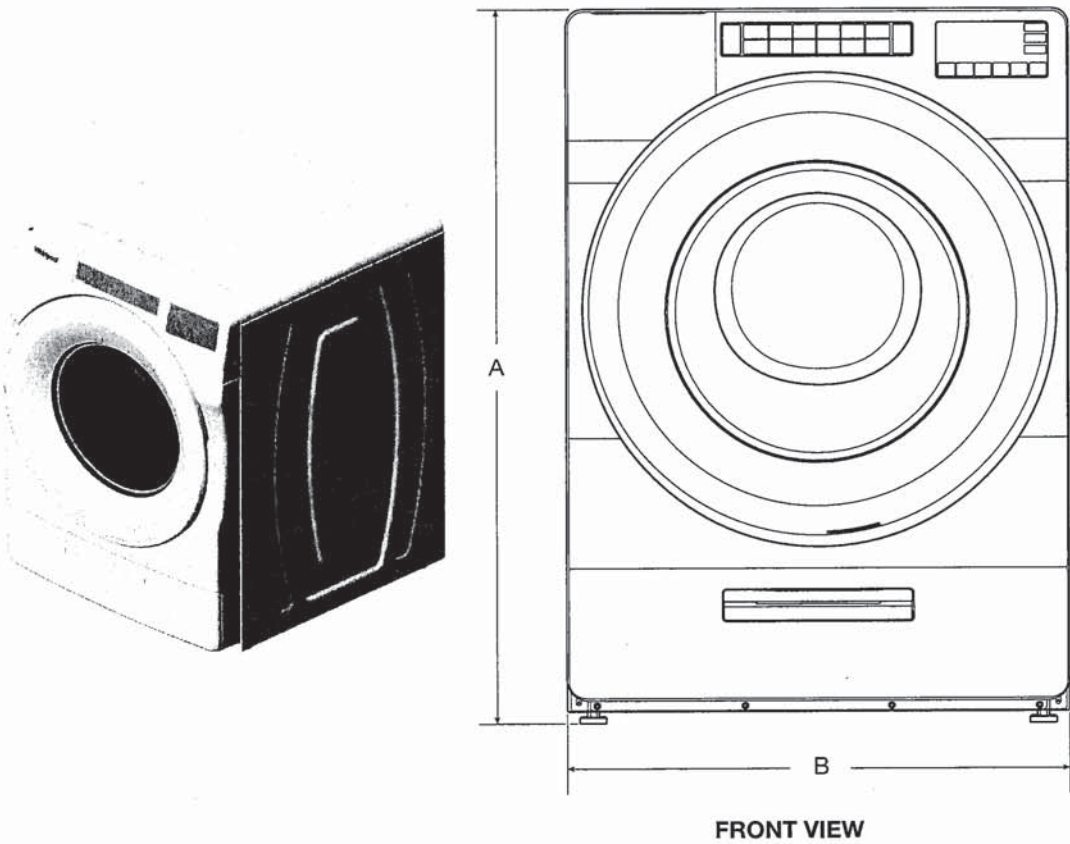

**IMPORTANT:** Dimensional specifications are provided for planning purposes only.



DETAILED PLANNING DIMENSION

3 of 15

WHIRLPOOL® FRONT LOAD WASHER WITH INTUITIVE CONTROLS - 4.3 cu ft

PRODUCT DIMENSIONS

WFW560CHW		4.3 cu ft DOE (US)/5.0 cu ft IEC (CAN)		
Unit of Measurement	in (minimum)	mm (minimum)	in (maximum)	mm (maximum)
Door Width (C)	25 <sup>11</sup> / <sub>16</sub>	652	-	-
Product Depth (D)	31 <sup>9</sup> / <sub>16</sub>	802	-	-
Product Depth with Door Open (E)	54 <sup>7</sup> / <sub>8</sub>	1393	-	-
Door Height (F)	25 <sup>11</sup> / <sub>16</sub>	652	-	-
Height to Bottom of Door (G)	9 <sup>1</sup> / <sub>2</sub>	241	-	-

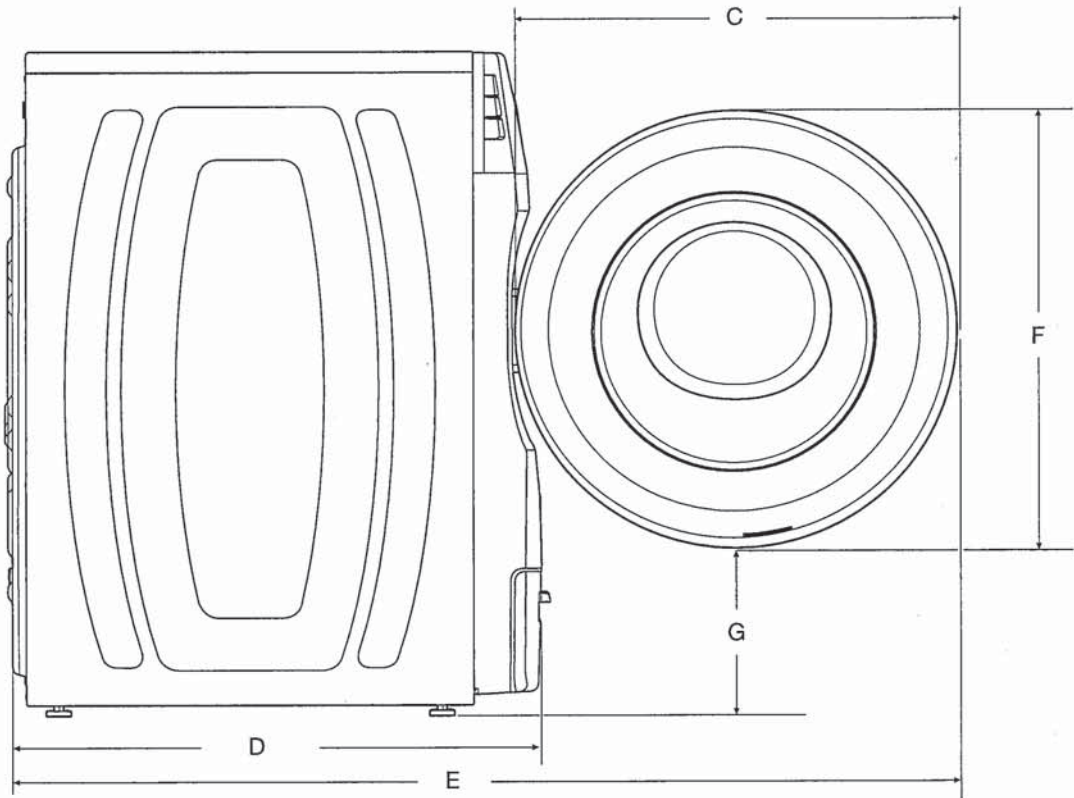

SIDE VIEW

IMPORTANT: Dimensional specifications are provided for planning purposes only.





DETAILED PLANNING DIMENSION

4 of 15

WHIRLPOOL® FRONT LOAD WASHER WITH INTUITIVE CONTROLS - 4.3 cu ft

PRODUCT DIMENSIONS

WFW560CHW		4.3 cu ft DOE (US)/5.0 cu ft IEC (CAN)		
Unit of Measurement	in (minimum)	mm (minimum)	in (maximum)	mm (maximum)
Position of Power Cord (H)	35 <sup>5</sup> / <sub>16</sub>	897	-	-
Power Cord Length	72	1830	-	-
Position of Water Inlet Valves (I)	35 <sup>5</sup> / <sub>16</sub>	897	-	-
Position of Drain Hose (J)	8	205	-	-
Drain Hose Length	52	1321	-	-
Diameter of Drain Hose	1	26	-	-

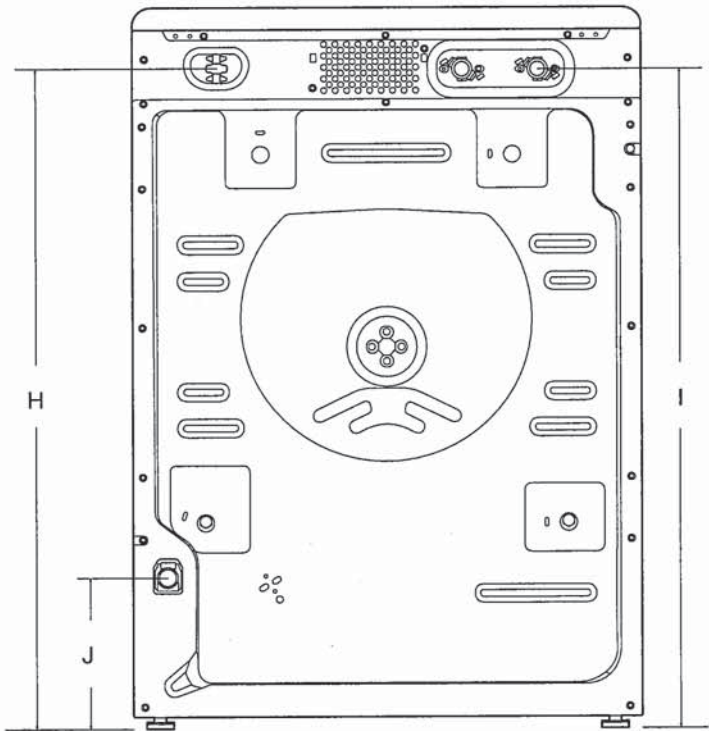

BACK VIEW

IMPORTANT: Dimensional specifications are provided for planning purposes only.



DETAILED PLANNING DIMENSION

5 of 15

WHIRLPOOL® FRONT LOAD WASHER WITH INTUITIVE CONTROLS - 4.3 cu ft

All Dimensions show recommended spacing allowed, except for closet door ventilation openings which are minimum required. This washer has been tested for installation with spacing of 0" (0 mm) clearance on the sides. Consider allowing more space for ease of installation and servicing, and spacing for companion appliances and clearances for walls, doors, and floor moldings. Add spacing of 1" (25 mm) on all sides of washer to reduce noise transfer. If a closet door or louvered door is installed, top and bottom air openings in door are required.

\*For additional details (or information) specific to your model, refer to your Quick Start Guide.

CUSTOM UNDER COUNTER INSTALLATION

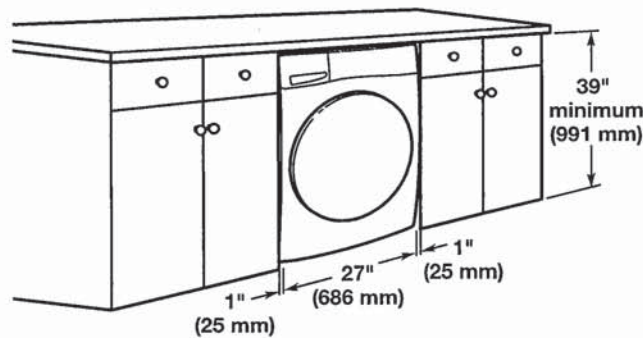

RECESSED AREA OR CLOSET INSTALLATION

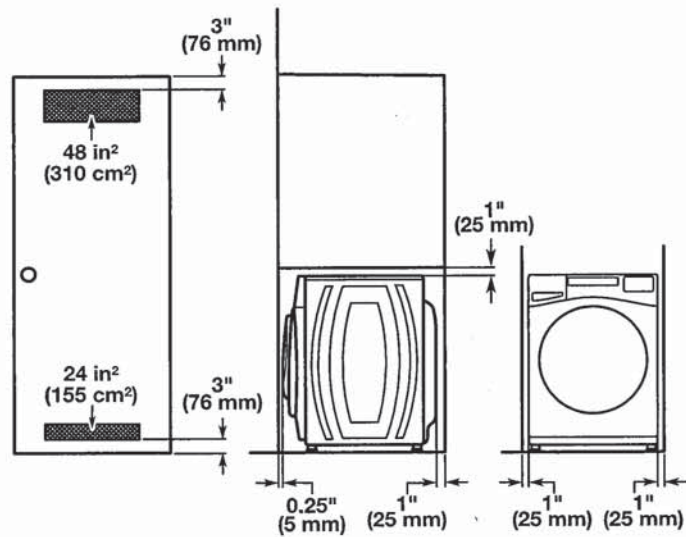

**NOTE:** All 27" wide washers should have 19" clearance, while all 29" wide washers should have 22" clearance.

**IMPORTANT:** Dimensional specifications are provided for planning purposes only.





WHIRLPOOL DRYER Model #: YWED5620HW

Whirlpool Brand Canada English | Washer and Dryers | Dryers | Electric Dryers | YWED5620HW

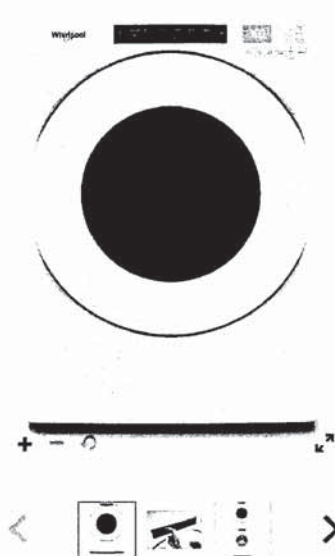

Define  
Your Style  
DESIGNED IN CANADA

7.4 cu. ft. Front Load Electric  
Dryer with Intuitive Touch  
Controls

**Whirlpool** 7.4 cu. ft. Front Load Electric Dryer with Intuitive Touch Controls

Model #: YWED5620HW

Dimensions

Depth	78.74 cm, 31.0 in
Depth With Door Open 90 Degree	138.43 cm, 54-1/2 in
Height	98.42 cm, 38-3/4 in
Width	68.58 cm, 27.0 in

Configuration and Overview

Fuel Type	Electric
-----------	----------

Cycles and Options

Cycle Time Remaining	Yes
Lint Filter Indicator	No
Number of Dryer Cycles	36
Number of Dryness Levels	3

Ventilation System

Long Vent	No
Maximum Vent Length	64
Venting Direction	Left, Right, Bottom, Rear

Electrical

Hz	60
Power Cord Included	Yes