

Sales Selection Sheet  
Checklist

1 of 54

LOT 601 Model: 39-2943 A ASHBURY

PURCHASERS: ELLIE CEDRONE/

VENDOR: Heathwood Homes (Whitby) Limited

WAFFLE CEILING IN GREAT ROOM

- ☒ WOB  
☐ DECK  
☒ FINISHED BASEMENT  
☐ COLD CELLAR

UPGRADED / MODIFIED ELEVATION

- ☐ CORNER UPGRADE  
☒ REAR UPGRADE  
☒ SIDE UPGRADE

CEILING UPGRADE - SMOOTH

- ☒ MAIN FLOOR (STD FOR SINGLES)  
☐ SECOND FLOOR  
☐ BASEMENT

ADDITIONAL ROUGH-INS

- ☒ 200 AMP SERVICE (STD 100AMP TOWNS)  
☐ WET BAR ROUGH-IN  
☒ HUMIDIFIER (STD FOR SINGLES)  
☒ AIR CONDITIONING (SITE STD)

GAS ROUGH-IN

- ☐ STOVE  
☐ DRYER  
☒ BBQ  
☐ ADDITIONAL FIREPLACE

KITCHEN: HOODFAN VENTING SIZE

- ☒ 6 IN ROUND DUCT (STD FOR SINGLES)  
☐ 7 IN ROUND DUCT

FULL BASEMENT STAIRS:

All Oak

UPPER BASEMENT STAIRS:

N/A

LOWER LEVEL STAIRS:

N/A

MAIN STAIRS:

All Oak

MEDIA STAIRS (if applicable):

N/A

LOFT STAIRS (if applicable):

N/A

Aug 9/22

Date

Purchaser:

*Signature*  
*on file*

Aug 9/22

Date

Decor Consultant:

BRENDA LUKE

Date

Purchaser:

-09- 02 2022

Date

Heathwood Homes (Whitby) Limited

*Signature*

Locked Date:

Approved

Customer Colours



ELLIE CEDRONE/  
Project: Country Lane  
Unit: 601, Phase: 6  
Model: 39-2943 AASHBURY

Created: 6/24/2012 08:11:24

Locked:

Closed:

Kitchen/Breakfast

Cabinet Colour/Style	9111	Viking III-SIMCOE ORCHID 3DL ***STD***	
Island Cabinet Colour/Style	9111	Viking III-SIMCOE ORCHID 3DL ***STD***	
Cabinet Hardware	9153	12805 BN NICKEL-HARDWARE ***2***	
Countertop	8897	Group 4-Quartz-Caesarstone-ORGANIC WHITE # 4600-3/4 inch with built-up edge ***4***	
Island Countertop	8897	Group 4-Quartz-Caesarstone-ORGANIC WHITE # 4600-3/4 inch with built-up edge ***4***	
Countertop Edge	4005	DOUBLE MITRE 1 1/2 INCH ***UPG***	
Sink	9488	Plumbing-KINDRED Kitchen Sink Collection - Reginox NS1930 U/9-Single Bowl Undermount Sink (or equivalent)-Stainless Steel	PG 23
Crumb Vac Color	9482	Vacuum-Crumb Vac (Dust Pan)-White	
HoodFan	8894	SCB51430-CYCLONE 30 inch CANOPY CHIMNEY HOODFAN-STAINLESS STEEL *****	PG 36-37
Backsplash	5733	QT.CD.SGR.0306.MT-Colour and Dimension Matte-Silver Grey-3 x 6 ***1***	
Backsplash Grout	2226	Grout-(00) White ***STD***	
Backsplash Tile Pattern	3100	HERRINGBONE ***UPG***	
Flooring	8500	Red Oak UVF-Vintage Red Oak Solid Sculpted Character UVF-HARBOR-3/4 inch X 5 inch ***9***	
Floor Tile Grout	1111	N/A *****	
Floor Tile Pattern	1111	N/A *****	

- Purchasers have been advised: standard fridge opening is a minimum 37 3/8 x 73 3/8 inches. Ice Waterline Rough-In is included.
- Standard stove opening is 30 inches and standard dishwasher opening is 24 inches. Any gas stove will require backsplash or stainless steel backing to avoid fire hazards.
- Purchasers acknowledge: Heathwood Homes and its contractors will not be responsible for any kitchen cabinet changes due to appliances dimension changes after sign-off.

Comment

Foyer

Flooring	9242	OV.ET.VLK.1224.PL-Eterna Volkas Polished White 12 x 24 floor tile directions SEE SKETCH UPG 5 ***UPG***	52
Floor Tile Grout	7705	Grout-(01) Alabaster ***UPG***	
Floor Tile Pattern	3050	SIDE TO SIDE ***STD***	

Customer Colours

ELLIE CEDRONE/  
Project: Country Lane  
Unit: 601, Phase: 6  
Model: 39-2943 AASHBURY

460

3 of 54

Created: 6/21/2022 08:11:24

Locked:

Closed:

Comment

Powder Room

Flooring	9439	TH.CT.LGR.1212.MT-Construct-Light Grey Matte-12 x 12 STD ***STD***
Floor Tile Grout	2225	Grout-(27) Silver ***STD***
Floor Tile Pattern	3000	STANDARD SQUARE ***STD***

Plumbing Fixture (Colour)

1737

Plumbing Fixtures-WHITE \*\*\*STD\*\*\*

Comment

Dining Room and Hall

Flooring	8500	Red Oak UVF-Vintage Red Oak Solid Sculpted Character UVF-HARBOR-3/4 inch X 5 inch ***1***
Comment		

Great Room

Flooring	8500	Red Oak UVF-Vintage Red Oak Solid Sculpted Character UVF-HARBOR-3/4 inch X 5 inch ***1***
Comment		

Great Room Fireplace

Type	8869	Majestic MERC32 ***STD***
Mantle	1435	NF 15-Paint Grade Mantle- Flat (Per Plan)-WHITE ***STD***
Surround (STD)	8873	3 pc- 4 inch Marble Surround-Nero Marquina ***STD***

- Purchasers have been advised: heat from the FP can damage TV above a FP and items placed on mantle.

- Heathwood and its contractors will not be liable for any damage on items placed/@installed above a FP after closing.

Comment

Study

Flooring	8500	Red Oak UVF-Vintage Red Oak Solid Sculpted Character UVF-HARBOR-3/4 inch X 5 inch ***1***
Comment		

ELLIE CEDRONE/  
Project: Country Lane  
Unit: 601, Phase: 6  
Model: 39-2943 AASHBURY

Created: 6/24/2021 08:14:24  
Locked:  
Closed:

Mud Room

Flooring	9439	TH.CT.LGR.1212.MT-Construct-Light Grey Matte-12 x 12 STD ***STD***
Floor Tile Grout	2225	Grout-(27) Silver ***STD***
Floor Tile Pattern	3000	STANDARD SQUARE ***STD***

Comment

Main Hall(s)

Flooring	8500	Red Oak UVF-Vintage Red Oak Solid Sculpted Character UVF-HARBOR-3/4 inch X 5 inch ***1***
----------	------	---

Comment

Upper Hall

Flooring	8500	Red Oak UVF-Vintage Red Oak Solid Sculpted Character UVF-HARBOR-3/4 inch X 5 inch ***1***
----------	------	---

Comment

Master Bedroom

Flooring	9245	DY 87354-Dynasty Tex-OVERCAST-40 oz Poly***STD***
----------	------	---

Comment

Bedroom 2

Flooring	9245	DY 87354-Dynasty Tex-OVERCAST-40 oz Poly***STD***
----------	------	---

Comment

Bedroom 3

Flooring	9245	DY 87354-Dynasty Tex-OVERCAST-40 oz Poly***STD***
----------	------	---

Comment

q.c

Customer Colours

ELLIE CEDRONE/  
Project: Country Lane  
Unit: 601, Phase: 6  
Model: 39-2943 A ASHBURY

460  
5 of 54  
Created: 6/21/2012 08:11:24  
Locked:  
Closed:

Bedroom 4

Flooring	9245	DY 87354-Dynasty Tex-OVERCAST-40 oz Poly***STD***
Comment		

Master Ensuite

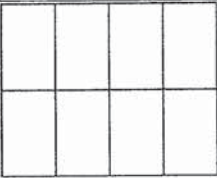
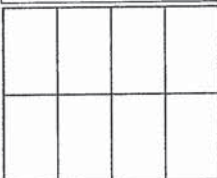
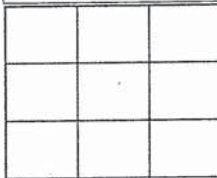
Cabinet Colour/Style	9156	Viking III-SIMCOE-RAIN CLOUD-3DL ***STD***
Cabinet Hardware	9153	12805 BN NICKEL-HARDWARE ***2***
Countertop	8595	Group 2-Quartz-Caesarstone-OCEAN FOAM #6141-3/4 inch with built-up edge ***2***
Countertop Edge	4007	GROUP 2 TO 7 - DOUBLE MITRE 1 1/2 INCH ***3***
Floor Tile	9242	OV.ET.VLK.1224.PL-Eterna Volkas Polished White 12 x 24 floor tile directions SEE SKETCH UPG 5 ***UPG***
Floor Tile Grout	7705	Grout-(01) Alabaster ***UPG***
Floor Tile Pattern	3040	FRONT TO BACK ***STD*** 
Shower Wall Tile	9242	OV.ET.VLK.1224.PL-Eterna Volkas Polished White 12 x 24 floor tile directions SEE SKETCH UPG 5 ***UPG***
Shower Wall Tile Grout	7705	Grout-(01) Alabaster ***UPG***
Shower Wall Tile Pattern	3090	VERTICAL STACKED ***STD*** 
Shower Floor Tile	8665	OD.ON.TPE.0202.MT.N-Ontario Series Mosaic-Taupe Matte-2 x 2 ***1***
Shower Floor Tile Grout	7704	Grout-(19) Pearl Gray ***STD***
Shower Floor Tile Pattern	3000	STANDARD SQUARE ***STD*** 
Shower Jamb(s) and Sill(s)	8923	Shower Jamb / Sill-Thassos White ***STD***
Plumbing Fixture (colour)	1737	Plumbing Fixtures-WHITE ***STD***
Comment		

Shared Ensuite

Cabinet Colour/Style	9156	Viking III-SIMCOE-RAIN CLOUD-3DL ***STD***
Cabinet Hardware	7672	135-HARDWARE ***STD***
Countertop	8822	4924-38-Countertop-WHITE CARRARA-Wilsonart ***STD***

e.c

Customer Colours

ELLIE CEDRONE/  
Project: Country Lane  
Unit: 601, Phase: 6  
Model: 39-2943 AASHBURY

Created: 6/24/2022 08:13:24  
Locked:  
Closed:

Countertop Edge

1111	N/A *****
------	-----------

Floor Tile

9437	TH.CT.WHT.1212.MT-Construct-White Matte-12 x 12 STD ***STD***
------	--

Floor Tile Grout

7705	Grout-(01) Alabaster ***UPG***
------	--------------------------------

Floor Tile Pattern

3000	STANDARD SQUARE ***STD***									
<table><tr><td></td><td></td><td></td></tr><tr><td></td><td></td><td></td></tr><tr><td></td><td></td><td></td></tr></table>										

Wall Tile

5411	QT.SP.WHT.0810-Splendour-White-8 inch x 10 inch ***STD***
------	--

Wall Tile Grout

2226	Grout-(00) White ***STD***
------	----------------------------

Wall Tile Pattern

3070	HORIZONTAL STACKED ***STD***								
<table><tr><td></td><td></td></tr><tr><td></td><td></td></tr><tr><td></td><td></td></tr><tr><td></td><td></td></tr></table>									

Opt. Shower Floor Tile

1111	N/A *****
------	-----------

Opt. Shower Floor Tile Grout

1111	N/A *****
------	-----------

Opt. Shower Floor Tile Pattern

1111	N/A *****
------	-----------

Opt. Shower Jamb(s) and Sill(s)

1111	N/A *****
------	-----------

Plumbing Fixture (colour)

1737	Plumbing Fixtures-WHITE ***STD***
------	-----------------------------------

Comment

--

Ensuite 4

Cabinet Colour/Style

6265	Viking III-MANCHESTER-SHALE GREY CL-MAPLE ***STD***
------	--

Cabinet Hardware

2076	181-HARDWARE ***STD***
------	------------------------

Countertop

8796	6698-46-Countertop-PALOMA POLAR ETCHINGS FINISH-Formica ***STD***
------	--

Countertop Edge

1111	N/A *****
------	-----------

Floor Tile

1111	TR.SP.WHITE.1313 SEMPRES White Matte 13
------	---

Floor Tile Grout

7705	Grout-(01) Alabaster ***UPG***
------	--------------------------------

Floor Tile Pattern

3000	STANDARD SQUARE ***STD***									
<table><tr><td></td><td></td><td></td></tr><tr><td></td><td></td><td></td></tr><tr><td></td><td></td><td></td></tr></table>										

al

ELLIE CEDRONE/  
Project: Country Lane  
Unit: 601, Phase: 6  
Model: 39-2943 AASHBURY

Created: 6/21/2021 08:13:24  
Locked:  
Closed:

Shower Wall Tile	8833	QT.UW.WHT.0810-Uniwall-White-8 x 10 ***STD***									
Shower Wall Tile Grout	2226	Grout-(00) White ***STD***									
Shower Wall Tile Pattern	3090	VERTICAL STACKED ***STD***									
		<table><tr><td></td><td></td><td></td><td></td></tr><tr><td></td><td></td><td></td><td></td></tr></table>									
Shower Floor Tile	8661	OD.ON.SWT.0202.MT.N-Ontario Series Mosaic-Snow White Matte-2 x 2 ***STD***									
Shower Floor Tile Grout	2226	Grout-(00) White ***STD***									
Shower Floor Tile Pattern	3000	STANDARD SQUARE ***STD***									
		<table><tr><td></td><td></td><td></td></tr><tr><td></td><td></td><td></td></tr><tr><td></td><td></td><td></td></tr></table>									
Shower Jamb(s) and Sill(s)	8923	Shower Jamb / Sill-Thassos White ***STD***									
Plumbing Fixture (colour)	1737	Plumbing Fixtures-WHITE ***STD***									
Comment											

Laundry Room

Flooring	9439	TH.CT.LGR.1212.MT-Construct-Light Grey Matte-12 x 12 STD ***STD***									
Floor Tile Grout	2225	Grout-(27) Silver ***STD***									
Floor Tile Pattern	3000	STANDARD SQUARE ***STD***									
		<table><tr><td></td><td></td><td></td></tr><tr><td></td><td></td><td></td></tr><tr><td></td><td></td><td></td></tr></table>									
Opt. Cabinet Colour/Style - Uppers	1111	N/A *****									
Opt. Cabinet Hardware - Uppers	1111	N/A *****									
Opt. Cabinet Colour/Style - Base	1111	N/A *****									
Opt. Cabinet Hardware - Base	1111	N/A *****									
Comment											

Lower Level Family Room and Foyer

Flooring	9245	DY 87354-Dynasty Tex-OVERCAST-40 oz Poly***STD***
Comment		

Lower Level Bedroom

Flooring	9245	DY 87354-Dynasty Tex-OVERCAST-40 oz Poly***STD***
----------	------	---

EL

Customer Colours

ELLIE CEDRONE/  
Project: Country Lane  
Unit: 601, Phase: 6  
Model: 39-2943 AASHBURY

Created: 6/21/2022 08:11:24  
Locked:  
Closed:

Comment

Lower Level Bathroom

Cabinet Colour/Style	9111	Viking III-SIMCOE ORCHID 3DL ***STD***
Cabinet Hardware	7672	135-HARDWARE ***STD***
Countertop	8822	4924-38-Countertop-WHITE CARRARA-Wilsonart ***STD***
Countertop Edge	1111	N/A *****
Floor Tile	8262	TR.ST.GRY.1313-Serpentine-Grey-13x13 ***STD***
Floor Tile Grout	2225	Grout-(27) Silver ***STD***
Floor Tile Pattern	3000	STANDARD SQUARE ***STD*** <div><div></div><div></div><div></div><div></div><div></div><div></div></div>
Wall Tile	5420	QT.SP.DGR.0810-Splendour-Dark Grey-8 inch x 10 inch ***STD***
Wall Tile Grout	2226	Grout-(00) White ***STD***
Wall Tile Pattern	3070	HORIZONTAL STACKED ***STD*** <div><div></div><div></div><div></div><div></div></div>
Opt. Shower Floor Tile	1111	N/A *****
Opt. Shower Floor Tile Grout	1111	N/A *****
Opt. Shower Floor Tile Pattern	1111	N/A *****

Opt. Shower Jamb(s) and Sill(s)	1111	N/A *****
Plumbing Fixture (colour)	1737	Plumbing Fixtures-WHITE ***STD***
Comment		

Main Stairs

Type	1712	Oak Stairs ***STD***
Colour	7932	Harbor STAIN TO COMPLIMENT HARDWOOD AND WILL VARY FROM FLOORING ***99***
Handrail/Pickets/Posts Type	8148	Single Collar Alt. Plain w/ Shoes with 3 1/2" Square/Cap Post(s)-BLACK ***2***
Handrail/Pickets/Posts Colour	7932	Harbor STAIN TO COMPLIMENT HARDWOOD AND WILL VARY FROM FLOORING ***99***

96

Customer Colours

ELLIE CEDRONE/  
Project: Country Lane  
Unit: 601, Phase: 6  
Model: 39-2943 AASHBURY

460

9 of 54

Created: 6/24/2022 08:14:24

Locked:

Closed:

Custom Stain/Paint	1111	N/A *****
Landing(s)	8500	Red Oak UVF-Vintage Red Oak Solid Sculpted Character UVF-HARBOR-3/4 inch X 5 inch ***1***
Opt. Carpet Runner	1111	N/A *****
Comment		

Lower Level Stairs

Type	1712	Oak Stairs ***STD***
Colour	7932	Harbor STAIN TO COMPLIMENT HARDWOOD AND WILL VARY FROM FLOORING ***99***
Handrail/Pickets/Posts Type	8148	Single Collar Alt. Plain w/ Shoes with 3 1/2" Square/Cap Post(s)-BLACK ***2***
Handrail/Pickets/Posts Colour	7932	Harbor STAIN TO COMPLIMENT HARDWOOD AND WILL VARY FROM FLOORING ***99***
Custom Stain/Paint	1111	N/A *****
Landing(s)	8500	Red Oak UVF-Vintage Red Oak Solid Sculpted Character UVF-HARBOR-3/4 inch X 5 inch ***1***
Opt. Carpet Runner	1111	N/A *****
Comment		

Throughout

Switches and Plug	5796	Decora White Switches and Plugs ***STD***
Thresholds	2232	Metal Thresholds ***STD***
Underpad	1079	500 Series-Underpad ***STD***
Trim Size	8704	5 1/4 inch Baseboard and 3 inch Integrated Backbend Casings ***UPG*** / ***STD in Singles***
Trim - Paint Colour	1716	Trim-WHITE ***STD***
Walls - Paint Colour	1717	22-Wall-WARM GREY ***STD***
Comment		

Purchaser:



ELLIE CEDRONE

Aug 9/22

Date



Decor Consultant

Aug 9/22

Date

Purchaser:

Date



Country Lane

-09- 02 2022

Date Approved



CONSTRUCTION SUMMARY

**Lot: 601**  
**Model: 39-2943 A ASHBURY**  
**Project/Phase: Country Lane / 6**

Offer Worksheet	Supply and Install Central Air Conditioning Note:
Offer Worksheet	Two Men and a Truck Credit of One Thousand Dollars (\$1000.00) for moving services only, Into your Heathwood Home (No Cash Value _ the credit is non transferrable and cannot be combined with any other offer - singles Note:
Offer Worksheet	THIS IS A WALKOUT CONDITION AND REAR AND SIDE UPGRADE. Note:
Offer Worksheet	Classic Collection: Five Appliances: SS Fridge, Stove, Dishwasher: White Front Loader Washer/Dryer (Singles) Note:
Offer Worksheet	The Purchaser(s) have been referred by Saman Habibi, Lot 26, 905-449-4242 and will receive \$500 towards D?cor Upgrades (No Cash Value and the heathwood homeowner that has referred the purchaser in this agreement will receive 30 days after the closing dat Note:



CONSTRUCTION SUMMARY

Lot: 601  
Model: 39-2943 A ASHBURY  
Project/Phase: Country Lane / 6

ADMIN FEE - REFERRAL

Invoice	Qty.	Description
---------	------	-------------

ALUMINUM

Invoice	Qty.	Description
1081 335,556 02Sep22 **	4	- ELECTRICAL - 4 INCH EXTERIOR POTLIGHT IN SOFFIT (120 VOLT NON-INSULATED) MODEL #2550WH  FRONT EXTERIOR - SAME EXISTING EXTERIOR LIGHTS SWITCH SEE SKETCH # 5 <b>ALUMINUM-Provide soffit cutout to accommodate potlight(s)</b>

APPLIANCES

Invoice	Qty.	Description
1081 335,619 02Sep22 **	1	- GRANITE - GRANITE CUTOUT W/ STRAIGHT EDGE POLISH TO ACCOMMODATE COOK TOP

CABINETRY

Invoice	Qty.	Description
1081 335,940 02Sep22	4	KITCHEN - CABINETRY-C01-Pantry 30cm deep per foot VIKING  APPROX 4FT PANTRY SKETCH # 3 <b>DRYWAL-Notify; FRAMING-Modify Bulkhead (30cm deep); PAINTING-Notify</b>
1081  02Sep22 NoCat	1	KITCHEN - CABINETRY - VIKING II/III - OPT. BUILT - INS  SKETCH # 3 <b>DRYWAL-Notify; FRAMING-Modify Bulkhead; GRANITE-delete partial countertop due to Built-in; PAINTING-</b>
1081 338,527 02Sep22 **	1	Master Ensuite - Granite - Countertop upgrade with 4" backsplash - 3/4 GROUP 2 with double edge - Master Ensuite - UPG  <b>CABINETRY-delete std countertop; GRANITE-see upgraded single hole faucet and undermount sink specs</b>
1081 335,619 02Sep22 **	1	- GRANITE - GRANITE CUTOUT W/ STRAIGHT EDGE POLISH TO ACCOMMODATE COOK TOP
1081 335,621 02Sep22 **	2	MASTER ENSUITE - GRANITE - GRANITE CUTOUT W/ STRAIGHT EDGE POLISH TO ACCOMMODATE UNDER MOUNT VANITY SINK  <b>GRANITE-see upgraded single hole faucet and undermount sink specs</b>
1081 335,965 02Sep22	1	KITCHEN - CABINETRY-G02-Upgrade hardware for kitchen in a SINGLE or DETACHED model (stacked upper hardware is an additional charge see line G04 if applicable) VIKING
1081 335,968 02Sep22	1	MASTER ENSUITE - CABINETRY-G05-Upgrade hardware for double sink vanity bathrooms and laundry rooms VIKING
1081  02Sep22 NoCat	1	KITCHEN - DELETE BASE CABINET FOR FUTURE BEVERAGE FRIDGE - SEE APPLIANCE SPECS, SEE SKETCH # 3
1081 336,319 02Sep22 **	1	Kitchen/Breakfast - Hardwood - 5 in Vintage Sculpted NSS Red Oak UVF-Oil or Pearl - Kitchen/Breakfast - UPG  <b>CABINETRY-Raise Cabinet; CERAMICS-Delete Std Ceramics</b>



CONSTRUCTION SUMMARY

Lot: 601  
Model: 39-2943 A ASHBURY  
Project/Phase: Country Lane / 6

CABINETRY

Invoice	Qty.	Description
1411 342,581 14Apr23	3	- CABINETRY-B08-Upgrade levels 1-4, 5-7 drawers from Metabox to soft-close Tandembox drawers per drawer (appliance cabinets may also have drawers to be counted; pull-outs and all drawers in the room must be counted and upgraded) VIKING  for bulit in layout drawers

CERAMICS

Invoice	Qty.	Description
1081 341,624 02Sep22	1	Master Ensuite Floor - Ceramics - Upgrade Grout - Master Ensuite Floor - UPG
1081 341,636 02Sep22	1	Kit. Backsplash - Ceramics - Install in Specified Pattern - Kit. Backsplash - UPG  HERRINGBONE PATTERN
1081 341,573 02Sep22	1	Master Ensuite Floor - Ceramics - Upgrade 5 Tile - Master Ensuite Floor - UPG
1081 341,588 02Sep22	1	Master Ensuite Shower Wall - Ceramics - Install Floor Tiles on Shower Wall Upgrade 6 Tile - Master Ensuite Shower Wall - UPG
1081 336,319 02Sep22 **	1	Kitchen/Breakfast - Hardwood - 5 in Vintage Sculpted NSS Red Oak UVF-Oil or Pearl - Kitchen/Breakfast - UPG  CABINETRY-Raise Cabinet; CERAMICS-Delete Std Ceramics
1081 341,504 02Sep22	1	Master Ensuite Shower Floor - Ceramics - Upgrade 1 Tile - Master Ensuite Shower Floor - UPG
1081 341,626 02Sep22	1	Main/Shared Bath Floor - Ceramics - Upgrade Grout - Main/Shared Bath Floor - UPG
1081 341,633 02Sep22	1	Ensuite 4 Bath Floor - Ceramics - Upgrade Grout - Ensuite 4 Bath Floor - UPG
1081 341,578 02Sep22	1	Foyer Floor - Ceramics - Upgrade 5 Tile - Foyer Floor - UPG
1081 341,629 02Sep22	1	Foyer Floor - Ceramics - Upgrade Grout - Foyer Floor - UPG
1081 341,622 02Sep22	1	Master Ensuite Shower Wall - Ceramics - Upgrade Grout - Master Ensuite Shower Wall - UPG



CONSTRUCTION SUMMARY

Lot: 601  
Model: 39-2943 A ASHBURY  
Project/Phase: Country Lane / 6

DRYWALL

Invoice	Qty.	Description
1081 335,940 02Sep22 **	4	KITCHEN - CABINETRY-C01-Pantry 30cm deep per foot VIKING  APPROX 4FT PANTRY SKETCH # 3 <b>DRYWAL-Notify; FRAMING-Modify Bulkhead (30cm deep); PAINTING-Notify</b>
1081  02Sep22 ** NoCat	1	KITCHEN - CABINETRY - VIKING II/III - OPT. BUILT - INS  SKETCH # 3 <b>DRYWAL-Notify; FRAMING-Modify Bulkhead; GRANITE-delete partial countertop due to Built-in; PAINTING-</b>

ELECTRICAL

Invoice	Qty.	Description
1081 335,556 02Sep22	4	- ELECTRICAL - 4 INCH EXTERIOR POTLIGHT IN SOFFIT (120 VOLT NON-INSULATED) MODEL #2550WH  FRONT EXTERIOR - SAME EXISTING EXTERIOR LIGHTS SWITCH SEE SKETCH # 5 <b>ALUMINUM-Provide soffit cutout to accommodate potlight(s)</b>
1081 335,562 02Sep22	1	KITCHEN - ELECTRICAL - ADDITIONAL 40AMP/240V OUTLET, PLEASE SPECIFY LOCATION  FOR FUTURE BUILT IN OVEN / MICRO SKETCH # 3
1081 335,570 02Sep22	4	STUDY ROOM - ELECTRICAL - CEILING ROUGH-IN (CAPPED)  FOUR CAPPED CEILING - SEE SKETCH # 2 USE EXISTING SWITCH
1081 335,588 02Sep22	1	KITCHEN - ELECTRICAL - RELOCATION OF SWITCHES/LIGHTS (MUST SPECIFY LOCATION) - NOTE: PLUGS CANNOT BE RELOCATED- MUST PURCHASE ADDITIONAL OUTLET.  RELOCATE STD KITCHEN LIGHT TO OVER ISLAND - CENTRED - +/- SKETCH # 2
1081 335,575 02Sep22	1	KITCHEN - ELECTRICAL - EXTRA WALL INTERIOR OUTLET (120V/15A) ON A SEPARATE CIRCUIT (ON ARCAULT)  INSTALL UNDER COUNTER - FOR FUTURE BEVERAGE FRIDGE SKETCH # 3
1081 335,596 02Sep22	3	- ELECTRICAL - SUPPLY AND INSTALL RECESSED PLUG ON EXISTING CIRCUIT  1 - FAMILY RM , 1 - GREAT RM, 1 - MASTER BEDRM. INSTALL APPROX 70" +/- FROM FLOOR SKETCH #'S 1 , 2 AND 4
1081 335,619 02Sep22 **	1	- GRANITE - GRANITE CUTOUT W/ STRAIGHT EDGE POLISH TO ACCOMMODATE COOK TOP
1081 335,555 02Sep22	1	- ELECTRICAL - 200 AMP SERVICE (Upgrade for Singles; Standard for Towns)
1081 335,557 02Sep22	1	- ELECTRICAL - 4 INCH LINE VOLTAGE POTLIGHTS INSTALLED ON MAIN FLOOR (SEE SLIM LINE FOR BASEMENT) 20 POTLIGHTS AS PER STANDARD PACKAGE  6 X GREAT RM - 1 SWITCH 4 X KITCHEN - 1 SWITCH - RELOCATE STD TO OVER ISLAND 4 X DINING RM - 1 SWITCH - DO NOT DELETE STD 6 X FAMILY RM - 1 SWITCH - DO NOT DELETE STD SKETCH # 1 AND 2



CONSTRUCTION SUMMARY

Lot: 601  
Model: 39-2943 A ASHBURY  
Project/Phase: Country Lane / 6

FRAMING

Invoice	Qty.	Description
1081 335,940 02Sep22 **	4	KITCHEN - CABINETRY-C01-Pantry 30cm deep per foot VIKING  APPROX 4FT PANTRY SKETCH # 3 <b>DRYWAL-Notify; FRAMING-Modify Bulkhead (30cm deep); PAINTING-Notify</b>
1081  02Sep22 ** NoCat	1	KITCHEN - CABINETRY - VIKING II/III - OPT. BUILT - INS  SKETCH # 3 <b>DRYWAL-Notify; FRAMING-Modify Bulkhead; GRANITE-delete partial countertop due to Built-in; PAINTING-</b>
1081 338,730 02Sep22 **	1	GREAT ROOM - Waffle Ceiling - Install Waffle Ceiling. Coffered ceiling is standard - GREAT ROOM - UPG  SKETCH # 2 <b>FRAMING-std Coffered Ceiling to accommodate Waffle; PAINTING-Paint mouldings (waffle) in Great Room</b>

GRANITE

Invoice	Qty.	Description
1081  02Sep22 ** NoCat	1	KITCHEN - CABINETRY - VIKING II/III - OPT. BUILT - INS  SKETCH # 3 <b>DRYWAL-Notify; FRAMING-Modify Bulkhead; GRANITE-delete partial countertop due to Built-in; PAINTING-</b>
1081 338,527 02Sep22	1	Master Ensuite - Granite - Countertop upgrade with 4" backsplash - 3/4 GROUP 2 with double edge - Master Ensuite - UPG  <b>CABINETRY-delete std countertop; GRANITE-see upgraded single hole faucet and undermount sink specs</b>
1081 335,619 02Sep22	1	- GRANITE - GRANITE CUTOUT W/ STRAIGHT EDGE POLISH TO ACCOMMODATE COOK TOP
1081 335,621 02Sep22	2	MASTER ENSUITE - GRANITE - GRANITE CUTOUT W/ STRAIGHT EDGE POLISH TO ACCOMMODATE UNDER MOUNT VANITY SINK  <b>GRANITE-see upgraded single hole faucet and undermount sink specs</b>
1081 338,536 02Sep22	1	Kitchen - Granite - Countertop - 3/4 GROUP 4 with double edge - Kitchen - UPG
1081 335,864 02Sep22 **	2	MASTER ENSUITE - PLUMBING - MOEN - VICHY - LAV SINGLE HANDLE FAUCET WITH LIFT ROD DRAIN - CHROME (MODEL: 6710) -  <b>GRANITE-see upgraded single hole faucet and undermount sink specs</b>

HARDWOOD

Invoice	Qty.	Description
1081 336,319 02Sep22	1	Kitchen/Breakfast - Hardwood - 5 in Vintage Sculpted NSS Red Oak UVF-Oil or Pearl - Kitchen/Breakfast - UPG  <b>CABINETRY-Raise Cabinet; CERAMICS-Delete Std Ceramics</b>



CONSTRUCTION SUMMARY

Lot: 601  
Model: 39-2943 A ASHBURY  
Project/Phase: Country Lane / 6

HEATING / AIR CONDITIONING

Invoice	Qty.	Description
1081 335,679 02Sep22	1	- HEATING/AIR - ROUGH-IN GAS LINE FOR BBQ AT GROUND FLOOR UP TO 40 FT (QUICK CONNECT NOT INCLUDED); ELECTR ICAL OUTLET PRICED SEPARATELY IF REQUIRED  SKETCH # 1

MODIFIED ELEVATION

Invoice	Qty.	Description
1395  30Mar23 NoCat	1	- SIDE & REAR UPGRADE

PAINTING

Invoice	Qty.	Description
1081 335,940 02Sep22 **	4	KITCHEN - CABINETRY-C01-Pantry 30cm deep per foot VIKING  APPROX 4FT PANTRY SKETCH # 3 <b>DRYWAL-Notify; FRAMING-Modify Bulkhead (30cm deep); PAINTING-Notify</b>
1081  02Sep22 ** NoCat	1	KITCHEN - CABINETRY - VIKING II/III - OPT. BUILT - INS  SKETCH # 3 <b>DRYWAL-Notify; FRAMING-Modify Bulkhead; GRANITE-delete partial countertop due to Built-in; PAINTING-</b>
1081 338,730 02Sep22 **	1	GREAT ROOM - Waffle Ceiling - Install Waffle Ceiling. Coffered ceiling is standard - GREAT ROOM - UPG  SKETCH # 2 <b>FRAMING-std Coffered Ceiling to accommodate Waffle; PAINTING-Paint mouldings (waffle) in Great Room</b>

PLUMBING

Invoice	Qty.	Description
1081 335,818 02Sep22	1	MASTER ENSUITE - PLUMBING - MOEN -HANDHELD SHOWER - ECO PERFORMANCE 4 FUNCTION HAND SHOWER WITH SLIDE BAR CHROME (MODEL: 3669EP / A725) -
1081 335,710 02Sep22	2	MASTER ENSUITE - PLUMBING - AMERICAN STANDARD - SINK OPTIONS - UNDERMOUNT SINK - STUDIO - WHITE - MODEL 0614 000 020 ( 21 ? INCH X 15 ? INCH) -  <b>GRANITE-see upgraded single hole faucet and undermount sink specs</b>
1081 335,864 02Sep22	2	MASTER ENSUITE - PLUMBING - MOEN -VICHY - LAV SINGLE HANDLE FAUCET WITH LIFT ROD DRAIN - CHROME (MODEL: 6710) -  <b>GRANITE-see upgraded single hole faucet and undermount sink specs</b>

STRUCTURED WIRING

Invoice	Qty.	Description
1081 335,889 02Sep22	2	- STRUCTURED WIRING - RELOCATION OF TV/PHONE  FAMILY RM & GREAT RM - RELOCATE CABLE AS PER SKETCH # 1 AND 2



CONSTRUCTION SUMMARY

Lot: 601  
Model: 39-2943 A ASHBURY  
Project/Phase: Country Lane / 6

WAFFLE CEILING

Invoice	Qty.	Description
1081 338,730 02Sep22	1	GREAT ROOM - Waffle Ceiling - Install Waffle Ceiling. Coffered ceiling is standard - GREAT ROOM - UPG  SKETCH # 2 FRAMING-std Coffered Ceiling to accommodate Waffle; PAINTING-Paint mouldings (waffle) in Great Room

# The Ashbury

ELEVATION A: 3,876 SQ. FT.

{ Includes 946 sq. ft. of finished Lower Level }

THE TRAILS OF  
COUNTRY LANE

39-2943 ELEV. A WOB

Sketch #1

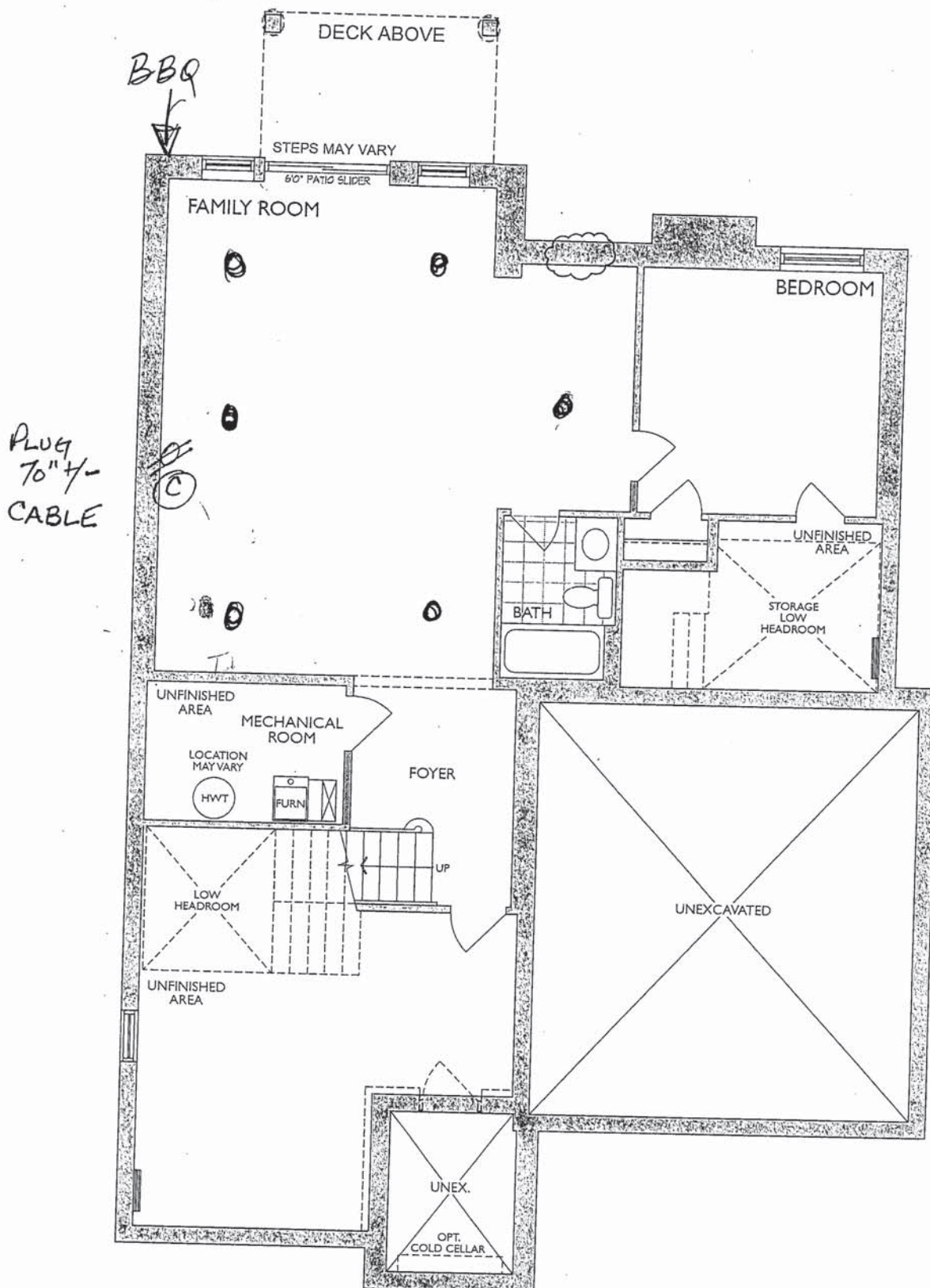

LOWER LEVEL - WALK OUT BASEMENT  
ELEV. A & B

\* Delete one window in Family

# The Ashbury

ELEVATION A: 3,876 SQ. FT.

{ Includes 946 sq. ft. of finished Lower Level }

THE TRAILS OF  
COUNTRY LANE

39-2943 ELEV. A WOB

Sketch #2

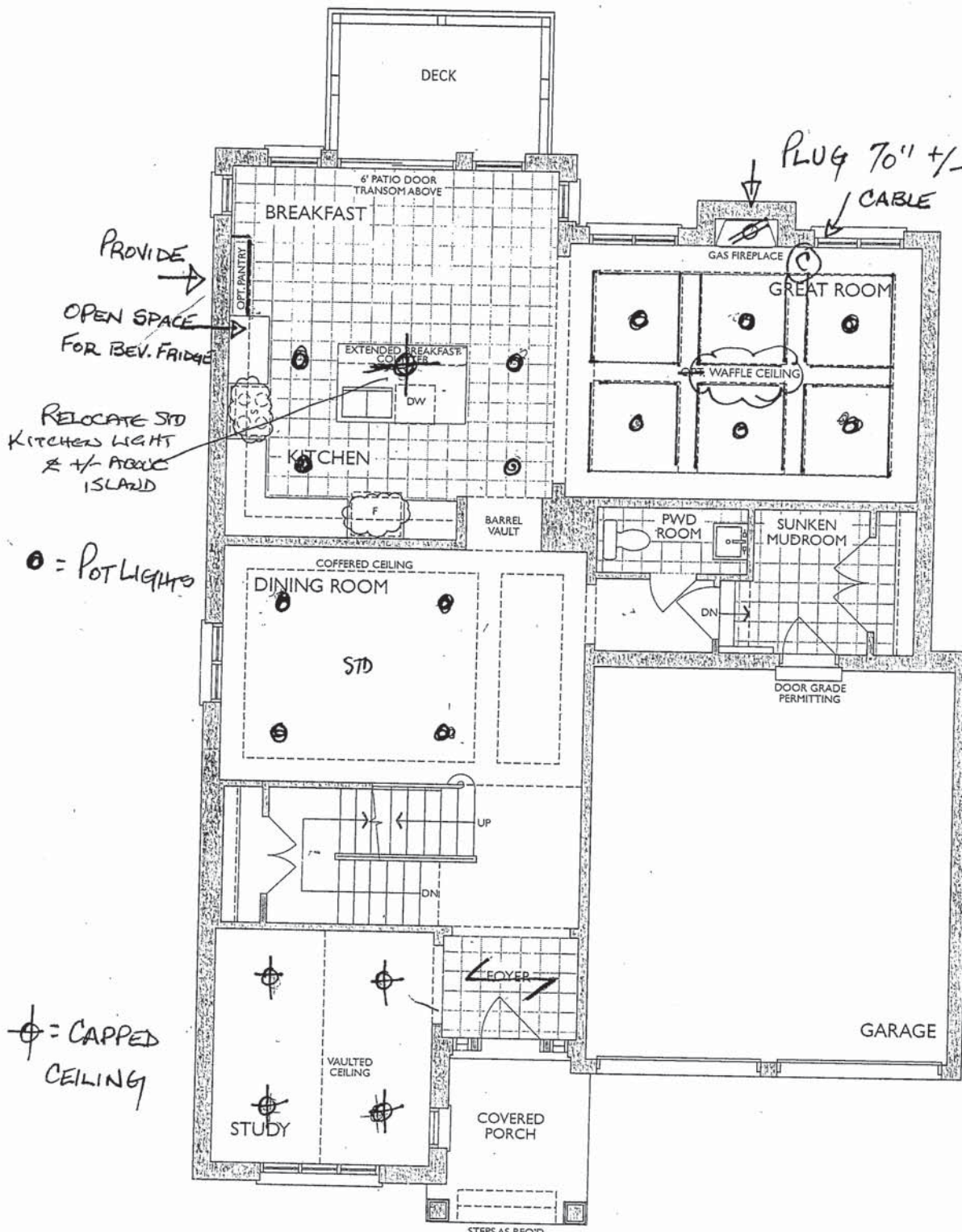

GROUND FLOOR - WALK OUT BASEMENT  
ELEV. A

\* Switch fridge & stove location

U.C.

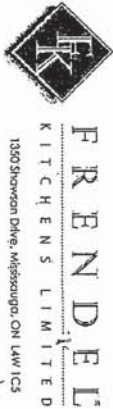

Heathwood Homes  
Country Lane, Whitby

Model:  
39-2943 (4501)  
The Classic Series

Standard Features:

- Tandem Box Soft Close Drawers
- Blumotion Hinges for Doors
- Crown Moulding & fascia
- Top Drawer Construction
- Deep Fridge Upper w/Deep Panel
- Tall upper Cabinets

Drawn By: Sepideh B  
Date: June 6, 2022  
Revision:  
Scale: Not To Scale

Approved By Builder:

Date:

Project: Country Lane  
Unit: 601, Phase: 6  
Model: 39-2943 A ASHBURY

Sketch #3

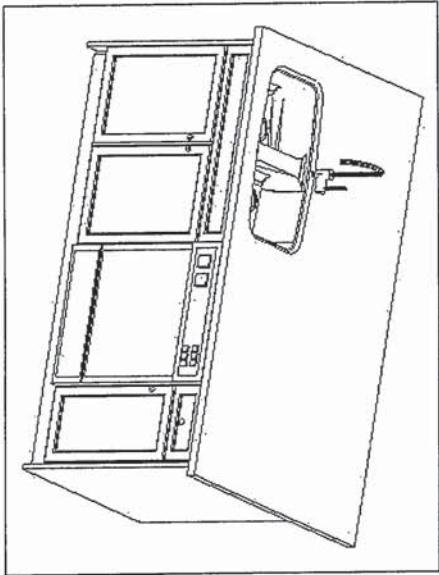
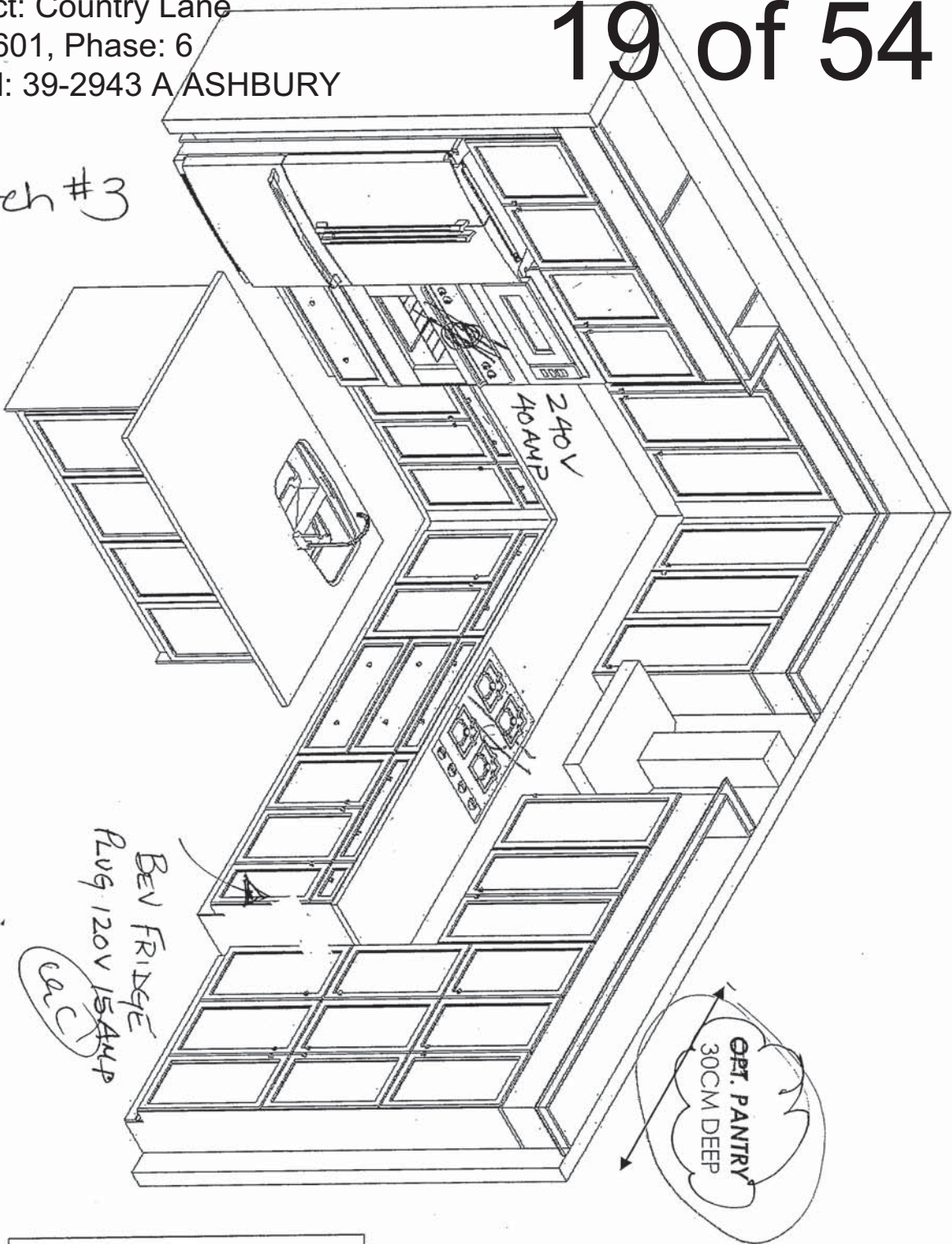

This sketch is for DESIGN PURPOSES ONLY – It is not meant to be an exact rendition.

# The Ashbury

ELEVATION A: 3,876 SQ. FT.

{ Includes 946 sq. ft. of finished Lower Level }

THE TRAILS OF  
COUNTRY LANE

39-2943 ELEV. A WOB

Sketch # 4

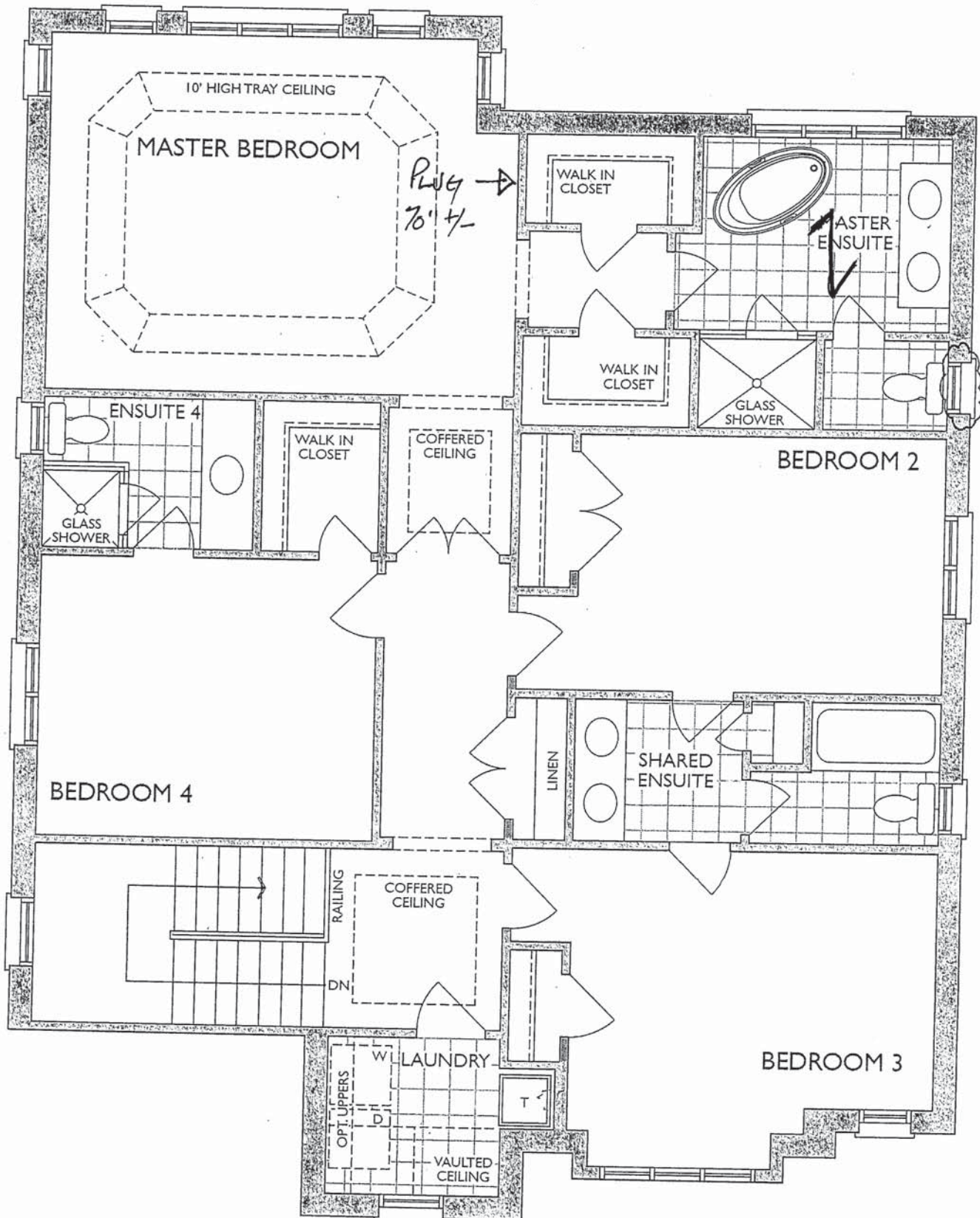

SECOND FLOOR  
ELEV. A

\* Add a window for Master Ensuite Water Closet

Project: Country Lane  
Unit: 601, Phase: 6  
Model: 39-2943 A ASHBURY

The Ashbury

ELEVATION A: 3,876 SQ. FT.  
{ Includes 946 sq. ft. of finished Lower Level }

THE TRAILS OF  
COUNTRY LANE

39-2943 ELEV. A WOB

Sketch #5



FRONT ELEVATION 'A'

el



**NFAS NF15 Mantel**

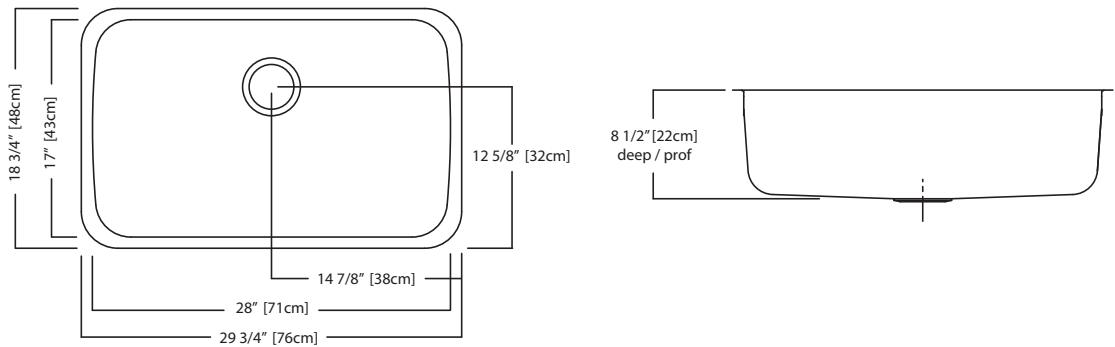

NS1930U/9 SPECIFICATION

Model NS1930U/9 is a single bowl, undermount sink manufactured for Franke Kindred Canada Limited from 18 gauge, 18-10 stainless steel. Product has mirror finished rim and brush finished bowl. Sink is fully undercoated. Basket strainer waste fitting (3 1/2", 89 mm) are included. Sink is backed with a limited buyer lifetime warranty.

- O.D. 18 3/4" x 29 3/4" x 8 1/2" (48 x 76 x 22 cm)
- **Recommended for minimum 36" cabinet**



Specifications

FAUCET DESCRIPTION

- Reflex™ pulldown system offers smooth operation, easy movement and secure docking
- Power Clean™ spray technology
- Metal construction with various finishes identified by suffix
- Quick connect installation
- Pulldown spray with 68" braided hose
- Flexible supply lines with 3/8" compression fittings
- High arc spout provides height and reach to fill or clean large pots while pulldown wand provides the maneuverability for cleaning or rinsing
- 360° rotating spout
- Faucet designed for handle to be mounted on right side only

OPERATION

- Lever style handle
- Temperature controlled by 100° arc of handle travel
- Operates with less than 5 lbs. of force
- Operates in stream or spray mode in the pullout or retracted position

FLOW

- Flow is limited to 1.5 gpm (5.7 L/min) max at 60 psi

CARTRIDGE

- 1255™ Duralast™ cartridge

STANDARDS

- Third party certified to IAPMO Green, ASME A112.18.1/CSA B125.1 and all applicable requirements therein including NSF 61/9G & 372
- Meets CalGreen and Georgia SB370 requirements
- Complies with California Proposition 65 and with the Federal Safe Drinking Water Act
- The backflow protection system in the device consists of two independently operating check valves, a primary and a secondary which prevent backflow

- ADA  for lever handle

WARRANTY

- Lifetime limited warranty against leaks, drips and finish defects to the original homeowner
  - 10 year limited warranty when used in a multifamily installation
  - 5 year limited warranty when used in a commercial installation
- Visit [www.moen.com/support](http://www.moen.com/support) for complete details and limitations

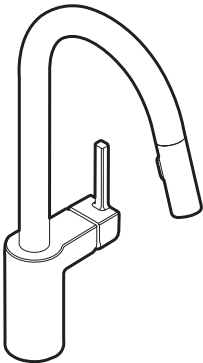

ALIGN™  
Single Handle High Arc  
Pulldown Kitchen Faucet

Models: 7565 series

NOTE: THIS FAUCET IS DESIGNED TO BE INSTALLED  
THROUGH 1 HOLE, 1-1/2" (38mm) MIN. DIA.  
(OPTIONAL 3-HOLE ESCUTCHEON 141002 AVAILABLE)

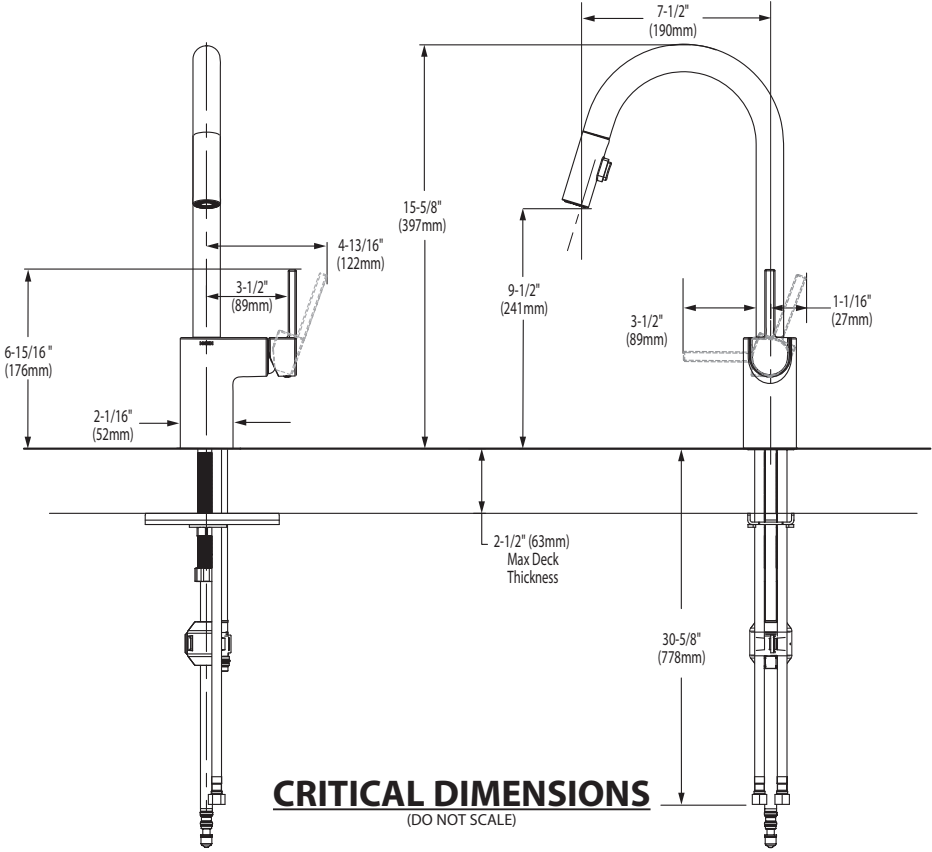

FOR MORE INFORMATION CALL: 1-800-BUY-MOEN  
[www.moen.com](http://www.moen.com)



**BARRIER FREE (ABOVE COUNTER OR DROP-IN ONLY)**

**BOULEVARD®  
PEDESTAL SINK**  
VITREOUS CHINA

**BOULEVARD® PEDESTAL SINK**

- STD
- ☒ ~~0641.800~~ Faucet holes on 8" (203mm) centers (Illustrated)
  - ☐ **0641.400** Faucet holes on 4" (102mm) centers
  - ☒ ~~0641.100~~ Center hole only
    - Classic styled rectangular pedestal lavatory
    - Vitreous china
    - Rear overflow
    - Supplied with mounting kit
    - Right Height® for greater comfort during use
    - Faucet ledge with large deck area (faucet not included)
    - **Design coordinates with Boulevard® Toilet**
    - Basin has flat bottom to also allow use as an **above counter** sink or a **drop-in** sink (with u-shaped cut out)

**Nominal Dimensions:**  
24" x 19" x 35-1/2"  
(610 x 483 x 902mm)

- ☐ **0641.008** Pedestal top-8" (203mm) centers
- ☐ **0641.004** Pedestal top-4" (102mm) centers
- ☐ **0641.001** Pedestal top-center hole only
- ☐ **0010.000** Pedestal only

**Bowl sizes:**  
17" (432mm) wide,  
12-1/2" (318mm) front to back,  
5" (127mm) deep

**Compliance Certifications -  
Meets or Exceeds the Following Specifications:**  
• ASME A112.19.2 - 2008/CSA B45.1-08



SEE REVERSE FOR ROUGHING-IN DIMENSIONS

**To Be Specified:**

- ☐ Color: ☐ White ☐ Linen
- ☐ Faucet Finish:
- ☐ Supplies:
- ☐ 1-1/4" Trap:
- ☐ Nipple:

\* See faucet section for additional models available



**BOULEVARD®  
PEDESTAL SINK**  
VITREOUS CHINA

**BARRIER FREE (ABOVE COUNTER OR DROP-IN ONLY)**

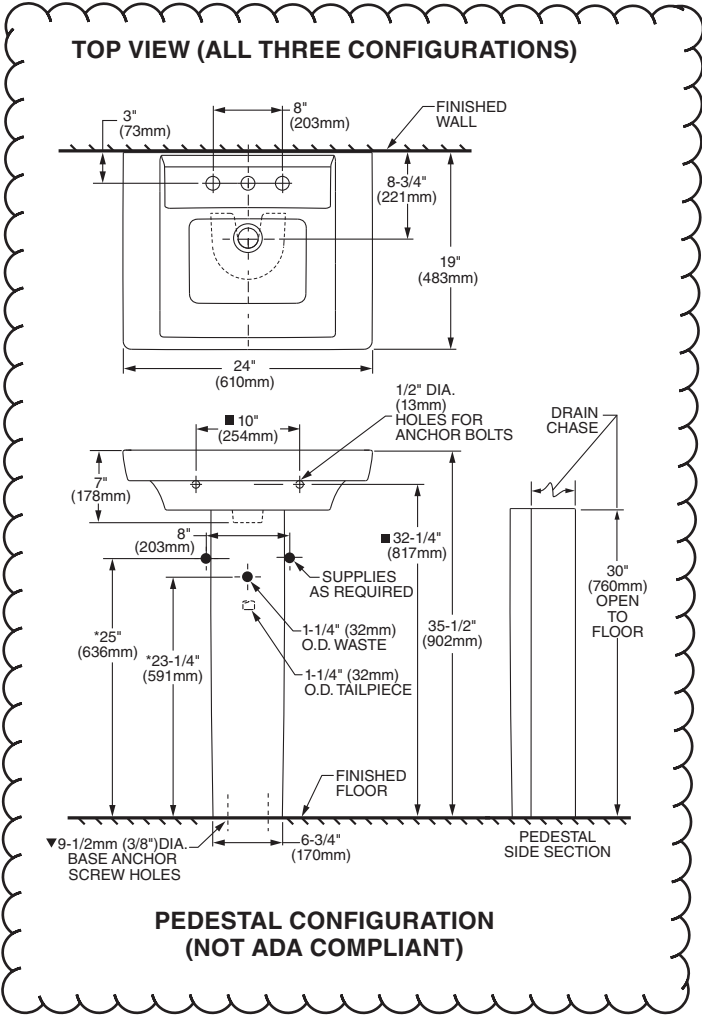

**ABOVE COUNTER CONFIGURATION**

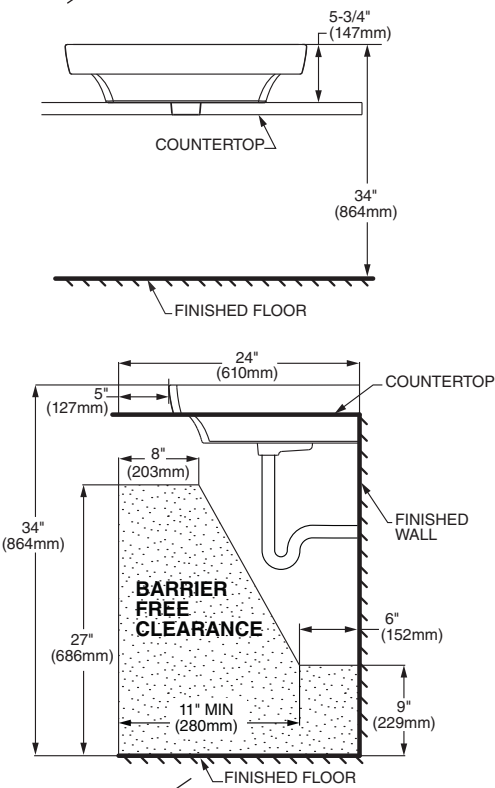

**ABOVE COUNTER AND DROP-IN SINK CONFIGURATIONS  
MEET THE AMERICANS WITH DISABILITIES ACT GUIDELINES  
AND ANSI A117.1 ACCESSIBLE AND USABLE  
BUILDINGS AND FACILITIES - CHECK LOCAL CODES.**  
Top of sink installed at 34" (864mm) height from finished floor.  
Sink installed 5" (127mm) minimum from front edge of countertop.  
Provide 27" (686mm) knee clearance area.

**NOTES:**  
\* DIMENSIONS SHOWN FOR LOCATION OF SUPPLIES AND "P" TRAPS ARE SUGGESTED.  
▼ PEDESTAL ANCHORING SCREWS NOT INCLUDED.  
■ SUITABLE FOR REINFORCEMENT ONLY. ACTUAL DIMENSIONS MUST BE TAKEN FROM FIXTURE.  
FITTING NOT INCLUDED AND MUST BE ORDERED SEPARATELY.  
PROVIDE SUITABLE REINFORCEMENT FOR ALL WALL SUPPORTS.  
INSTALLATION INSTRUCTIONS SUPPLIED WITH LAVATORY.

**IMPORTANT:** Dimensions of fixtures are nominal and may vary within the range of tolerance established by ANSI Standard A112.19.2  
These measurements are subject to change or cancellation. No responsibility is assumed for use of superseded or voided pages.



Style That Works Better

BARRIER FREE

MASTER ENSUITE X 2

STUDIO™  
UNDERCOUNTER SINK  
VITREOUS CHINA

STUDIO™ UNDERCOUNTER SINK

- Rectangular undercounter mount sink
- Made from vitreous china
- Front overflow
- Supplied with mounting kit (047194-0070A) and template

☐ **0614.000 Unglazed Rim**  
540 x 387mm  
(21-1/4" x 15-1/4")

☐ **0614.300 Glazed underside**

**Bowl size:**  
464mm (18-1/4") wide  
308mm (12-1/8") front to back  
171mm (6-3/4") deep

☐ **0618.000 Unglazed Rim**  
600 x 422mm  
(23-5/8" x 16-5/8")

☐ **0618.300 Glazed underside**

**Bowl size:**  
537mm (21-1/8") wide  
356mm (14") front to back  
152mm (6") deep

**Compliance Certifications -  
Meets or Exceeds the  
Following Specifications:**  
• ASME A112.19.2M for  
Vitreous China Fixtures  
• CAN/CSA B45 series

To Be Specified:

- ☐ Color: ☐ White ☐ Bone  
☐ Linen ☐ Black
- ☐ Faucet\*:  
☐ Faucet Finish:  
☐ Supplies:  
☐ 1-1/4" Trap:

\* See faucet section for additional models available

**MEETS THE AMERICANS WITH DISABILITIES ACT GUIDELINES  
AND ANSI A117.1 ACCESSIBLE AND USABLE  
BUILDINGS AND FACILITIES - CHECK LOCAL CODES.**  
● Countertop 864mm (34") from finished floor. Lavatory  
installed 102mm (4") from front edge of countertop.  
Countertop thickness to be 25mm (1") maximum.

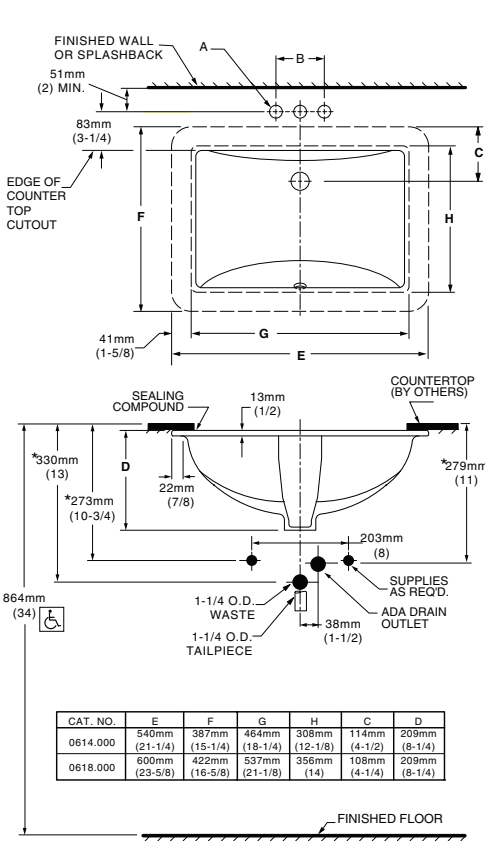

FITTING	A	B
CENTER-SET	1-1/16 (27mm)	4 (102mm)
SPREAD	1-1/4 (32mm)	8 (203mm)

▼ DETAIL OF MOUNTING CLIP  
(KIT No.47194.0070A)

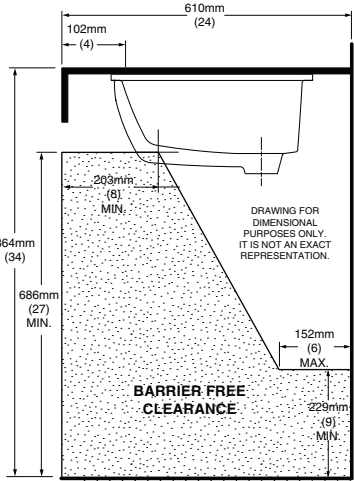
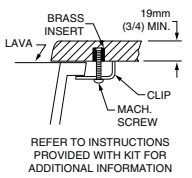

**NOTES:**  
WE RECOMMEND USING BASIN AS A TEMPLATE TO DETERMINE PROPER CONTOUR. CUT COUNTERTOP 38MM (1-1/2") INSIDE BASIN CONTOUR.  
\* DIMENSIONS SHOWN FOR LOCATION OF SUPPLIED AND "P" TRAP ARE SUGGESTED.  
UNDERCOUNTER MOUNTING KIT SUPPLIED WITH SINK.  
FITTINGS NOT INCLUDED WITH FIXTURE AND MUST BE ORDERED SEPARATELY.  
SEALING COMPOUND SUPPLIED BY OTHERS.

**IMPORTANT:** Dimensions are nominal and may vary within the range of tolerances established by ANSI Standard A112.19.2. These measurements are subject to change or cancellation. No responsibility is assumed for use of superseded or voided pages.



COLONY™

COUNTERTOP SINK

VITREOUS CHINA

COLONY COUNTERTOP SINK

- Vitreous china
- Self-rimming
- Front overflow
- Supplied with template
- Faucet deck  
(Faucet shown not included)



- ☐ 0346 803

Faucet holes on 203mm (8") centres
- STD ☐ 0346 403 (Illustrated)

Faucet holes on 102mm (4") centres
- ☐ 0346 001

Centre hole only

Nominal Dimensions:  
521 x 448mm (20-1/2" x 17-5/8")

Bowl sizes:  
422mm (16-5/8") wide, 279mm (11") front to back, 143mm (5-5/8") deep

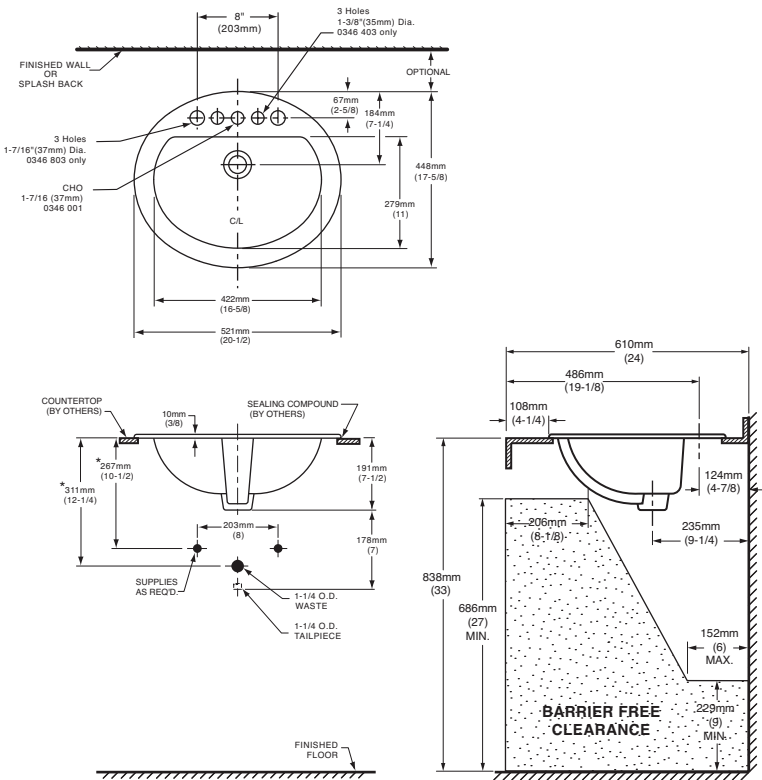

COMPLIANCE CERTIFICATIONS –  
Meets or exceeds the following Specifications:

- ASME A112.19.2M for Vitreous China Fixtures.
- CAN/CSA B45 Series.

- To Be Specified
- ☐ Colour:

☐ White

☐ Bone

☐ Silver Gray

☐ Linen
- ☐ Faucet\*:
- ☐ Faucet Finish:
- ☐ Supplies & Stops:
- ☐ Trap 1-1/4" (32 mm):

NOTES:

\* DIMENSIONS SHOWN FOR LOCATION OF SUPPLIES AND "P" TRAP ARE SUGGESTED. FOR COUNTERTOP CUTOUT AND INSTALLATION INSTRUCTIONS USE TEMPLATE SUPPLIED WITH SINK.

FAUCETS NOT INCLUDED AND MUST BE ORDERED SEPARATELY.

IMPORTANT: Dimensions of fixtures are nominal and may vary within the range of tolerances established by ANSI Standard A112.19.2.

These measurements are subject to change or cancellation. No responsibility is assumed for use of superseded or voided pages.

\* See faucet section for additional models available

MASTER ENSUITE X 2



Buy it for looks. Buy it for life.®

**FAUCET DESCRIPTION**

- Metal construction with chrome finish
- Flexible supply lines with 3/8" compression fittings
- Includes metal pop-up waste assembly
- Optional 3 hole deck plate (escutcheon) available

**OPERATION**

- Lever style handle
- Temperature controlled by 100° arc of handle travel
- Includes hot & cold temperature indicators

**FLOW**

- Flow is limited to 1.2 gpm max (4.5 L/min) at 60 psi

**CARTRIDGE**

- 1255™ Duralast™ cartridge
- Nonmetallic/nonferrous and ceramic material

**STANDARDS**

- Third party certified to WaterSense,® ASME A112.18.1/CSA B125.1, and all applicable requirements referenced therein
- Certified to NSF 61/9 & 372
- Compliant with California water efficiency regulations
- Complies with California Proposition 65 and with the Federal Safe Drinking Water Act
- ADA ♿ for lever handle

**WARRANTY**

- Lifetime limited warranty against leaks, drips and finish defects to the original consumer purchaser
- 5 year warranty if used in commercial installations

*Specifications*

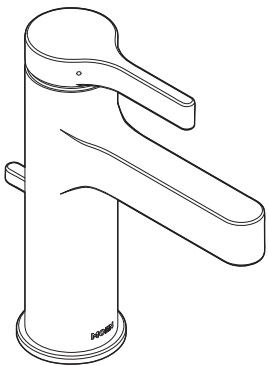

**Vichy™**  
**Single-Handle Lavatory Faucet**

**Model: 6710**

**NOTE:** THIS FAUCET IS DESIGNED TO BE  
INSTALLED THRU 1 HOLE, 1-1/4" MIN. DIA.

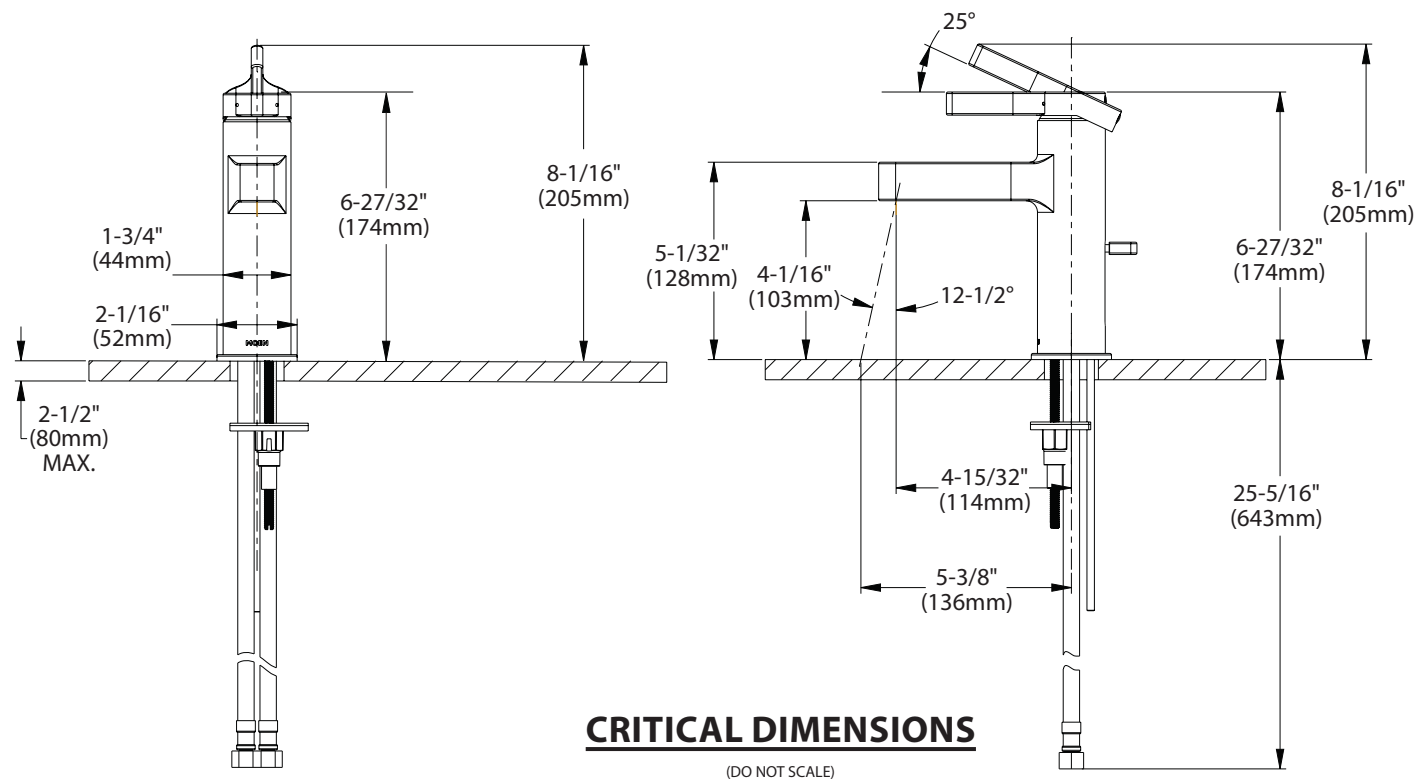

MASTER ENSUITE



Specifications

DESCRIPTION

- Metal construction with various finishes identified by suffix

OPERATION

- Lever style handles with hot and cold color indicator
- Rotate hot side handle counterclockwise to open (clockwise to close) and the cold side handle (clockwise to open) and (counterclockwise to close)

STANDARDS

- Third party certified to: ASME A112.18.1/CSA B-125.1, and all applicable requirements referenced therein

- ADA  for lever handles

WARRANTY

- Lifetime limited warranty against leaks, drips and finish defects to the original homeowner
  - 10 year limited warranty when used in a multi-family installation
  - 5 year limited warranty when used in a commercial installation
- Visit [www.moen.com/support](http://www.moen.com/support) for complete details and limitations

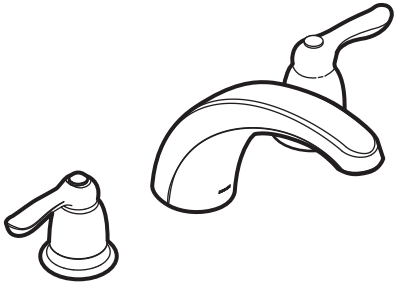

CHATEAU®  
Two-Handle Garden Tub Trim

Models: T994 series

Valves: 4792, 4793, 4794, 4796, 4797, 4798

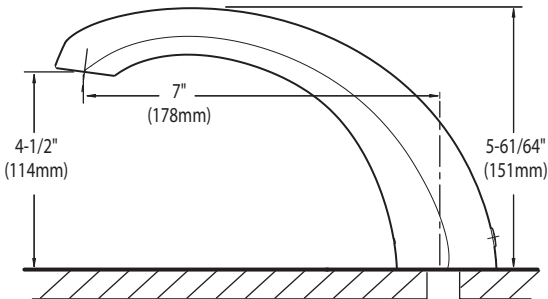
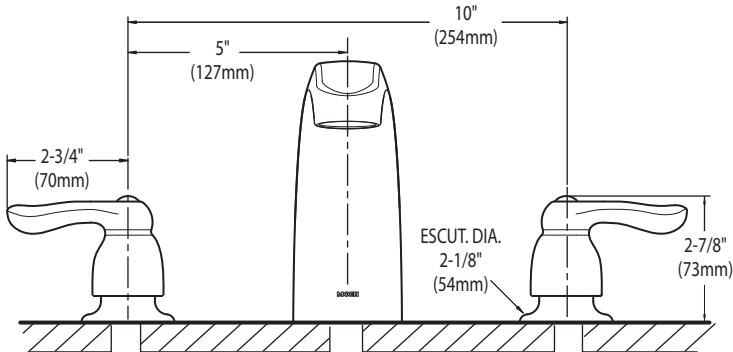

CRITICAL DIMENSIONS  
(DO NOT SCALE)



Buy it for looks. Buy it for life.®

There is more than 1 version of this model.  
Page down to identify the version you have.

DESCRIPTION

- Metal construction with various finishes identified by suffix
- Includes non-metalic showerhead, arm, flange and non-metalic diverter tub spout

OPERATION

- Handle operates counterclockwise through a 270° arc with off at 6 o'clock and maximum hot at the 9 o'clock position. Shut off in clockwise direction
- Adjustable temperature limit stop to control maximum hot water temperature
- Pressure balancing mechanism maintains selected discharge temperature to ± 3°

FLOW

- Showerhead is limited to 2.5 gpm (9.5 L/min) at 80 psi
- EP suffix models are limited to 1.75 gpm (6.6 L/min) at 80 psi
- NH suffix models contain no showerhead

CARTRIDGE

- 1222 cartridge design
- Accommodates back to back installations
- Nonmetallic/nonferrous and stainless steel material

STANDARDS

- Third party certified to meet ASME A112.18.1/CSA B125.1 and all applicable requirements referenced therein
- EP suffix models are third party certified to WaterSense®

- ADA  for lever handle

WARRANTY

- Lifetime limited warranty against leaks, drips and finish defects to the original consumer purchaser
- 5 year warranty if used in commercial installations

Specifications



CHATEAU® POSI-TEMP®  
Single-Handle Tub/Shower Trim Kit

Models: TL181 series - valve trim only  
(Bulk Packed 12 per carton)  
TL182 series - shower trim only  
(Bulk Packed 12 per carton)  
TL183 series - tub/shower trim  
(Bulk Packed 12 per carton)

Valves: 62300 series  
2500 series

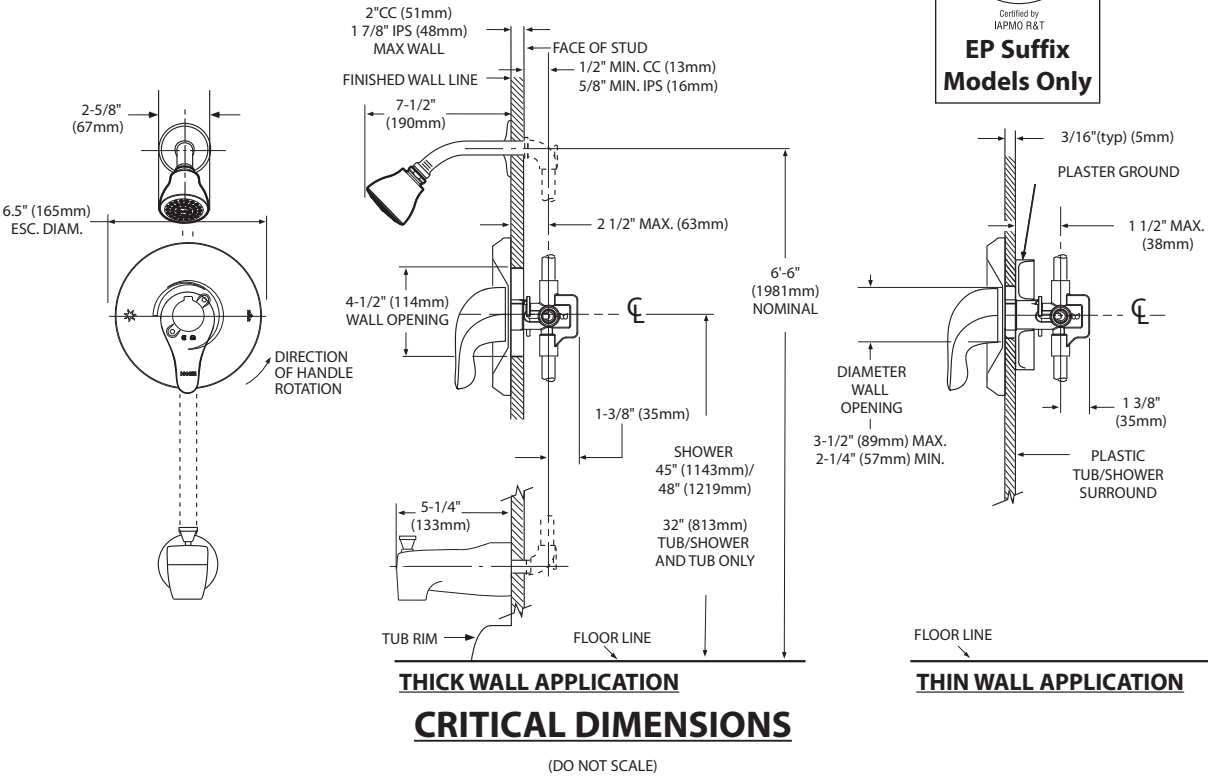



Specifications

DESCRIPTION

- Metal construction with various finishes identified by suffix
- 16" long 3/8" tubing connections
- Includes metal or 50/50 pop-up type waste assembly where noted

OPERATION

- Pivot action lever style handle
- Temperature controlled through 180° degree arc of handle travel

FLOW

- Flow is limited to 1.5 gpm max (5.7L/min) at 60 psi

CARTRIDGE

- 1225 cartridge design
- Nonmetallic/nonferrous and stainless steel material
- Can accommodate reversed piping and back to back installations

STANDARDS

- Third party certified to WaterSense®, CSA B-125.1, ASME A112.18.1 and all applicable requirements referenced therein including NSF61/9
- Complies with California Proposition 65 and with the Federal Safe Drinking Water Act

- **ADA**  for lever handle

WARRANTY

- Lifetime limited warranty against leaks, drips and finish defects to the original consumer purchaser
- 5 year warranty if used in commercial installations

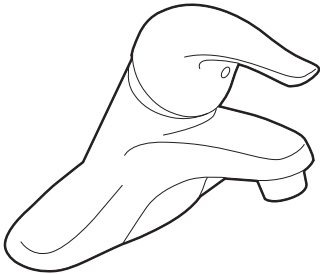

CHATEAU®  
Single-Handle Lavatory Faucet

with Metal Waste Assembly

Model: L4625 series

L4631BC

Bulk Packed (12 per carton):

L64624 series

with 50/50 Waste Assembly

Bulk Packed (12 per carton):

L64625 series

Less Waste

Bulk Packed (12 per carton):

L64600 series

**NOTE:** THIS FAUCET IS DESIGNED TO BE  
INSTALLED THRU 3-1" DIA. HOLES, 2" ON CENTER

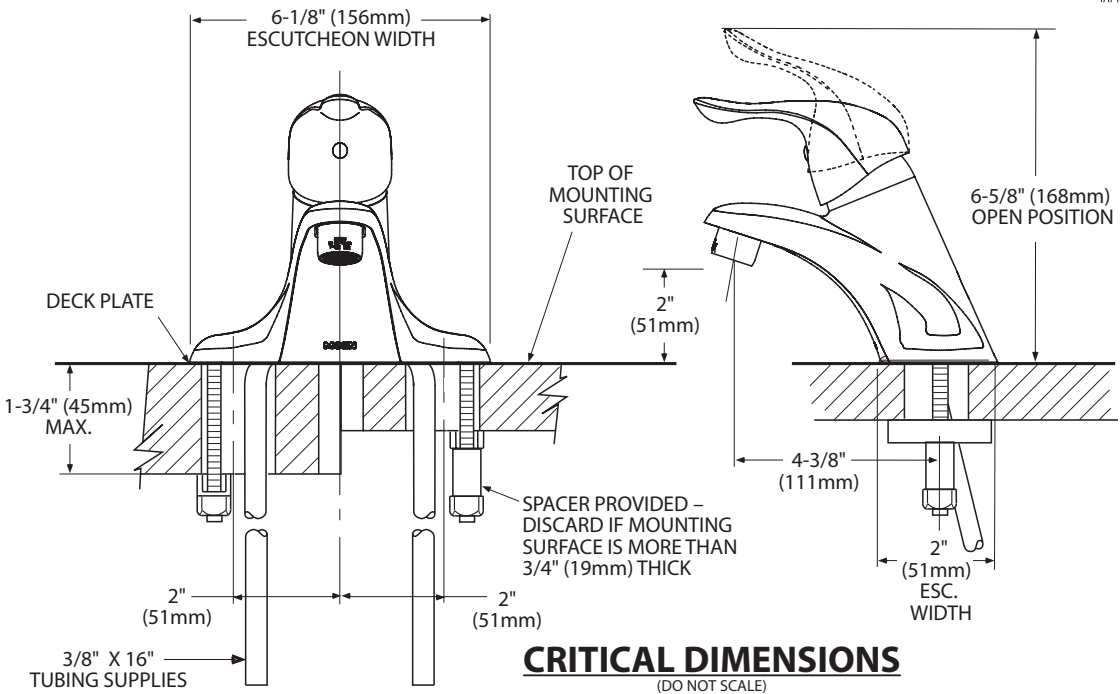



FloWise™ DUAL FLUSH  
ELONGATED TOILET  
VITREOUS CHINA

FloWise™ DUAL FLUSH ELONGATED TOILET

- 2476 216
  - Vitreous china
  - Low-consumption Dual Flush
    - Full flush 6.0 Lpf/1.3 gpf,
    - Partial flush 3.0 Lpf/0.66 gpf.
  - Elongated wash down bowl
  - Internal trapway fully-glazed, 2-1/4" (57mm) ballpass
  - Concealed trapway bowl
  - Chrome-plated top mounted push button actuator
  - Easy to clean sanitary dam on bowl
  - Includes Elongated Slow Close Seat
  - 100% factory flush tested
  - 2 bolt caps

Separate Component Parts:

- 3067 316 Elongated Bowl with Slow Close Seat
- 4035 216 Unlined Tank



- 2476 516 Same as above with Lined tank
  - 3067 316 Elongated Bowl
  - 4035 516 Lined Tank

Nominal Dimensions:  
794 x 432 x 765mm  
(31-1/4" x 17" x 30-1/8")

- Compliance Certifications -  
Meets or Exceeds the Following Specifications:
- ASME A112.19.2M (and 19.6M)
  - CAN/CSA B45 series

To Be Specified

- Colour: 020 White
- Supply with stop:

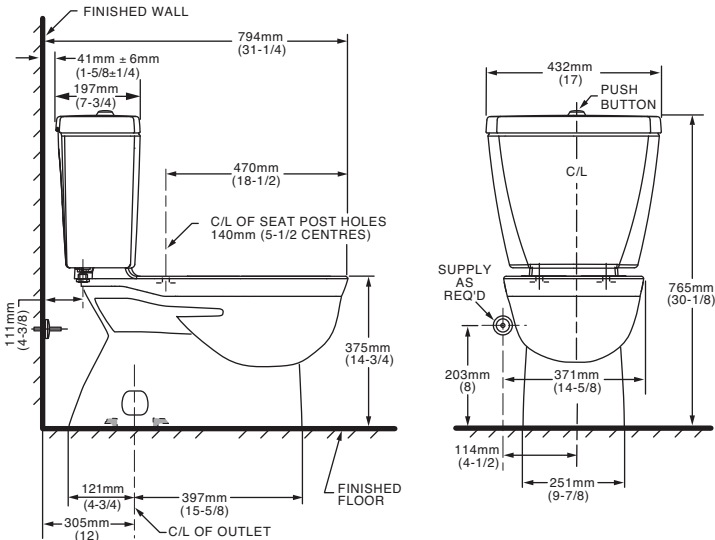

**NOTES:**  
THIS TOILET IS DESIGNED TO ROUGH-IN AT A MINIMUM DIMENSION OF 305MM (12") FROM FINISHED WALL TO C/L OF OUTLET.  
SUPPLY NOT INCLUDED WITH FIXTURE AND MUST BE ORDERED SEPARATELY.  
\* DIMENSION SHOWN FOR LOCATION OF SUPPLY IS SUGGESTED.  
FOR ADDITIONAL INFORMATION REFER TO INSTALLATION INSTRUCTIONS SUPPLIED.  
IMPORTANT: Dimensions of fixtures are nominal and may vary within the range of tolerance established by ANSI Standard A112.19.2  
These measurements are subject to change or cancellation. No responsibility is assumed for use of superseded or voided pages.

UPGRADED VALUE ADDED FEATURES AT NO EXTRA CHARGE



MASTER ENSUITE

DEMI™  
Product Specification Sheet



Two Piece Freestanding Collection

CF2007	Two Piece Freestanding Soaker
Size:	60" x 32" x 22" 1524 mm x 813 mm x 559 mm

PRODUCT FEATURES & BENEFITS

- Vacuum formed acrylic reinforced with fiberglass
- Scratch, stain and fade resistant high gloss finish
- Installation friendly two piece design
- Accepts deck mounted faucet
- Includes integral pop up drain and rectangular overflow
- Includes levelling feet

TWO PIECE ASSEMBLY

FRONT VIEW

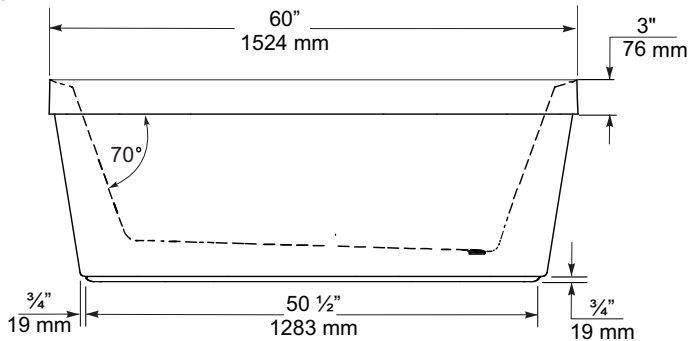

END VIEW

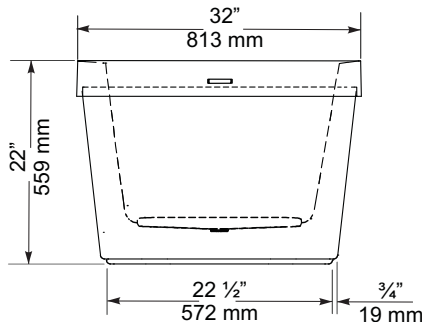

TOP VIEW

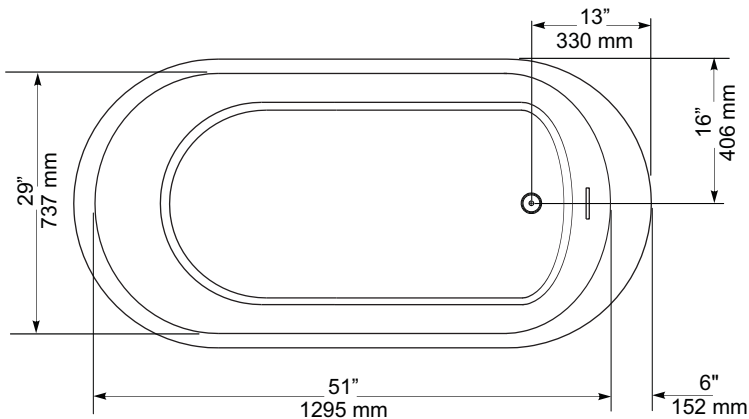

GENERAL SPECIFICATIONS		
Average Weight	90 lb	41 kg
Bathing Well at bottom	43"x 20"	1092 x 508 mm
Capacity Drain to Overflow		195 litres
Water Depth Drain to Overflow	16"	406 mm
Drain Opening (dia.)	2"	51 mm
Overflow Opening	2 1/4"x 1/2"	57 x 13 mm
Drain to Floor Clearance	3 1/4"	83 mm

**NOTES:** Please confirm measurements on actual product to ensure proper identification. Bathtub to be installed on the floor supported by 5 self levelling feet. Adjust if required to level the bathtub for adequate drainage. Refer to installation instructions for additional information.

**IMPORTANT:** Dimensions of fixtures are nominal and may vary ± 1/4" (6 mm). Weight may vary ± 5 lb ( 2.3 kg). Drawing is not to scale. These measurements are subject to change at manufacturer's discretion.

Compliance Certifications -  
Meets or Exceeds the following Specifications:  
• CAN/CSA - B45 Series



60 Shorncliffe Rd., Toronto, Ontario M8Z 5K1  
Telephone: 416.231.9030 Fax: 416.231.0929  
www.mirolin.com

© 2018 Mirolin Industries Corp.

Customer Service: 416.231.5790  
Canada, U.S.A.: 800.MIROLIN(647-6546)  
Fax, Canada: 800.463.2236

R0084162  
25 Sep. 2018

MASTER ENSUITE

Chateau®

Traditional | Transitional | Modern

*The Chateau collection delivers Moen performance and reliability  
with a simple understated appeal.*



**Posi-Temp® Tub/Shower Faucet  
with 3 Function Transfer Valve/Trim and  
Slide Bar with Hand Shower \***

Model TL183EP / U361CI / UT2721 /  
62320 / 3669EP / A725  
*Not available in BC*



**Posi-Temp® Shower Only  
with 3 Function Transfer Valve/Trim  
and Slide Bar with Hand Shower \***

Model TL182EP / U361CI / UT2721 / 62320 /  
3669EP / A725  
*Not available in BC*



**FINISH OPTIONS:**

To order, combine the model number with one of these finish letter(s):  
Brushed Chrome (BC). To order Chrome (C) model, use model number only.  
\* Please see the 2020 Shower Design Guide for installation

SC(B)514 | ALITO Collection



Wall Mount

The SC(B)514 makes a statement of strength and power with a bold frame and 550 CFM fan. Features mesh or baffle filters, two bright LED lights and a three-speed panel for total control. It is also fitted with a time-delay OFF feature up to nine minutes.

Green Features



3 Speed Push Button Control Panel



Long-Lasting LED Lights



Time-Delay OFF Feature



Grease Cup



Model	Colour	Ducting	Filters	Size	CFM
SCB51430	Stainless Steel	6"	Baffle	30"	550
SCB51436	Stainless Steel	6"	Baffle	36"	550

Cyclone Range Hoods Inc.

1361 Huntingwood Drive, Unit 16. Toronto, ON. M1S 3J1. Canada.

Toll Free: 1-888-293-5662 Tel: (416) 293-0933 Fax: (416) 293-4793 Website: [www.CycloneRangeHoods.com](http://www.CycloneRangeHoods.com)

SC(B)514 | ALITO Collection



Features

- Wall mount range hood
- 6” round duct adapter
- Non-stick aluminum fan blades
- 3 speed push button control
- 2 LED lights (2 x 1.4W, 4000K)
- Quick release aluminum mesh filters
- Standard chimney fits up to 9 ft. ceiling
- Up to 9 minutes time-delay OFF feature
- Plug-in connection

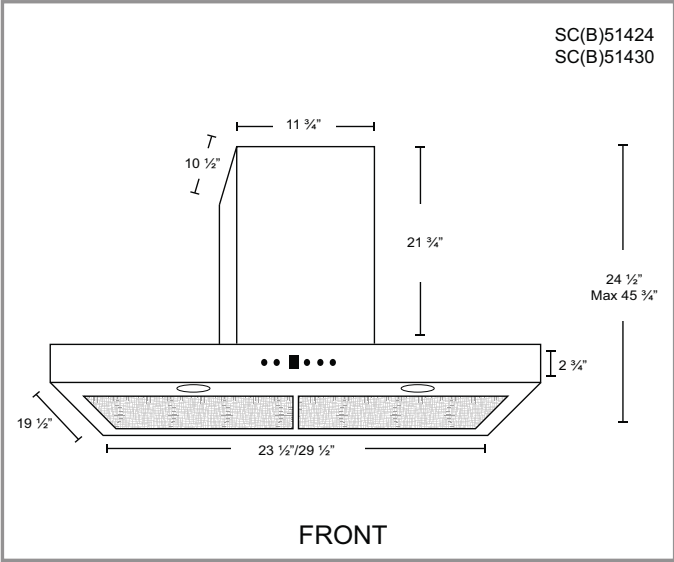
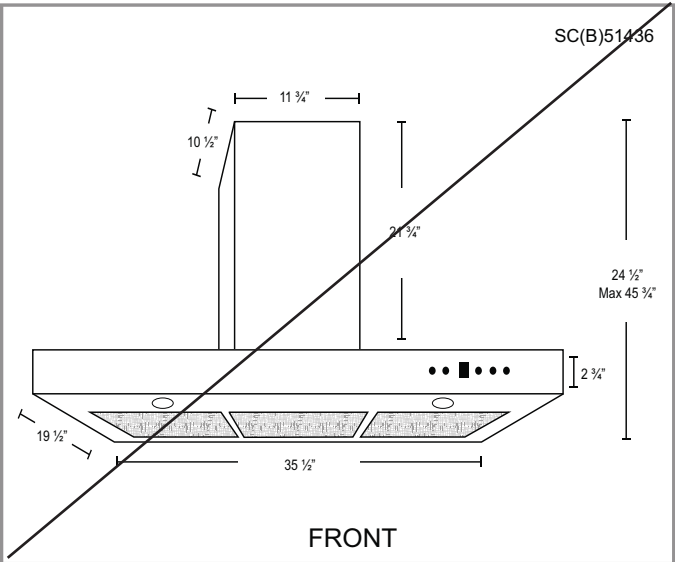

Options

- Filters:  
  
SCB514 - Quick Release Stainless Steel Baffle Filters
- Chimney Flues:  
B2.CH16 - short (7'-8' ceilings)  
B2.CH22 - standard (8'-9' ceilings)  
B2.CH32 - extended (9'-11' ceilings)
- Widths: 30", 36"

Specifications

- |  |  |  |
|--|--|--|
| <ul style="list-style-type: none"><li>▪ Air Flow Volume: 550 CFM</li><li>▪ Electrical Connection: 120 V/60 Hz</li><li>▪ Power Consumption: 300 Watts</li></ul> | <ul style="list-style-type: none"><li>▪ Current: 2.5 Amps</li><li>▪ Fan Speed: 1599 RPM</li><li>▪ Fan Type: Centrifugal Blower</li></ul> | <ul style="list-style-type: none"><li>▪ Finishes: Stainless Steel</li><li>▪ Ducting: 6” Round</li><li>▪ Noise Level: Min. 2 Sones<br/>Max. 6 Sones</li></ul> |
|--|--|--|





Home > Major Kitchen Appliances > Cooktops > Electric Cooktops > Shop 5-Burner Electric Cooktops | KitchenAid > KCES950KSS

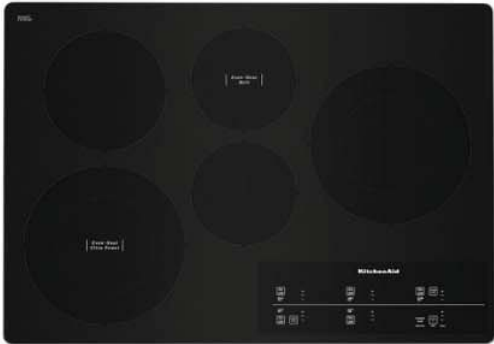
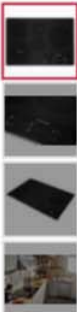

30" Electric Cooktop With 5 Elements And Touch-Activated Controls

Model: KCES950KSS

Key Features

- 10"/6" Even-Heat™ Ultra Power™ Element with Simmer Setting
- 6" Even-Heat™ Element with Melt Setting
- 10"/6" Ultra Power™ Double-Ring Round Element
- 8" 1800-Watt Round Element
- 6" 1200-Watt Round Element

Color

Stainless Steel



Height:  
9.21, 3-5/8"  
Centimeters,  
Inches

Width:  
73.66, 29"  
Centimeters,  
Inches

Depth:  
51.44, 20-1/4"  
Centimeters,  
Inches

DIMENSIONS

Depth	51.44 cm, 20-1/4 in
Gross Weight	20.87 kg, 46 lbs
Height	9.21 cm, 3-5/8 in
Net Weight	18.60 kg, 41 lbs
Width	73.66 cm, 29 in

DESCRIPTION

Cooktop Type	Standard
Fuel Type	Electric
Size	30

CONTROLS

Infinite Heat Controls	No
------------------------	----

FEATURES

Automatic Pan Detection	No
Automatic Pan Size Adjustment	No
Digital Display	No
Heating Element On Indicator Light	Yes
Hot Surface Indicator Light	Yes
Power Boost	No
Power Outage Compatible	No

COOKTOP DETAILS

Cooktop Configuration	All Burners
Cooktop Surface Color	Black
Cooktop Surface Material	Glass
Number of Cooking Element-Burners	5

ELECTRICAL

208V Compatible	Yes
-----------------	-----

Product Dimensions Cabinet Dimensions

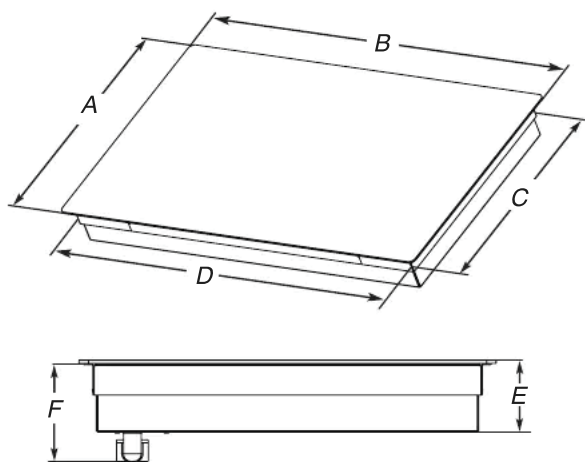

- A. Glass depth - black and white models - 21<sup>3</sup>/<sub>4</sub>" (55.2 cm)  
Glass depth - Whirlpool and Maytag stainless steel models - 22<sup>7</sup>/<sub>8</sub>" (58.0 cm)  
Glass depth - KitchenAid stainless steel models - 21<sup>5</sup>/<sub>8</sub>" (54.9 cm)
- B. Glass width - 24" (60.9 cm) models - 23<sup>13</sup>/<sub>16</sub>" (60.5 cm)  
Glass width - 30" black and white (76.2 cm) models - 30<sup>13</sup>/<sub>16</sub>" (78.4 cm)  
Glass width - Whirlpool and Maytag 30" stainless steel (76.2 cm) models - 30<sup>13</sup>/<sub>16</sub>" (78.4 cm)  
Glass width - KitchenAid 30" stainless steel (76.2 cm) models - 30<sup>3</sup>/<sub>8</sub>" (77.1 cm)  
Glass width - 36" black and white (91.4 cm) models - 36<sup>5</sup>/<sub>16</sub>" (92.3 cm)  
Glass width - Whirlpool 36" stainless steel (91.4 cm) models - 36<sup>5</sup>/<sub>16</sub>" (92.3 cm)  
Glass width - Maytag 36" stainless steel (91.4 cm) models - 36<sup>1</sup>/<sub>16</sub>" (91.5 cm)  
Glass width - KitchenAid 36" stainless steel (91.4 cm) models - 35<sup>7</sup>/<sub>8</sub>" (91.0 cm)
- C. Frame depth - 20<sup>5</sup>/<sub>16</sub>" (51.6 cm)
- D. Frame width - 24" (60.9 cm) models - 21<sup>59</sup>/<sub>64</sub>" (55.7 cm)  
Frame width - 30" (76.2 cm) models - 29" (73.7 cm)  
Frame width - 36" (91.4 cm) models - 34<sup>7</sup>/<sub>16</sub>" (87.5 cm)
- E. Cooktop height with bottom heat shield - 3<sup>7</sup>/<sub>8</sub>" (9.8 cm)  
Cooktop height lighted knobs - 4<sup>13</sup>/<sub>16</sub>" (12.55 cm)
- F. Cooktop height including conduit (located at rear of cooktop, right side) - 5" (12.7 cm)  
Cooktop height lighted knobs, including conduit (located at rear of cooktop, right side) - 6<sup>1</sup>/<sub>16</sub>" (15.4 cm)

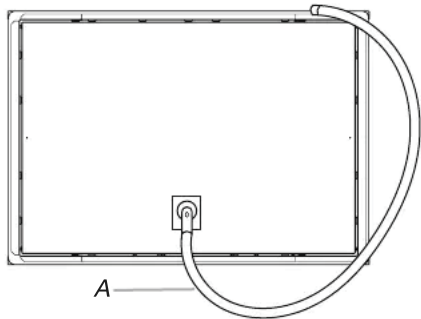

- A. Location of Power Cord (length of power cord is 48" (121.9 cm), including the conduit)

**IMPORTANT:** If installing a range hood or microwave hood combination above cooking surface, follow the range hood or microwave hood combination installation instructions for dimensional clearances above the cooktop surface.

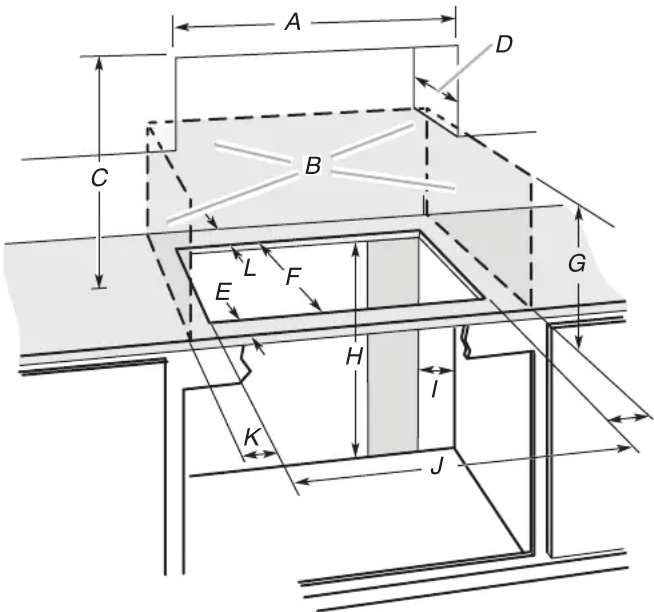

- A. 24" (60.9 cm) on 24" models; 30" (76.2 cm) on 30" models; 36" (91.4 cm) on 36" models
- B. Side and rear surfaces illustrated by dashed box above, must meet the minimum clearances to combustible material as defined in dimensions K and L below.
- C. 30" (76.2 cm) minimum clearance between top of cooktop platform and bottom of uncovered wood or metal cabinet (24" [61 cm] minimum clearance if bottom of wood or metal cabinet is covered by not less than 1/4" [0.6 cm] flame retardant millboard covered with not less than No. 28 MSG sheet steel, 0.015" [0.04 cm] stainless steel, or 0.024" [0.06 cm] aluminum or 0.020" [0.05 cm] copper)
- D. 13" (33 cm) recommended upper cabinet depth
- E. 2" (5.1 cm)
- F. 20<sup>1</sup>/<sub>2</sub>" (52.0 cm) recommended cutout.  
Will fit in cutout from 20<sup>3</sup>/<sub>8</sub>"-20<sup>9</sup>/<sub>16</sub>" (51.8-52.2 cm).
- G. 18" (45.7 cm) minimum clearance from upper cabinet to countertop within minimum horizontal clearances to cooktop
- H. Junction box or outlet: 7" (17.8 cm) minimum from top of countertop
- I. Junction box or outlet: 9" (23.0 cm) maximum from right side of cabinet
- J. 29<sup>1</sup>/<sub>2</sub>" (74.9 cm) recommended cutout on 30" (76.2 cm) models.  
Will fit in cutout from 29<sup>1</sup>/<sub>16</sub>"-29<sup>9</sup>/<sub>16</sub>" (73.8-75.1 cm) on 30" (76.2 cm) models.  
35<sup>1</sup>/<sub>2</sub>" (90.2 cm) recommended cutout on 36" (91.4 cm) models.  
Will fit in cutout from 34<sup>3</sup>/<sub>16</sub>"-35<sup>9</sup>/<sub>16</sub>" (87.8-90.3 cm) on 36" (91.4 cm) models.  
22<sup>5</sup>/<sub>16</sub>" (56.67 cm) recommended cutout on 24" (61.0 cm)  
Will fit in cutout from 22<sup>1</sup>/<sub>4</sub>"- 22<sup>1</sup>/<sub>8</sub>" (56.4 - 57.0 cm) on 24" (61.0 cm) models.
- K. 2<sup>1</sup>/<sub>2</sub>" (6.35 cm) minimum distance to nearest left and right side combustible surface above cooktop
- L. 1<sup>1</sup>/<sub>2</sub>" (3.81 cm) minimum distance from the back of the cooktop cutout to the nearest back side combustible surface above cooktop.

**NOTES:** After making the countertop cutout, some installations may require notching down the base cabinet side walls to clear the cooktop base. To avoid this modification, use a base cabinet with sidewalls wider than the cutout.

If cabinet has a drawer, a 5<sup>1</sup>/<sub>2</sub>" (14.0 cm) depth clearance from the top of the countertop to the top of the drawer (or other obstruction) in base cabinet is required.

## Electrical Requirements

## WARNING



## Electrical Shock Hazard

**Disconnect power before servicing.**

**Use 8 gauge copper wire.**

**Electrically ground cooktop.**

**Failure to follow these instructions can result in death, fire, or electrical shock.**

If codes permit and a separate ground wire is used, it is recommended that a qualified electrical installer determine that the ground path and wire gauge are in accordance with local codes.

Check with a qualified electrical installer if you are not sure the cooktop is properly grounded.

Make sure that the electrical connection and wire size are adequate and in conformance with the National Electrical Code, ANSI/NFPA 70-latest edition or CSA Standards C22.1-94, Canadian Electrical Code, Part 1 and C22.2 No. 0-M91-latest edition, and all local codes and ordinances.

A copy of the above code standards can be obtained from:

National Fire Protection Association  
1 Batterymarch Park  
Quincy, MA 02169-7471

CSA International  
8501 East Pleasant Valley Road  
Cleveland, OH 44131-5575

### Before You Make the Electrical Connection:

To properly install your cooktop, you must determine the type of electrical connection you will be using and follow the instructions provided for it here.

- A 3-wire or 4-wire, single phase, 120/208 V or 120/240 V, 60 Hz, AC only electrical supply is required on a separate, 40 A or 50 A circuit, fused on both sides of the line. The model/serial number rating plate is located on the metal cabinet underneath the cooktop. See the following illustration.

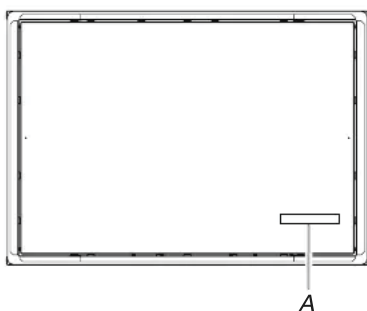

#### A. Model/serial number plate

- The cooktop is rated for 120/208 V or 120/240 V. Some models have a neutral (white) wire.

For power requirements, refer to the following table:

Family Model Number	Electrical Ratings at 60 Hz 208 V~ 240 V~	
WCE55US0H	5.0 kW	6.7 kW
WCE55US4H	5.0 kW	6.7 kW
WCE55US6H	6.0 kW	8.0 kW
WCE77US0H	6.4 kW	8.5 kW
WCE77US6H	6.4 kW	8.5 kW
WCE97US0K	6.8 kW	9.1 kW
WCE97US6K	6.8 kW	9.1 kW
MEC8830H	6.5 kW	8.6 kW
MEC8836H	7.4 kW	9.9 kW
KCES550H	7.9 kW	10.5 kW
KCES556H	7.9 kW	10.5 kW
KCES950K	7.2 kW	9.6 kW
KCES956K	7.2 kW	9.6 kW
JEC3430H	6.4 kW	8.5 kW
JEC3536H	7.9 kW	10.5 kW
JEC4424K	5.5 kW	7.3 kW
JEC4430K	7.2 kW	9.6 kW
JEC4536K	7.2 kW	9.6 kW

- The cooktop should be connected directly to the junction box through flexible, armored or nonmetallic sheathed, copper cable. The flexible, armored cable extending from the fuse box or circuit breaker box should be connected directly to the junction box.

- Locate the junction box to allow as much slack as possible between the junction box and the cooktop so that the cooktop can be moved if servicing becomes necessary in the future.

- Do not cut the conduit. Use the length of conduit provided.

A UL listed or CSA approved conduit connector must be provided at each end of the power supply cable (at the cooktop and at the junction box). A listed conduit connector is already provided at the cooktop.

- If the house has aluminum wiring follow the procedure below:

Connect the aluminum wiring using special connectors and/or tools designed and UL listed for joining copper to aluminum.

Follow the electrical connector manufacturer's recommended procedure. Aluminum/copper connection must conform with local codes and industry accepted wiring practices.

Whirlpool®

10.0 cu. ft. Smart Double Wall Oven  
WOD77EC0H



Stainless Steel  
WOD77EC0HS

Also available in:

- White
- WOD77EC0HW
- Black
- WOD77EC0HB
- Black Stainless
- WOD77EC0HV

Capacity

Oven	10.0 cu. ft.
------	--------------

General Features & Properties

Touchscreen
Voice control with a compatible voice-enabled device**
Fingerprint Resistant
Frozen Bake™ Technology
Multi-Step Cooking
True Convection Cooking
Convection Conversion
Steam Clean option
Scan-to-Connect technology

Electrical Details

Amps	40
Volts	240

Certifications

Connected/Smart Appliance	Yes
Star-K Certified/Kosher	Yes

Technical Details

Fuel Type	Electric
Oven Type	Double
Oven Cooking System	Convection Both Ovens
Number of Oven Racks	2 Lower Oven 3 Upper Oven
Cleaning Type	Self-Cleaning

Dimensions

Product Dimensions (H x W x D)	51-1/2" x 30" x 26-7/16"
Depth with Door Open 90°	42-3/4"
Cutout Dimensions (H x W x D)	50-1/4" x 28-1/2" x 24"

Reference Material

- [Install Guide](#)
- [Use & Care Guide](#)
- [Energy Guide](#)
- [Warranty](#)

Key Features & Benefits

Smart Appliance

Care smarter with connected features that let you send cooking instructions to the oven from your smartphone, control your kitchen with voice commands using a compatible voice-enabled device\* or skip preheating.

Scan-to-Cook Technology\*\*

Get the right settings every time. Scan a frozen food barcode with your smartphone or tablet and send recommended or customized cooking instructions straight to your oven for dinner done the way your family wants it.

Yummly® Guided Cooking\*\*

Prompts in the app even send cooking instructions straight to your Whirlpool® smart wall oven† at the right times, so dinner’s ready when your family’s hungry.

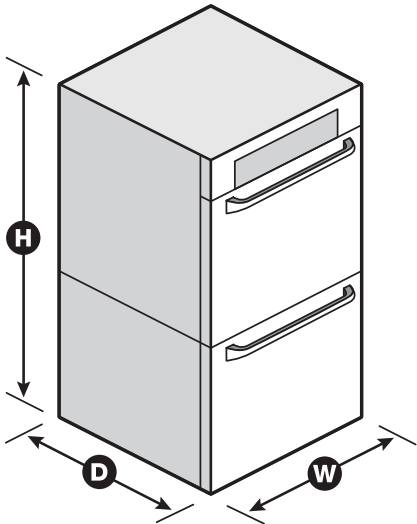

\*Appliance must be set to remote enable. WiFi & App Required. Features subject to change. Details and privacy info at [whirlpool.com/connect](#). \*\*U.S. Only. †Select recipes only. Compatible smart appliance required. Appliance must be set to remote enable. Features subject to change. For details and privacy statements, visit [whirlpool.com/connect](#) and [yummly.com/privacy](#). NOTE: Dimensions are for planning purposes only. For complete details, see Installation Instructions packed with product. Specifications subject to change without notice.  
®/™ © 2020. All rights reserved. Printed in the U.S.A. D200104XXE. WOD77EC0HSpecSheetV01.

Product Dimensions — Double Ovens Cabinet Dimensions — Double Ovens

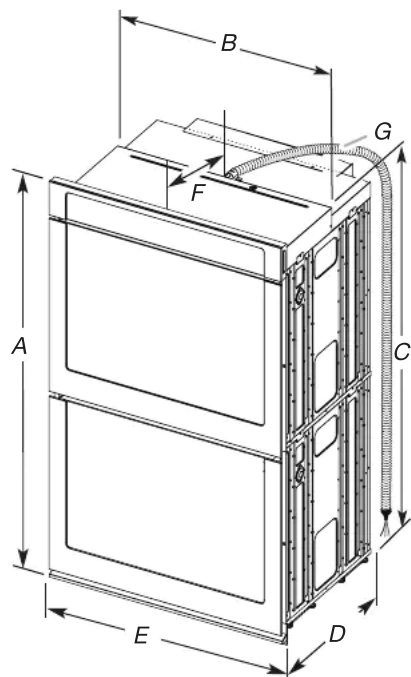

27" (68.6 cm) models

- A. 51<sup>3</sup>/<sub>16</sub>" (130.0 cm) max. overall height
- B. 25<sup>7</sup>/<sub>16</sub>" (64.6 cm) max. recessed width
- C. 48<sup>13</sup>/<sub>16</sub>" (124.0 cm) recessed height
- D. 23<sup>1</sup>/<sub>4</sub>" (59.1 cm) max. recessed depth
- E. 27" (68.6 cm) overall width
- F. 12" (30.5 cm) from back of control panel to start of strain relief
- G. 66" (167.6 cm) flexible conduit length

30" (76.2 cm) models

- A. 51<sup>3</sup>/<sub>16</sub>" (130.0 cm) max. overall height
- B. 28<sup>1</sup>/<sub>2</sub>" (72.4 cm) max. recessed width
- C. 48<sup>13</sup>/<sub>16</sub>" (124.0 cm) recessed height
- D. 23<sup>1</sup>/<sub>4</sub>" (59.1 cm) max. recessed depth
- E. 30" (76.2 cm) overall width
- F. 12" (30.5 cm) from back of control panel to start of strain relief
- G. 66" (167.6 cm) flexible conduit length

Double Ovens Installed in Cabinet

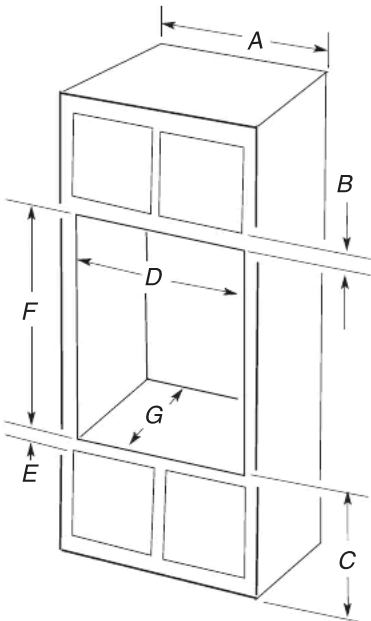

27" (68.6 cm) models

- A. 27" (68.6 cm) min. cabinet width
- B. 1" (2.5 cm) top of cutout to bottom of upper cabinet door
- C. 14<sup>3</sup>/<sub>4</sub>" (37.5 cm) bottom of cutout to floor is recommended. 4-14<sup>3</sup>/<sub>4</sub>" (10.2-37.5 cm) bottom of cutout to floor is acceptable.
- D. 25<sup>1</sup>/<sub>2</sub>" (64.8 cm) cutout width
- E. 1<sup>1</sup>/<sub>2</sub>" (3.8 cm) min. bottom of cutout to top of cabinet door
- F. 50<sup>1</sup>/<sub>4</sub>" (127.6 cm)\* recommended cutout height
- G. 24" (60.7 cm) cutout depth

30" (76.2 cm) models

- A. 30" (76.2 cm) min. cabinet width
- B. 1" (2.5 cm) top of cutout to bottom of upper cabinet door
- C. 14<sup>3</sup>/<sub>4</sub>" (37.5 cm) bottom of cutout to floor is recommended. 4-14<sup>3</sup>/<sub>4</sub>" (10.2-37.5 cm) bottom of cutout to floor is acceptable.
- D. 28<sup>1</sup>/<sub>2</sub>" (72.4 cm) cutout width
- E. 1<sup>1</sup>/<sub>2</sub>" (3.8 cm) min. bottom of cutout to top of cabinet door
- F. 50<sup>1</sup>/<sub>4</sub>" (127.6 cm)\* recommended cutout height
- G. 24" (60.7 cm) cutout depth

\*NOTE: The cutout height can be between 48<sup>7</sup>/<sub>8</sub>" and 52<sup>3</sup>/<sub>16</sub>" (124.1 cm and 132.6 cm) for double ovens.

Electrical Requirements

If codes permit and a separate ground wire is used, it is recommended that a qualified electrical installer determine that the ground path and the wire gauge are in accordance with local codes.

Check with a qualified electrical installer if you are not sure the oven is properly grounded.

This oven must be connected to a grounded metal, permanent wiring system.

Be sure that the electrical connection and wire size are adequate and in conformance with the National Electrical Code, ANSI/NFPA 70 — latest edition or CSA Standards C22.1-94, Canadian Electrical Code, Part 1 and C22.2 No. O-M91 — latest edition, and all local codes and ordinances.

A copy of the above code standards can be obtained from:

National Fire Protection Association  
1 Batterymarch Park  
Quincy, MA 02169-7471  
CSA International  
8501 East Pleasant Valley Road  
Cleveland, OH 44131-5575

Electrical Connection

To properly install your oven, you must determine the type of electrical connection you will be using and follow the instructions provided for it here.

- Oven must be connected to the proper electrical voltage and frequency as specified on the model/serial/rating plate. The model/serial/rating plate is located under the control panel on single ovens and under the control panel on the upper oven cavity on double ovens. See the following illustrations.

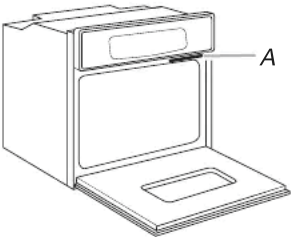

Single Oven  
A. Model/serial/rating plate

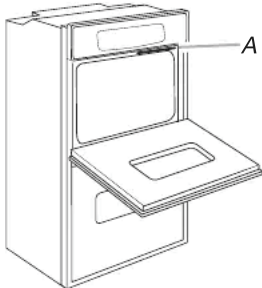

Double Oven  
A. Model/serial/rating plate

- Models rated from 7.3 to 9.6 kW at 240 volts (6.3 to 8.3 kW at 208 volts) require a separate 40-amp circuit. Models rated from 4.9 to 7.2 kW at 240 volts (4.3 to 6.2 kW at 208 volts) require a separate 30-amp circuit. Models rated at 4.8 kW and below at 240 volts (4.2 kW and below at 208 volts) require a separate 20-amp circuit.
- A circuit breaker is recommended.
- Connect directly to the circuit breaker box (or fused disconnect) through flexible, armored, or nonmetallic sheathed, copper cable (with grounding wire). See the “Make Electrical Connection” section.
- Flexible conduit from the oven should be connected directly to the junction box.
- Fuse both sides of the line.
- Do not cut the conduit. The length of conduit provided is for serviceability of the oven.
- A UL Listed or CSA Approved conduit connector must be provided.
- If the house has aluminum wiring, follow the procedure below:  
Connect the aluminum wiring using special connectors and/or tools designed and UL Listed for joining copper to aluminum.  
Follow the electrical connector manufacturer's recommended procedure. Aluminum/copper connection must conform with local codes and industry accepted wiring practices.

Series Voltage Frequency Rating		
WOD97EC/ WODA7EC/ WOD77EC	120/240 V AC 60 Hz	8 kW
	120/208 V AC 60 Hz	6 kW
WOS97EC/ WOSA2EC/ WOS72EC	120/240 V AC 60 Hz	4 kW
	120/208 V AC 60 Hz	3 kW
WOD51EC	120/240 V AC 60 Hz	7.6 kW
	120/208 V AC 60 Hz	5.7 kW
WOS51EC	120/240 V AC 60 Hz	3.9 kW
	120/208 V AC 60 Hz	2.9 kW



[Home](#) > [Kitchen Appliances](#) > [Shop 24" Top-Control & Front-Control Dishwashers](#) > [24 Inch Dishwashers](#) > [Top-Control Dishwashers](#) > [WDT970SAKZ](#)

### Fingerprint Resistant Large Capacity Dishwasher with 3rd Rack

Model: WDT970SAKZ

#### Key Features

- 3rd rack with extra wash action
- Adjustable 2nd Rack
- 3-Piece Silverware Basket
- 3rd Rack Silverware Tray
- Triple Wash Spray

#### Color

Fingerprint Resistant Stainless Steel



Product Overview

FINGERPRINT RESISTANT LARGE CAPACITY DISHWASHER WITH 3RD RACK

Load more, run less in this fingerprint resistant dishwasher with 3rd rack. Load bowls and mugs in the 3rd rack to free up space below, and fit tall items where you want in the large capacity dishwasher with adjustable rack. Plus, you can move or separate the flexible 3-piece silverware basket to make extra space.



### 3rd rack with extra wash action

The 3rd rack with extra wash action provides targeted cleaning for bowls, mugs and utensils that you'd normally load in the lower racks, making extra space for the rest of the day's dishes.



### Adjustable 2nd Rack

Make room for a blender jar or baking pans with easy-to-find adjusters that smoothly raise or lower the 2nd Rack.



### 3-Piece Silverware Basket

Gain extra space in the lower rack for casserole dishes and large pans by moving or separating the 3-Piece Silverware Basket.

Additional Features

**3rd Rack Silverware Tray**  
Securely load extra silverware and flat utensils in the removable 3rd Rack Tray.

**Triple Wash Spray**  
Targeted wash action in all 3 racks ensures dishes come out clean the first time.

Whirlpool®

24" Dishwasher

DETAILED PLANNING DIMENSIONS GUIDE

Applies to all model numbers starting with;  
WDT740SAL, WDT750SAK, WDT970SAK, WDTA50SAK, WDTA80SAK,  
WDPA70SAM

PRODUCT DIMENSIONS

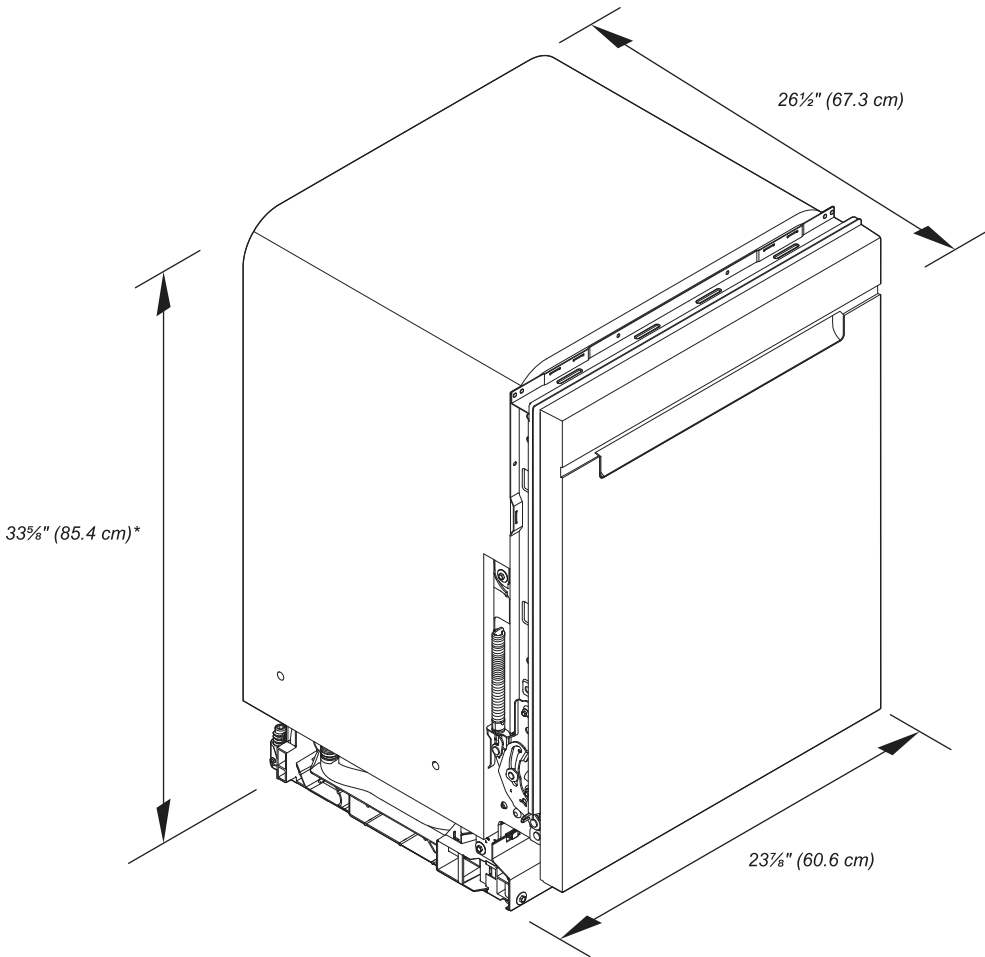

\*Dishwasher can be raised 1 7/16" (3.7 cm) with feet fully extended.

Because Whirlpool Corporation policy includes a continuous commitment to improve our products, we reserve the right to change materials and specifications without notice.

Dimensions are for planning purposes only. For complete details, see Installation Instructions packed with product. Specifications subject to change without notice.

Whirlpool®

24" Dishwasher  
DETAILED PLANNING DIMENSIONS GUIDE

PRODUCT DIMENSIONS (CONTD.)

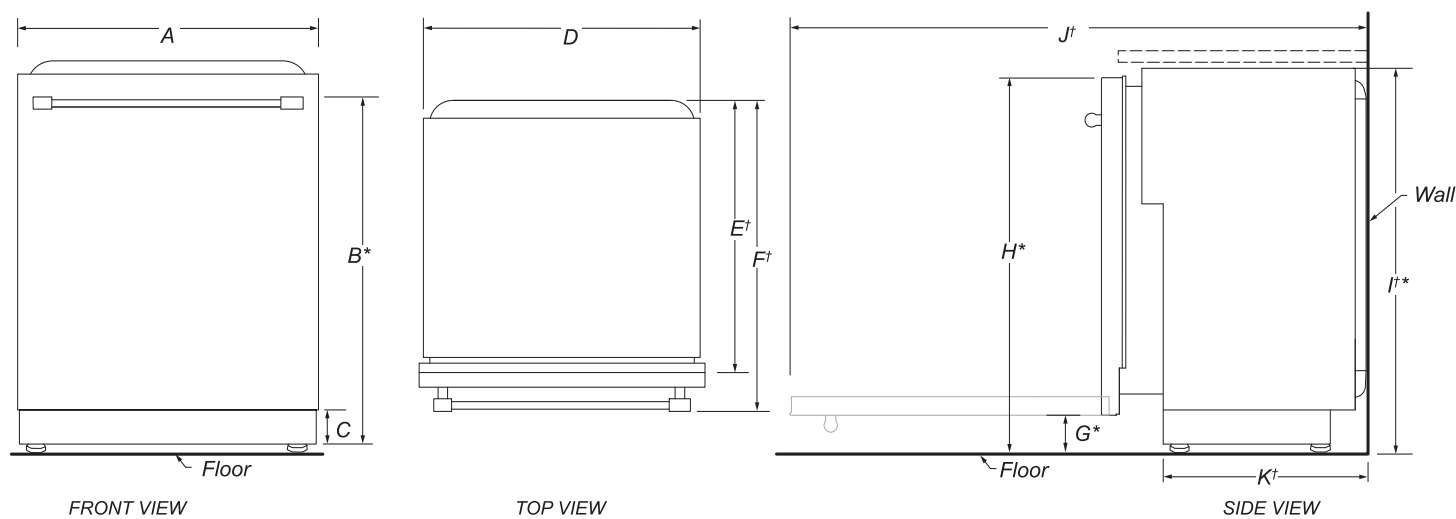

	DESCRIPTION	DIMENSIONS
A	Width of door	23 <sup>7</sup> / <sub>8</sub> " (60.6 cm)
B*	Height to top of handle	31 <sup>9</sup> / <sub>16</sub> " (80.1 cm)
C	Height of adjustable toe kick	3 <sup>1</sup> / <sub>2</sub> " (8.8 cm) - minimum 4 <sup>1</sup> / <sub>4</sub> " (10.8 cm) - maximum
D	Width of recessed dishwasher	23 <sup>7</sup> / <sub>8</sub> " (60.6 cm)
E†	Depth without door	22 <sup>5</sup> / <sub>8</sub> " ( 57.5 cm)
F†	Depth with Towel Bar Handle	26 <sup>1</sup> / <sub>2</sub> " (67.3 cm)
	Depth with Pocket Handle	24 <sup>1</sup> / <sub>2</sub> " (62.2 cm)
G*	Height to bottom of door (minimum)	3 <sup>5</sup> / <sub>16</sub> " (8.4 cm)
H*	Height to top of door (minimum)	33 <sup>7</sup> / <sub>16</sub> " (84.9 cm)
I†*	Height of recessed dishwasher (minimum)	33 <sup>5</sup> / <sub>8</sub> " (85.4 cm)
J†	Depth with door fully open (minimum)	50 <sup>3</sup> / <sub>16</sub> " (127.4 cm)
K†	Depth with toe kick (minimum)	20 <sup>13</sup> / <sub>16</sub> " (52.9 cm)

†Insulation blanket thickness not included, can be crushed up to 1/8" (0.3 cm), or removed along the top perforate section for additional clearance.

\*Dishwasher can be raised 1<sup>7</sup>/<sub>16</sub>" (3.7 cm) with feet fully extended.

Because Whirlpool Corporation policy includes a continuous commitment to improve our products, we reserve the right to change materials and specifications without notice.

Dimensions are for planning purposes only. For complete details, see Installation Instructions packed with product. Specifications subject to change without notice.

Whirlpool®

24" Dishwasher  
DETAILED PLANNING DIMENSIONS GUIDE

OPENING/CLEARANCE DIMENSIONS

**IMPORTANT:** Check that all surfaces have no protrusions that would prohibit dishwasher installation.

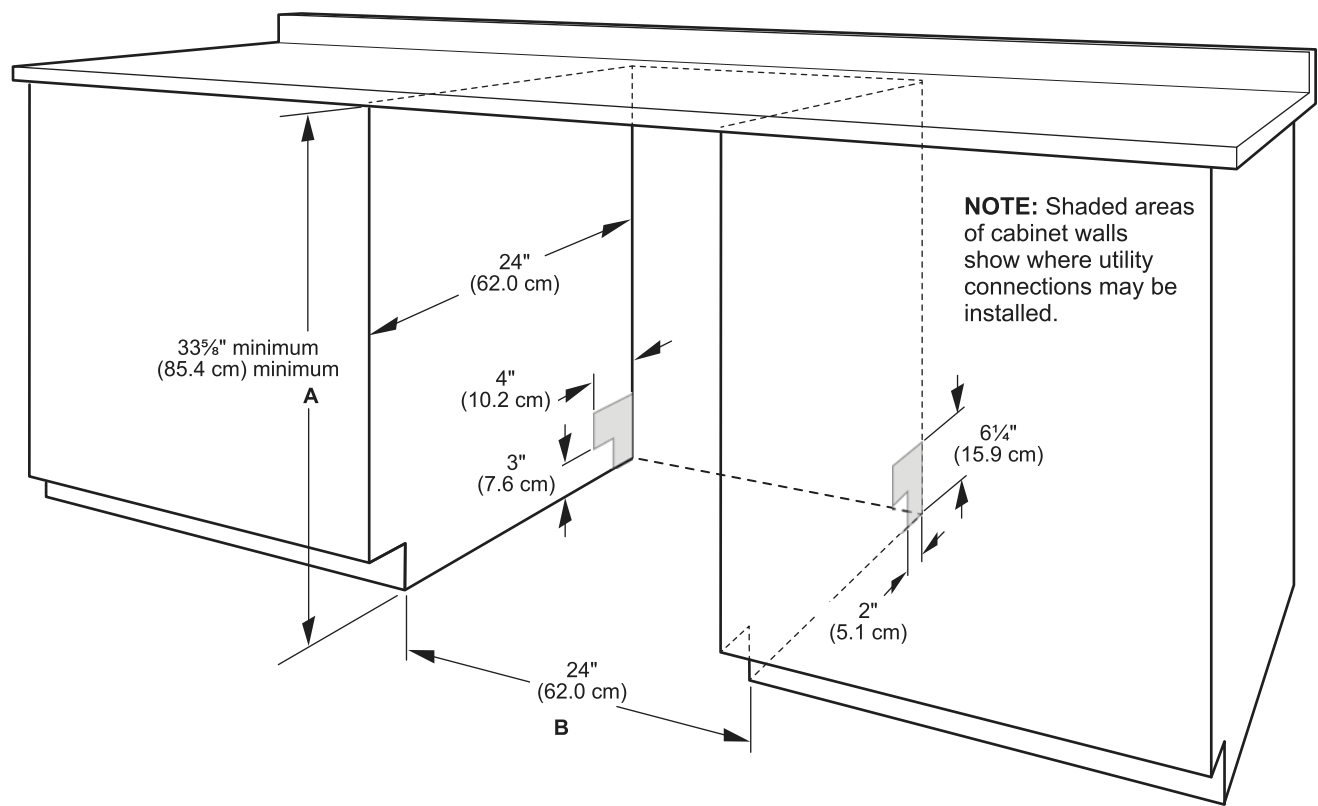

- A. Measured from the lowest point on the underside of the countertop. May be reduced to 33 5/8" minimum (85.4 cm) minimum by removing the feet and perforated area of insulation (blanket) on dishwasher.
- B. Minimum, measured from narrowest point of opening.
- NOTE:** Corner locations require a 2" (5.1 cm) minimum clearance between the side of the dishwasher door and the wall or cabinet.

Because Whirlpool Corporation policy includes a continuous commitment to improve our products, we reserve the right to change materials and specifications without notice.

Dimensions are for planning purposes only. For complete details, see Installation Instructions packed with product. Specifications subject to change without notice.

DRAIN REQUIREMENTS

- A new drain hose is supplied with your dishwasher. If drain hose is not long enough, use a new drain hose with a maximum length of 12 ft (3.7 m) that meets all current AHAM/ IAPMO test standards, is resistant to heat and detergent, and fits the 1" (2.5 cm) drain connector of the dishwasher.
- NOTE:** Do not connect multiple drain hoses together.
- Make sure to connect drain hose to waste tee or disposer inlet above drain trap in house plumbing and 20" (50.8 cm) minimum above the floor. It is recommended that the drain hose either be looped up and securely fastened to the underside of the counter or be connected to an air gap.
- Make sure to use an air gap if the drain hose is connected to house plumbing lower than 20" (50.8 cm) above subfloor or floor.

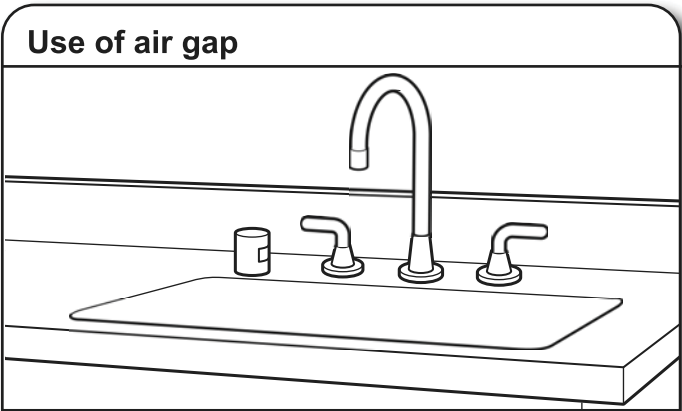

- If required, the air gap should be installed in accordance with the air gap installation instructions. When you are connecting the air gap, a rubber hose (not provided) will be needed to connect to the waste tee or disposer inlet.
- Use 1/2" (1.3 cm) minimum I.D. drain line fittings.

WATER SUPPLY REQUIREMENTS

- This dishwasher has a water heating feature and also requires a connection to a hot water supply line.
- A hot water line with 20 psi to 120 psi (138 kPa to 862 kPa) water pressure can be verified by a licensed plumber.
- 120°F (49°C) water at dishwasher.
- 3/8" (0.95 cm) O.D. copper tubing with compression fitting or flexible braided water supply line.
- NOTE:** 1/2" (1.3 cm) minimum plastic tubing is not recommended.
- A 90° elbow with 3/4" (0.95 cm) hose connection with rubber washer.
- Do not solder within 6" (15.2 cm) of the water inlet valve.
- If installed in new construction, make sure the house water supply lines have been flushed prior to connecting the dishwasher to remove any debris that may exist in the supply line.
- NOTE:** If replacing an existing dishwasher, it is recommended to install a new water line and drain hose (supplied) with the new dishwasher.

ELECTRICAL REQUIREMENTS

**⚠ WARNING**



**Electrical Shock Hazard**

**Plug into a grounded 3 prong outlet.**

**Do not remove ground prong.**

**Do not use an adapter.**

**Do not use an extension cord.**

**Failure to follow these instructions can result in death, fire, or electrical shock.**

Be sure that the electrical connection and wire size are adequate and in conformance with the National Electrical Code, ANSI/NFPA 70 - latest edition, and all local codes and ordinances.

A copy of the above code standards can be obtained from:

National Fire Protection Association  
1 Batterymarch Park  
Quincy, MA 02169-7471

You Must Have:

- 120 V, 60 Hz, AC only, 15 A or 20 A, fused electrical supply
- Copper wire only
- A maximum of 2 field wiring supply conductors (12 AWG largest size) plus 1 grounding conductor are permitted in the terminal box.

We Recommend:

- A time-delay fuse or circuit breaker.

Circuit Requirements:

- The dishwasher may be installed on the same circuit as a garbage disposal providing that the branch circuit cannot exceed rated circuit load and must comply with all governing codes and regulations such as but not limited to National Electrical Code, ANSI/NFPA 70 - latest edition.
- No electrical connections other than the dishwasher power and ground connections can be made inside of the dishwasher terminal box.

If connecting dishwasher with a power supply cord:

- Use UL Listed power cord kit marked for use with dishwasher.
- Plug into a grounded 3 prong outlet. Outlet must meet all local codes and ordinances.



If connecting dishwasher with direct wiring:

- Use flexible, armored, or nonmetallic sheathed copper wire with grounding wire that meets the wiring requirements for your home and local codes and ordinances.
- Use a UL Listed/CSA Approved metallic strain relief.

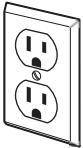



**24-inch Wide Undercounter Beverage Center - 5.2 cu. ft.**

Model: WUB50X24HZ

### Key Features

- LED Interior Lighting
- Wine Storage
- Dual-Temperature Controlled Zone
- Reversible Glass Door
- Temperature Sensor Alert

**Color**

Fingerprint Resistant Stainless Steel



## Product Overview

24-INCH WIDE UNDERCOUNTER BEVERAGE CENTER - 5.2 CU. FT.

Stay organized with purposeful spaces for any beverage. This 5.2 cu. ft. undercounter beverage center acts as a dual temperature refrigerator so you can store drinks in two separate temperature zones. Hide smudges with fingerprint-resistant stainless steel and store up to 14 bottles of wine in this refrigerator with wine storage.



## LED Interior Lighting

Keep drinks looking as good as they taste.  
Light is cast inside so everything looks like it's  
supposed to.



## Wine Storage

Conveniently store up to 14 bottles of wine in a designated area.

Dual-Temperature Controlled  
Zone

Customize up to two different temperatures to accommodate whatever beverages you're storing. Keep wine on the lower racks at 42–55°F and other beverages above at 33–42°F.

## Additional Features

### Reversible Glass Door

Install the glass door on either side to accommodate unique spaces.

### Temperature Sensor Alert

Keep items at their ideal temperature with an alert that lets you know if the temperature is rising or cold air is escaping through an open door.



Beverage Center

PRODUCT MODEL NUMBER

WUB50X24HZ

**Electrical:** 115-Volt, 60-Hz, AC-only 15- or 20-amp fused, grounded electrical supply is required. It is recommended that a separate circuit serving only your beverage center be provided. Use an outlet that cannot be turned off by a switch. Do not use an extension cord.

**NOTE:** Before performing any type of installation, cleaning or removing a light bulb, unplug beverage center or disconnect power.

LOCATION REQUIREMENTS

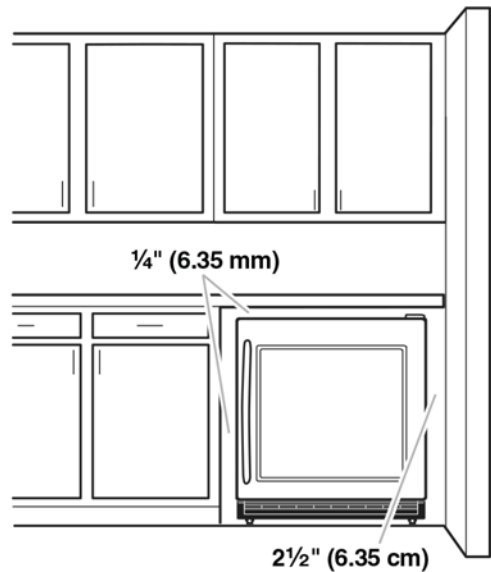

To ensure proper ventilation for your beverage center, allow for a 1/4" (6.35 mm) space on each side and at the top. When installing your beverage center next to a fixed wall, leave 2 1/2" (6.35 cm) minimum clearance on each side to allow for the door to swing open.

**NOTE:** It is recommended that you do not install the beverage center near an oven, radiator, or other heat source. Do not install in a location where the temperature will fall below 55°F (13°C). For best performance, do not install the beverage center behind a cabinet door or block the base grille.

OVERALL DIMENSIONS

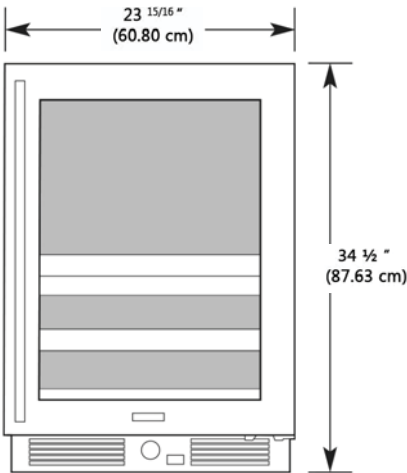

Height to top of cabinet:	34 1/2" (87.63 cm)
Height to top of door hinge:	35" (88.9 cm)
Width closed:	23 15/16" (60.80 cm)
Depth closed including handle:	25 5/8" (65.08 cm)
Depth closed excluding handle:	24" (60.96 cm)
Depth excluding doors:	21 5/8" (54.92 cm)
Depth with doors open 90°:	46 1/4" (117.47 cm)

5.0 cu.ft I.E.C. Closet-Depth Front Load Washer with Intuitive Controls

Model: WFW560CHW

OverviewSpecificationsReviewsYou May Also LikeHelp And ResourcesFind In Store



Key Features

- #1 in Customer Satisfaction in the J.D. Power 2020 Laundry Appliances Satisfaction Study
- 5.0 cu. ft. I.E.C. Capacity
- ENERGY STAR® Certified
- Intuitive Controls
- Sanitize Cycle with Oxi

Color

White

Specifications

Width: 6858.00, 27.0” Centimeters, Inches	Depth: 8016.88, 31-9/16” Centimeters, Inches
---	--

Dimensions

Capacity	4-3/10
Depth	8016.88 cm, 31-9/16 in
Gross Weight	97068688.00 kg, 214 lbs
Net Weight	92532768.00 kg, 204 lbs
Width	6858.00 cm, 27.0 in

Appearance

LCD Touch Screen	No
Window	Yes

Details

Advanced Vibration Control™	No
Dispense System	Detergent, Fabric Softener & Bleach
Eco Monitor/Efficiency Monitor	No
Hoses Included	4ft 4in Drain Hose Included
Internal Heater	No
Maximum Spin Speed	1160
Out Of Balance Sensing	Yes
Water Factor	3-1/5

Cycles and Options

Number Of Wash Cycles	35
-----------------------	----

Electrical

Power Cord Included	Yes
---------------------	-----

Controls

Automatic Temperature Controls	Yes
Control Location	Front
LCD Touch Screen	No

Compatibility

Works With	No
------------	----

Options

Number Of Washer Options	7
--------------------------	---

Features

Stackable	Yes
Water Faucet	No

Cycles

Number Of Wash Cycles	35
-----------------------	----

Exterior

Lid/Door Lock	Yes
Lid/Door Swing	Left

Modifiers

Delay Start	No
Number Of Rinse Options	2
Number Of Soil Levels	3
Number Of Spin Speeds	4
Number Of Wash/Rinse Temperatures	4
Pre Soak	Yes
Temperature Selections	Hot, Cold, Cool, Warm

Recessed area or closet installation (stacked washer and dryer)

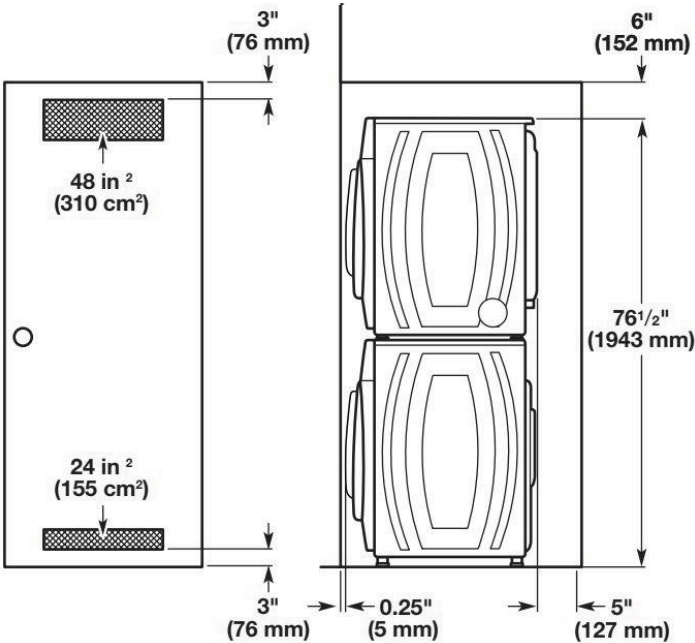

Custom under counter installation

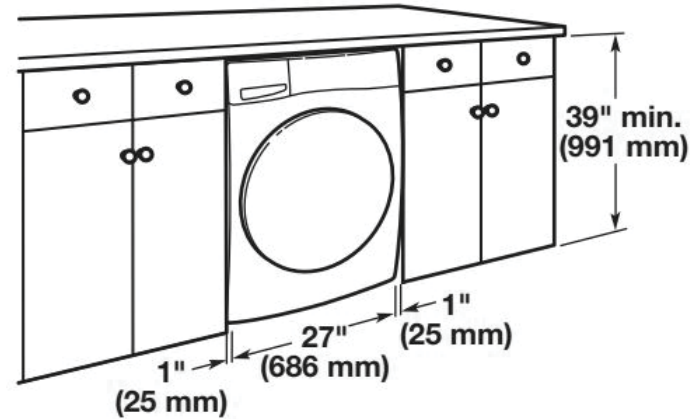

Recessed area or closet installation (washer only)

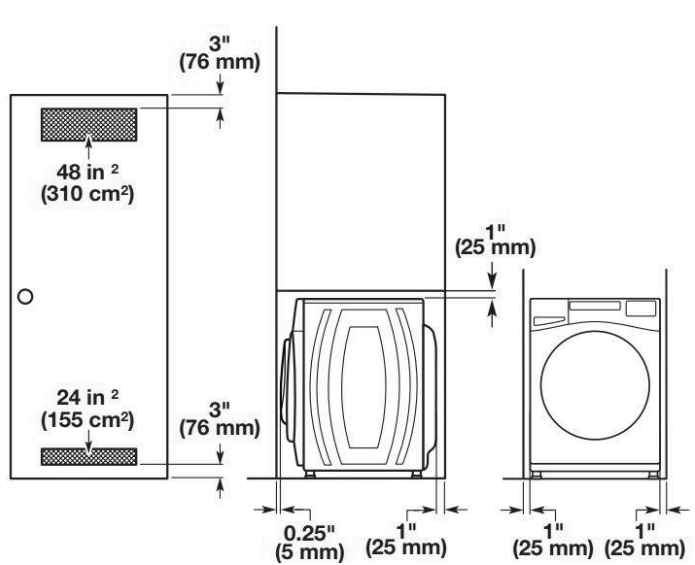

Custom cabinet installation

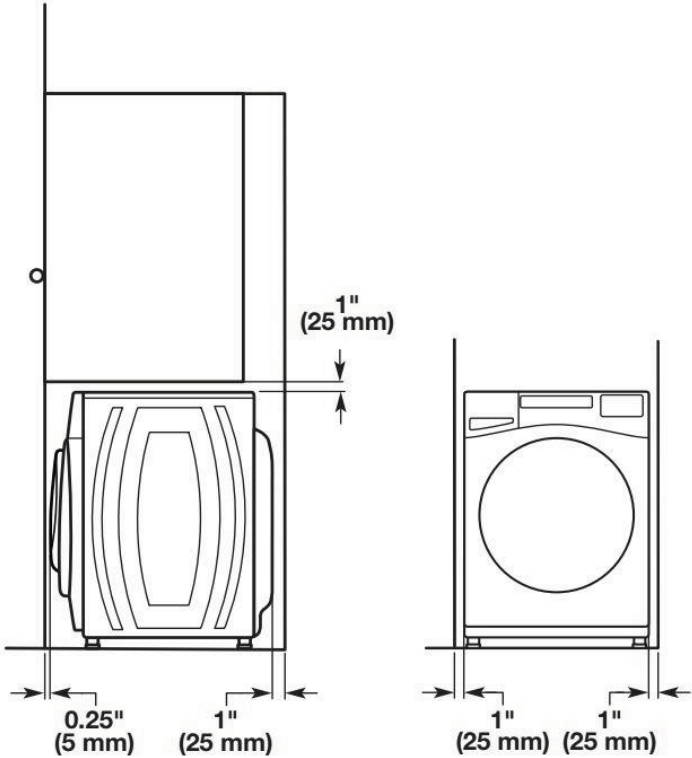

Drain System

It is the responsibility of the installer to install and secure the drain hose in to the provided plumbing/drain in a manner that will avoid the drain hose coming out of or leaking from the plumbing/drain.

Drain system can be installed using a floor drain, wall standpipe, floor standpipe, or laundry tub. Select the method you need.

**IMPORTANT:** To avoid siphoning, only 4.5" (114 mm) of drain hose should be inside standpipe. Always secure drain hose with cable tie.

Floor standpipe drain system

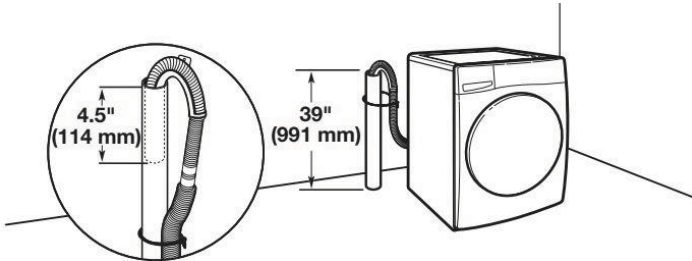

Minimum diameter for a standpipe drain: 2" (51 mm). Minimum carry-away capacity: 17 gallons (64 L) per minute. A 1/4" (6 mm) diameter to 1" (25 mm) diameter Standpipe Adapter Kit is available; refer to the Quick Start Guide for online ordering information. Top of standpipe must be at least 39" (762 mm) high; install no higher than 96" (2.4 m) from bottom of washer. If you have an overhead sewer and need to pump higher than 96" (2.4 m), a sump pump and associated hardware are needed. See "Alternate Parts."

Wall standpipe drain system

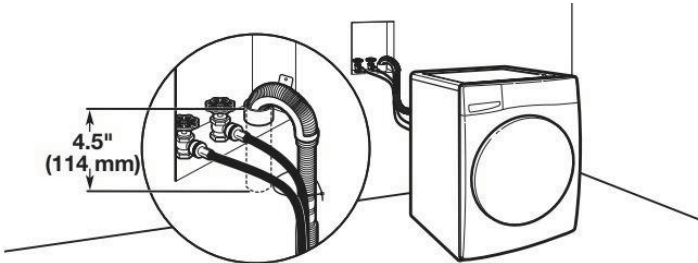

See requirements in “Floor standpipe drain system.”

Laundry tub drain system

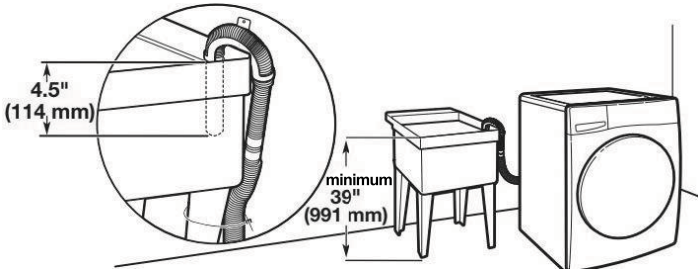

Minimum capacity: 20 gallons (76 L). Top of laundry tub must be at least 39" (991 mm) from the floor; install no higher than 96" (2.4 m) from bottom of washer.

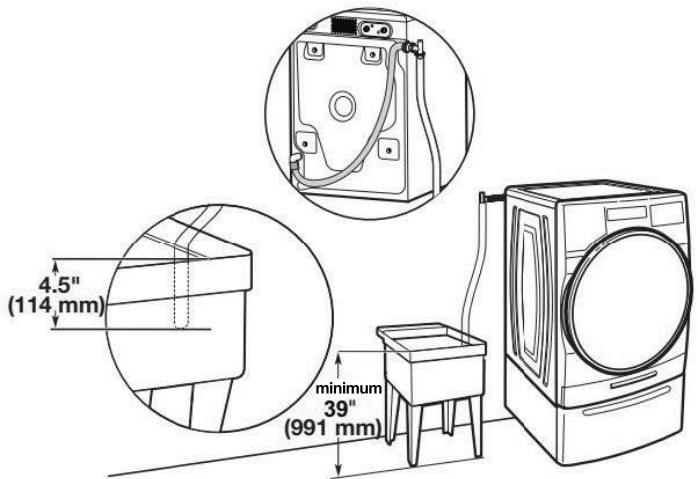

Floor drain system

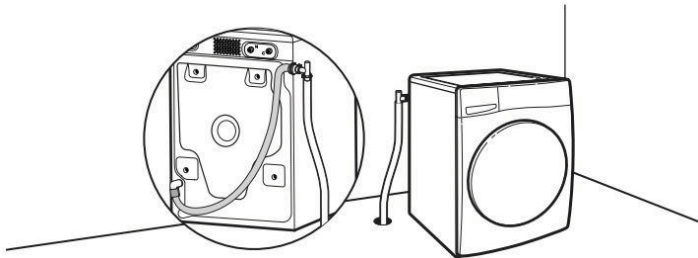

Floor drain system requires a Siphon Break Kit, 2 Connector Kits, and an Extension Drain Hose that may be purchased separately; refer to the Quick Start Guide for online ordering information. Minimum siphon break height: 28" (710 mm) from bottom of washer. (Additional hoses may be needed.)

Electrical Requirements

**⚠WARNING**

**Electrical Shock Hazard**  
**Plug into a grounded 3 prong outlet.**  
**Do not remove ground prong.**  
**Do not use an adapter.**  
**Do not use an extension cord.**  
**Failure to follow these instructions can result in death, fire, or electrical shock.**

- A 120 V, 60 Hz, AC only, 15 or 20 A, fused electrical supply is required. A time-delay fuse or circuit breaker is recommended. It is recommended that a separate circuit breaker serving only this appliance be provided.
- This washer is equipped with a power supply cord having a 3-prong grounding plug.
- To minimize possible shock hazard, the cord must be plugged into a mating, 3-prong, grounding-type outlet, grounded in accordance with local codes and ordinances. If a mating outlet is not available, it is the personal responsibility and obligation of the customer to have the properly grounded outlet installed by a qualified electrician.
- If codes permit and a separate ground wire is used, it is recommended that a qualified electrician determine that the ground path is adequate.
- Do not ground to a gas pipe.
- Check with a qualified electrician if you are not sure the washer is properly grounded.
- Do not have a fuse in the neutral or ground circuit.

**GROUNDING INSTRUCTIONS**

**For a grounded, cord-connected appliance:**  
This appliance must be grounded. In the event of a malfunction or breakdown, grounding will reduce the risk of electric shock by providing a path of least resistance for electric current. This appliance is equipped with a cord having an equipment-grounding conductor and a grounding plug. The plug must be plugged into an appropriate outlet that is properly installed and grounded in accordance with all local codes and ordinances.

**WARNING:** Improper connection of the equipment-grounding conductor can result in a risk of electric shock. Check with a qualified electrician or serviceman if you are in doubt as to whether the appliance is properly grounded. Do not modify the plug provided with the appliance: If it will not fit the outlet, have a proper outlet installed by a qualified electrician.

**For a permanently connected appliance:**  
This appliance must be connected to a grounded metal, permanent wiring system, or an equipment-grounding conductor must be run with the circuit conductors and connected to the equipment-grounding terminal or lead on the appliance.

**SAVE THESE INSTRUCTIONS**

WHIRLPOOL DRYER Model #: YWED5620HW

Whirlpool Brand Canada English | Washer and Dryers | Dryers | Electric Dryers | YWED5620HW



Define  
Your Style

7.4 cu. ft. Front Load Electric  
Dryer with Intuitive Touch  
Controls



7.4 cu. ft. Front Load Electric Dryer with Intuitive Touch Controls

Model #: YWED5620HW

Dimensions

Depth	78.74 cm, 31.0 in
Depth With Door Open 90 Degree	138.43 cm, 54-1/2 in
Height	98.42 cm, 38-3/4 in
Width	68.58 cm, 27.0 in

Configuration and Overview

Fuel Type	Electric
-----------	----------

Cycles and Options

Cycle Time Remaining	Yes
Lint Filter Indicator	No
Number of Dryer Cycles	36
Number of Dryness Levels	3

Ventilation System

Long Vent	No
Maximum Vent Length	64
Venting Direction	Left, Right, Bottom, Rear

Electrical

Hz	60
Power Cord Included	Yes