

Sales Selection Sheet  
Checklist

1 of 39

LOT 3189A-6 Model: 20-2095 END ALT B The Forbes

PURCHASERS: THI, ANH BUI/

VENDOR: Heathwood Homes (Huron) Limited

COFFERED CEILING IN GREAT ROOM

- ☒ FINISHED BASEMENT  
☐ COLD CELLAR

UPGRADED / MODIFIED ELEVATION

- ☐ CORNER UPGRADE  
☐ REAR UPGRADE

CEILING UPGRADE - SMOOTH

- ☐ MAIN FLOOR  
☐ SECOND FLOOR  
☐ BASEMENT

ADDITIONAL ROUGH-INS

- ☐ 200 AMP SERVICE  
☐ WET BAR ROUGH-IN  
☐ HUMIDIFIER  
☒ AIR CONDITIONING

GAS ROUGH-IN

- ☒ STOVE  
☐ DRYER  
☐ BBQ  
☐ ADDITIONAL FIREPLACE

KITCHEN: HOODFAN VENTING SIZE

- ☒ 6 IN ROUND DUCT  
☐ 7 IN ROUND DUCT

FULL BASEMENT STAIRS:

Carpet Grade

UPPER BASEMENT STAIRS:

N/A

LOWER BASEMENT STAIRS:

N/A

MAIN STAIRS:

All Oak

MEDIA STAIRS (if applicable):

N/A

LOFT STAIRS (if applicable):

N/A

APRIL 13/22  
Date

Purchaser:

APRIL 13/22  
Date

Decor Consultant:

Date

Purchaser:

-04- 13 2022

Date

Heathwood Homes (Huron) Limited

Locked Date:

Approved



Customer Colours

THI, ANH BUI/  
Project: Wallaceeton  
Unit: 3189A-6, Phase: 3  
Model: 20-2095 END ALT B The Forbes

Created: 12/9/2021 17:36:47  
Locked:  
Closed:

Kitchen

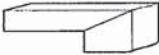
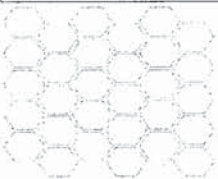
Cabinet Colour/Style	9111	VIKING III SIMCOE ORCHID 3DL ***STD***
Countertop	9121	MSI Quartz GROUP 1 ICED WHITE 3/4 inch with double mitre edge ***1***
Countertop Edge	4005	DOUBLE MITRE 1 1/2 INCH ***UPG*** 
Cabinet Hardware	2086	9677-HARDWARE ***STD***
Island Cabinet Colour/Style	9111	VIKING III SIMCOE ORCHID 3DL ***STD***
Island Countertop	9121	MSI Quartz GROUP 1 ICED WHITE 3/4 inch with double mitre edge ***1***
Backsplash	8106	OD.ON.TGR.02.HEX.MT-ONTARIO HEXAGON MATTE-TENDER GREY ***2***
Backsplash Grout	2225	Grout-(27) Silver ***STD***
Backsplash Tile Pattern	3110	HORIZONTAL HEX ***STD*** 
HoodFan	9393	SCB51930-CYCLONE 30 inch CANOPY CHIMNEY HOODFAN-SS PG 33-34
Appliances	9393	Purchasers have been advised: standard fridge opening is a minimum 37 3/8 x 73 3/8". Ice Waterline Rough-In is included.
Appliances	9393	Standard stove opening is 30" and standard dishwasher opening is 24". Any gas stove will require backsplash or stainless steel backing to avoid fire hazards.
Appliances	9393	Purchasers acknowledge: Heathwood Homes and its contractors will not be responsible for any kitchen cabinet changes due to appliances dimension changes after
Comment		

Kitchen/Breakfast

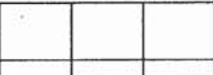
Flooring	9393	GE.MD.LGR.1818.MT Madison Series Light Grey Matte 18
Floor Tile Grout	7704	Grout-(19) Pearl Gray ***STD***
Floor Tile Pattern	3000	STANDARD SQUARE ***STD*** 



Customer Colours

THI, ANH BUI/  
Project: Wallaceton  
Unit: 3189A-6, Phase: 3  
Model: 20-2095 END ALT B The Forbes

3 of 39

Created: 12/07/2011 17:56:47  
Locked:  
Closed:

Comment

Foyer

Flooring3000GE.MD.LGR.1818.MT Madison Series Light Grey Matte 18

Floor Tile Grout7704Grout-(19) Pearl Gray \*\*\*STD\*\*\*

Floor Tile Pattern3000STANDARD SQUARE \*\*\*STD\*\*\*

Comment

Laundry Room

Flooring5480GE.CM.SIL.1313-Corte Milia-Silver-13 x 13 \*\*\*STD\*\*\*

Floor Tile Grout7704Grout-(19) Pearl Gray \*\*\*STD\*\*\*

Floor Tile Pattern3000STANDARD SQUARE \*\*\*STD\*\*\*

Comment

Laundry Room Opt.

Cabinet - Uppers1111N/A \*\*\*\*\*

Cabinet Hardware1111N/A \*\*\*\*\*

Comment

Mud Room

Flooring1111GE.MD.LGR.1818.MT Madison Series Light Grey Matte 18

yfb



Customer Colours

THI, ANH BUI/  
Project: Wallaceton  
Unit: 3189A-6, Phase: 3  
Model: 20-2095 END ALT B The Forbes

Created: 12/07/2011 17:56:47  
Locked:  
Closed:

Floor Tile Grout7704Grout-(19) Pearl Gray \*\*\*STD\*\*\*

Floor Tile Pattern3000STANDARD SQUARE \*\*\*STD\*\*\*

Comment

Powder Room

Flooring9103GE.MD.LGR.1818.MT Madison Series Light Grey Matte 18

Floor Tile Grout7704Grout-(19) Pearl Gray \*\*\*STD\*\*\*

Floor Tile Pattern3000STANDARD SQUARE \*\*\*STD\*\*\*

Plumbing Fixture (Colour)1737Plumbing Fixtures-WHITE \*\*\*STD\*\*\*

Comment

Hall

Flooring9103GE.MD.LGR.1818.MT Madison Series Light Grey Matte 18

Grout7704Grout-(19) Pearl Gray \*\*\*STD\*\*\*

Floor Tile Pattern3000STANDARD SQUARE \*\*\*STD\*\*\*

Comment

Great Room

Flooring

Comment

SEE REVISED PG 40 FOR NEW FLOORING

JB



Customer Colours

THI, ANH BUI/  
Project: Wallaceton  
Unit: 3189A-6, Phase: 3  
Model: 20-2095 END ALT B The Forbes

403  
Created: 12/09/2011 17:56:47  
Locked:  
Closed:

Upper Hall

Flooring

SEE REVISED PG 40 FOR NEW FLOORING

Comment

Finished Basement (Rec) Room/Hall

Flooring

9248 DY 89418 -Dynasty Tex-BLACK ICE-40 oz Poly\*\*\*STD\*\*\*

Comment

Master Bedroom

Flooring

9248 DY 89418 -Dynasty Tex-BLACK ICE-40 oz Poly\*\*\*STD \*\*\*

Comment

Bedroom 2

Flooring

9248 DY 89418 -Dynasty Tex-BLACK ICE-40 oz Poly\*\*\*STD \*\*\*

Comment

Bedroom 3

Flooring

9248 DY 89418 -Dynasty Tex-BLACK ICE-40 oz Poly\*\*\*STD \*\*\*

Comment

Bedroom 4

Flooring

9248 DY 89418 -Dynasty Tex-BLACK ICE-40 oz Poly\*\*\*STD \*\*\*

Comment

JB



Customer Colours

THI, ANH BUI/  
Project: Wallaceton  
Unit: 3189A-6, Phase: 3  
Model: 20-2095 END ALT B The Forbes

Created: 12/09/2021 17:38:41  
Locked:  
Closed:

Ensuite 2

Cabinet Colour/Style	9166	Viking III-CHARLESTON-ORCHID-3DL ***STD***									
Countertop	8800	P-345 LM-Countertop-INUKSHUK TAUPE-Arborite ***STD***									
Countertop Edge	1111	N/A *****									
Cabinet Hardware	2098	12801-HARDWARE ***STD***									
Floor Tile	5480	GE.CM.SIL.1313-Corte Milia-Silver-13 x 13 ***STD***									
Floor Tile Grout	7704	Grout-(19) Pearl Gray ***STD***									
Floor Tile Pattern	3000	STANDARD SQUARE ***STD*** <table><tr><td></td><td></td><td></td></tr><tr><td></td><td></td><td></td></tr><tr><td></td><td></td><td></td></tr></table>									
Plumbing Fixture (colour)	1737	Plumbing Fixtures-WHITE ***STD***									
Tub Wall Tile	9025	QT.UW.TGR.0810-Uniwall-Tender Grey-8 x 10 ***STD***									
Tub Wall Tile Grout	2226	Grout-(00) White ***STD***									
Tub Wall Tile Pattern	3070	HORIZONTAL STACKED ***STD*** <table><tr><td></td><td></td></tr><tr><td></td><td></td></tr><tr><td></td><td></td></tr><tr><td></td><td></td></tr></table>									
Comment											

Master Ensuite

Cabinet Colour/Style	9166	Viking III-CHARLESTON-ORCHID-3DL ***STD***
Countertop	8796	6698-46-Countertop-PALOMA POLAR ETCHINGS FINISH-Formica ***STD***
Countertop Edge	1111	N/A *****
Cabinet Hardware	2098	12801-HARDWARE ***STD***

JB



Customer Colours

THI, ANH BUI/  
Project: Wallaceton  
Unit: 3189A-6, Phase: 3  
Model: 20-2095 END ALT B The Forbes

7 of 39

403

Created: 12/07/2011 17:56:17

Locked:

Closed:

Floor Tile	9057	OV.ET.IGY.1224.PL-Eterna-Imperial Grey Polished-12 x 24 See Tile Direction on Sketch      Page      ***5***
Floor Tile Grout	2225	Grout-(27) Silver    ***STD***
Floor Tile Pattern	3040	FRONT TO BACK    ***STD*** <div></div>
Shower Floor Tile	8661	OD.ON.SWT.0202.MT.N-Ontario Series Mosaic-Snow White Matte-2 x 2    ***STD***
Shower Floor Tile Grout	2226	Grout-(00) White    ***STD***
Shower Floor Tile Pattern	3000	STANDARD SQUARE    ***STD*** <div></div>
Shower Wall Tile	9025	QT.UW.TGR.0810-Uniwall-Tender Grey-8 x 10    ***STD***
Shower Wall Tile Grout	2226	Grout-(00) White    ***STD***
Shower Wall Tile Pattern	3070	HORIZONTAL STACKED    ***STD*** <div></div>
Shower Jamb(s) and Sill(s)	8923	Shower Jamb / Sill-Thassos White    ***STD***
Plumbing Fixture (colour)	1737	Plumbing Fixtures-WHITE    ***STD***
Comment		

Main Bathroom

Cabinet Colour/Style	9166	Viking III-CHARLESTON-ORCHID-3DL    ***STD***
Countertop	8800	P-345 LM-Countertop-INUKSHUK TAUPE-Arborite ***STD***
Countertop Edge	1111	N/A    *****
Cabinet Hardware	2098	12801-HARDWARE    ***STD***
Flooring	5480	GE.CM.SIL.1313-Corte Milia-Silver-13 x 13    ***STD***

JB



Customer Colours

THI, ANH BUI/  
Project: Wallaceton  
Unit: 3189A-6, Phase: 3  
Model: 20-2095 END ALT B The Forbes

8 of 39

Created: 12/09/2011 17:36:47  
Locked:  
Closed:

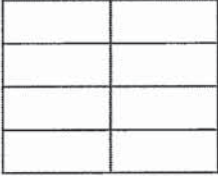
Floor Tile Grout	7704	Grout-(19) Pearl Gray ***STD***
Floor Tile Pattern	3010	45 DEGREE ***UPG*** 
Wall Tile	9025	QT.UW.TGR.0810-Uniwall-Tender Grey-8 x 10 ***STD***
Wall Tile Grout	2226	Grout-(00) White ***STD***
Main Bathroom Tile Pattern	3070	HORIZONTAL STACKED ***STD*** 
Plumbing Fixture (Colour)	1737	Plumbing Fixtures-WHITE ***STD***
Comment		

Finished Basement Bathroom

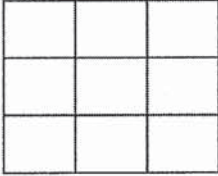
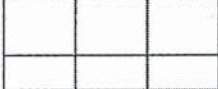
Cabinet Colour/Style	9166	Viking III-CHARLESTON-ORCHID-3DL ***STD***
Countertop	8796	6698-46-Countertop-PALOMA POLAR ETCHINGS FINISH-Formica ***STD***
Countertop Edge	1111	N/A *****
Cabinet Hardware	2098	12801-HARDWARE ***STD***
Flooring	9255	TR.SP.WHITE.1313 SEMPRE White Matte 13
Floor Tile Grout	2225	Grout-(27) Silver ***STD***
Floor Tile Pattern	3000	STANDARD SQUARE ***STD*** 
Shower Floor Tile	8661	OD.ON.SWT.0202.MT.N-Ontario Series Mosaic-Snow White Matte-2 x 2 ***STD***
Shower Floor Tile Grout	2226	Grout-(00) White ***STD***
Shower Floor Tile Pattern	3000	STANDARD SQUARE ***STD*** 

JB



Customer Colours

THI, ANH BUI/  
Project: Wallaceton  
Unit: 3189A-6, Phase: 3  
Model: 20-2095 END ALT B The Forbes

Created: 12/02/2011 17:56:17  
Locked:  
Closed:

Shower Wall Tile	8833	QT.UW.WHT.0810-Uniwall-White-8 x 10 ***STD***
Shower Wall Tile Grout	2226	Grout-(00) White ***STD***
Shower Wall Tile Pattern	3070	HORIZONTAL STACKED ***STD***
Shower Jamb(s)	8923	Shower Jamb / Sill-Thassos White ***STD***
Plumbing Fixture (Colour)	1737	Plumbing Fixtures-WHITE ***STD***
Comment		

Great Room Fireplace

Type	8865	Dimplex-Electric Fireplace-PF3033HL ***STD***	
Mantle	8891	NF-17-Paint Grade Mantle- Cabinet (Per Plan)-WHITE ***STD***	PG 22
Surround Opt.	1111	N/A *****	
Disclaimer	1111	Purchasers have been advised: heat from the FP can damage TV above a FP and items placed on mantle.	
Disclaimer	1111	Heathwood and its contractors will not be liable for any damage on items placed/installed above a FP after closing.	
Comment			

Basement Stairs

Type	1714	Carpet Grade Stairs ***STD BASEMENT STAIRS***
Colour	1111	N/A *****
Carpet Runner	1111	N/A *****
Handrail/Pickets/Post Type	9119	Handrail only on closed walls (one or two sides per building code) ***STD***
Handrail/Pickets/Post Colours	7762	Carpet Grade-Stain handrail, stringers, nosing _post(s). (Me
Carpet	9248	DY 89418 -Dynasty Tex-BLACK ICE-40 oz Poly***STD***

JB



Customer Colours

THI, ANH BUI/  
Project: Wallaceton  
Unit: 3189A-6, Phase: 3  
Model: 20-2095 END ALT B The Forbes

Created: 12/9/2021 17:36:47  
Locked:  
Closed:

Custom Stain/Paint	1111	N/A *****
Comment		

Basement Stairs Landings (Upper and Lower)

Flooring	1111	N/A *****
Comment		

Main Stairs

Type	1712	Oak Stairs ***STD MAIN STAIRS***
Colour	7940	Sambucca STAIN TO COMPLIMENT HARDWOOD AND WILL VARY FROM FLOORING ***99***
Carpet Runner	1111	N/A *****
Handrail/Pickets/Posts Type	7652	1 5/16 inch Square pickets with 3 1/2" Square/Cap Post(s)-ALL OAK ***STD***
Handrail/Pickets/Posts Colour	1728	Oak Grade-Stain handrail,oak pickets,stringers,treads,risers
Custom Stain/Paint	1111	N/A *****
Comment		

Main Stairs Landing(s) (Lower)

Flooring	1111	N/A *****
Comment		

Throughout

Walls - Paint Colour	1717	22-Wall-WARM GREY ***STD***
Underpad	1079	500 Series-Underpad ***STD***
Thresholds	2232	Metal Thresholds ***STD***

Doors - Paint Colour	5700	5700-Wall-GRAY ***STD***
----------------------	------	--------------------------





Customer Colours

THI, ANH BUI/  
Project: Wallaceton  
Unit: 3189A-6, Phase: 3  
Model: 20-2095 END ALT B The Forbes

11 of 39

403  
Created: 12/01/2021 17:56:17  
Locked:  
Closed:

Switches and Plug	5796	Decora White Switches and Plugs ***STD***
Trim Size	8705	4 1/4 Baseboard and 2 3/4 Casings ***STD***
Trim - Paint Colour	1716	Trim-WHITE ***STD***

Purchaser:		<u>Jan 03/22</u>		<u>Jan. 3, 2022</u>
	THI, ANH BUI	Date	Decor Consultant	Date

Purchaser:				<b>APPROVED</b>
		Date	Wallaceton	-04- 13 2022 Date Approved





CONSTRUCTION SUMMARY

**Lot: 3189A-6**  
**Model: 20-2095 END ALT B The Forbes**  
**Project/Phase: Wallaceton / 3**

Offer Worksheet	DELETED BY AMENDMENT - Five Appliances: SS Fridge, Stove, Dishwasher: White Front Loader Washer/Dryer - Townhomes - CREDIT ON CLOSE \$5,000 - APRIL 13, 2022 Note:
Offer Worksheet	The Purchaser(s) acknowledge that they have NOT been referred by an existing Heathwood Homeowner and therefor are not entitled to a referral fee under Heathwood Homes Referral program. Note:





CONSTRUCTION SUMMARY

Lot: 3189A-6  
Model: 20-2095 END ALT B The Forbes  
Project/Phase: Wallaceton / 3

APPLIANCES

Invoice	Qty.	Description
975 313,484 13Apr22	1	- APPLIANCES - CYCLONE 30 INCH WALL MOUNT CHIMNEY HOOD SS - SCB51930  <b>CABINETRY - delete stove uppers; ELECTRICAL - delete std range hood; HEATING/AIR CONDITIONING - D change to 6 in</b>
1053 314,277 13Apr22 **	1	KITCHEN - GRANITE - GRANITE CUTOUT W/ STRAIGHT EDGE POLISH TO ACCOMMODATE COOK TOP

CABINETRY

Invoice	Qty.	Description
975 313,768 13Apr22	1	KITCHEN - 11A-Upper angle corner per unit Viking  SKETCH # 3 <b>DRYWAL-Notify; FRAMING-Modify Bulkhead; PAINTING-Notify</b>
975 334,744 13Apr22	1	KITCHEN - CABINETRY - VIKING I/II/III KITCHEN BUILT IN - KITCHEN - UPG  SKETCH # 3 <b>DRYWAL-Notify; FRAMING-Modify Bulkhead; GRANITE-delete partial countertop due to Built-in; PAINTING-</b>
975 313,484 13Apr22 **	1	- APPLIANCES - CYCLONE 30 INCH WALL MOUNT CHIMNEY HOOD SS - SCB51930  <b>CABINETRY - delete stove uppers; ELECTRICAL - delete std range hood; HEATING/AIR CONDITIONING - D change to 6 in</b>
975 313,608 13Apr22	1	MASTER ENSUITE - 04D-Increase vanity to kitchen height greater than 3 Feet (90cm high, maintains vanity depth) Viking
1053 314,277 13Apr22 **	1	KITCHEN - GRANITE - GRANITE CUTOUT W/ STRAIGHT EDGE POLISH TO ACCOMMODATE COOK TOP

CARPET

Invoice	Qty.	Description
975 311,900 13Apr22 **	1	UPPER HALL - HARDWOOD - VINTAGE - 5 INCH WHITE OAK SCULPTED - UPPER HALL - UPG  <b>CARPET - delete std CARPET; INTERIOR TRIM - supply and install quarter rounds; PAINTING - paint quarter</b>





CONSTRUCTION SUMMARY

Lot: 3189A-6  
Model: 20-2095 END ALT B The Forbes  
Project/Phase: Wallaceton / 3

CERAMICS

Invoice	Qty.	Description
975 309,378 13Apr22	1	MASTER ENSUITE - CERAMICS - FLOOR - ENSUITE MASTER - UPGRADE 5
975 309,353 13Apr22	1	KITCHEN - CERAMICS - BACKSPLASH - KITCHEN - UPGRADE 2
975 314,179 13Apr22	1	KITCHEN - CERAMICS - ADDITIONAL BACKSPLASH DUE TO INSTALL CHIMENEY HOODFAN IN KITCHEN - KITCHEN - UPGRADE 2
975 309,381 13Apr22	1	FOYER - CERAMICS - FLOOR - FOYER - UPGRADE 1
975 309,419 13Apr22	1	MAIN HALL - CERAMICS - FLOOR - MAIN HALL - UPGRADE 1
975 309,426 13Apr22	1	MUD ROOM - CERAMICS - FLOOR - MUD ROOM - UPGRADE 1
975 309,433 13Apr22	1	POWDER ROOM - CERAMICS - FLOOR - POWDER ROOM - UPGRADE 1
975 309,398 13Apr22	1	KITCHEN/BREAKFAST - CERAMICS - FLOOR - KITCHEN / BREAKFAST - UPGRADE 1
975 309,394 13Apr22	1	MAIN BATHROOM - CERAMICS - FLOOR - INSTALL IN SPECIFIC PATTERN - MAIN BATHROOM - PATTERN

COFFERED CEILING

Invoice	Qty.	Description
975 310,672 13Apr22	1	GREAT ROOM - COFFERED CEILING - OPT. COFFERED CEILING - GREAT ROOM  DRYWALL-Notify; FRAMING-Notify; PAINTING-Notify





CONSTRUCTION SUMMARY

Lot: 3189A-6  
Model: 20-2095 END ALT B The Forbes  
Project/Phase: Wallaceton / 3

DRYWALL

Invoice	Qty.	Description
975 313,768 13Apr22 **	1	KITCHEN - 11A-Upper angle corner per unit Viking  SKETCH # 3 <b>DRYWAL-Notify; FRAMING-Modify Bulkhead; PAINTING-Notify</b>
975 334,744 13Apr22 **	1	KITCHEN - CABINETRY - VIKING I/II/III KITCHEN BUILT IN - KITCHEN - UPG  SKETCH # 3 <b>DRYWAL-Notify; FRAMING-Modify Bulkhead; GRANITE-delete partial countertop due to Built-in; PAINTING-</b>
975 310,672 13Apr22 **	1	GREAT ROOM - COFFERED CEILING - OPT. COFFERED CEILING - GREAT ROOM  <b>DRYWALL-Notify; FRAMING-Notify; PAINTING-Notify</b>

ELECTRICAL

Invoice	Qty.	Description
975 314,224 13Apr22	4	- ELECTRICAL - CEILING ROUGH-IN (CAPPED)  1) 1 X GREAT ROOM ON EXISTING SWITCH 2) 3X ABOVE BREAKFAST COUNTER, TO BE EQUALLY SPACED SKETCH # 2
975 314,232 13Apr22	1	GREAT ROOM - ELECTRICAL - EXTRA WALL INTERIOR OUTLET ON EXISTING CIRCUIT (DOES NOT INCLUDE KITCHEN OUTLETS)  TO BE CENTERED +/- ABOVE THE FIREPLACE, 70" +/- FROM FLOOR SKETCH # 2
975 313,484 13Apr22 **	1	- APPLIANCES - CYCLONE 30 INCH WALL MOUNT CHIMNEY HOOD SS - SCB51930  <b>CABINETRY - delete stove uppers; ELECTRICAL - delete std range hood; HEATING/AIR CONDITIONING - D change to 6 in</b>
975 314,223 13Apr22	1	KITCHEN - ELECTRICAL - ADDITIONAL SWITCH  TO BE INSTALLED FOR CAPPED LIGHTS ABOVE BREAKFAST COUNTER
1053 314,340 13Apr22 **	1	KITCHEN - HEATING/AIR - ROUGH-IN GAS LINE FOR GAS STOVE AT MAIN FLOOR (SEE SPECS) (HOOK-UP NOT INCLUDED) LEAVE STANDARD 120 VOLT ELECTRICAL OUTLET ON A SEPARATE CIRCUIT. * STANDARD 220V WILL BE RELOCATED TO BUILT-IN OVEN/MICRO COMBO SKETCH # 3 <b>ELECTRICAL-Notify</b>
1053 314,242 13Apr22	1	KITCHEN - ELECTRICAL - RELOCATION OF SWITCHES/LIGHTS (MUST SPECIFY LOCATION) - NOTE: PLUGS CANNOT BE RELOCATED- MUST PURCHASE ADDITIONAL OUTLET.  RELOCATE STANDARD 240V 40AMP PLUG TO BUILT-IN COMBINATION OVEN/MICRO SKETCH # 3
1053 314,277 13Apr22 **	1	KITCHEN - GRANITE - GRANITE CUTOUT W/ STRAIGHT EDGE POLISH TO ACCOMMODATE COOK TOP





CONSTRUCTION SUMMARY

Lot: 3189A-6  
Model: 20-2095 END ALT B The Forbes  
Project/Phase: Wallaceton / 3

FRAMING

Invoice	Qty.	Description
975 313,768 13Apr22 **	1	KITCHEN - 11A-Upper angle corner per unit Viking  SKETCH # 3 <b>DRYWAL-Notify; FRAMING-Modify Bulkhead; PAINTING-Notify</b>
975 334,744 13Apr22 **	1	KITCHEN - CABINETRY - VIKING I/II/III KITCHEN BUILT IN - KITCHEN - UPG  SKETCH # 3 <b>DRYWAL-Notify; FRAMING-Modify Bulkhead; GRANITE-delete partial countertop due to Built-in; PAINTING-</b>
975 310,672 13Apr22 **	1	GREAT ROOM - COFFERED CEILING - OPT. COFFERED CEILING - GREAT ROOM  <b>DRYWALL-Notify; FRAMING-Notify; PAINTING-Notify</b>

GRANITE

Invoice	Qty.	Description
975 334,744 13Apr22 **	1	KITCHEN - CABINETRY - VIKING I/II/III KITCHEN BUILT IN - KITCHEN - UPG  SKETCH # 3 <b>DRYWAL-Notify; FRAMING-Modify Bulkhead; GRANITE-delete partial countertop due to Built-in; PAINTING-</b>
975 311,096 13Apr22	1	KITCHEN - GRANITE - COUNTERTOP - 3/4 INCH GROUP 1 WITH MITRE EDGE - KITCHEN / ISLAND - UPG
1053 314,277 13Apr22	1	KITCHEN - GRANITE - GRANITE CUTOUT W/ STRAIGHT EDGE POLISH TO ACCOMMODATE COOK TOP

HARDWOOD

Invoice	Qty.	Description
975 311,896 13Apr22	1	- HARDWOOD - VINTAGE - 5 INCH WHITE OAK SCULPTED - GREAT ROOM - UPG
975 311,900 13Apr22	1	UPPER HALL - HARDWOOD - VINTAGE - 5 INCH WHITE OAK SCULPTED - UPPER HALL - UPG  <b>CARPET - delete std CARPET; INTERIOR TRIM - supply and install quarter rounds; PAINTING - paint quarter</b>

HEATING / AIR CONDITIONING

Invoice	Qty.	Description
975 313,484 13Apr22 **	1	- APPLIANCES - CYCLONE 30 INCH WALL MOUNT CHIMNEY HOOD SS - SCB51930  <b>CABINETRY - delete stove uppers; ELECTRICAL - delete std range hood; HEATING/AIR CONDITIONING - D change to 6 in</b>
1053 314,340 13Apr22	1	KITCHEN - HEATING/AIR - ROUGH-IN GAS LINE FOR GAS STOVE <b>SECOND FLOOR</b> (SEE SPECS) (HOOK-UP NOT INCLUDED) LEAVE STANDARD 120 VOLT ELECTRICAL OUTLET ON A SEPARATE CIRCUIT. * STANDARD 220V WILL BE RELOCATED TO BUILT-IN OVEN/MICRO COMBO SKETCH # 3 <b>ELECTRICAL-Notify</b>





CONSTRUCTION SUMMARY

Lot: 3189A-6  
Model: 20-2095 END ALT B The Forbes  
Project/Phase: Wallaceton / 3

INTERIOR TRIM AND DOORS

Invoice	Qty.	Description
975 311,900 13Apr22 **	1	UPPER HALL - HARDWOOD - VINTAGE - 5 INCH WHITE OAK SCULPTED - UPPER HALL - UPG  CARPET - delete std CARPET; INTERIOR TRIM - supply and install quarter rounds; PAINTING - paint quarter

PAINTING

Invoice	Qty.	Description
975 313,768 13Apr22 **	1	KITCHEN - 11A-Upper angle corner per unit Viking  SKETCH # 3 DRYWAL-Notify; FRAMING-Modify Bulkhead; PAINTING-Notify
975 334,744 13Apr22 **	1	KITCHEN - CABINETRY - VIKING I/II/III KITCHEN BUILT IN - KITCHEN - UPG  SKETCH # 3 DRYWAL-Notify; FRAMING-Modify Bulkhead; GRANITE-delete partial countertop due to Built-in; PAINTING-
975 311,900 13Apr22 **	1	UPPER HALL - HARDWOOD - VINTAGE - 5 INCH WHITE OAK SCULPTED - UPPER HALL - UPG  CARPET - delete std CARPET; INTERIOR TRIM - supply and install quarter rounds; PAINTING - paint quarter
975 310,672 13Apr22 **	1	GREAT ROOM - COFFERED CEILING - OPT. COFFERED CEILING - GREAT ROOM  DRYWALL-Notify; FRAMING-Notify; PAINTING-Notify



Sketch #1

20-2095 END ALT ELEV. B

THE FORBES

ELEVATION B | 2,720 SQ. FT.

Includes 638 sq. ft. of Finished Lower Level

WALLACETON

EST. 1870

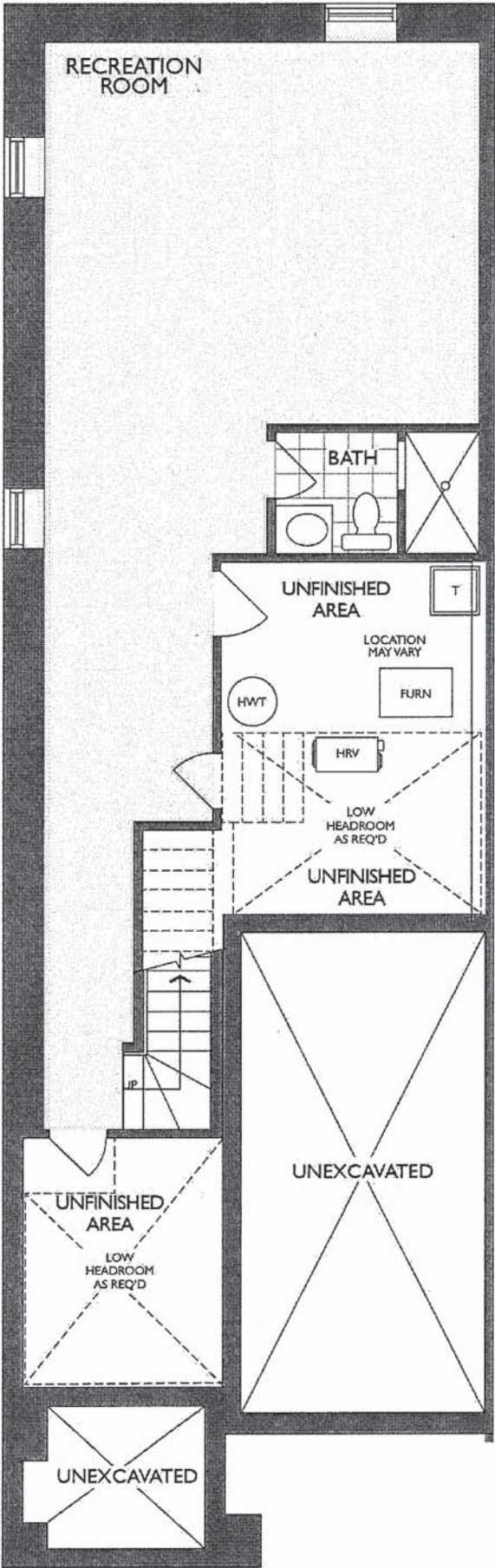

LOWER LEVEL  
ELEVATION A & B



THE FORBES

ELEVATION B | 2,720 SQ. FT.  
Includes 638 sq. ft. of Finished Lower Level

20-2095 END ALT ELEV. B

WALLACETON  
EST. 1870

Sketch # 2

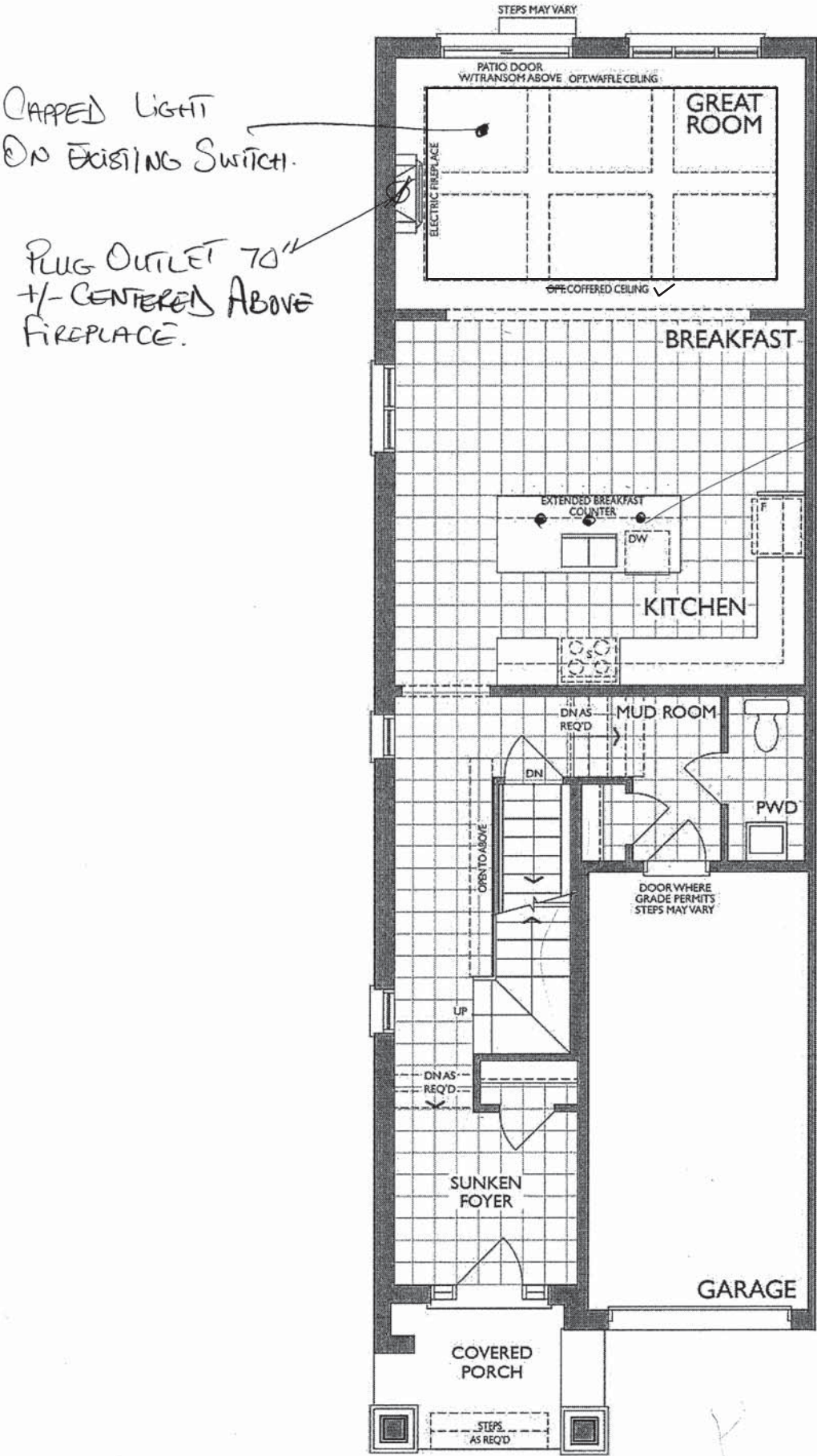

3x CAPPED LIGHT ON SEPARATE SWITCH

JB



Sketch #3

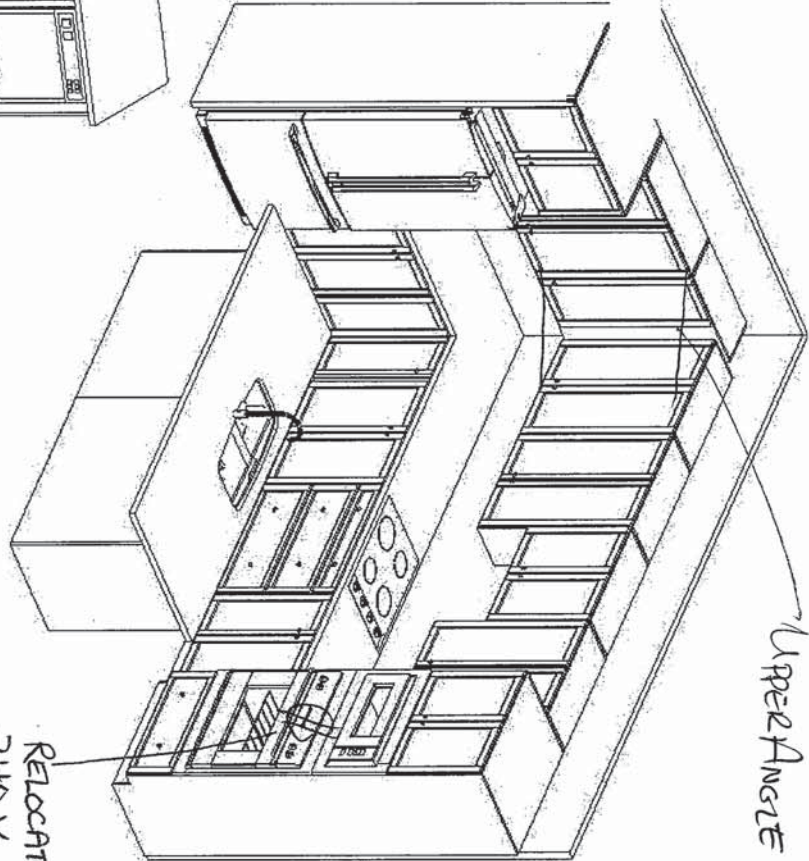
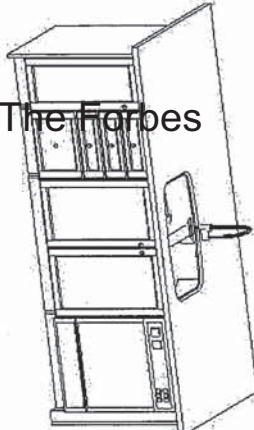

Upper Cabinet Corner

RELOCATE  
240 V  
FOR GFI  
MICRO/WAVE

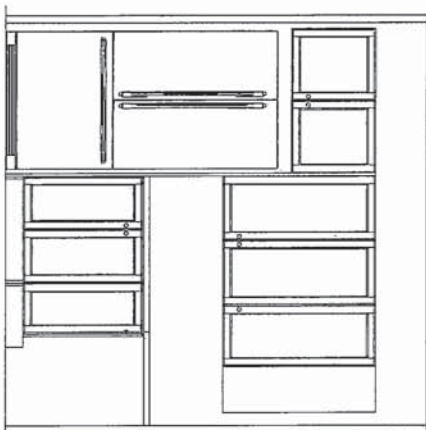

30" CHIMNEY  
HOOD FAN

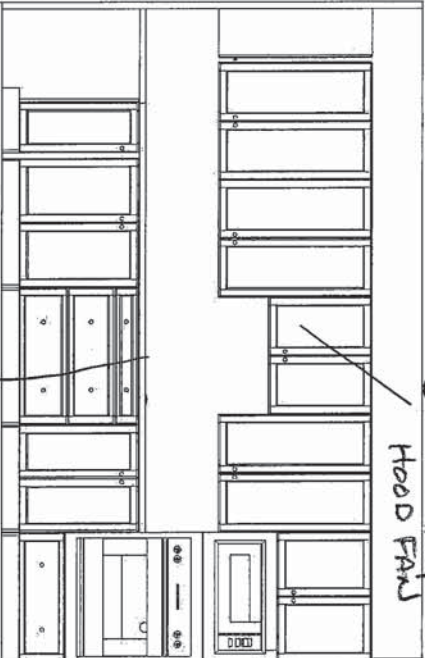

R/1 GAS LINE

(2005 END) ALTERNATE 2ND FLOOR

INCREASE VANITY HEIGHT

MASTER ENSUITE  
(2ND FLR)

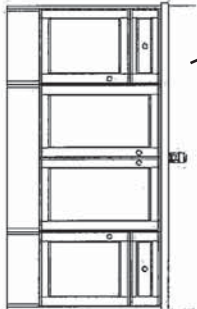

MAIN BATH  
(2ND FLR)

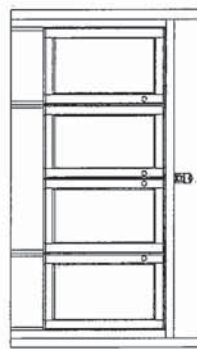

BATH  
(2ND FLR)

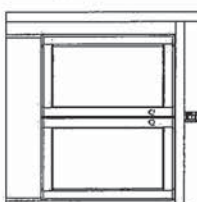

OPT. LAUNDRY UPPERS  
(2ND FLR)

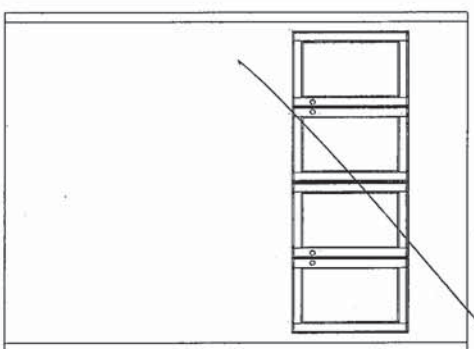

STD. BASEMENT  
BATH

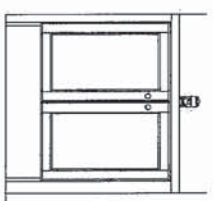

STANDARD CONTRACT INCLUDES:

Appliance Openings

- Hood: 30"W builder hood
- Fridge Opening: 37 3/8 "W X 73 3/8"
- Fridge cabinet & gables: 66cm Deep
- **Cooktop: 30"W – Tall Wall Oven: 30"W**
- Dishwasher Opening: 24"

Standard Kitchens Scope:

- 100cm H wall cabinets
- Std. Blumotion Hinges- **soft close doors**
- Std. Metabox Drawers- **not soft close**
- Min 40cm W drawer
- Base pie cut corner cabinets
- Backing on all cabinets
- Countertop by others
- Upgrade applied paneled fridge & dishwashers supply only (appliance hardware by others)

Standard Vanity & Laundry Scope:

- Powder by others, pedestal
- All vanities include laminate counter
- Std. Blumotion Hinges- **not soft close**
- Tandem Box Drawers- **soft close**
- Master Ensuite: Top drawers (Full height doors at sink)
- Mains: Full height doors (top drawers added if Masters can't accommodate)
- Optional laundry base & wall cabinets



THE FORBES

ELEVATION B | 2,720 SQ. FT.

Includes 638 sq. ft. of Finished Lower Level

WALLACETON  
EST. 1870

Sketch #4

20-2095 END ALT ELEV. B

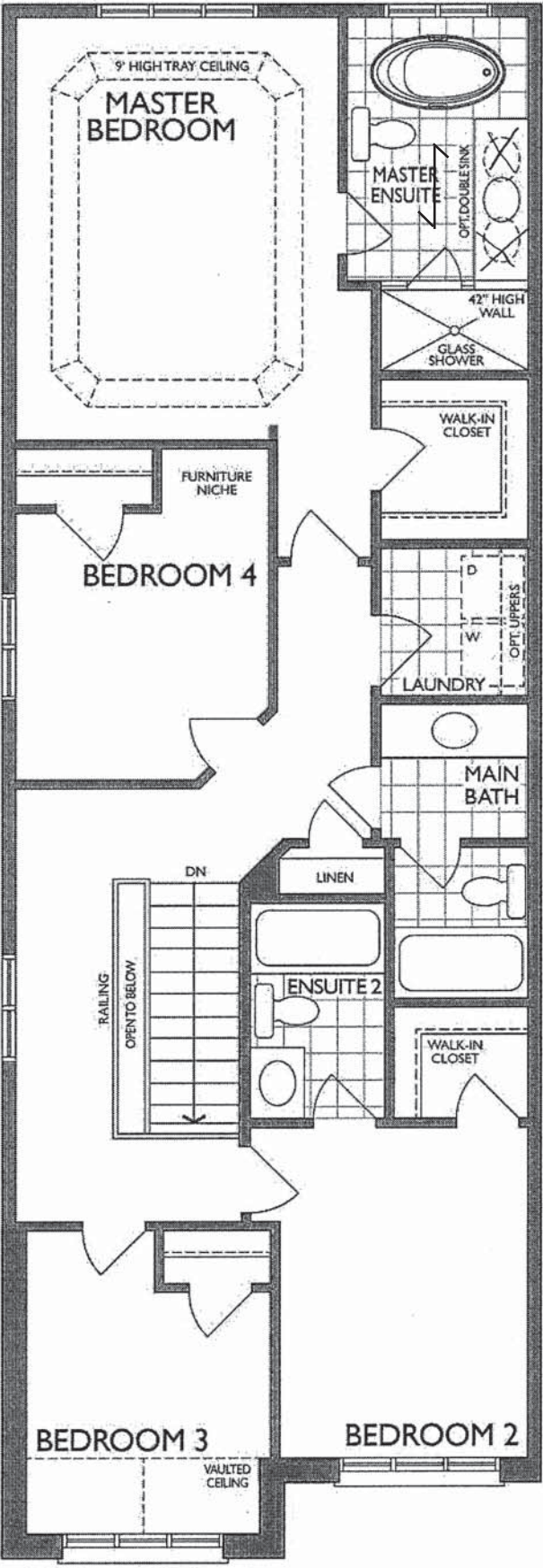

12x24  
INSTALLATION  
DIRECTION

INSTALL FLOOR IN  
PATTERN 45 DEGREE

ALT. SECOND FLOOR  
ELEVATION B





NEAS NF17 Mantel - Cabinet

JB



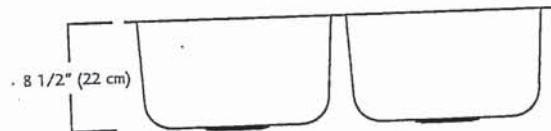
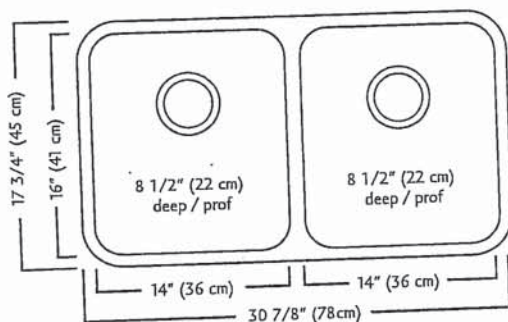
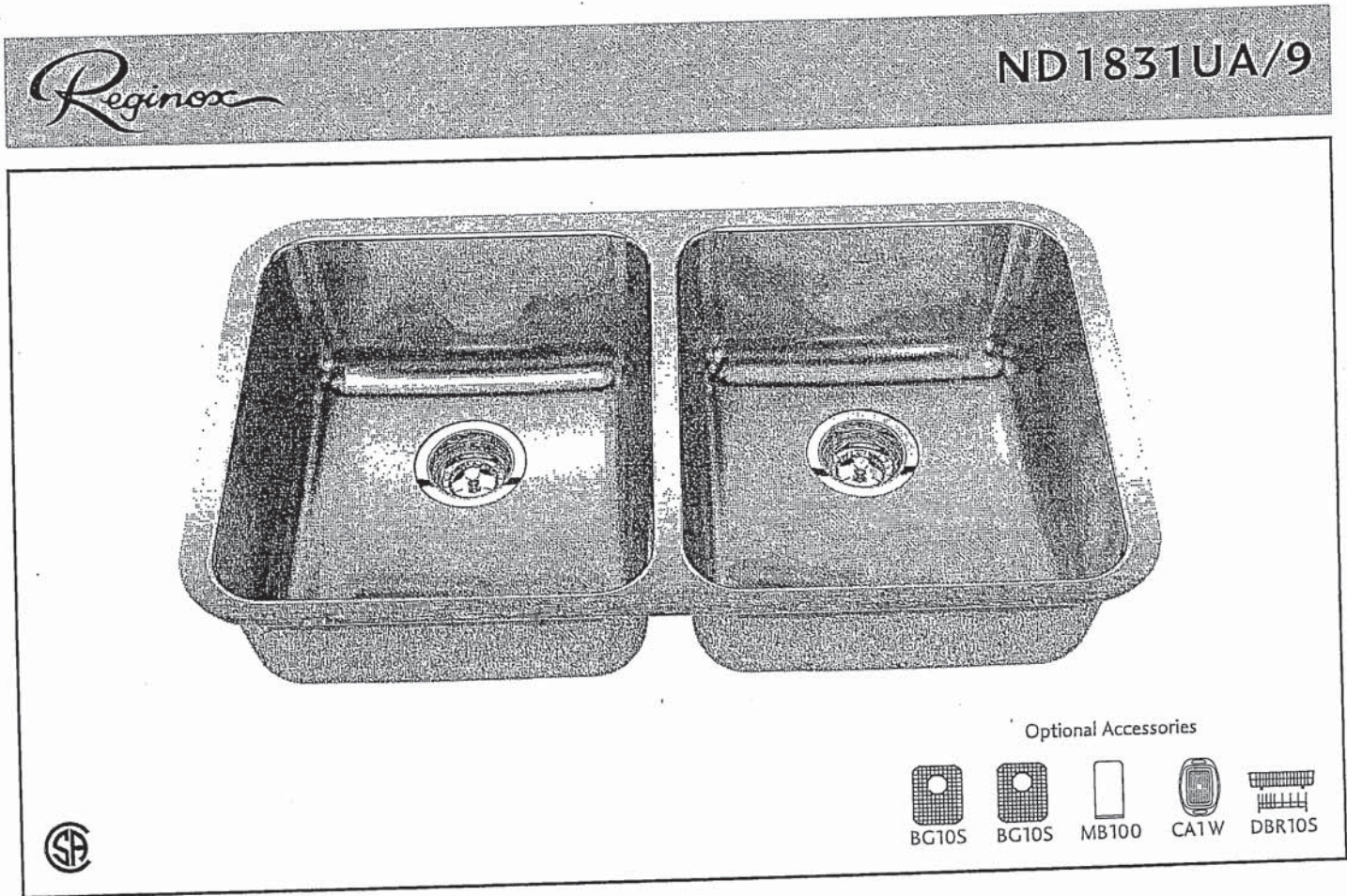

### ND1831UA/9 SPECIFICATION

Model ND1831UA/9 is a double (two equal size) bowl undermount sink manufactured by Franke Kindred Canada Limited from 18 gauge stainless steel. Product has silk finished rims and linear brush finished bowls. Sink is fully undercoated. Basket strainer waste fittings (3 1/2", 89 mm) are included. Sink is backed with a limited lifetime warranty.

- O.D. 17 3/4" x 30 7/8" x 8 1/2" (45 x 78 x 22 cm)
- Recommended for minimum 36" cabinet

Franke Kindred Canada Limited  
P.O. Box 190, 1000 Franke Kindred Road, Midland, Ontario, Canada, L4R 4K9 Phone: 866-687-7465 Fax: 800-361-8408

JB



**MOEN®**

There is more than 1 version of this model.  
Page down to identify the version you have.

**FAUCET DESCRIPTION**

- Reflex™ pulldown system offers smooth operation, easy movement and secure docking
- Power Clean™ spray technology
- Metal construction with various finishes identified by suffix
- Duralock™ connect installation
- Pulldown spray with 68" braided hose
- Flexible supply lines with 3/8" compression fittings
- High arc spout provides height and reach to fill or clean large pots while pulldown wand provides the maneuverability for cleaning or rinsing
- 360° rotating spout
- Faucet designed for handle to be mounted on right side only

**OPERATION**

- Lever style handle
- Temperature controlled by 100° arc of handle travel
- Operates with less than 5 lbs. of force
- Operates in stream or spray mode in the pullout or retracted position

**FLOW**

- Flow is limited to 1.5 gpm (5.7 L/min) max at 60 psi

**CARTRIDGE**

- 1255™ Duralast™ cartridge

**STANDARDS**

- Third party certified to IAPMO Green, ASME A112.18.1/CSA B125.1 and all applicable requirements therein including NSF 61/9G & 372
- Meets CalGreen and Georgia SB370 requirements
- Complies with California Proposition 65 and with the Federal Safe Drinking Water Act
- The backflow protection system in the device consists of two independently operating check valves, a primary and a secondary which prevent backflow

- ADA  for lever handle

**WARRANTY**

- Lifetime limited warranty against leaks, drips and finish defects to the original homeowner
  - 10 year limited warranty when used in a multifamily installation
  - 5 year limited warranty when used in a commercial installation
- Visit [www.moen.com/support](http://www.moen.com/support) for complete details and limitations

*Specifications*

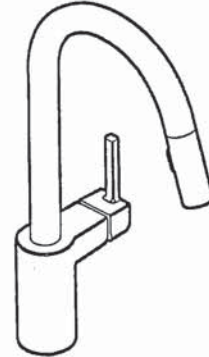

**ALIGN™**  
Single Handle High Arc  
Pulldown Kitchen Faucet

Models: 7565 series

**NOTE:** THIS FAUCET IS DESIGNED TO BE INSTALLED  
THROUGH 1 HOLE, 1-1/2" (38mm) MIN. DIA.  
(OPTIONAL 3-HOLE ESCUTCHEON 141002 AVAILABLE)

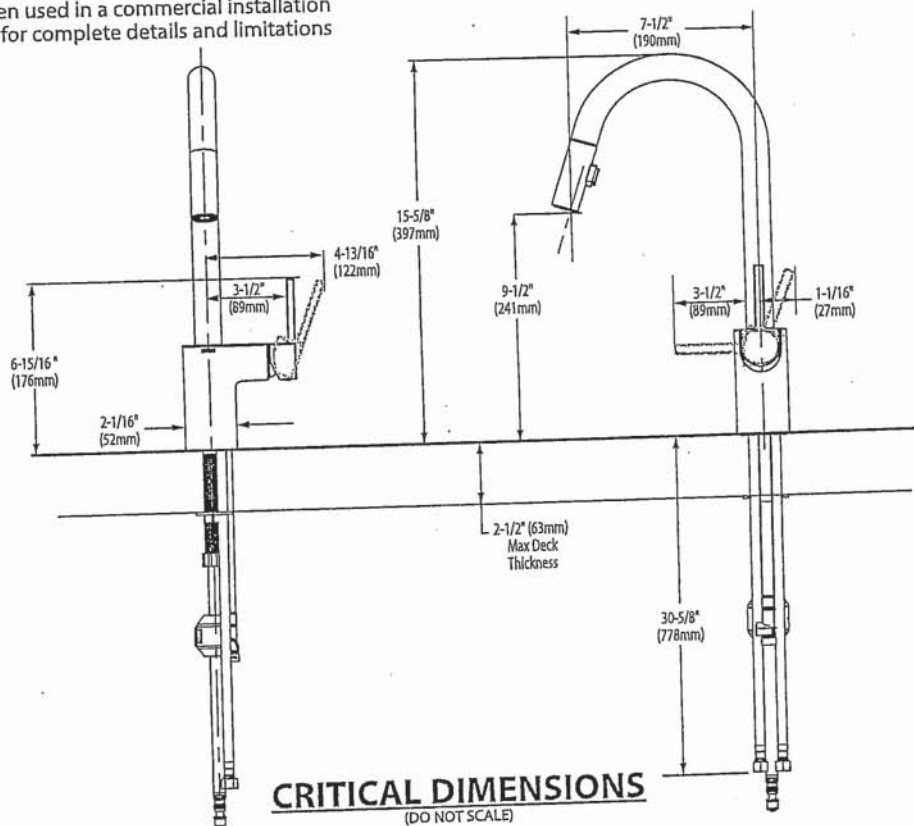

*JB*





 BARRIER FREE (ABOVE COUNTER OR DROP-IN ONLY)

**BOULEVARD®**  
**PEDESTAL SINK**  
VITREOUS CHINA

**BOULEVARD® PEDESTAL SINK**

- ☐ 0641.800 Faucet holes on 8" (203mm) centers (Illustrated)
- ☒ 0641.400 Faucet holes on 4" (102mm) centers
- ☐ 0641.100 Center hole only
  - Classic styled rectangular pedestal lavatory
  - Vitreous china
  - Rear overflow
  - Supplied with mounting kit
  - Right Height® for greater comfort during use
  - Faucet ledge with large deck area (faucet not included)
  - **Design coordinates with Boulevard® Toilet**
  - Basin has flat bottom to also allow use as an **above counter** sink or a **drop-in** sink (with u-shaped cut out)

**Nominal Dimensions:**

24" x 19" x 35-1/2"  
(610 x 483 x 902mm)

- ☐ 0641.008 Pedestal top-8" (203mm) centers
- ☐ 0641.004 Pedestal top-4" (102mm) centers
- ☐ 0641.001 Pedestal top-center hole only
- ☐ 0010.000 Pedestal only

**Bowl sizes:**

17" (432mm) wide,  
12-1/2" (318mm) front to back,  
5" (127mm) deep

**Compliance Certifications -**

**Meets or Exceeds the Following Specifications:**

- ASME A112.19.2 - 2008/CSA B45.1-08

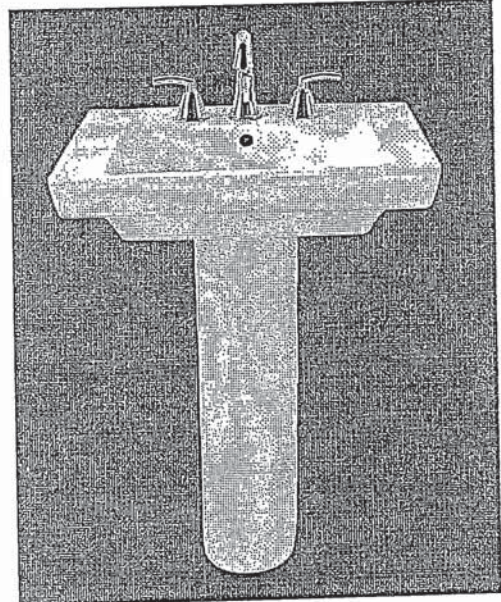

SEE REVERSE FOR ROUGHING-IN DIMENSIONS

**To Be Specified:**

- ☐ Color: ☐ White ☐ Linen
- ☐ Faucet Finish:
- ☐ Supplies:
- ☐ 1-1/4" Trap:
- ☐ Nipple:

\* See faucet section for additional models available

JB



*American  
Standard*

**BOULEVARD®  
PEDESTAL SINK**  
VITREOUS CHINA

 BARRIER FREE (ABOVE COUNTER OR DROP-IN ONLY)

TOP VIEW (ALL THREE CONFIGURATIONS)

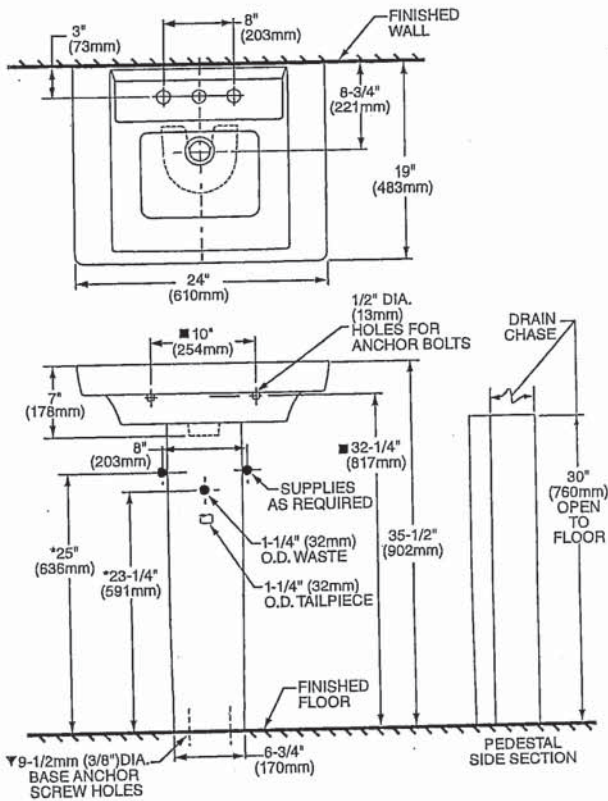

PEDESTAL CONFIGURATION  
(NOT ADA COMPLIANT)

ABOVE COUNTER CONFIGURATION

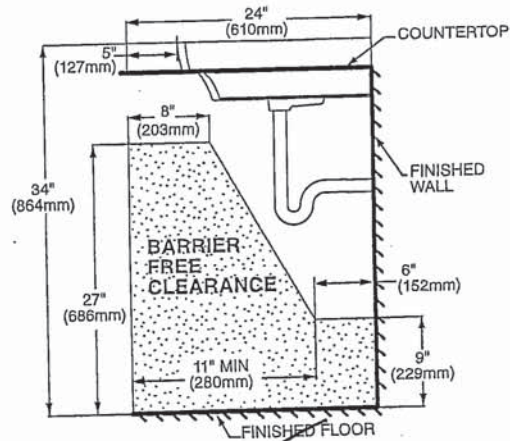
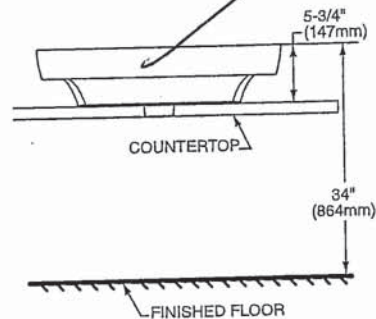

DROP-IN SINK CONFIGURATION



ABOVE COUNTER AND DROP-IN SINK CONFIGURATIONS MEET THE AMERICANS WITH DISABILITIES ACT GUIDELINES AND ANSI A117.1 ACCESSIBLE AND USABLE BUILDINGS AND FACILITIES - CHECK LOCAL CODES. Top of sink installed at 34" (864mm) height from finished floor. Sink installed 5" (127mm) minimum from front edge of countertop. Provide 27" (686mm) knee clearance area.

**NOTES:**  
\* DIMENSIONS SHOWN FOR LOCATION OF SUPPLIES AND "P" TRAPS ARE SUGGESTED.  
▼ PEDESTAL ANCHORING SCREWS NOT INCLUDED.  
■ SUITABLE FOR REINFORCEMENT ONLY. ACTUAL DIMENSIONS MUST BE TAKEN FROM FIXTURE.  
FITTING NOT INCLUDED AND MUST BE ORDERED SEPARATELY.  
PROVIDE SUITABLE REINFORCEMENT FOR ALL WALL SUPPORTS.  
INSTALLATION INSTRUCTIONS SUPPLIED WITH LAVATORY.

**IMPORTANT:** Dimensions of fixtures are nominal and may vary within the range of tolerance established by ANSI Standard A112.19.2. These measurements are subject to change or cancellation. No responsibility is assumed for use of superseded or voided pages.

*JB*



*American Standard*

 **BARRIER FREE**

**COLONY™**  
**COUNTERTOP SINK**  
VITREOUS CHINA

**COLONY COUNTERTOP SINK**

- Vitreous china
- Self-rimming
- Front overflow
- Supplied with template
- Faucet deck
- (Faucet shown not included)

- ☐ 0346 803  
Faucet holes on 203mm (8") centres
- ☒ 0346 403 (Illustrated)  
Faucet holes on 102mm (4") centres
- ☐ 0346 001  
Centre hole only

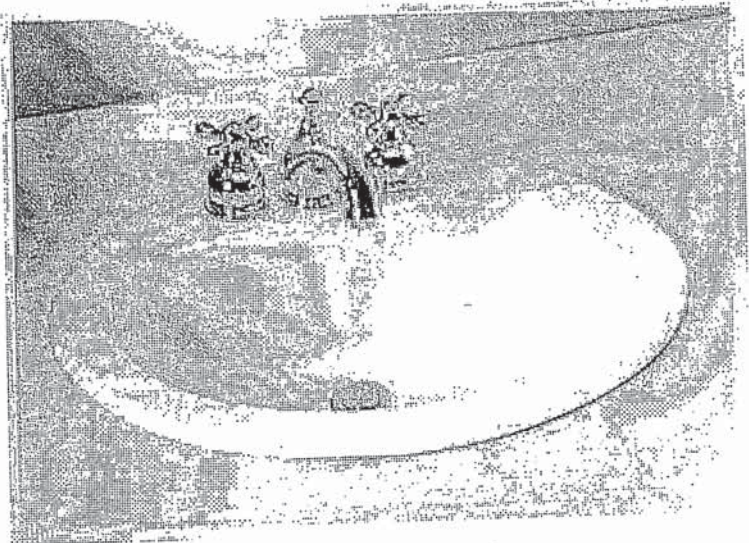

Nominal Dimensions:  
521 x 448mm (20-1/2" x 17-5/8")

Bowl sizes:  
422mm (16-5/8") wide, 279mm (11") front to back, 143mm (5-5/8") deep

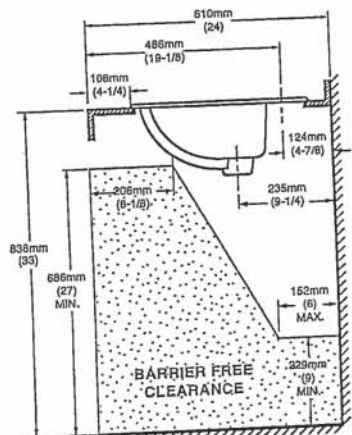
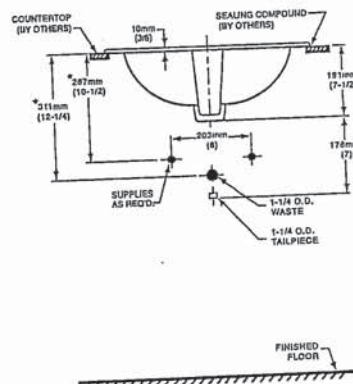
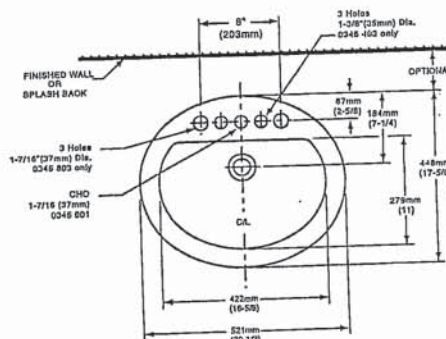

**COMPLIANCE CERTIFICATIONS –**  
Meets or exceeds the following Specifications:  
• ASME A112.19.2M for Vitreous China Fixtures.  
• CAN/CSA B45 Series.

**To Be Specified**

- ☐ Colour: ☐ White ☐ Bone ☐ Silver Gray  
☐ Linen
- ☐ Faucet\*:
- ☐ Faucet Finish:
- ☐ Supplies & Stops:
- ☐ Trap 1-1/4" (32 mm):

**NOTES:**  
\* DIMENSIONS SHOWN FOR LOCATION OF SUPPLIES AND "P" TRAP ARE SUGGESTED. FOR COUNTERTOP CUTOUT AND INSTALLATION INSTRUCTIONS USE TEMPLATE SUPPLIED WITH SINK.  
FAUCETS NOT INCLUDED AND MUST BE ORDERED SEPARATELY.  
IMPORTANT: Dimensions of fixtures are nominal and may vary within the range of tolerances established by ANSI Standard A112.19.2.  
These measurements are subject to change or cancellation. No responsibility is assumed for use of superseded or volder pages.

\* See faucet section for additional models available

BAS-198

© 2000 American Standard Inc.

01/07

JB





## DEMI™ Product Specification Sheet

### Two Piece Freestanding Collection

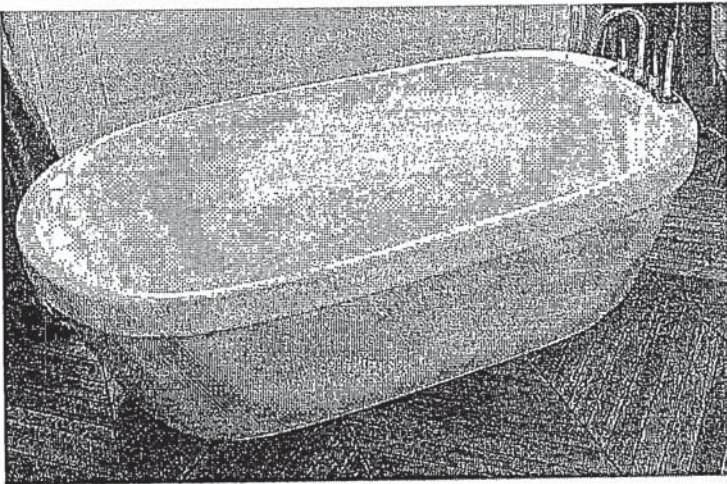

CF2007 Two Piece Freestanding Soaker

Size: 60" x 32" x 22"  
1524 mm x 813 mm x 559 mm

#### PRODUCT FEATURES & BENEFITS

- Vacuum formed acrylic reinforced with fiberglass
- Scratch, stain and fade resistant high gloss finish
- Installation friendly two piece design
- Accepts deck mounted faucet
- Includes integral pop up drain and rectangular overflow
- Includes levelling feet

#### TWO PIECE ASSEMBLY

FRONT VIEW

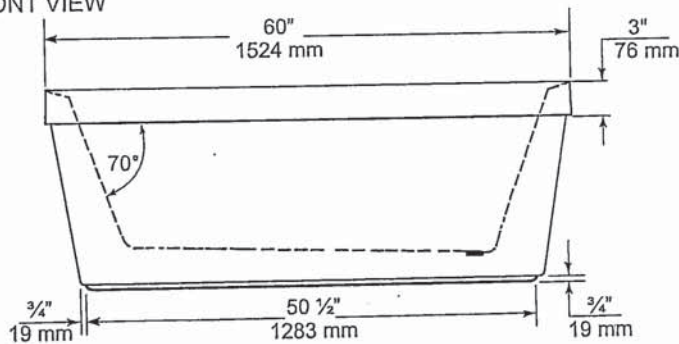

END VIEW

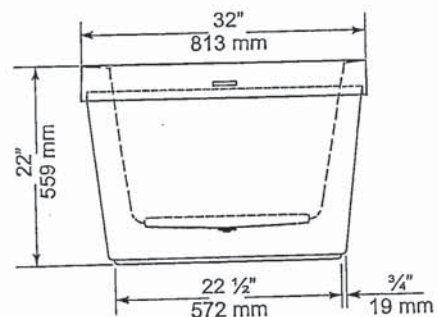

TOP VIEW

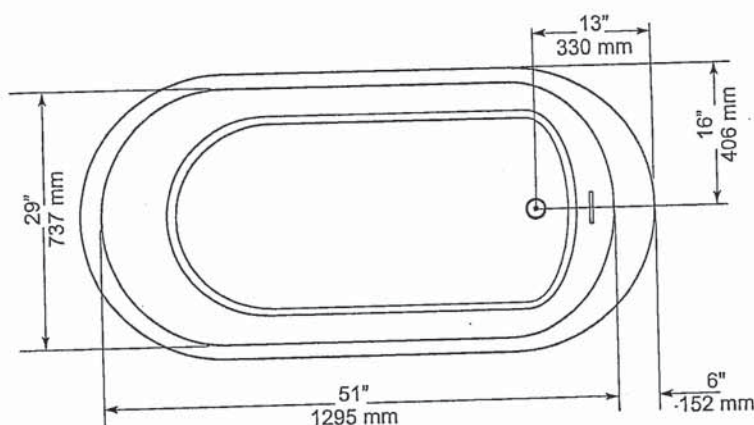

#### GENERAL SPECIFICATIONS

Average Weight	90 lb	41 kg
Bathing Well at bottom	43"x 20"	1092 x 508 mm
Capacity Drain to Overflow		195 litres
Water Depth Drain to Overflow	16"	406 mm
Drain Opening (dia.)	2"	51 mm
Overflow Opening	2 1/4"x 1/2"	57 x 13 mm
Drain to Floor Clearance	3 1/4"	83 mm

**NOTES:** Please confirm measurements on actual product to ensure proper identification. Bathtub to be installed on the floor supported by 5 self levelling feet. Adjust if required to level the bathtub for adequate drainage. Refer to installation instructions for additional information.

**IMPORTANT:** Dimensions of fixtures are nominal and may vary  $\pm 1/4"$  (6 mm). Weight may vary  $\pm 5$  lb (2.3 kg). Drawing is not to scale. These measurements are subject to change at manufacturer's discretion.

Compliance Certifications -  
Meets or Exceeds the following Specifications:  
• CAN/CSA - B45 Series



JB



*American Standard*

Style That Works Better

**FloWise™ DUAL FLUSH  
ELONGATED TOILET**

VITREOUS CHINA

**FloWise™ DUAL FLUSH ELONGATED TOILET**

☐ **2476 216**

- Vitreous china
- Low-consumption Dual Flush  
Full flush 6.0 Lpf/1.3 gpf,  
Partial flush 3.0 Lpf/0.66 gpf.
- Elongated wash down bowl
- Internal trapway fully-glazed,  
2-1/4" (57mm) ballpass
- Concealed trapway bowl
- Chrome-plated top mounted  
push button actuator
- Easy to clean sanitary dam on bowl
- Includes Elongated Slow Close Seat
- 100% factory flush tested
- 2 bolt caps

**Separate Component Parts:**

- ☐ **3067 316** Elongated Bowl with Slow Close Seat
- ☐ **4035 216** Unlined Tank

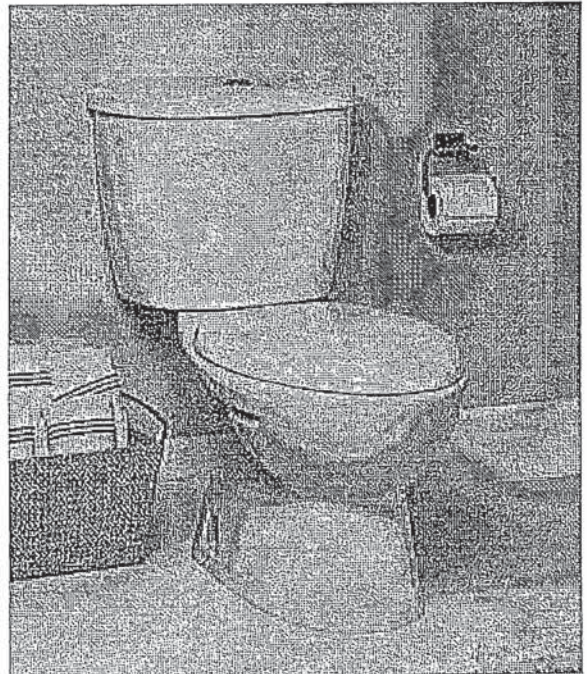

☐ **2476 516** Same as above with Lined tank

- ☐ **3067 316** Elongated Bowl
- ☐ **4035 516** Lined Tank

**Nominal Dimensions:**

794 x 432 x 765mm  
(31-1/4" x 17" x 30-1/8")

**Compliance Certifications -**

**Meets or Exceeds the Following Specifications:**

- ASME A112.19.2M (and 19.6M)
- CAN/CSA B45 series

**To Be Specified**

- ☐ Colour: 020 White
- ☐ Supply with stop:

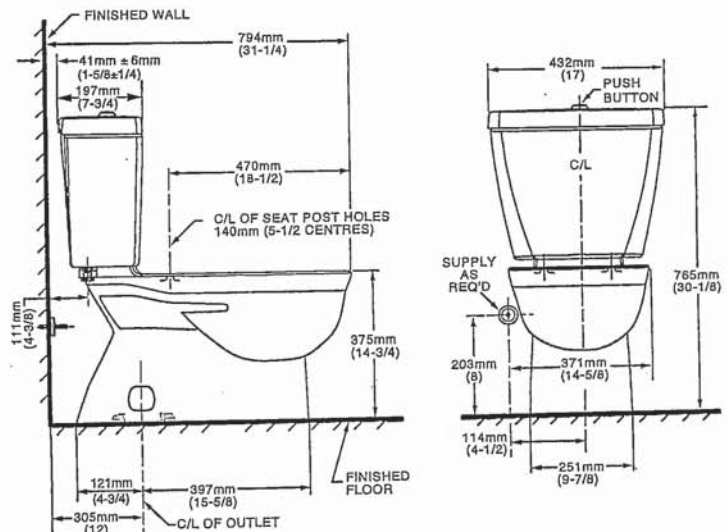

**NOTES:**

THIS TOILET IS DESIGNED TO ROUGH-IN AT A MINIMUM DIMENSION OF 305MM (12") FROM FINISHED WALL TO C/L OF OUTLET.

SUPPLY NOT INCLUDED WITH FIXTURE AND MUST BE ORDERED SEPARATELY.

\* DIMENSION SHOWN FOR LOCATION OF SUPPLY IS SUGGESTED.

FOR ADDITIONAL INFORMATION REFER TO INSTALLATION INSTRUCTIONS SUPPLIED.

IMPORTANT: Dimensions of fixtures are nominal and may vary within the range of tolerance established by ANSI Standard A112.19.2

These measurements are subject to change or cancellation. No responsibility is assumed for use of superseded or voided pages.

**UPGRADED VALUE ADDED FEATURES AT NO EXTRA CHARGE**

JB



**MOEN®**

There is more than 1 version of this model.  
Page down to identify the version you have.

**DESCRIPTION**

- Metal construction with various finishes identified by suffix
- Flexible supplies with 3/8" compression fittings
- Includes metal or 50/50 pop-up type waste assembly where noted

**OPERATION**

- Pivot action lever style handle
- Temperature controlled through 100° degree arc of handle travel

**FLOW**

- Water usage is limited to these maximum flow rates as indicated by the corresponding product markings
- ° 1.2 gpm max (4.5L/min) at 60 psi
- ° 1.5 gpm max (5.7L/min) at 60 psi

**CARTRIDGE**

- 1255™ Duralast™ cartridge
- Nonmetallic/nonferrous and stainless steel material

**STANDARDS**

- Third party certified to WaterSense®, ASME A112.18.1/CSA B125.1 and all applicable requirements referenced therein
- Certified to NSF 61/9 & 372
- Products marked with 1.2 gpm are compliant with California water efficiency regulations
- Complies with California Proposition 65 and with the Federal Safe Drinking Water Act
- **ADA**  for lever handle

**WARRANTY**

- Lifetime limited warranty against leaks, drips and finish defects to the original consumer purchaser
- 5 year warranty if used in commercial installations

**Specifications**

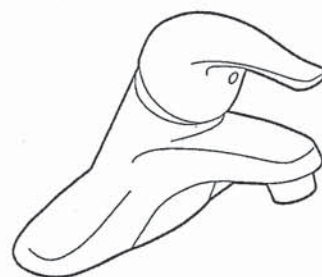

**CHATEAU®**  
Single-Handle Lavatory Faucet

with Metal Waste Assembly

Model: L4625 series

L4631BC

Bulk Packed (12 per carton):

L64624 series

with 50/50 Waste Assembly

Bulk Packed (12 per carton):

L64625 series

Less Waste

Bulk Packed (12 per carton):

L64600 series

**NOTE:** THIS FAUCET IS DESIGNED TO BE  
INSTALLED THRU 3-1" DIA. HOLES, 2" ON CENTER

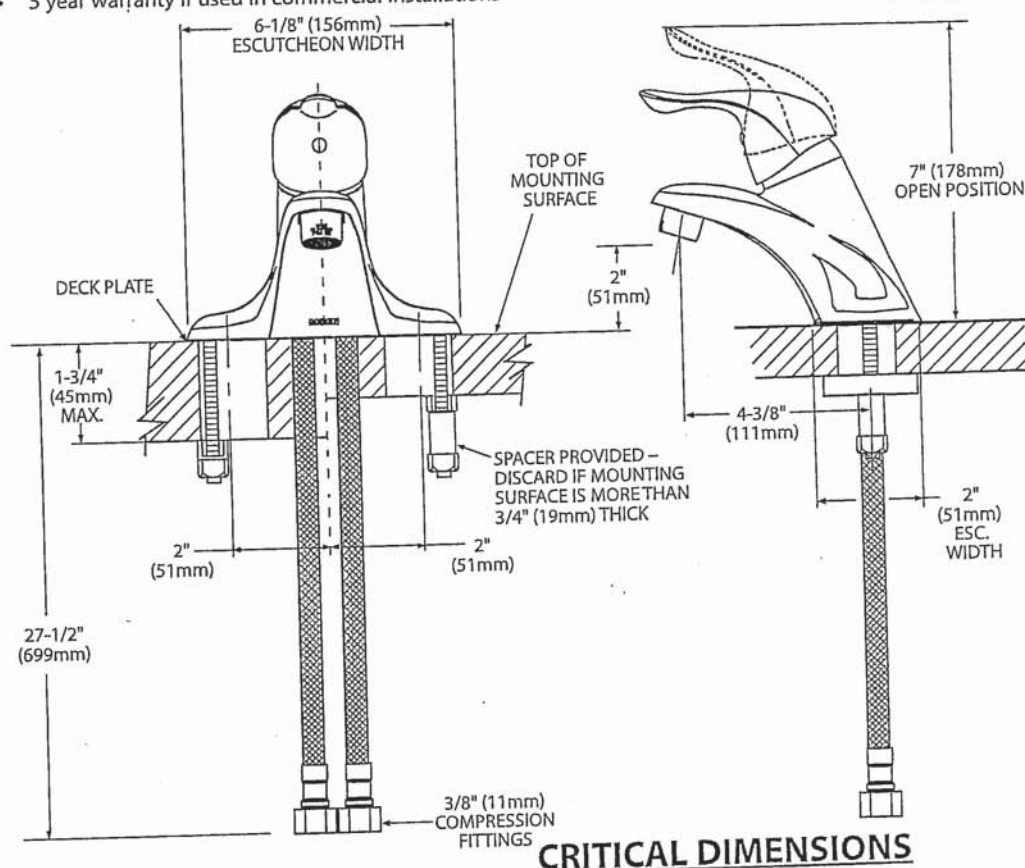

**CRITICAL DIMENSIONS**  
(DO NOT SCALE)

FOR MORE INFORMATION CALL: 1-800-BUY-MOEN  
www.moen.com

*JB*





Buy it for looks. Buy it for life.®

#### DESCRIPTION

- Metal construction with various finishes identified by suffix
- Includes non-metallic showerhead, arm, flange and non-metallic diverter tub spout

#### OPERATION

- Handle operates counterclockwise through a 270° arc with off at 6 o'clock and maximum hot at the 9 o'clock position. Shut off in clockwise direction
- Adjustable temperature limit stop to control maximum hot water temperature
- Pressure balancing mechanism maintains selected discharge temperature to  $\pm 3^\circ$

#### FLOW

- Showerhead is limited to 2.5 gpm (9.5 L/min) at 80 psi
- EP suffix models are limited to 1.75 gpm (6.6 L/min) at 80 psi
- NH suffix models contain no showerhead

#### CARTRIDGE

- 1222 cartridge design
- Accommodates back to back installations
- Nonmetallic/nonferrous and stainless steel material

#### STANDARDS

- Third party certified to meet ASME A112.18.1/CSA B125.1 and all applicable requirements referenced therein
- EP suffix models are third party certified to WaterSense®

- ADA  for lever handle

#### WARRANTY

- Lifetime limited warranty against leaks, drips and finish defects to the original consumer purchaser
- 5 year warranty if used in commercial installations

## Specifications

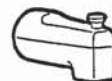

### CHATEAU® POSI-TEMP® Single-Handle Tub/Shower Trim Kit

**Models:** TL181 series - valve trim only  
(Bulk Packed 12 per carton)  
TL182 series - shower trim only  
(Bulk Packed 12 per carton)  
TL183 series - tub/shower trim  
(Bulk Packed 12 per carton)

**Valves:** 62300 series  
2500 series

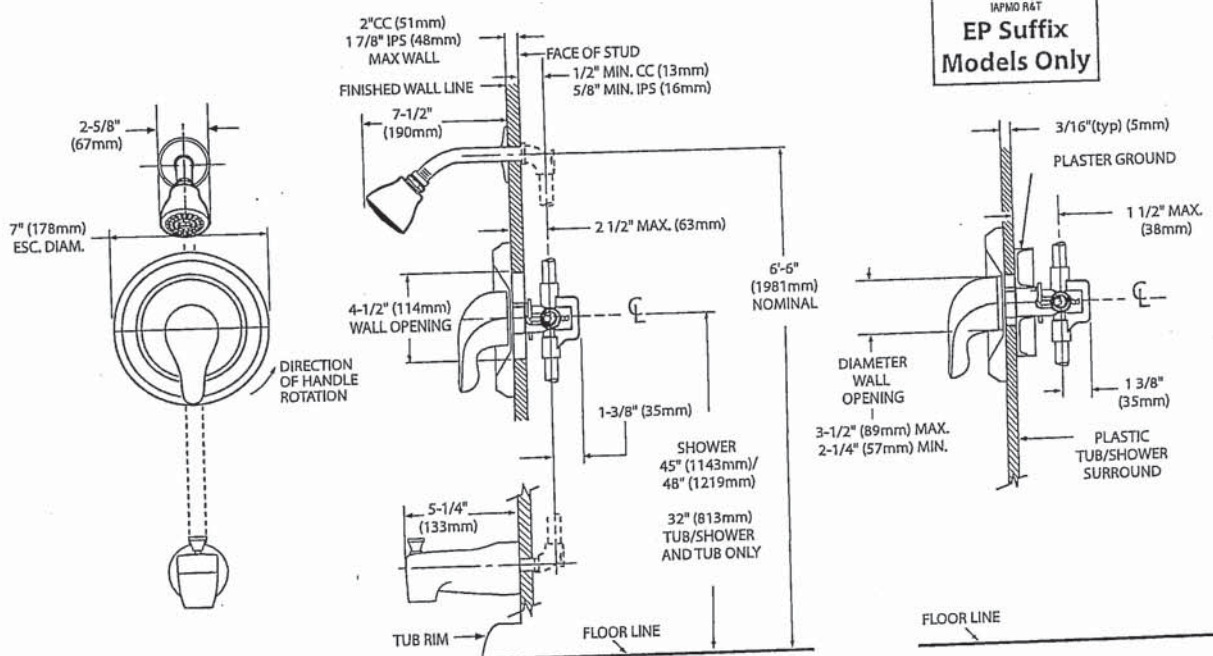
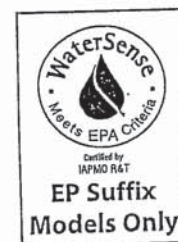

### CRITICAL DIMENSIONS

(DO NOT SCALE)

FOR MORE INFORMATION CALL: 1-800-BUY-MOEN  
www.moen.com

JB



**MOEN®**

## Specifications

### DESCRIPTION

- Metal construction with various finishes identified by suffix

### OPERATION

- Lever style handles with hot and cold color indicator
- Rotate hot side handle counterclockwise to open (clockwise to close) and the cold side handle (clockwise to open) and (counterclockwise to close)

### STANDARDS

- Third party certified to: ASME A112.18.1/CSA B-125.1, and all applicable requirements referenced therein
- ADA  for lever handles

### WARRANTY

- Lifetime limited warranty against leaks, drips and finish defects to the original homeowner
  - 10 year limited warranty when used in a multi-family installation
  - 5 year limited warranty when used in a commercial installation
- Visit [www.moen.com/support](http://www.moen.com/support) for complete details and limitations

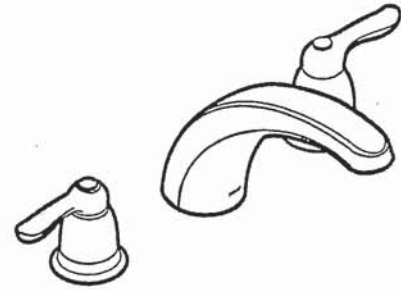

**CHATEAU®**  
Two-Handle Garden Tub Trim

Models: T994 series

Valves: 4792, 4793, 4794, 4796, 4797, 4798

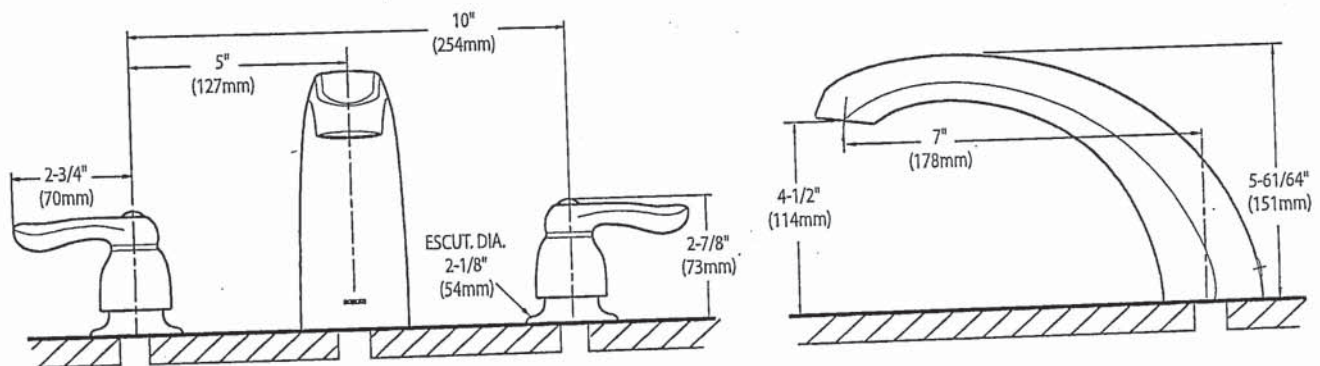

### CRITICAL DIMENSIONS (DO NOT SCALE)

FOR MORE INFORMATION CALL: 1-800-BUY-MOEN  
[www.moen.com](http://www.moen.com)



SC(B)519 | ALITO Collection

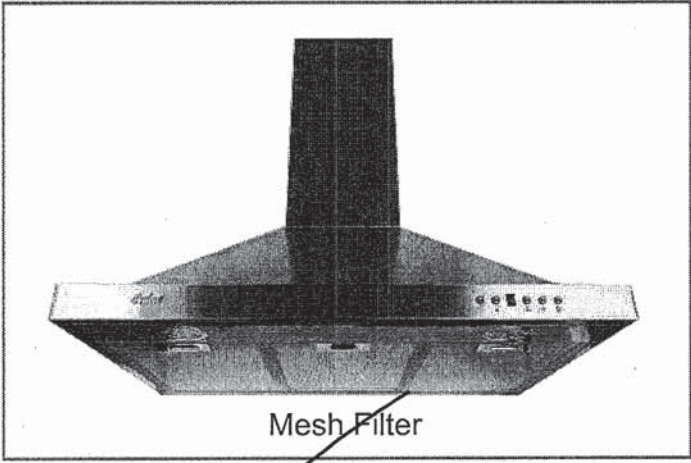

Mesh Filter

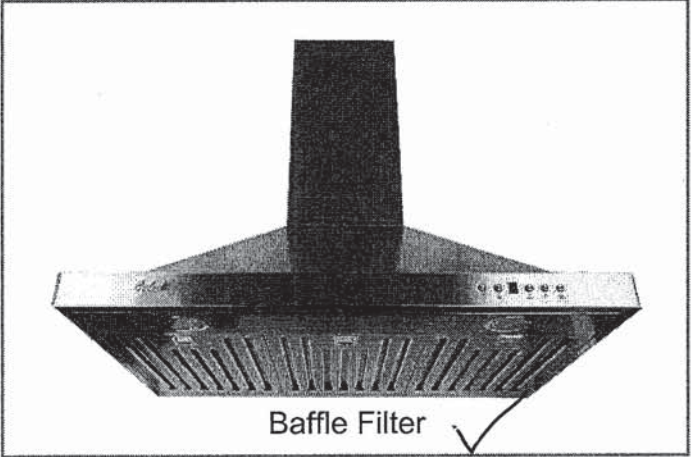

Baffle Filter

Wall Mount

Strong and sturdy with attractive lines and an imposing frame, the SC(B)519 is fitted with a time-delay OFF feature up to nine minutes, a 550 CFM fan, two bright front mounted LED lights and a digital three-speed push button control panel.

Green Features



3 Speed Push Button Control Panel



Long-Lasting LED Lights



Time-Delay OFF Feature



Grease Cup

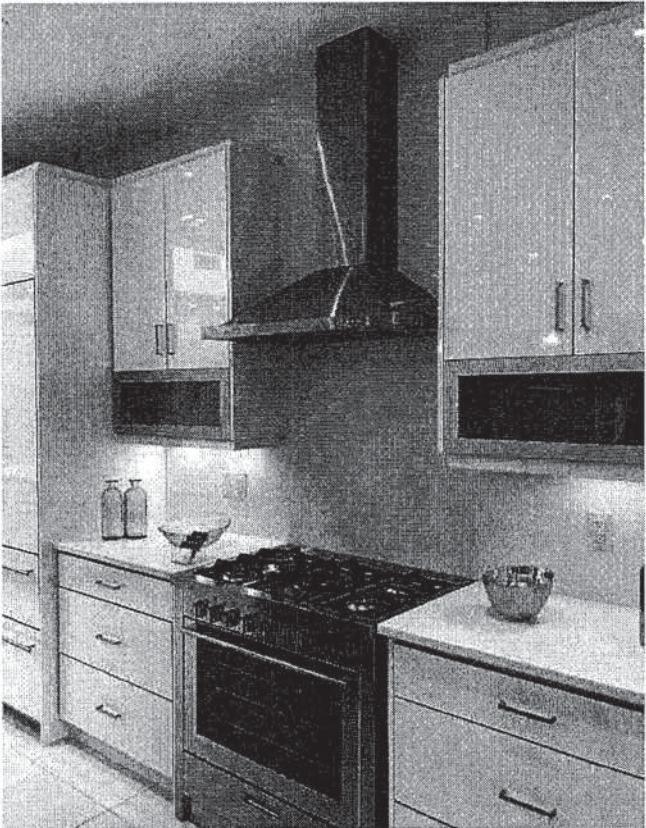

Model	Colour	Ducting	Filters	Size	CFM
SC51924	Stainless Steel	6"	Mesh	24"	550
SC51930	Stainless Steel	6"	Mesh	30"	550
SC51936	Stainless Steel	6"	Mesh	36"	550
SCB51924	Stainless Steel	6"	Baffle	24"	550
SCB51930 ✓	Stainless Steel	6"	Baffle	30"	550
SCB51936	Stainless Steel	6"	Baffle	36"	550

Cyclone Range Hoods Inc.

1361 Huntingwood Drive, Unit 16, Toronto, ON. M1S 3J1. Canada.

Toll Free: 1-888-293-5662 Tel: (416) 293-0933 Fax: (416) 293-4793 Website: [www.CycloneRangeHoods.com](http://www.CycloneRangeHoods.com)

JB



SC(B)519 | ALITO Collection



Features

- Wall mount range hood
- 6" round duct adapter
- Non-stick aluminum fan blades
- 3 speed push button control
- 2 LED lights (2 x 1.4W, 4000K)
- Quick release aluminum mesh filters
- Standard chimney fits up to 9 ft. ceiling
- Up to 9 minutes time-delay OFF feature
- Plug-in connection

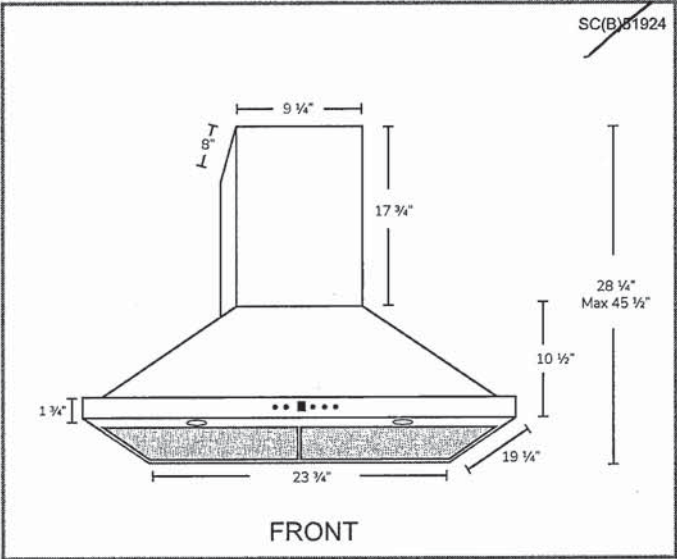
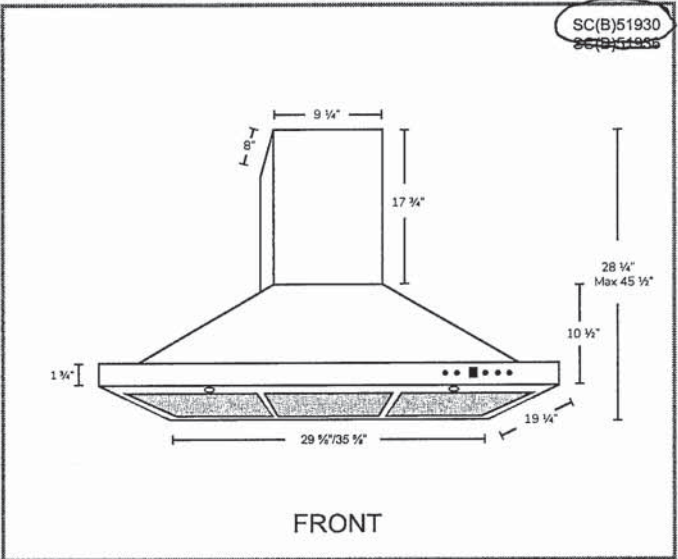

Options

- Filters:
  - ~~SC519 - Quick Release Aluminum Mesh Filters~~
  - ✓ SCB519 - Quick Release Stainless Steel Baffle Filters
- Chimney Flues:
  - A1.CH10 - short (7'-8' ceilings)
  - A1.CH18 - standard (8'-9' ceilings)
  - A1.CH30 - extended (9'-11' ceilings)
- Widths: 24", 30", 36"

Specifications

- |                                      |                                |                             |
|--------------------------------------|--------------------------------|-----------------------------|
| • Air Flow Volume: 550 CFM           | • Current: 2.5 Amps            | • Finishes: Stainless Steel |
| • Electrical Connection: 120 V/60 Hz | • Fan Speed: 1599 RPM          | • Ducting: 6" Round         |
| • Power Consumption: 300 Watts       | • Fan Type: Centrifugal Blower | • Noise Level: Min. 2 Sones |
|                                      |                                | Max. 6 Sones                |





HOME APPLIANCES

LG REFRIGERATION

LFXC22596S

22 cu.ft. French Door Refrigerator with InstaView®

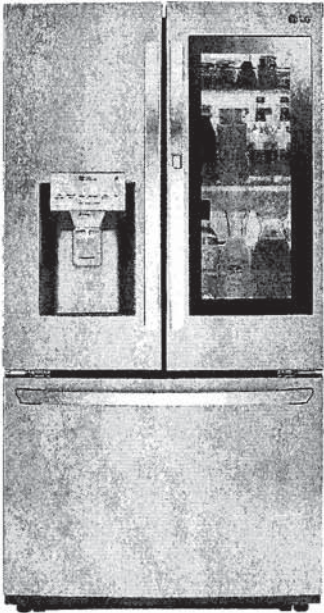

- 21.9 cu.ft.
- InstaView Door-in-Door® with ColdSaver Panel
- Smudge Resistant Finish
- Slim SpacePlus® Ice System
- Inverter Linear Compressor with 10 Year Warranty
- Fresh Air Filter
- Door Cooling+
- Glide N' Serve Pantry Drawer
- SmartThinQ® WiFi Connectivity
- ENERGY STAR®

CAPACITY	
Refrigerator (cu.ft.)	14.6 cu. ft.
Freezer (cu.ft.)	7.3 cu. ft.
Total (cu.ft.)	21.9 cu. ft.
FEATURES	
Energy Consumption (kWh/Year)	664
ENERGY STAR® Qualified	Yes
WATER & ICE SYSTEM	
Tall Ice & Water Dispens	Yes
Dispenser T	Tall Integrated
Daily Ice Production (lbs)	3.5
IcePlus™ Production (lbs)	3.8
Ice Storage Capacity (lbs)	2.5 + 4.0
Ice System	Slim SpacePlus®
Dispenser Light	Yes
Water Filter	LT1000P
COOLING	
Inverter Linear Compresso	Yes
Smart Cooling® System	Yes
Multi-Air Flow Cooling	Yes
Temperature Sensors	6
Fresh Air Filter	Yes
Evaporator	Yes
CONVENIENCE	
Display Type	Membrane / White LED
Temperature Controls	Electronic/Digital
Door Alarm	Yes
Child Lock	Yes
Auto Closing Door Hinge	Yes
LoDecibel™ Quiet Operation	Yes
REFRIGERATOR	
No. of Shelves	4 Split
Folding She	No
Cantilevered Shelves	Hybrid Cantilevered
Shelf Construction	Spill Protector™ Tempered Glass
Crisper Bins	2 Humidity Crispers
Glide N' Serve® Drawer	Yes
Refrigerator Light	Ceiling LED

REFRIGERATOR DOOR	
No. of Bins	7 Total
Door Bin Construction	1 Piece (Clear)
FREEZER	
Door Type	Pull Drawer
Drawers	2-Tier Organization
DuraBase™ Solid Drawer Base	Yes
Drawer Divider	Yes
Freezer Light	LED Lighting
Freezer Handle	SmarPull™ Handle
SMARTTHINQ®	
SmartDiagnosis™	Yes
MATERIALS AND FINISHES	
Contour Door	Yes
Hidden Hinges	Yes
Surface	Smooth
Back	Flush & Metal Cover Over Mechanical Parts
Handles	Matching Commercial Handles
All Available Colours	Smudge Resistant Stainless Steel
DIMENSIONS/CLEARANCES/WEIGHTS	
Depth with Handles	31 1/4"
Depth without Handles	28 3/4"
Depth without Door	24 1/8"
Depth (Total with Door Open)	43 1/4"
Height to Top of Case	68 3/8"
Height to Top of Door Hinge	69 3/4"
Width	35 3/4"
Width (Door Open 90° with Handle)	44 1/4"
Width (Door Open 90° without Handle)	39 1/4"
Installati	Sides 1/8", Top 1", Back 2"
Weight (Unit/Carton)	289 lbs. / 319lbs.
Carton Dimensions (WxHxD)	38" x 73" x 36"
LIMITED WARRANTY	
Parts & Labour	1 Year
Sealed System	7 Years
Inverter Linear Compressor	10 Years
UPC CODES	
LFXC22596S (Smudge Resistant Stainless Steel)	048231797214



HOME APPLIANCES



LG REFRIGERATION

**LFXC22596\_**

3-Door Refrigerator with InstaView Door-in-Door®

QUICK INSTALL & CLEARANCES

For full installation directions/clearances please refer to the corresponding User Manual and Installation Guide.

DIMENSIONS/CLEARANCES/WEIGHTS	
A Depth without Handles	28 3/4"
B Width	35 3/4"
C Height to Top of Case	68 3/8"
D Height to Top of Door Hinge	69 3/4"
E Back Clearance	2"
F Depth without Door	24 1/8"
G Depth (Total with Door Open)	43 1/4"
M Depth with Handles	31 1/4"
Width (Door Open 90° with Handle)	44 1/4"
Width (Door Open 90° without Handle)	39 1/4"
Door Edge Clearance with Handle	4 1/2"
Door Edge Clearance without Handle	1 1/3"
Installation Clearance	Sides 1/8", Top 1", Back 2"
Carton Dimensions (WxHxD)	38" x 73" x 39"

CHOOSING THE PROPER LOCATION

WATER

Select a place where a water supply can be easily connected for the automatic

NOTE

- The water pressure must be 20 – 120 psi or 138 – 827 kPa or 1.4 – 8.4 kgf/cm². If the refrigerator is installed in an area with low water pressure (below 20 psi), you can install a booster pump to compensate for the low pressure.

ELECTRICITY

The refrigerator should always be plugged into its own individual properly grounded electrical outlet rated for 115 Volts, 60 Hz, AC only, and fused at 15 or 20 amperes. This provides the best performance and also prevents overloading house wiring circuits which could cause a fire hazard from overheated wires. It is recommended that a separate circuit serving only this appliance be provided.

WARNING

- To reduce the risk of electric shock, do not install the refrigerator in a wet or damp area.

FLOORING

To avoid noise and vibration, the unit must be leveled and installed on a solidly constructed floor. If required, adjust the leveling legs to compensate for the unevenness of the floor. The front should be slightly higher than the rear to aid in door closing. Leveling legs can be turned easily by tipping the cabinet slightly. Turn the leveling legs to the left to raise the unit or to the right to lower it.

NOTE

- Installing on carpeting, soft tile surfaces, a platform or weakly supported structure is not recommended.

AMBIENT TEMPERATURE

Install this appliance in an area where the temperature is between 55°F (13°C) and 110°F (43°C). If the temperature around the appliance is too low or high, cooling ability may be adversely affected.

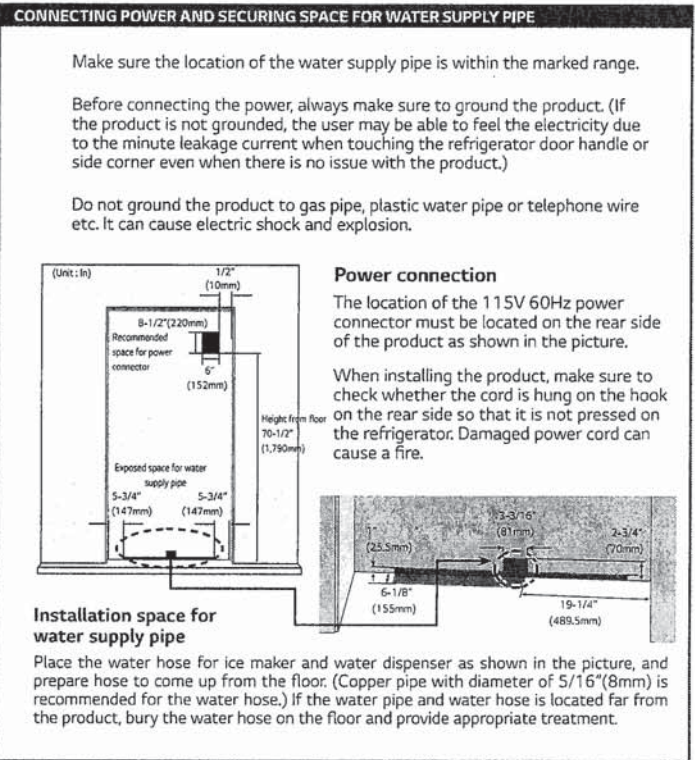
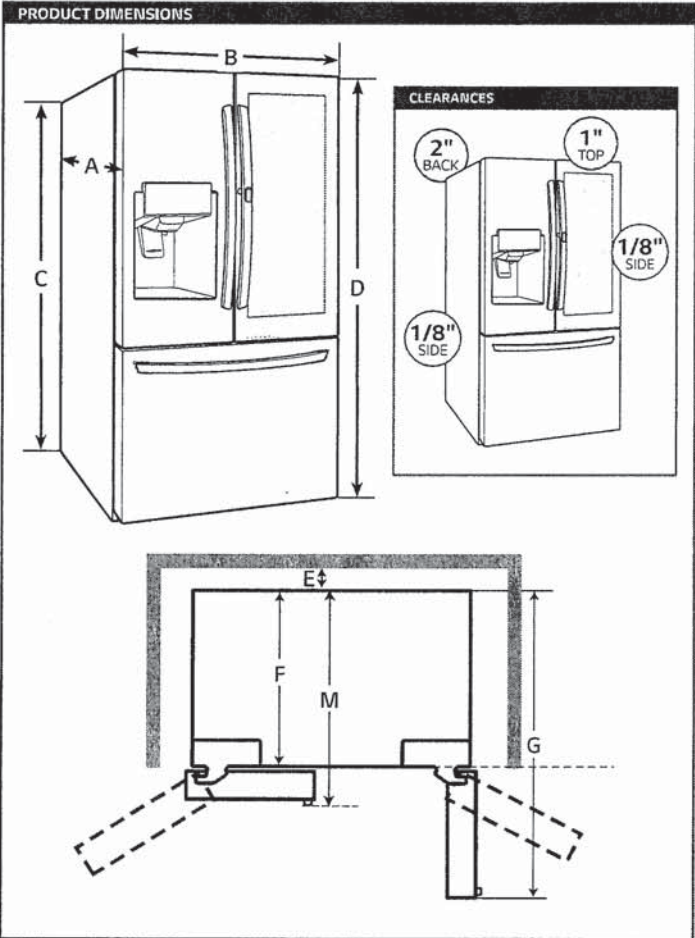



HOME APPLIANCES

LG COOKING

LCG3011ST / LCG3611ST  
LCG3011BD / LCG3611BD  
Gas Cooktop with SuperBoil™



- SuperBoil™ 17,000 BTU burner
- 5 cooktop burners
- Heavy duty Cast iron Grates
- Sealed Gas Burner

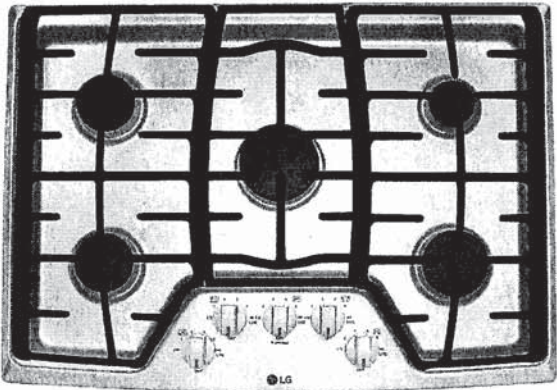

SUMMARY	
No. of Burners	5
COOKTOP FEATURES	
Cooktop Burner Type	Sealed Gas Burner
No. of Burners	5
Burner/BTU - Left Rear	9100 / 9100
Burner/BTU - Right Rear	5000
Burner/BTU - Left Front	9100 / 9100
Burner/BTU - Right Front	12000 / 9500
Center (Warming Zone) (BTU)	17000 / 11000
Burner Simmer / BTU - Left Rear	1600
Burner Simmer / BTU - Right Rear	1300
Burner Simmer / BTU - Left Front	1600
Burner Simmer / BTU - Right Front	2200
Center (Warming Zone)	2300
CONTROL	
Cooktop Control Type	Knob
Display	Indicators
Control Location	Front-Center
DIMENSIONS / CLEARANCES / WEIGHT (30" COOKTOP)	
Product (W x H x D)	30" x 3 3/4" x 21 11/16"
Cut-out (W x H x D)	28 1/2" x - x 19 11/16"
Packing (W x H x D)	34 9/16" x 10 1/2" x 25 31/32"
Product Weight (lbs)	44
Shipping Weight (lbs)	54

DIMENSIONS / CLEARANCES / WEIGHT (36" COOKTOP)	
Product (W x H x D)	36" x 3 3/4" x 21 11/16"
Cut-out (W x H x D)	33 15/16" x - x 19 11/16"
Packing (W x H x D)	40" x 10 1/2" x 25 31/32"
Product Weight (lbs)	50
Shipping Weight (lbs)	62
POWER/RATINGS	
Amp at 240V	17.1A
kW at 120V	120V 60Hz / 0.3A
Requirements	120 / 240 VAC, 120 / 208 VAC
APPEARANCE	
All Available Colors	Stainless Steel, Black Stainless Steel
Handle/Knobs	Stainless Steel
Knobs	Aluminum
ACCESSORIES	
Conversion Kit	Yes
LIMITED WARRANTY	
Parts & Labor	1 Year
UPC CODES	
LCG3611ST	048231317290
LCG3011ST	048231317306
LCG3611BD	048231340526
LCG3011BD	048231340519



HOME APPLIANCES

LG COOKING

LWC3063\_

Combi Wall Oven

1.7 cu.ft. Microwave (Speed Oven)  
Infrared Heating™  
4.7 cu.ft. Oven  
Crisp Convection  
Self+EasyClean  
SmartThinQ® Technology

SMART APPLIANCE



Enjoy new ways to control your home with LG smart appliances

- Start or stop your Oven remotely
- Set your Monitor Status from your smartphone
- Works with the LG SmartThinQ® app

 works with the Google Assistant

 WORKS WITH alexa

 inniti

 SIDE CHEF

SUMMARY	
Total Oven Capacity (cu. ft.)	6.4 (Upper & Lower)
Colors	Stainless Steel / Black Stainless Steel
UPPER OVEN FEATURES	
Capacity (cu.ft)	1.7
Interior(Cavity) - Upper MWO / Lower Oven	Stainless / Enamel Coating
Microwave Power output	950W
Microwave mode power consumption	1650W
Convection Bake mode power consumption	1550W
Broil mode power consumption	1650W
Convection Element (W)	1500W (Sheath heater)
Broil Upper Element (W)	1200W + 700W (Miracron heater) + 500W (Infrared Heating™)
Broil Lower Element (W)	375W (Miracron heater)
Microwave	Yes
Convection Bake	Yes
Broil	Yes
Speed cook	Yes (TurboCook™)
- # of Defrost (4 Menu)	Meat / Poultry / Fish / Bread
- # of Sensor cook (9 Menu)	Beverage / Casserole / Chicken / Pasta / Pizza / Plate of food / Rice / Soup / Vegetable
- # of Auto cook (28 Menu)	Bacon (regular sliced) / Bagels (frozen) / Baked potatoes (7-9oz/ea) / Brownie / Cod fillets (1 lb) / Corn dog (frozen) / Fresh vegetable / Frozen chicken wings / Frozen fries / Frozen chicken nuggets / Frozen pizza (regular crust) / Frozen soft pretzels / Frozen vegetable / Garlic bread (sliced, frozen) / Hamburger (1/2" thick) / Lamb chops (1/2" chick, 6-7oz) / Meat loaf (9" X 5") / Nachos / Oatmeal / Pork chops (1/2" thick, 6-7oz) / Quinoa / Rib eye steak (1" thick, 14-15oz) / Rice / Salmon steak (1" thick) / Sausage / Sirloin steak (1" thick, 18-21oz) / Tenderloin / Vegetable-canned
- # of Soften (4 Menu)	Butter & Margarine / Cream Cheese / Ice Cream / Frozen Juice
- # of Melt (5 Menu)	Butter / Caramel / Cheese / Chocolate / Marshmallow
LOWER OVEN FEATURES	
Capacity (cu.ft)	4.7
EasyClean®	Yes
Self Clean	Yes (3,4,5 hours)
Variable cleaning time	Yes (3,4,5 hours)
Variable broil	Yes (Full,Center / High,Med,Low)
Broil element	2,500 watts inner / 1,500 watts outer
Bake element	2,500 watts
Bake element type	Hidden (8 pass)
# of rack position	5
12 hrs. shut-off	Yes
- # of light	3 (Halogen Lamp - 3 dimension lighting)
Convection conversion	Yes
-Convection element	Yes (2,000 watts Sheath heater)
Convection System/Mode/Cooking System	Conventional
Convection Fan	Dual Speed (High/Low)
Oven Cooking mode	Conv.Bake / Conv.Roast / Bake / Broil / Steam Bake / Steam Roast / Probe / more mode (Favorite/Warm/Proof)
Oven Control Features	Glass Touch (SmoothTouch™)
Door Lock	Yes



CONTROL	
Oven Control Type	Glass Touch (SmoothTouch™)
Display	White VFD
Language	English / Spanish / French
Smart Function	Wi-Fi / Smart Buzzer
Clock	12 hr or 24 hr (option)
Kitchen Timer	Yes
Timed Cook	Yes
Temperature Unit of Measure	Fahrenheit / Celsius
Cooking Complete Reminder Volume	Beeper (1. Loud, 2. Low, 3. Mute)
APPEARANCE	
Available Colors	Stainless Steel / Black Stainless Steel
Handle/Knobs	Stainless Steel Finish (Aluminum) Black Stainless Steel Finish (Aluminum)
Oven Door Feature	WideView™ Window
Scratch-Resistant	Yes
PrintProof™ Finish	Yes (Only Black Stainless Steel)
SmartThinQ® SMART FEATURES	
SmartDiagnosis™	Yes
Wi-Fi Connectivity	Yes
Works with	Google Assistant and Amazon Alexa
SmartThinQ® with Inniti and SideChef	Yes
DIMENSIONS/CLEARANCES/WEIGHT	
Shipping Weight (lbs)	244 lbs
Product Weight (lbs)	194 lbs
Product (W x H x D)	29 3/4" x 43 13/16" x 24 1/2"
Cut-out (W x H x D)	28 1/2" x 43 8/19" x 23 1/2"
Overall Depth (in) - including handle	26 7/8"
Actual Depth with Door Open (Upper) (in):	37.1"
Actual Depth with Door Open (Lower) (in):	45.7"
Oven Interior Dimensions (Upper) (in) (W x H x D)	20 8/11" x 8 9/25" x 17 5/13"
Oven Interior Dimensions (Lower) (in) (W x H x D)	24 1/2" x 17 5/8" x 18 7/8"
Carton Dimensions (in) (W x H x D)	33" x 30" x 50"
POWER/RATINGS	
Amp at 240V	32.5A
kW at 240V	7.8kW
Requirements	120 / 240 VAC, 120 / 208 VAC
ACCESSORIES	
Glass Tray(Upper)	Yes
Metal Tray(Upper)	Yes
Rack(Upper)	Yes
Broiler pan & Grid	Yes
Gliding Rack	1
Heavy Duty Rack	2
Meat probe	Yes
Scouring Pad	Yes
WARRANTY	
Parts & Labor	1 Year
UPC CODES	
LWC3063ST (Stainless Steel)	048231339810
LWC3063BD (Black Stainless Steel)	048231339827



# LWC3063\_

For full installation directions/clearances please refer to the corresponding User Manual and Installation Guide.

Product Dimensions (in) (W x H x D)	29 3/4" x 43 13/16" x 24 1/2"
Cut-out (W x H x D)	28 1/2" x 43 8/19" x 23 1/2"
Overall Depth (in) - including handle	26 7/8"
Actual Depth with Door Open (Upper) (in):	37.1"
Actual Depth with Door Open (Lower) (in):	45.7"
Oven Interior Dimensions (Upper) (in) (W x H x D)	20 8/11" x 8 9/25" x 17 5/13"
Oven Interior Dimensions (Lower) (in) (W x H x D)	24 1/2" x 17 5/8" x 18 7/8"
Carton Dimensions (in) (W x H x D)	33" x 30" x 50"
<b>POWER RATINGS</b>	
Amp at 240V	32.5A
kW at 240V	7.8kW
Requirements	120 / 240 VAC, 120 / 208 VAC

- The cabinet base platform must be able to support 202 lbs (91.65 kg) for a Microwave Combination Wall Oven. If the cabinet does not have a solid bottom, two braces or runners must be installed level with the bottom of the cutout to support the weight of the oven. Make sure the base is level and the front of the cabinet is square. If the cabinet base is not level, the oven racks will tend to slide out when opening the door.
- If marks, blemishes or the cutout opening are visible above the installed oven, it may be necessary to add wood shims under the runners and front trim until the marks or opening are covered.
- If the cabinet does not have a front frame and the sides are less than 3/4" (1.9 cm) thick, shim both sides equally to establish the cutout width.
- The junction box must be flush with the rear wall of the cabinet as shown below.
- Allow at least a 23" clearance for the door depth when it is open.
- Kitchen cabinets in contact with the oven must be heat resistant up to 194°F (90°C), and fronts of nearby units up to at least 158°F (70°C).

- Cabinet Width: 30" (762 mm)
- Recommended Minimum Cutout Location from Floor: 12" (304.8 mm)
- Cutout Depth: 23 1/2" Min. (596.9 mm)
- Cutout Width: 28 1/2" Min. (723.9 mm)  
28 5/8" Max. (727 mm)
- Cutout Height: 43 7/16" Min. (1103 mm)  
43 1/2" Max. (1106 mm)

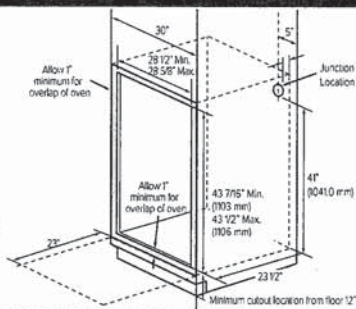

Technical drawings of the refrigerator showing dimensions in inches and centimeters:

- Top View:** Width is 27 3/8" (69.5 cm).
- Front View:** Total height is 43 13/16" (111.3 cm). Bottom width is 29 3/4" (75.5 cm).
- Side View:** Total height is 43 3/16" (109.7 cm). Bottom width is 23 3/8" (59.3 cm). Internal height for the lower compartment is 27 1/8" (68.9 cm).

- **Be sure the wall oven is installed and grounded properly by a qualified installer or service technician.**
- This wall oven must be electrically grounded in accordance with local codes or, in their absence, with the National Electrical Code ANSI/NFPA No.70- latest edition in United States, or with CSA Standard C22.1-1982 and C22.2 No.01982 (or latest edition), Canadian Electrical Code, Part 1, and all local codes and ordinances.
- This wall oven must be supplied with the proper voltage and frequency, and connected to an individual, properly grounded branch circuit, protected by a circuit breaker or fuse. For the circuit breaker or fuse required by this model, see the rating plate to find the wattage consumption and refer to the table below to get the circuit breaker or fuse amperage.
- A Microwave Combination Wall Oven can consume up to 7,800 W at 240 VAC. A 50 Amp circuit breaker with wire gauge #8 AWG must be used.
- Do Not ground to a gas pipe.
- Do Not have a fuse in the neutral or grounding circuit.
- A U.L.-listed conduit connector must be provided at the junction box.
- **Prepare the electrical connection as follows:**

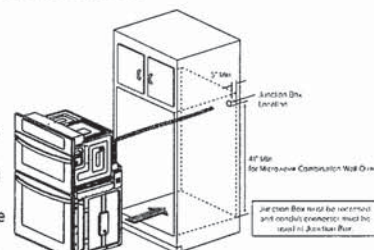

- Turn off the circuit breaker or remove fuses to the oven branch circuit.
- With the oven positioned directly in front of the cabinet opening, connect the flexible conduit to the electrical junction box as shown below. Position the conduit in such a manner that it will lie on top of the oven in a natural loop when the oven is installed.
- If local codes permit connection of the frame grounding conductor to the neutral(white) wire, follow the instructions for a 3-wire circuit connection.
- If used in mobile homes or new construction, or a recreational vehicle, or local codes do not permit connection of the frame grounding conductor to the neutral(white) wire, follow the instructions for a 4-wire circuit connection.

- Install the oven into the cabinet as follows:

- Slide the oven into the opening.
  - Loop (do not tie) a 36" (91 cm) string around the conduit before the oven is slid into place. Lay the string over the top of the oven and use it to keep the conduit from falling behind the oven.
  - Lift oven into cabinet cutout using the oven opening as a grip. Carefully push against the oven front frame. Do not push against outside edges.
  - While sliding the oven back, pull the string so that the conduit lies on the top of the oven in a natural loop.
  - When you are sure the conduit is out of the way, slide the oven 3/4 way back into the opening. Remove the string by pulling on one end of the loop.
- Secure the oven.
  - Using the mounting holes on the oven side trim as a guide, drill pilot holes for screws provided. (For securing the Combi Oven, use a minimum of 4 screws, one on each side in both the upper and lower ovens.)
  - Secure the oven to the cabinet with screws provided. If the cabinet is particle board, you must use 3/4" particle board screws. These may be purchased at any hardware store.
- Install the metal bottom trim.
  - Place the metal bottom trim centered over the pre-drilled mounting holes on the lower base.
  - Using 3 screws provided, secure the bottom trim to the bottom edge of the cabinet.
- Reinstall the oven door.

