

Sales Selection Sheet  
Checklist

1 of 42

LOT 375    Model: 28-2797 B THE WESTWOOD  
PURCHASERS: Gundeep Singh/Harpreet Kaur  
VENDOR:        Heathwood Homes (Huron) Limited

COFFERED CEILING IN GREAT ROOM  
COFFERED CEILING IN DINING ROOM  
EXTEND KITCHEN ISLAND BY 1.5' +/-

- ☐ WOB
- ☐ DECK
- ☐ FINISHED BASEMENT
- ☐ COLD CELLAR

- UPGRADED / MODIFIED ELEVATION
- ☐ CORNER UPGRADE
  - ☐ REAR UPGRADE
  - ☐ SIDE UPGRADE

- CEILING UPGRADE - SMOOTH
- ☒ MAIN FLOOR
  - ☐ SECOND FLOOR
  - ☐ BASEMENT

- ADDITIONAL ROUGH-INS
- ☒ 200 AMP SERVICE (STD IN SINGLES)
  - ☐ WET BAR ROUGH-IN
  - ☐ HUMIDIFIER
  - ☒ AIR CONDITIONING (SITE STD)

- GAS ROUGH-IN
- ☒ STOVE
  - ☐ DRYER
  - ☐ BBQ
  - ☐ ADDITIONAL FIREPLACE

- KITCHEN: HOODFAN VENTING SIZE
- ☒ 6 IN ROUND DUCT
  - ☐ 7 IN ROUND DUCT
- |                               |             |
|-------------------------------|-------------|
| FULL BASEMENT STAIRS:         | Paint Grade |
| UPPER BASEMENT STAIRS:        | N/A         |
| LOWER LEVEL STAIRS:           | N/A         |
| MAIN STAIRS:                  | All Oak     |
| MEDIA STAIRS (if applicable): | N/A         |
| LOFT STAIRS (if applicable):  | N/A         |

Jan 30/23    Signatures on  
Date    Purchaser: file

Jan 30/23  
Date    Purchaser:

SONIA SHARIF  
Date    Decor Consultant:

01-30-2023  
Date    Heathwood Homes (Huron) Limited

Approved

Locked Date:

Customer Colours

Gundeep Singh/Harpreet Kaur  
Project: Wallaceton  
Unit: 375, Phase: 3  
Model: 28-2797 B THE WESTWOOD

Created: 11/10/2021 11:08:28

Locked:

Closed:

Kitchen

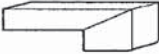
Cabinet Colour/Style	9111	Viking III-SIMCOE ORCHID 3DL ***STD***
Countertop	8903	Group 4-Quartz-Caesarstone-MISTY CARRERA # 4141-3/4 inch with built-up edge ***4***
Countertop Edge	4005	DOUBLE MITRE 1 1/2 INCH ***UPG*** 
Cabinet Hardware	2098	12801-HARDWARE ***STD***
Island Cabinet Colour/Style	9111	Viking III-SIMCOE ORCHID 3DL ***STD***
Island Countertop	8903	Group 4-Quartz-Caesarstone-MISTY CARRERA # 4141-3/4 inch with built-up edge ***4***
Backsplash	1111	N/A *****
Backsplash Grout	1111	N/A *****
Backsplash Tile Pattern	1111	N/A *****

HoodFan	9416	AVH-368CS-AVG 36 inch STAINLESS STEEL CHIMNEY WALL MOUNTED HOODFAN PG 37-38
---------	------	---

- Purchasers have been advised: standard fridge opening is a minimum 37 3/8 x 73 3/8 inches. Ice Waterline Rough-In is included.
- Standard stove opening is 30 inches and standard dishwasher opening is 24 inches. Any gas stove will require backsplash or stainless steel backing to avoid fire hazards.
- Purchasers acknowledge: Heathwood Homes and its contractors will not be responsible for any kitchen cabinet changes due to appliances dimension changes after sign-off.

Comment

Kitchen / Breakfast

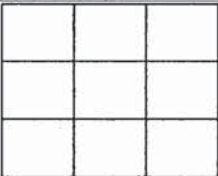
Flooring	9106	GE.MD.WHT.1818.MT Madison Series White Matte 18 X 18 Matte ***1***
Floor Tile Grout	2225	Grout-(27) Silver ***STD***
Floor Tile Pattern	3000	STANDARD SQUARE ***STD*** 

Comment

Servery

Cabinet Colour/Style	9111	Viking III-SIMCOE ORCHID 3DL ***STD***
Countertop	8903	Group 4-Quartz-Caesarstone-MISTY CARRERA # 4141-3/4 inch with built-up edge ***4***
Countertop Edge	4005	DOUBLE MITRE 1 1/2 INCH ***UPG***



Customer Colours

Gundeep Singh/Harpreet Kaur  
Project: Wallaceton  
Unit: 375, Phase: 3  
Model: 28-2797 B THE WESTWOOD

Created: 11/10/2021 11:08:28

Locked:

Closed:

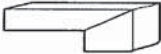

Cabinet Hardware	2098	12801-HARDWARE ***STD***
Backsplash	1111	N/A *****
Backsplash Grout	1111	N/A *****
Backsplash Tile Pattern	1111	N/A *****

Flooring	9106	GE.MD.WHT.1818.MT Madison Series White Matte 18 X 18 Matte ***1***
Comment		

Cabinet

Cabinet Hardware	1111	N/A *****
Comment		

Foyer

Flooring	9106	GE.MD.WHT.1818.MT Madison Series White Matte 18 X 18 Matte ***1***									
Floor Tile Grout	2225	Grout-(27) Silver ***STD***									
Floor Tile Pattern	3000	STANDARD SQUARE ***STD***									
	<table><tr><td></td><td></td><td></td></tr><tr><td></td><td></td><td></td></tr><tr><td></td><td></td><td></td></tr></table>										
Comment											

Laundry Room

Flooring	5589	GE.BY.PEN.1313 New Byzantine Pentalllic (Grey) 13 x13 ***STD***									
Floor Tile Grout	2225	Grout-(27) Silver ***STD***									
Floor Tile Pattern	3000	STANDARD SQUARE ***STD***									
	<table><tr><td></td><td></td><td></td></tr><tr><td></td><td></td><td></td></tr><tr><td></td><td></td><td></td></tr></table>										
Comment											

Laundry Room



Customer Colours

Gundeep Singh/Harpreet Kaur  
Project: Wallaceton  
Unit: 375, Phase: 3  
Model: 28-2797 B THE WESTWOOD

Locked:  
Closed:

Laundry Room Opt. Upper Cabinets

Cabinet - Uppers	9157	Viking III-SIMCOE-MOONLIGHT-3DL ***STD***
Cabinet Hardware	7667	12881-HARDWARE ***STD***
Comment		

Mud Room

Flooring	9071	GE.BY.AZR.1313 New Byzantine Azzuro 13x13 ***STD***									
Floor Tile Grout	2225	Grout-(27) Silver ***STD***									
Floor Tile Pattern	3000	STANDARD SQUARE ***STD***									
	<table><tr><td></td><td></td><td></td></tr><tr><td></td><td></td><td></td></tr><tr><td></td><td></td><td></td></tr></table>										
Comment											

Powder Room

Flooring	9106	GE.MD.WHT.1818.MT Madison Series White Matte 18 X 18 Matte ***1***									
Floor Tile Grout	2225	Grout-(27) Silver ***STD***									
Floor Tile Pattern	3000	STANDARD SQUARE ***STD***									
	<table><tr><td></td><td></td><td></td></tr><tr><td></td><td></td><td></td></tr><tr><td></td><td></td><td></td></tr></table>										
Plumbing Fixture (Colour)	1737	Plumbing Fixtures-WHITE ***STD***									
Comment											

Dining Room/Hall

Flooring	9358	Red Oak Pearl-Vintage Engineered-TITANIUM-3/4 inch x 3 1/4 inch ***STD***
Comment		

Great Room

Flooring	9358	Red Oak Pearl-Vintage Engineered-TITANIUM-3/4 inch x 3 1/4 inch ***STD***
Comment		

Great Room Fireplace

Type	8869	Majestic MERC32 ***STD***
Mantle	8891	NF-17-Paint Grade Mantle- Cabinet (Per Plan)-WHITE ***STD***

Customer Colours

Gundeep Singh/Harpreet Kaur  
Project: Wallaceton  
Unit: 375, Phase: 3  
Model: 28-2797 B THE WESTWOOD

5 of 42<sup>376</sup>  
Checked: 11/16/2021 11:08:28  
Locked:  
Closed:

Surround Opt.	1111	N/A *****
---------------	------	-----------

- Purchasers have been advised: heat from the FP can damage TV above a FP and items placed on mantle.

- Heathwood and its contractors will not be liable for any damage on items placed/installed above a FP after closing.

Comment	
---------	--

Main Floor Hall

Flooring	9358	Red Oak Pearl-Vintage Engineered-TITANIUM-3/4 inch x 3 1/4 inch ***STD***
----------	------	---

Comment	
---------	--

Upper Hall

Flooring	9504	87354-MINOTAUR-OVERCAST-40 oz Poly ***STD***
----------	------	--

Comment	
---------	--

Master Bedroom

Flooring	9504	87354-MINOTAUR-OVERCAST-40 oz Poly ***STD***
----------	------	--

Comment	
---------	--

Bedroom 2

Flooring	9504	87354-MINOTAUR-OVERCAST-40 oz Poly ***STD***
----------	------	--

Comment	
---------	--

Bedroom 3

Flooring	9504	87354-MINOTAUR-OVERCAST-40 oz Poly ***STD***
----------	------	--

Comment	
---------	--

Bedroom 4

Flooring	9504	87354-MINOTAUR-OVERCAST-40 oz Poly ***STD***
----------	------	--

Comment	
---------	--



Customer Colours

Gundeep Singh/Harpreet Kaur  
Project: Wallaceton  
Unit: 375, Phase: 3  
Model: 28-2797 B THE WESTWOOD

6 of 42



376

Created: 11/16/2021 11:08:28

Locked:

Closed:

Master Ensuite

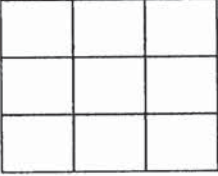
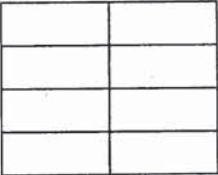
Cabinet Colour/Style	9166	Viking III-CHARLESTON-ORCHID-3DL ***STD***	
Countertop	9069	MSI Quartz GROUP 1 ICED WHITE ***STD***	
Countertop Edge	4010	GROUP 1 - SINGLE POLISHED STRAIGHT EDGE 3/4 INCH ***1***	
			
Cabinet Hardware	4010	12881-HARDWARE ***STD***	
Floor Tile	8913	UN.BL.BIA.1224-Biel-Bianco (White)-12 x 24 See Tile Direction on Sketch Page ***2***	S 4
Floor Tile Grout	2225	Grout-(27) Silver ***STD***	
Floor Tile Pattern	3040	FRONT TO BACK ***STD***	
Shower Floor Tile	8661	OD.ON.SWT.0202.MT.N-Ontario Series Mosaic-Snow White Matte-2 x 2 ***STD***	
Shower Floor Tile Grout	2226	Grout-(00) White ***STD***	
Shower Floor Tile Pattern	3000	STANDARD SQUARE ***STD***	
Shower Wall Tile	5411	QT.SP.WHT.0810-Splendour-White-8 inch x 10 inch ***STD***	
Shower Wall Tile Grout	2226	Grout-(00) White ***STD***	
Shower Wall Tile Pattern	3070	HORIZONTAL STACKED ***STD***	
Shower Jamb(s) and Sill(s)	8923	Shower Jamb / Sill-Thassos White ***STD***	
Plumbing Fixture (colour)	1737	Plumbing Fixtures-WHITE ***STD***	
Comment			

Ensuite 4

Cabinet Colour/Style	9167	Viking III-CHARLESTON-RAIN CLOUD-3DL ***STD***	
Countertop	8796	6698-46-Countertop-PALOMA POLAR ETCHINGS FINISH-Formica ***STD***	
Countertop Edge	1111	N/A *****	
Cabinet Hardware	7667	12881-HARDWARE ***STD***	
Floor Tile	9071	GE.BY.AZR.1313 New Byzantine Azzuro 13x13 ***STD***	
Floor Tile Grout	2225	Grout-(27) Silver ***STD***	

Customer Colours

Gundeep Singh/Harpreet Kaur  
Project: Wallaceton  
Unit: 375, Phase: 3  
Model: 28-2797 B THE WESTWOOD

7 of 42

376

Created: 11/16/2021 11:08:28

Locked:

Closed:

Floor Tile Pattern	3000	STANDARD SQUARE ***STD*** <div><div></div><div></div><div></div><div></div><div></div><div></div><div></div><div></div><div></div></div>
Shower Floor Tile	8661	OD.ON.SWT.0202.MT.N-Ontario Series Mosaic-Snow White Matte-2 x 2 ***STD***
Shower Floor Tile Grout	2226	Grout-(00) White ***STD***
Shower Floor Tile Pattern	3000	STANDARD SQUARE ***STD*** <div><div></div><div></div><div></div><div></div><div></div><div></div><div></div><div></div><div></div></div>
Shower Wall Tile	5420	QT.SP.DGR.0810-Splendour-Dark Grey-8 inch x 10 inch ***STD***
Shower Wall Tile Grout	2226	Grout-(00) White ***STD***
Shower Wall Tile Pattern	3070	HORIZONTAL STACKED ***STD*** <div><div></div><div></div><div></div><div></div><div></div><div></div><div></div><div></div></div>
Shower Jamb(s) and Sill(s)	8923	Shower Jamb / Sill-Thassos White ***STD***
Plumbing Fixture (colour)	1737	Plumbing Fixtures-WHITE ***STD***
Comment		

Shared Bathroom

Cabinet Colour/Style	9169	Viking III-CHARLESTON-NAVY BLUE-3DL ***STD***
Countertop	8796	6698-46-Countertop-PALOMA POLAR ETCHINGS FINISH-Formica ***STD***
Countertop Edge	1111	N/A *****
Cabinet Hardware	7667	12881-HARDWARE ***STD***
Flooring	9071	GE.BY.AZR.1313 New Byzantine Azzuro 13x13 ***STD***
Floor Tile Grout	2225	Grout-(27) Silver ***STD***
Floor Tile Pattern	3000	STANDARD SQUARE ***STD*** <div><div></div><div></div><div></div><div></div><div></div><div></div><div></div><div></div><div></div></div>
Shower Floor Tile	1111	N/A *****
Shower Floor Tile Grout	1111	N/A *****
Shower Floor Tile Pattern	1111	N/A *****



Customer Colours

Gundeep Singh/Harpreet Kaur  
Project: Wallaceton  
Unit: 375, Phase: 3  
Model: 28-2797 B THE WESTWOOD

8 of 42

376

Created: 11/16/2021 11:08:28

Locked:

Closed:



Wall Tile	9020	QT.WV.WHT.0810-Weave-White-8 x 10 ***STD***								
Wall Tile Grout	2226	Grout-(00) White ***STD***								
Shower Wall Tile Pattern	3070	HORIZONTAL STACKED ***STD***								
		<table><tr><td></td><td></td></tr><tr><td></td><td></td></tr><tr><td></td><td></td></tr><tr><td></td><td></td></tr></table>								
Shower Jamb(s)	1111	N/A *****								
Plumbing Fixture (Colour)	1737	Plumbing Fixtures-WHITE ***STD***								
Comment										

Opt. Finished Basement (Rec) Room/Hall

Flooring	1111	N/A *****
Comment		

Opt. Finished Basement Bathroom

Cabinet Colour/Style	1111	N/A *****
Countertop	1111	N/A *****
Countertop Edge	1111	N/A *****
Cabinet Hardware	1111	N/A *****
Flooring	1111	N/A *****
Floor Tile Grout	1111	N/A *****
Floor Tile Pattern	1111	N/A *****
Shower Floor Tile	1111	N/A *****
Shower Floor Tile Grout	1111	N/A *****
Shower Floor Tile Pattern	1111	N/A *****

Shower Wall Tile	1111	N/A *****
Shower Wall Tile Grout	1111	N/A *****



Customer Colours

Gundeep Singh/Harpreet Kaur  
Project: Wallaceton  
Unit: 375, Phase: 3  
Model: 28-2797 B THE WESTWOOD

9 of 42

376

Created: 11/16/2021 11:08:28

Locked:

Closed:

Shower Wall Tile Pattern	1111	N/A *****
Shower Jamb(s)	1111	N/A *****
Plumbing Fixture (Colour)	1111	N/A *****
Comment		

Main Stairs

Type	1111	Oak Stairs ***STD MAIN STAIRS***
Colour	7940	Sambucca STAIN TO COMPLIMENT HARDWOOD AND WILL VARY FROM FLOORING ***99***
Carpet Runner	1111	N/A *****
Handrail/Pickets/Post Type	7652	1 5/16 inch Square pickets with 3 1/2 Square/Cap Post(s)-ALL OAK ***STD***
Handrail/Pickets/Posts Colour	7940	Sambucca STAIN TO COMPLIMENT HARDWOOD AND WILL VARY FROM FLOORING ***99***
Custom Stain/Paint	1111	N/A *****
Comment		

Basement Stairs

Type	1713	Paint Grade Stairs ***STD BASEMENT STAIR ***
Colour	1111	N/A *****
Carpet Runner	1111	N/A *****
Handrail/Pickets/Post Type	9119	Handrail only on closed walls (one or two sides per building code) ***STD***
Handrail/Pickets/Post Colours	1111	N/A *****
Carpet	1111	N/A *****
Custom Stain/Paint	1111	N/A *****
Comment		
Handrail/Pickets/Post Colour	1111	N/A *****

Throughout

Underpad	1079	500 Series-Underpad ***STD***
Thresholds	2232	Metal Thresholds ***STD***
Switches and Plug	5796	Decora White Switches and Plugs ***STD***

Customer Colours

Gundeep Singh/Harpreet Kaur  
Project: Wallaceton  
Unit: 375, Phase: 3  
Model: 28-2797 B THE WESTWOOD

10 of 42

Created: 11/10/2021 11:08:18

Locked:

Closed:

Trim Size	8705	1111	4 ¼ Baseboard and 2 ¾ Casings ***STD***
Trim - Paint Colour	1716	1111	Trim-WHITE ***STD***
Comment			

Walls - Paint Colour			
Walls - Paint Colour	1717	1111	22-Wall-WARM GREY ***STD***
Comment			

Purchaser: Gundeep Singh 12 Jan, 2023 Decor Consultant 12 Jan / 2023  
Date Date

Purchaser: Harpreet Kaur 12 Jan 2023 Wallaceton -01- 30 2023  
Date Date Approved





CONSTRUCTION SUMMARY

Lot: 375

Model: 28-2797 B THE WESTWOOD

Project/Phase: Wallaceton / 3

Offer	DELETED BY AMENDMENT JAN. 20, 2023 - Five Appliances: SS Fridge, Stove, Chimney Hood Fan, Dishwasher: White Front Loader Washer/Dryer (Singles)
Worksheet	INSERTED \$10,000 (TEN THOUSAND) DOLLARS IN UPGRADES AT DECOR - NO CASH VALUE. Note:
Offer	The Purchaser(s) acknowledge that they have NOT been referred by an existing Heathwood Homeowner and therefor are not entitled to a referral fee under Heathwood Homes Referral program.
Worksheet	Note:



CONSTRUCTION SUMMARY

Lot: 375  
Model: 28-2797 B THE WESTWOOD  
Project/Phase: Wallaceton / 3

ADMIN FEE

Invoice	Qty.	Description
---------	------	-------------

APPLIANCES

Invoice	Qty.	Description
---------	------	-------------

924 345,789 27Apr23	1	KITCHEN - APPLIANCES - AVH-368CS-AVG 36 inch STAINLESS STEEL CHIMNEY WALL MOUNTED HOODFAN ***UPG***  SEE SPECS <b>CABINETRY-delete stove uppers; ELECTRICAL-delete std range hood; HEATING/AIR CONDITIONING-Duct change to 6 in</b>
---------------------------	---	---

CABINETRY

Invoice	Qty.	Description
---------	------	-------------

924 334,744 27Apr23	1	KITCHEN - CABINETRY - VIKING I/II/III KITCHEN BUILT IN - KITCHEN - UPG  SKETCH # 3 SEE SPECS <b>DRYWAL-Notify; FRAMING-Modify Bulkhead; GRANITE-delete partial countertop due to Built-in; PAINTING-</b>
924 343,330 27Apr23	1	LAUNDRY ROOM - CABINETRY - OPT. LAUNDRY UPPERS - VIKING II/III - UPG  SKETCH # 4 AND 5
924 343,331 27Apr23	1	SERVERY ONLY - CABINETRY - OPT. SERVERY UPPERS - VIKING II/III - UPG  SKETCH # 2 AND 3 <b>DRYWAL-Notify; FRAMING-Modify Bulkhead; GRANITE-delete partial countertop due to Built-in; PAINTING-</b>
924 313,940 27Apr23	1.5	KITCHEN - B20-Base cabinet 30cm (12 Inch) deep price per foot (to fill in under flush breakfast bar) (includes side panels) Viking  TO EXTEND ISLAND 1.5'+/- SKETCH # 2 AND 3 <b>EXTEND ISLAND BY 1.5 FT</b>
924 314,277 27Apr23 **	1	KITCHEN - GRANITE - GRANITE CUTOUT W/ STRAIGHT EDGE POLISH TO ACCOMMODATE COOK TOP  TO ACCOMMODATE 36" COOK TOP SKETCH # 3 SEE SPECS
924 313,796 27Apr23	2	KITCHEN - B10-Pots and pans drawers (width min. 60cm/max. 90cm) (size subject to floor plan) Viking  ONE SET ON EACH SIDE OF THE COOK TOP SKETCH # 3
924 345,789 27Apr23 **	1	KITCHEN - APPLIANCES - AVH-368CS-AVG 36 inch STAINLESS STEEL CHIMNEY WALL MOUNTED HOODFAN ***UPG***  SEE SPECS <b>CABINETRY-delete stove uppers; ELECTRICAL-delete std range hood; HEATING/AIR CONDITIONING-Duct change to 6 in</b>
1502 313,568 05Jul23	1.5	KITCHEN - C03-Pantry 66cm deep per foot (counter depth) Viking  INSTALL 1.5 ft. PANTRY BESIDE WALL OVEN SKETCH # 2 AND 3 <b>DRYWAL-Notify; FRAMING-Modify Bulkhead (66cm deep); PAINTING-Notify</b>
1502 313,956 05Jul23	1.5	KITCHEN - B21-Base island with panel per foot (27 Inch deep laminate countertop included) Viking  SEE SKETCH # 2 AND 3 <b>EXTEND ISLAND BY 1.5 FT</b>





CONSTRUCTION SUMMARY

Lot: 375  
Model: 28-2797 B THE WESTWOOD  
Project/Phase: Wallaceton / 3

CERAMICS

Invoice	Qty.	Description
924 344,281 27Apr23	1	FOYER - CERAMICS - FOYER FLOOR - UPG 1
924 344,282 27Apr23	1	POWDER ROOM - CERAMICS - POWDER FLOOR - UPG 1
924 344,284 27Apr23	1	KITCHEN/SERVERY - CERAMICS - KITCHEN / SERVERY - UPG 1
924 344,310 27Apr23	1	MASTER ENSUITE - CERAMICS - M.ENS BATH FLOOR - UPG 2  SEE SKETCH # 4 FOR TILE INSTALL DIRECTION

COFFERED CEILING

Invoice	Qty.	Description
924 345,650 27Apr23	1	DINING ROOM - COFFERED CEILING - OPT. COFFERED CEILING - DINING ROOM  SKETCH # 2 <b>DRYWALL-Notify; FRAMING-Notify; PAINTING-Notify</b>
924 345,649 27Apr23	1	GREAT ROOM - COFFERED CEILING - OPT. COFFERED CEILING - GREAT ROOM  SKETCH # 2 <b>DRYWALL-Notify; FRAMING-Notify; PAINTING-Notify</b>



CONSTRUCTION SUMMARY

Lot: 375  
Model: 28-2797 B THE WESTWOOD  
Project/Phase: Wallaceton / 3

DRYWALL

Invoice	Qty.	Description
924 334,744 27Apr23 **	1	KITCHEN - CABINETRY - VIKING I/II/III KITCHEN BUILT IN - KITCHEN - UPG  SKETCH # 3 SEE SPECS <b>DRYWAL-Notify; FRAMING-Modify Bulkhead; GRANITE-delete partial countertop due to Built-in; PAINTING-</b>
924 343,331 27Apr23 **	1	SERVERY ONLY - CABINETRY - OPT. SERVERY UPPERS - VIKING II/III - UPG  SKETCH # 2 AND 3 <b>DRYWAL-Notify; FRAMING-Modify Bulkhead; GRANITE-delete partial countertop due to Built-in; PAINTING-</b>
924 345,677 27Apr23	1	MAIN FLOOR - DRYWALL - SMOOTH CEILING IN MAIN FLOOR - UPG  <b>PAINTING-Paint Smooth Ceiling</b>
924 345,650 27Apr23 **	1	DINING ROOM - COFFERED CEILING - OPT. COFFERED CEILING - DINING ROOM  SKETCH # 2 <b>DRYWALL-Notify; FRAMING-Notify; PAINTING-Notify</b>
924 345,649 27Apr23 **	1	GREAT ROOM - COFFERED CEILING - OPT. COFFERED CEILING - GREAT ROOM  SKETCH # 2 <b>DRYWALL-Notify; FRAMING-Notify; PAINTING-Notify</b>
1502 313,568 05Jul23 **	1.5	KITCHEN - C03-Pantry 66cm deep per foot (counter depth) Viking  INSTALL 1.5 ft. PANTRY BESIDE WALL OVEN SKETCH # 2 AND 3 <b>DRYWAL-Notify; FRAMING-Modify Bulkhead (66cm deep); PAINTING-Notify</b>





CONSTRUCTION SUMMARY

Lot: 375  
Model: 28-2797 B THE WESTWOOD  
Project/Phase: Wallaceton / 3

ELECTRICAL

Invoice	Qty.	Description
924 314,224 27Apr23	1	KITCHEN - ELECTRICAL - CEILING ROUGH-IN (CAPPED) INCLUDING SWITCH  +/- TO BE CENTERED ABOVE BREAKFAST COUNTER SKETCH # 2
924 345,787 27Apr23	1	GREAT ROOM - ELECTRICAL - CEILING ROUGH-IN (CAPPED)  +/- TO BE CENTERED IN GREAT ROOM CEILING ON EXISTING SWITCH SKETCH # 2
924 314,232 27Apr23	1	GREAT ROOM - ELECTRICAL - EXTRA WALL INTERIOR OUTLET ON EXISTING CIRCUIT (DOES NOT INCLUDE KITCHEN OUTLETS)  +/- TO BE CENTERED ABOVE FIREPLACE, +/- 70" FROM FLOOR SKETCH # 2
924 314,242 27Apr23	1	KITCHEN - ELECTRICAL - RELOCATION OF SWITCHES/LIGHTS (MUST SPECIFY LOCATION) - NOTE: PLUGS CANNOT BE RELOCATED- MUST PURCHASE ADDITIONAL OUTLET.  RELOCATE STD 220V PLUG TO BUILT IN OVEN/MICRO LOCATION SKETCH # 3
924 314,340 27Apr23 **	1	KITCHEN - HEATING/AIR - ROUGH-IN GAS LINE FOR GAS STOVE AT MAIN FLOOR (SEE SPECS) (HOOK-UP NOT INCLUDED) LEAVE STANDARD 120 VOLT ELECTRICAL OUTLET ON A SEPARATE CIRCUIT. * SPECIFY IF STANDARD 220V WILL STAY OR BE RELOCATED STANDARD 240V 40AMP TO BE RELOCATED TO BUILT-IN MICROWAVE/OVEN COMBO SKETCH # 3 <b>ELECTRICAL-Notify</b>
924 314,277 27Apr23 **	1	KITCHEN - GRANITE - GRANITE CUTOUT W/ STRAIGHT EDGE POLISH TO ACCOMMODATE COOK TOP  TO ACCOMMODATE 36" COOK TOP SKETCH # 3 SEE SPECS
924 345,789 27Apr23 **	1	KITCHEN - APPLIANCES - AVH-368CS-AVG 36 inch STAINLESS STEEL CHIMNEY WALL MOUNTED HOODFAN ***UPG***  SEE SPECS <b>CABINETRY-delete stove uppers; ELECTRICAL-delete std range hood; HEATING/AIR CONDITIONING-Duct change to 6 in</b>

FRAMING

Invoice	Qty.	Description
924 334,744 27Apr23 **	1	KITCHEN - CABINETRY - VIKING I/II/III KITCHEN BUILT IN - KITCHEN - UPG  SKETCH # 3 SEE SPECS <b>DRYWAL-Notify; FRAMING-Modify Bulkhead; GRANITE-delete partial countertop due to Built-in; PAINTING-</b>
924 343,331 27Apr23 **	1	SERVERY ONLY - CABINETRY - OPT. SERVERY UPPERS - VIKING II/III - UPG  SKETCH # 2 AND 3 <b>DRYWAL-Notify; FRAMING-Modify Bulkhead; GRANITE-delete partial countertop due to Built-in; PAINTING-</b>
924 345,650 27Apr23 **	1	DINING ROOM - COFFERED CEILING - OPT. COFFERED CEILING - DINING ROOM  SKETCH # 2 <b>DRYWALL-Notify; FRAMING-Notify; PAINTING-Notify</b>
924 345,649 27Apr23 **	1	GREAT ROOM - COFFERED CEILING - OPT. COFFERED CEILING - GREAT ROOM  SKETCH # 2 <b>DRYWALL-Notify; FRAMING-Notify; PAINTING-Notify</b>
1502 313,568 05Jul23 **	1.5	KITCHEN - C03-Pantry 66cm deep per foot (counter depth) Viking  INSTALL 1.5 ft. PANTRY BESIDE WALL OVEN SKETCH # 2 AND 3 <b>DRYWAL-Notify; FRAMING-Modify Bulkhead (66cm deep); PAINTING-Notify</b>



CONSTRUCTION SUMMARY

Lot: 375  
Model: 28-2797 B THE WESTWOOD  
Project/Phase: Wallaceton / 3

GLASS PRODUCTS / MIRRORS

Invoice	Qty.	Description
924 345,697 27Apr23	1	ENSUITE MASTER - GLASS PRODUCTS / MIRRORS - UPGRADE TO FRAMELESS CLEAR GLASS WITH D-RING HANDLE IN CHROME - ENSUITE MASTER - UPG  SKETCH # 4
924 345,698 27Apr23	1	ENSUITE 4 - GLASS PRODUCTS / MIRRORS - UPGRADE TO FRAMELESS CLEAR GLASS WITH D-RING HANDLE IN CHROME - ENSUITE 4 - UPG  SKETCH # 4

GRANITE

Invoice	Qty.	Description
924 334,744 27Apr23 **	1	KITCHEN - CABINETRY - VIKING I/II/III KITCHEN BUILT IN - KITCHEN - UPG  SKETCH # 3 SEE SPECS <b>DRYWAL-Notify; FRAMING-Modify Bulkhead; GRANITE-delete partial countertop due to Built-in; PAINTING-</b>
924 342,930 27Apr23	1	- GRANITE - KITCHEN / ISLAND - GROUP 4 - UPG
924 314,266 27Apr23	6	KITCHEN - GRANITE - ADDITIONAL COUNTERTOP PER SQ.FT. - UPGRADE 4  BREAKFAST COUNTER TO BE EXTENDED 1.5 FT SKETCH # 2 AND 3
924 314,277 27Apr23	1	KITCHEN - GRANITE - GRANITE CUTOUT W/ STRAIGHT EDGE POLISH TO ACCOMMODATE COOK TOP  TO ACCOMMODATE 36" COOK TOP SKETCH # 3 SEE SPECS
924 314,272 27Apr23	1	KITCHEN - GRANITE - DRILL ADDITIONAL HOLE ON COUNTERTOP FOR FUTURE SOAP DISPENSER  ON THE RIGHT SIDE OF THE FAUCET SKETCH # 3

HEATING / AIR CONDITIONING

Invoice	Qty.	Description
924 314,340 27Apr23	1	KITCHEN - HEATING/AIR - ROUGH-IN GAS LINE FOR GAS STOVE AT MAIN FLOOR (SEE SPECS) (HOOK-UP NOT INCLUDED) LEAVE STANDARD 120 VOLT ELECTRICAL OUTLET ON A SEPARATE CIRCUIT. * SPECIFY IF STANDARD 220V WILL STAY OR BE RELOCATED STANDARD 240V 40AMP TO BE RELOCATED TO BUILT-IN MICROWAVE/OVEN COMBO SKETCH # 3 <b>ELECTRICAL-Notify</b>
924 345,789 27Apr23 **	1	KITCHEN - APPLIANCES - AVH-368CS-AVG 36 inch STAINLESS STEEL CHIMNEY WALL MOUNTED HOODFAN ***UPG***  SEE SPECS <b>CABINETRY-delete stove uppers; ELECTRICAL-delete std range hood; HEATING/AIR CONDITIONING-Duct change to 6 in</b>





CONSTRUCTION SUMMARY

Lot: 375  
Model: 28-2797 B THE WESTWOOD  
Project/Phase: Wallaceton / 3

PAINTING

Invoice	Qty.	Description
924 334,744 27Apr23 **	1	KITCHEN - CABINETRY - VIKING I/II/III KITCHEN BUILT IN - KITCHEN - UPG  SKETCH # 3 SEE SPECS <b>DRYWAL-Notify; FRAMING-Modify Bulkhead; GRANITE-delete partial countertop due to Built-in; PAINTING-</b>
924 343,331 27Apr23 **	1	SERVERY ONLY - CABINETRY - OPT. SERVERY UPPERS - VIKING II/III - UPG  SKETCH # 2 AND 3 <b>DRYWAL-Notify; FRAMING-Modify Bulkhead; GRANITE-delete partial countertop due to Built-in; PAINTING-</b>
924 345,677 27Apr23 **	1	MAIN FLOOR - DRYWALL - SMOOTH CEILING IN MAIN FLOOR - UPG  <b>PAINTING-Paint Smooth Ceiling</b>
924 345,650 27Apr23 **	1	DINING ROOM - COFFERED CEILING - OPT. COFFERED CEILING - DINING ROOM  SKETCH # 2 <b>DRYWALL-Notify; FRAMING-Notify; PAINTING-Notify</b>
924 345,649 27Apr23 **	1	GREAT ROOM - COFFERED CEILING - OPT. COFFERED CEILING - GREAT ROOM  SKETCH # 2 <b>DRYWALL-Notify; FRAMING-Notify; PAINTING-Notify</b>
1502 313,568 05Jul23 **	1.5	KITCHEN - C03-Pantry 66cm deep per foot (counter depth) Viking  INSTALL 1.5 ft. PANTRY BESIDE WALL OVEN SKETCH # 2 AND 3 <b>DRYWAL-Notify; FRAMING-Modify Bulkhead (66cm deep); PAINTING-Notify</b>

PLUMBING

Invoice	Qty.	Description
924 314,506 27Apr23	1	KITCHEN - PLUMBING - MOEN -SOAP DISPENSERS - CHROME (MODEL: 3942) -  TO THE RIGHT OF KITCHEN FAUCET SKETCH # 3

VACUUM

Invoice	Qty.	Description
924 314,556 27Apr23	1	KITCHEN - VACUUM - CENTRAL VAC AUTOMATIC DUST PAN (CRUMB VAC)  ISLAND, BELOW THE SINK CABINET WHITE -SKETCH # 3 <b>ROUGH IN</b>

# THE WESTWOOD

ELEVATION B | 2,794 SQ. FT.

833 sq. ft. of opt. finished Lower Level

28-2797 ELEV. B

WALLACETON  
EST. 1870

Sketch #1

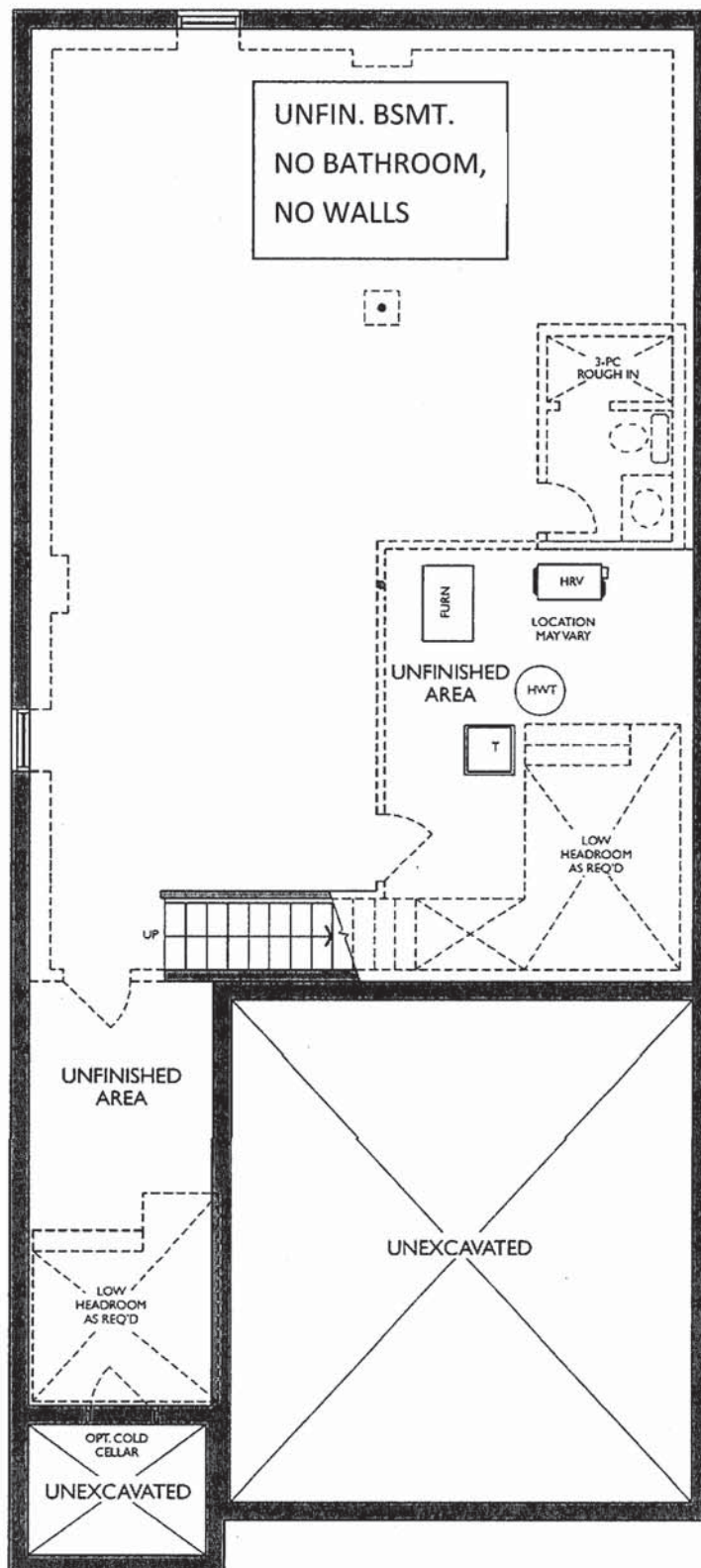

LOWER LEVEL  
ELEVATION B

A.12

W.S.

28-2797 ELEV. B

THE WESTWOOD

ELEVATION B | 2,794 SQ. FT.

833 sq. ft. of opt. finished Lower Level

WALLACETON  
EST. 1870

Sketch #2

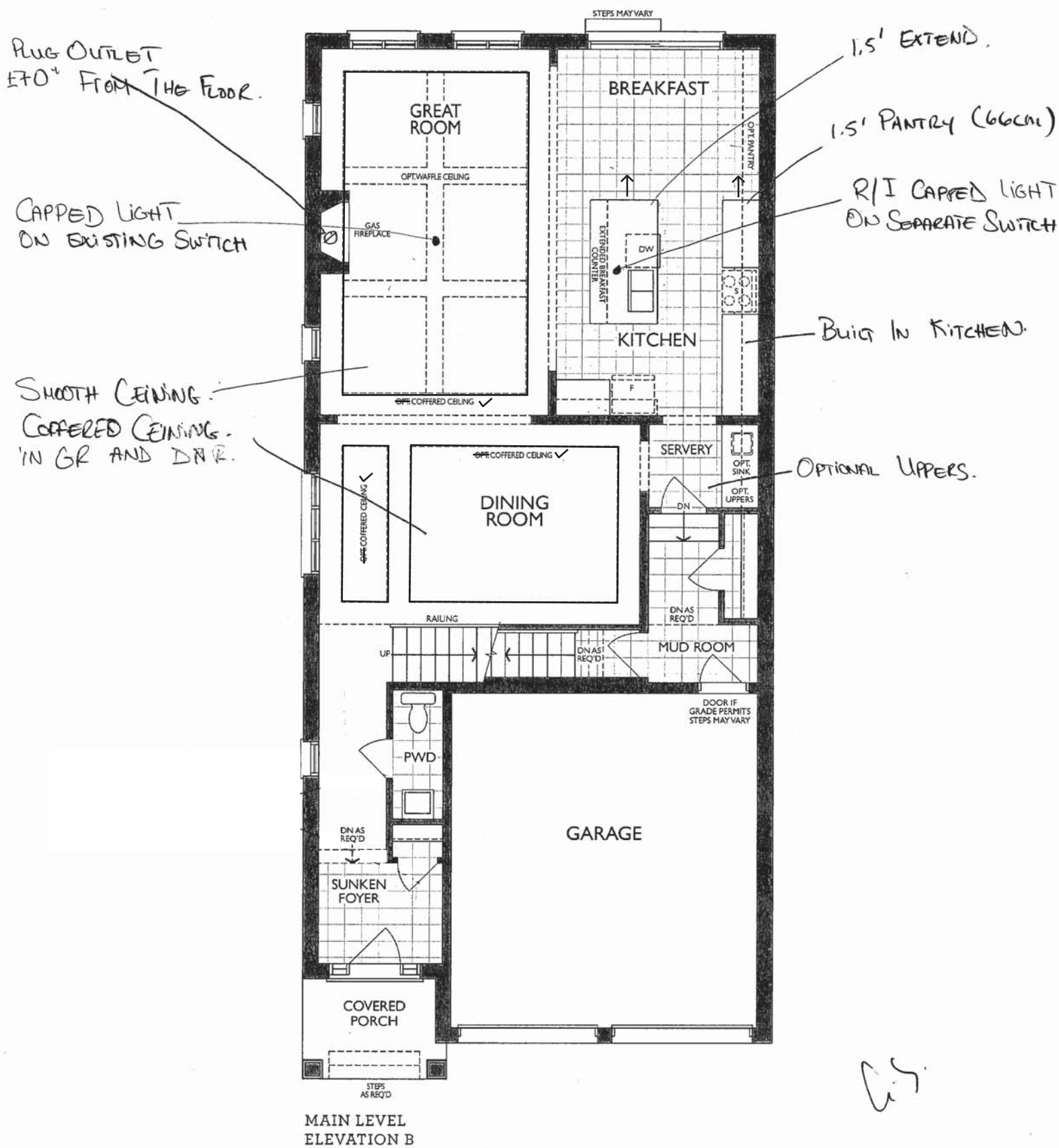

H.K



UPGRADE KITCHEN - BUILT-IN APPLIANCES:  
- 30" COOKTOP POTS & PANS  
- 30" WALL OVEN

Project: Wallaceton  
Unit: 375, Phase: 1  
Model: 28-2797 B THE WESTWOOD

4/29/2022

Sketch #3

HK

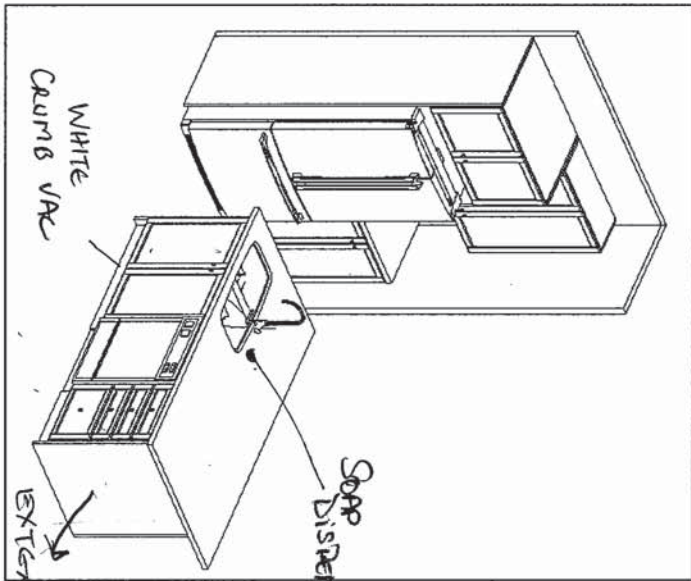
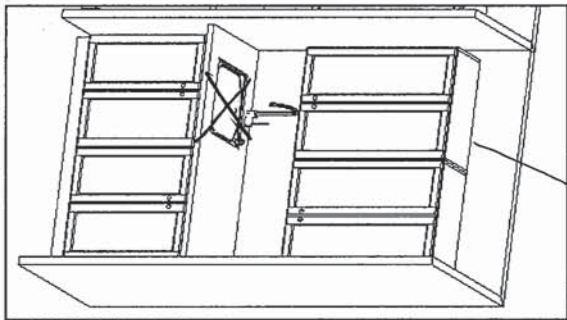
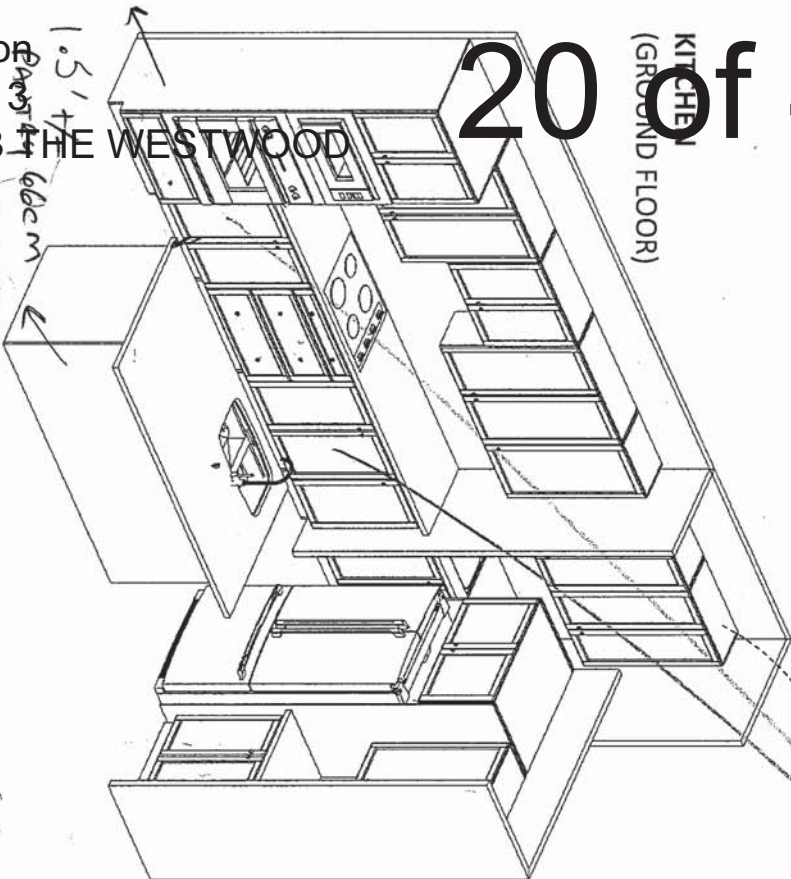

F R E N D E L  
K I T C H E N S L I M I T E D  
1350 Shawson Drive, Mississauga, ON L4W 1C5

HEATHWOOD HOMES  
WALLACETON, KITCHENER ON  
MODEL: 28-2841 CRN (3401-CRN)  
& 28-2797 (3401)

STANDARD CONTRACT INCLUDES:

Appliance Openings

- Hood: 30"W builder hood
- Fridge Opening: 37 3/8 "W X 73 3/8"
- Fridge cabinet & gables: 66cm Deep
- Cooktop: 30"W - Tall Wall Oven: 30"W
- Dishwasher Opening: 24"

Standard Kitchens Scope:

- 100cm H wall cabinets
- Std. Blumotion Hinges- **soft close doors**
- Std. Metabox Drawers- **not soft close**
- Min 40cm W drawer
- Base pie cut corner cabinets
- Backing on all cabinets
- Countertop by others
- Upgrade applied paneled fridge & dishwashers supply only (appliance hardware by others)

28-2797 ELEV. B

THE WESTWOOD

ELEVATION B | 2,794 SQ. FT.

833 sq. ft. of opt. finished Lower Level

WALLACETON  
EST. 1870

Sketch #4

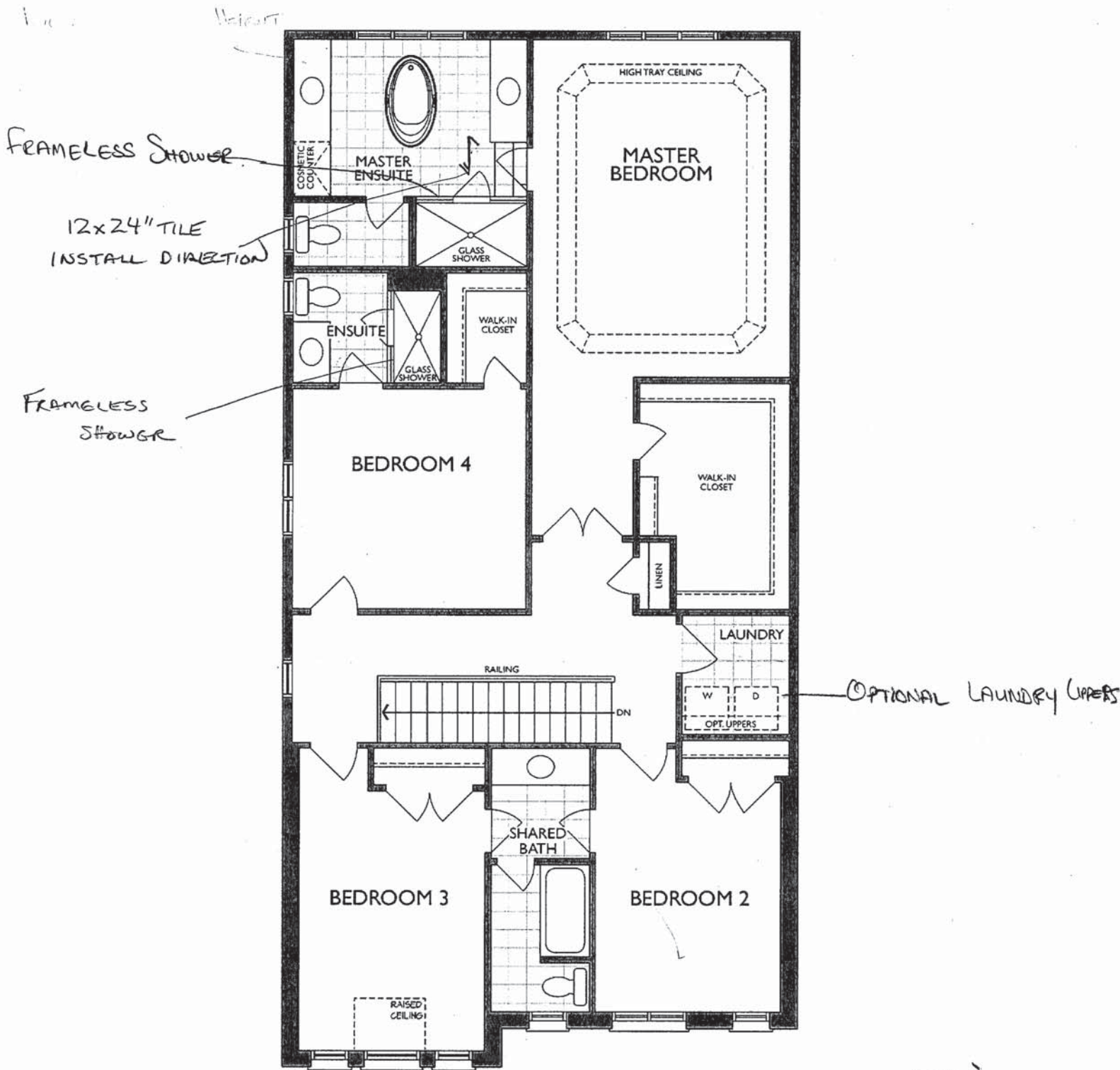

SECOND LEVEL  
ELEVATION B

H.K



Sketch #5

MASTER ENSUITE  
(2<sup>ND</sup> FLR)

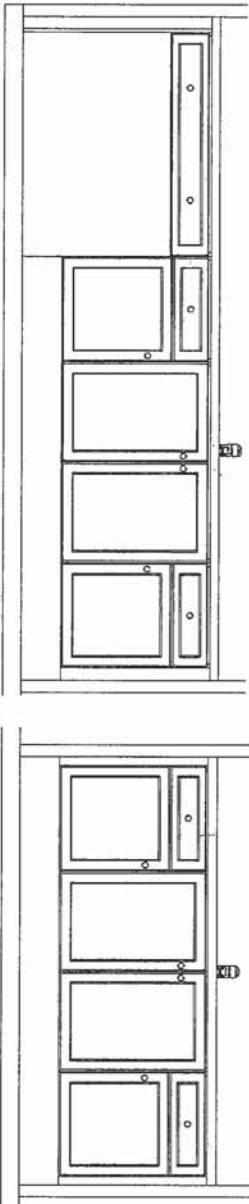

SHARED BATH  
(2<sup>ND</sup> FLR)

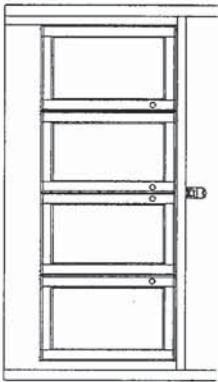

ENSUITE 4  
(2<sup>ND</sup> FLR)

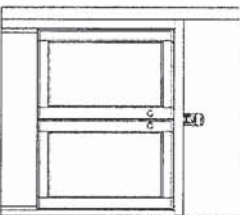

OPT. LAUNDRY UPPERS  
(2<sup>ND</sup> FLR)

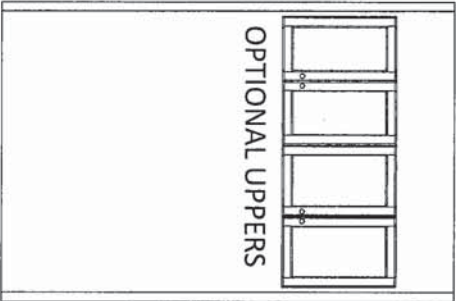

OPT. BASEMENT BATH  
OR LOWER BATH

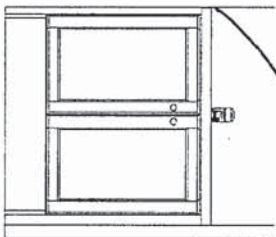

F R E N D E L  
K I T C H E N S L I M I T E D  
1350 Shawson Drive, Mississauga, ON L4W 1C5

**HEATHWOOD HOMES**  
WALLACETON, KITCHENER ON  
MODEL: 28-2841 CRN (3401-CRN)  
& 28-2797 (3401)

**STANDARD CONTRACT INCLUDES:**

**Standard Vanity & Laundry Scope:**

- Powder by others, pedestal
- Master Ens. - Top by others
- Remaining vanities inc. laminate top
- Std. Blumotion Hinges- **not soft close**
- Std. Metabox Drawers- **not soft close**
- Master Ens: Top drawers(Sink Full height)
- Mains: Full height doors (top drawers added if Masters can't accommodate)
- Optional laundry base & wall cabinets



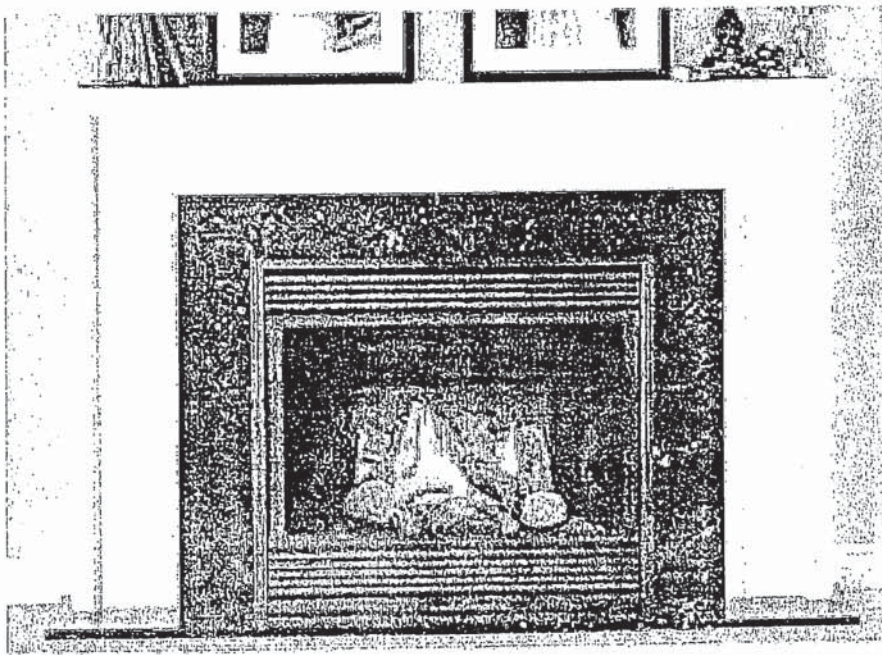

HK  
NFAS NF17 Mantel ✓

G.S. /



ND1831UA/9

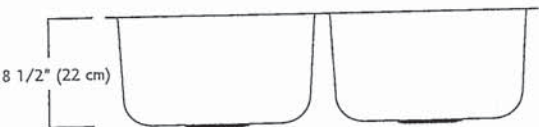
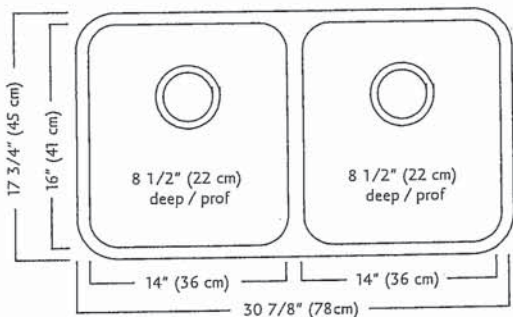
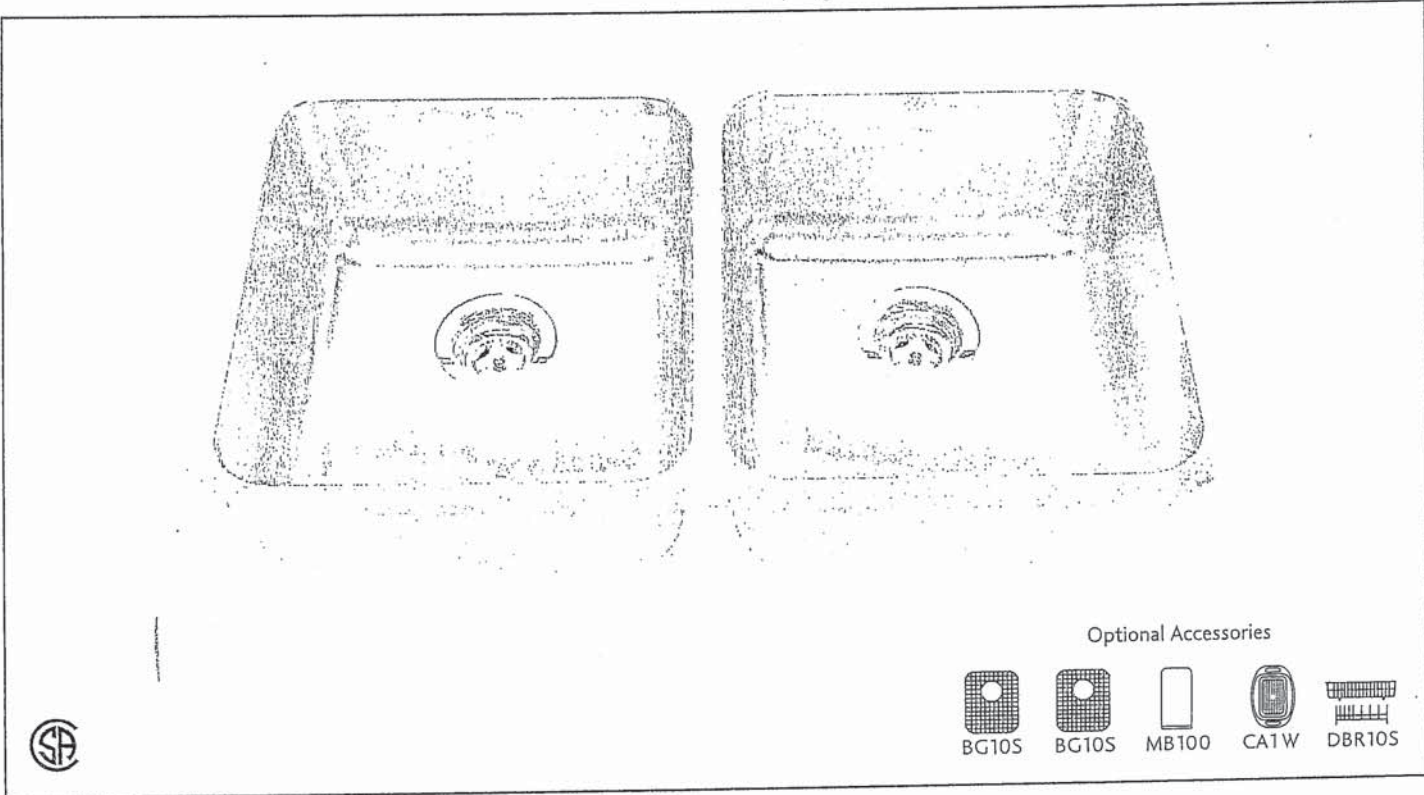

Q.S.

ND1831UA/9 SPECIFICATION

Model ND1831UA/9 is a double (two equal size) bowl undermount sink manufactured by Franke Kindred Canada Limited from 18 gauge stainless steel. Product has silk finished rims and linear brush finished bowls. Sink is fully undercoated. Basket strainer waste fittings (3 1/2", 89 mm) are included. Sink is backed with a limited lifetime warranty.

- O.D. 17 3/4" x 30 7/8" x 8 1/2" (45 x 78 x 22 cm)
- Recommended for minimum 36" cabinet

Franke Kindred Canada Limited  
P.O. Box 190, 1000 Franke Kindred Road, Midland, Ontario, Canada, L4R 4K9 Phone: 866-687-7465 Fax: 800-361-8408

HK-



## Specifications

### FAUCET DESCRIPTION

- Reflex™ pulldown system offers smooth operation, easy movement and secure docking
- Power Clean™ spray technology
- Metal construction with various finishes identified by suffix
- Quick connect installation
- Pulldown spray with 68" braided hose
- Flexible supply lines with 3/8" compression fittings
- High arc spout provides height and reach to fill or clean large pots while pulldown wand provides the maneuverability for cleaning or rinsing
- 360° rotating spout
- Faucet designed for handle to be mounted on right side only

### OPERATION

- Lever style handle
- Temperature controlled by 100° arc of handle travel
- Operates with less than 5 lbs. of force
- Operates in stream or spray mode in the pullout or retracted position

### FLOW

- Flow is limited to 1.5 gpm (5.7 L/min) max at 60 psi

### CARTRIDGE

- 1255™ Duralast™ cartridge

### STANDARDS

- Third party certified to IAPMO Green, ASME A112.18.1/CSA B125.1 and all applicable requirements therein including NSF 61/9G & 372
- Meets CalGreen and Georgia SB370 requirements
- Complies with California Proposition 65 and with the Federal Safe Drinking Water Act
- The backflow protection system in the device consists of two independently operating check valves, a primary and a secondary which prevent backflow

- ADA  for lever handle

### WARRANTY

- Lifetime limited warranty against leaks, drips and finish defects to the original homeowner
  - 10 year limited warranty when used in a multifamily installation
  - 5 year limited warranty when used in a commercial installation
- Visit [www.moen.com/support](http://www.moen.com/support) for complete details and limitations

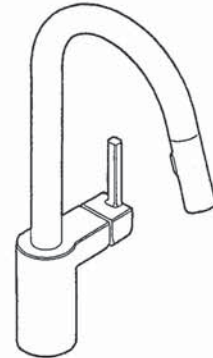

**ALIGN™**  
Single Handle High Arc  
Pulldown Kitchen Faucet

Models: 7565 series

**NOTE:** THIS FAUCET IS DESIGNED TO BE INSTALLED  
THROUGH 1 HOLE, 1-1/2" (38mm) MIN. DIA.  
(OPTIONAL 3-HOLE ESCUTCHEON 141002 AVAILABLE)

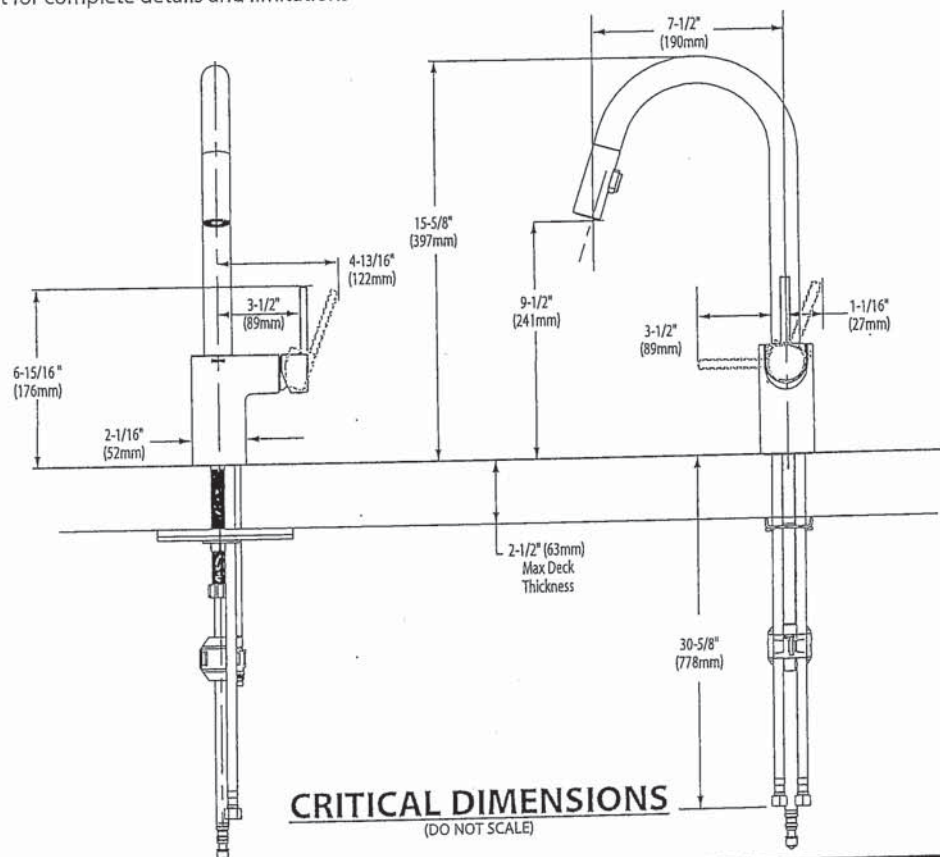

FOR MORE INFORMATION CALL: 1-800-BUY-MOEN  
[www.moen.com](http://www.moen.com)

H.K





BARRIER FREE (ABOVE COUNTER OR DROP-IN ONLY)

**BOULEVARD®**  
**PEDESTAL SINK**  
VITREOUS CHINA

**BOULEVARD® PEDESTAL SINK**

- ☐ ~~0641.800~~ Faucet holes on 8" (203mm) centers (illustrated)
- STD ☐ **0641.400** Faucet holes on 4" (102mm) centers
- ☐ ~~0641.100~~ Center hole only
- Classic styled rectangular pedestal lavatory
  - Vitreous china
  - Rear overflow
  - Supplied with mounting kit
  - Right Height® for greater comfort during use
  - Faucet ledge with large deck area (faucet not included)
  - **Design coordinates with Boulevard® Toilet**
  - Basin has flat bottom to also allow use as an **above counter sink** or a **drop-in sink** (with u-shaped cut out)

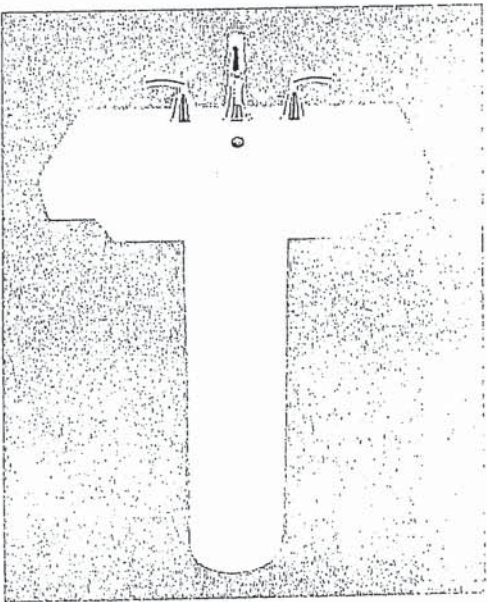

**Nominal Dimensions:**  
24" x 19" x 35-1/2"  
(610 x 483 x 902mm)

- ☐ **0641.008** Pedestal top-8" (203mm) centers
- ☐ **0641.004** Pedestal top-4" (102mm) centers
- ☐ **0641.001** Pedestal top-center hole only
- ☐ **0010.000** Pedestal only

SEE REVERSE FOR ROUGHING-IN DIMENSIONS

**Bowl sizes:**  
17" (432mm) wide,  
12-1/2" (318mm) front to back,  
5" (127mm) deep

**Compliance Certifications -**  
**Meets or Exceeds the Following Specifications:**  
• ASME A112.19.2 - 2008/CSA B45.1-08

- To Be Specified:**
- ☐ Color: ☐ White ☐ Linen
  - ☐ Faucet Finish:
  - ☐ Supplies:
  - ☐ 1-1/4" Trap:
  - ☐ Nipple:

\* See faucet section for additional models available

C.S.

H.K.



American  
Standard

BOULEVARD®  
PEDESTAL SINK  
VITREOUS CHINA

 BARRIER FREE (ABOVE COUNTER OR DROP-IN ONLY)

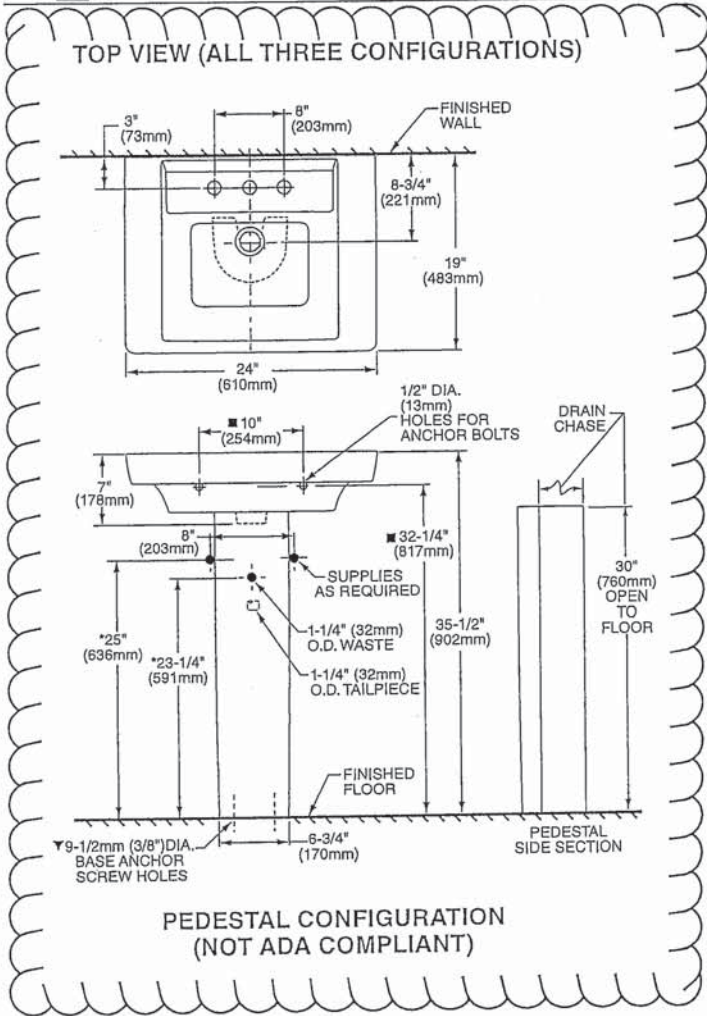

ABOVE COUNTER CONFIGURATION

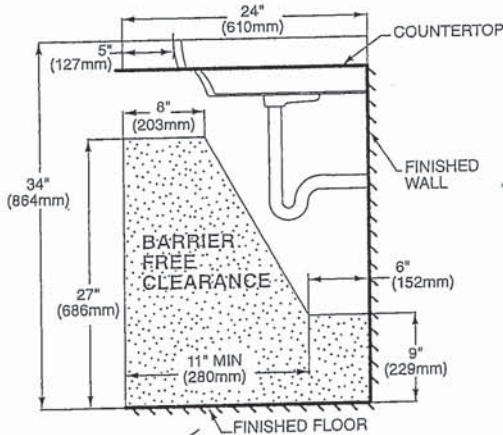
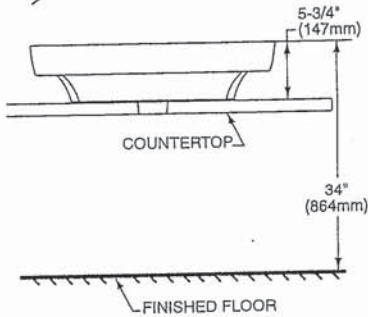

DROP-IN SINK CONFIGURATION



ABOVE COUNTER AND DROP-IN SINK CONFIGURATIONS MEET THE AMERICANS WITH DISABILITIES ACT GUIDELINES AND ANSI A117.1 ACCESSIBLE AND USABLE BUILDINGS AND FACILITIES - CHECK LOCAL CODES.  
Top of sink installed at 34" (864mm) height from finished floor.  
Sink installed 5" (127mm) minimum from front edge of countertop.  
Provide 27" (686mm) knee clearance area.

NOTES:

\* DIMENSIONS SHOWN FOR LOCATION OF SUPPLIES AND "P" TRAPS ARE SUGGESTED.  
▼ PEDESTAL ANCHORING SCREWS NOT INCLUDED.  
■ SUITABLE FOR REINFORCEMENT ONLY. ACTUAL DIMENSIONS MUST BE TAKEN FROM FIXTURE.  
FITTING NOT INCLUDED AND MUST BE ORDERED SEPARATELY.  
PROVIDE SUITABLE REINFORCEMENT FOR ALL WALL SUPPORTS.  
INSTALLATION INSTRUCTIONS SUPPLIED WITH LAVATORY.

IMPORTANT: Dimensions of fixtures are nominal and may vary within the range of tolerance established by ANSI Standard A112.19.2  
These measurements are subject to change or cancellation. No responsibility is assumed for use of superseded or voided pages.

H.R.

© 2018 AS America Inc.

J8

spec\_0641\_BoulevardPedSink Rev 2/18

PART OF LIXIL

*American Standard*

Style That Works Better



**OVALYN™ UNDERCOUNTER SINK**

- Classic oval undermount sink
- Made from vitreous china
- Front overflow
- Supplied with mounting kit (047194-0070A) and template

☐ **0495.221 Unglazed rim**

435 x 359mm  
(17-1/8" x 14-1/8")

☐ **0495.300 Glazed underside**

**Bowl size:**

382mm (15-1/16") wide  
306mm (12-1/16") front to back  
140mm (5-1/2") deep

☐ **0496.221 Unglazed rim**

489 x 413mm  
(19-1/4" x 16-1/4")

☐ **0496.300 Glazed underside**

**Bowl size:**

432mm (17") wide  
356mm (14") front to back  
140mm (5-1/2") deep

☐ **0497.221 Unglazed rim**

546 x 441mm  
(21-1/2" x 17-3/8")

☐ **0497.300 Glazed underside**

**Bowl size:**

483mm (19") wide  
391mm (15-3/8") front to back  
140mm (5-1/2") deep

**Compliance Certifications -**

**Meets or Exceeds the Following Specifications:**

- ASME A112.19.2M for Vitreous China Fixtures
- CAN/CSA B45 series

**To Be Specified:**

- ☐ Color: ☐ White ☐ Bone ☐ Linen  
☐ Silver ☐ Fawn Beige ☐ Black
- ☐ Faucet\*:  
☐ Faucet Finish:  
☐ Supplies:  
☐ 1-1/4" Trap:

\* See faucet section for additional models available

**OVALYN™  
UNDERCOUNTER SINK**  
VITREOUS CHINA

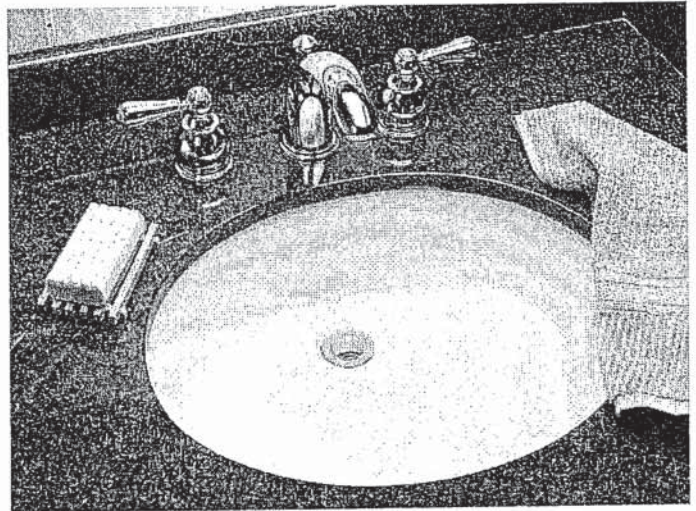

STD Master Ensuite Undermount SINGLES

X 2

SEE REVERSE FOR ROUGHING-IN DIMENSIONS



American Standard  
Style That Works Better

OVALYN™  
UNDERCOUNTER SINK  
VITREOUS CHINA

BARRIER FREE

0496/0497

NOTES:  
\* DIMENSIONS SHOWN FOR LOCATION OF SUPPLIED AND "P" TRAP ARE SUGGESTED.  
▼ UNDERCOUNTER MOUNTING KIT SUPPLIED WITH SINK.  
PLEASE NOTE MINIMUM INTERIOR CLEARANCE DIMENSION (K). FITTINGS NOT INCLUDED AND MUST BE ORDERED SEPARATELY. USE ENCLOSED TEMPLATE FOR COUNTERTOP CUTOUT SEALING COMPOUND SUPPLIED BY OTHERS.  
  
IMPORTANT: Dimensions of fixtures are nominal and may vary within the range of tolerances established by ANSI Standard A112.19.2. These measurements are subject to change or cancellation. No responsibility is assumed for use of superseded or voided pages.

MEETS THE AMERICANS WITH DISABILITIES ACT GUIDELINES AND ANSI A117.1 ACCESSIBLE AND USEABLE BUILDINGS AND FACILITIES - CHECK LOCAL CODES.  
Countertop 864mm (34") from finished floor. Lavatory installed 76mm (3") from front edge of countertop. Countertop thickness to be 25mm (1") maximum.

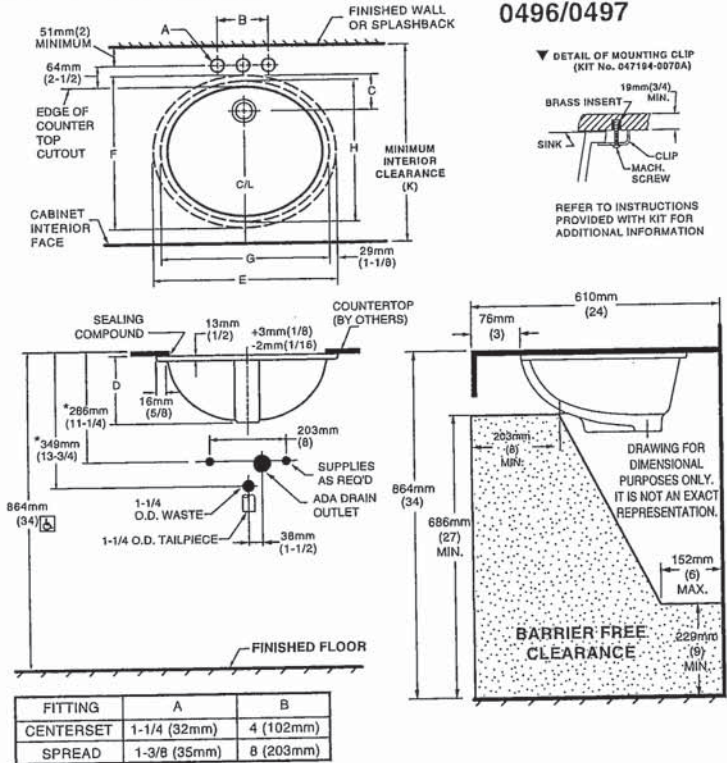

NOTES:  
USE ENCLOSED TEMPLATE FOR COUNTER TOP CUTOUT. FITTINGS NOT INCLUDED WITH FIXTURE AND MUST BE ORDERED SEPARATELY.  
\* DIMENSIONS SHOWN FOR LOCATION OF SUPPLIED AND "P" TRAP ARE SUGGESTED.  
▼ UNDERCOUNTER MOUNTING KIT SUPPLIED WITH SINK.  
PLEASE NOTE MINIMUM INTERIOR CLEARANCE DIMENSION (K). SEALING COMPOUND SUPPLIED BY OTHERS.  
  
IMPORTANT: Dimensions of fixtures are nominal and may vary within the range of tolerances established by ANSI Standard A112.19.2. These measurements are subject to change or cancellation. No responsibility is assumed for use of superseded or voided pages

MEETS THE AMERICANS WITH DISABILITIES ACT GUIDELINES AND ANSI A117.1 ACCESSIBLE AND USABLE BUILDINGS AND FACILITIES - CHECK LOCAL CODES.  
Countertop 864mm (34") from finished floor. Lavatory installed 51mm (2") from front edge of countertop. Countertop thickness to be 25mm (1") maximum.

0495

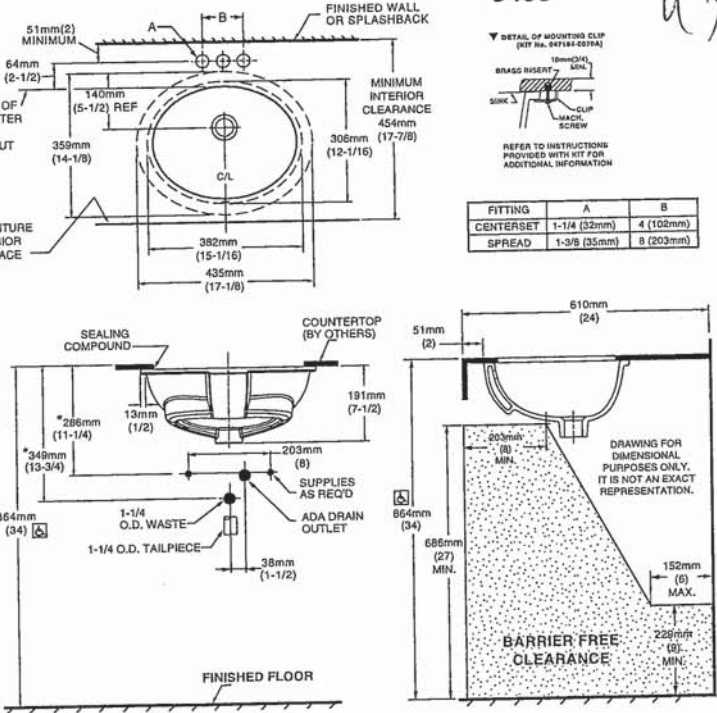

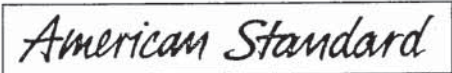

BARRIER FREE

COLONY™  
COUNTERTOP SINK  
VITREOUS CHINA

COLONY COUNTERTOP SINK

- Vitreous china
- Self-rimming
- Front overflow
- Supplied with template
- Faucet deck  
(Faucet shown not included)

☐ 0346 803

Faucet holes on 203mm (8") centres

☐ 0346 403 (Illustrated)

Faucet holes on 102mm (4") centres

☐ 0346 001

Centre hole only

Nominal Dimensions:  
521 x 448mm (20-1/2" x 17-5/8")

Bowl sizes:  
422mm (16-5/8") wide, 279mm (11") front to  
back, 143mm (5-5/8") deep

COMPLIANCE CERTIFICATIONS –  
Meets or exceeds the following Specifications:  
• ASME A112.19.2M for Vitreous China Fixtures.  
• CAN/CSA B45 Series.

To Be Specified

- ☐ Colour: ☐ White ☐ Bone ☐ Silver Gray  
☐ Linen
- ☐ Faucet\*:
- ☐ Faucet Finish:
- ☐ Supplies & Stops:
- ☐ Trap 1-1/4" (32 mm):

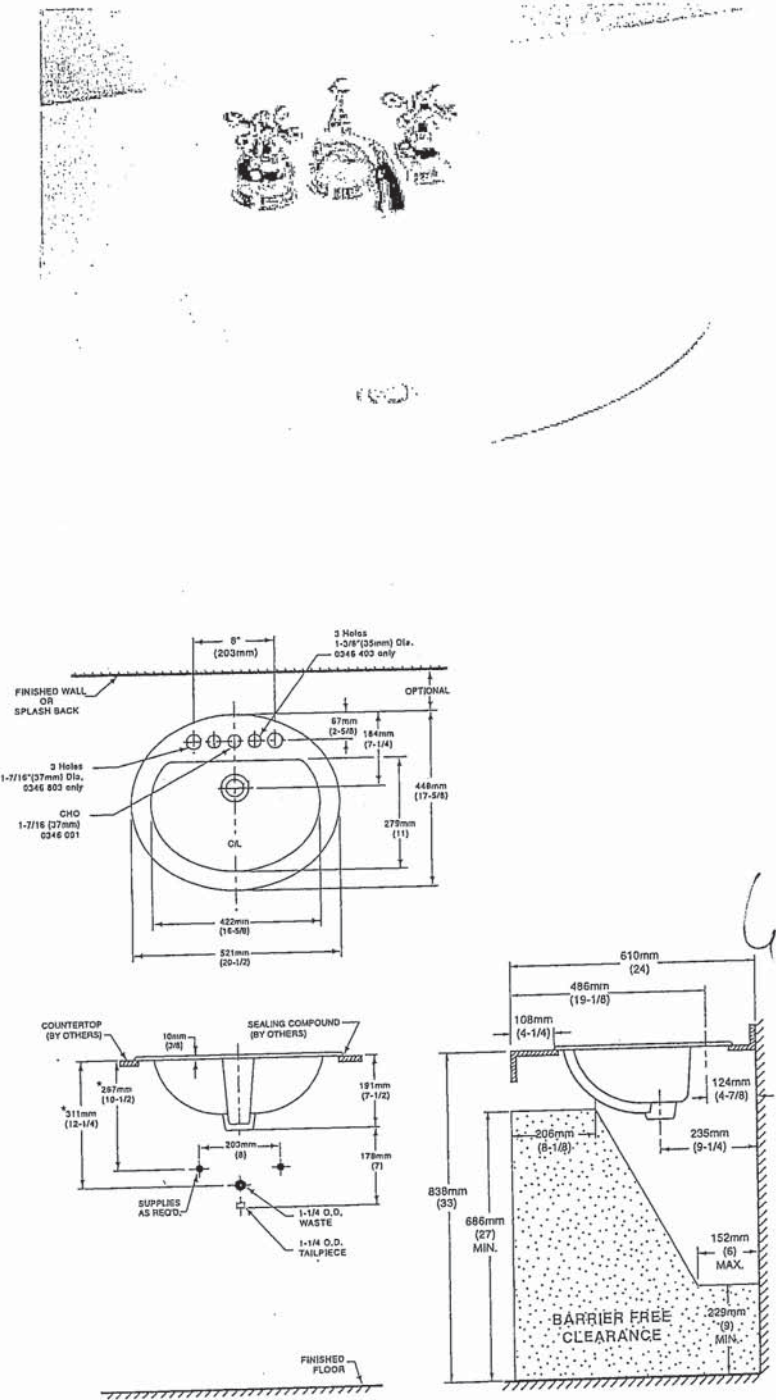

NOTES:  
\* DIMENSIONS SHOWN FOR LOCATION OF SUPPLIES AND "P" TRAP ARE SUGGESTED.  
FOR COUNTERTOP CUTOUT AND INSTALLATION INSTRUCTIONS USE TEMPLATE  
SUPPLIED WITH SINK.  
FAUCETS NOT INCLUDED AND MUST BE ORDERED SEPARATELY.  
IMPORTANT: Dimensions of fixtures are nominal and may vary within the range of tolerances  
established by ANSI Standard A112.19.2.  
These measurements are subject to change or cancellation. No responsibility is assumed for use  
of superseded or voided pages.

\* See faucet section for additional models available

H.K





DEMI™  
Product Specification Sheet

Two Piece Freestanding Collection

CF2007 Two Piece Freestanding Soaker

Size: 60" x 32" x 22"  
1524 mm x 813 mm x 559 mm

PRODUCT FEATURES & BENEFITS

- Vacuum formed acrylic reinforced with fiberglass
- Scratch, stain and fade resistant high gloss finish
- Installation friendly two piece design
- Accepts deck mounted faucet
- Includes integral pop up drain and rectangular overflow
- Includes levelling feet

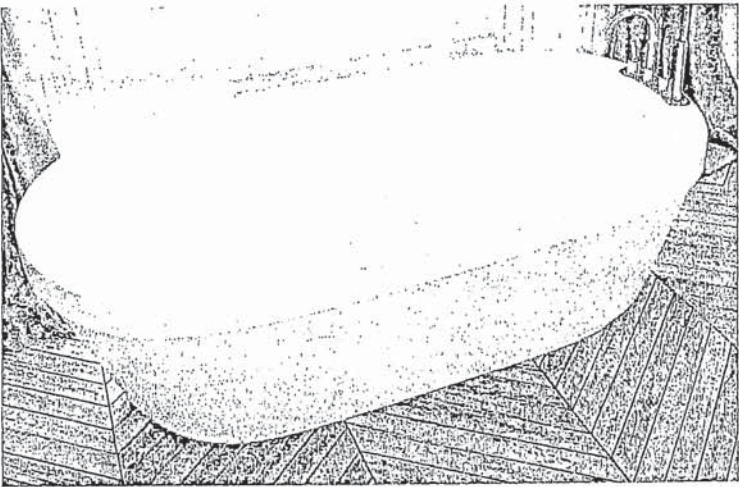

TWO PIECE ASSEMBLY

FRONT VIEW

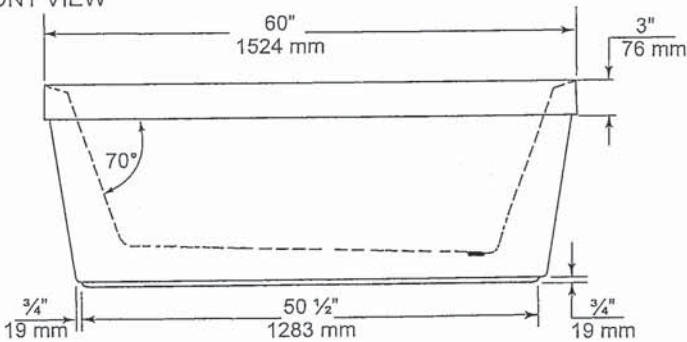

END VIEW

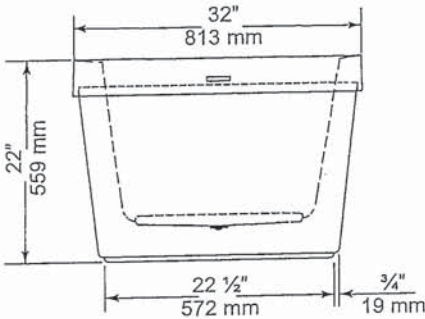

TOP VIEW

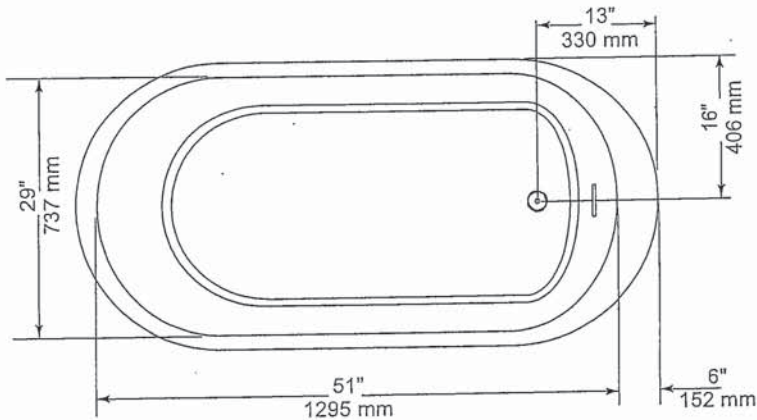

GENERAL SPECIFICATIONS

Average Weight	90 lb	41 kg
Bathing Well at bottom	43"x 20"	1092 x 508 mm
Capacity Drain to Overflow		195 litres
Water Depth Drain to Overflow	16"	406 mm
Drain Opening (dia.)	2"	51 mm
Overflow Opening	2 1/4"x 1/2"	57 x 13 mm
Drain to Floor Clearance	3 1/4"	83 mm

NOTES: Please confirm measurements on actual product to ensure proper identification. Bathtub to be installed on the floor supported by 5 self levelling feet. Adjust if required to level the bathtub for adequate drainage. Refer to installation instructions for additional information.

IMPORTANT: Dimensions of fixtures are nominal and may vary ± 1/4" (6 mm). Weight may vary ± 5 lb (2.3 kg). Drawing is not to scale. These measurements are subject to change at manufacturer's discretion.

Compliance Certifications -  
Meets or Exceeds the following Specifications:  
• CAN/CSA - B45 Series



Handwritten initials: HK

American Standard  
Style That Works Better

FloWise™ DUAL FLUSH  
ELONGATED TOILET  
VITREOUS CHINA

FloWise™ DUAL FLUSH ELONGATED TOILET

- ☐ 2476 216
  - Vitreous china
  - Low-consumption Dual Flush  
Full flush 6.0 Lpf/1.3 gpf,  
Partial flush 3.0 Lpf/0.66 gpf.
  - Elongated wash down bowl
  - Internal trapway fully-glazed,  
2-1/4" (57mm) ballpass
  - Concealed trapway bowl
  - Chrome-plated top mounted  
push button actuator
  - Easy to clean sanitary dam on bowl
  - Includes Elongated Slow Close Seat
  - 100% factory flush tested
  - 2 bolt caps



Separate Component Parts:

- ☐ 3067 316 Elongated Bowl with Slow Close Seat
- ☐ 4035 216 Unlined Tank

- ☐ 2476 516 Same as above with Lined tank
  - ☐ 3067 316 Elongated Bowl
  - ☐ 4035 516 Lined Tank

Nominal Dimensions:  
794 x 432 x 765mm  
(31-1/4" x 17" x 30-1/8")

H.1c

Compliance Certifications -  
Meets or Exceeds the Following Specifications:  
• ASME A112.19.2M (and 19.6M)  
• CAN/CSA B45 series

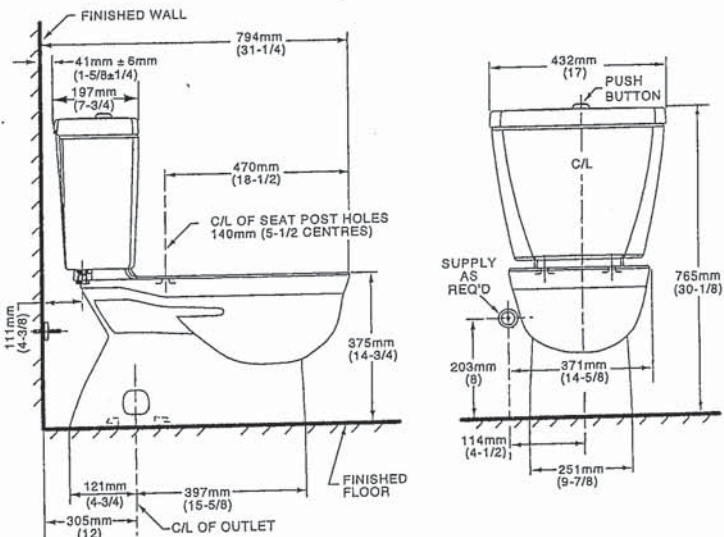

NOTES:  
THIS TOILET IS DESIGNED TO ROUGH-IN AT A MINIMUM DIMENSION OF 305MM (12") FROM FINISHED WALL TO C/L OF OUTLET.  
SUPPLY NOT INCLUDED WITH FIXTURE AND MUST BE ORDERED SEPARATELY.  
\* DIMENSION SHOWN FOR LOCATION OF SUPPLY IS SUGGESTED.  
FOR ADDITIONAL INFORMATION REFER TO INSTALLATION INSTRUCTIONS SUPPLIED.  
IMPORTANT: Dimensions of fixtures are nominal and may vary within the range of tolerance established by ANSI Standard A112.19.2  
These measurements are subject to change or cancellation. No responsibility is assumed for use of superseded or voided pages.

- To Be Specified
- ☐ Colour: 020 White
  - ☐ Supply with stop:

UPGRADED VALUE ADDED FEATURES AT NO EXTRA CHARGE



**MOEN®**

## Specifications

### DESCRIPTION

- Metal construction with various finishes identified by suffix
- 16" long 3/8" tubing connections
- Includes metal or 50/50 pop-up type waste assembly where noted

### OPERATION

- Pivot action lever style handle
- Temperature controlled through 180° degree arc of handle travel

### FLOW

- Flow is limited to 1.5 gpm max (5.7L/min) at 60 psi

### CARTRIDGE

- 1225 cartridge design
- Nonmetallic/nonferrous and stainless steel material
- Can accommodate reversed piping and back to back installations

### STANDARDS

- Third party certified to WaterSense®, CSA B-125.1, ASME A112.18.1 and all applicable requirements referenced therein including NSF61/9
- Complies with California Proposition 65 and with the Federal Safe Drinking Water Act

- ADA  for lever handle

### WARRANTY

- Lifetime limited warranty against leaks, drips and finish defects to the original consumer purchaser
- 5 year warranty if used in commercial installations

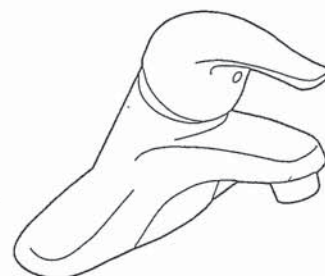

**CHATEAU®**  
Single-Handle Lavatory Faucet

with Metal Waste Assembly

Model: L4625 series

L4631BC

**Bulk Packed (12 per carton):**

L64624 series

with 50/50 Waste Assembly

**Bulk Packed (12 per carton):**

L64625 series

Less Waste

**Bulk Packed (12 per carton):**

L64600 series

**NOTE:** THIS FAUCET IS DESIGNED TO BE  
INSTALLED THRU 3-1" DIA. HOLES, 2" ON CENTER

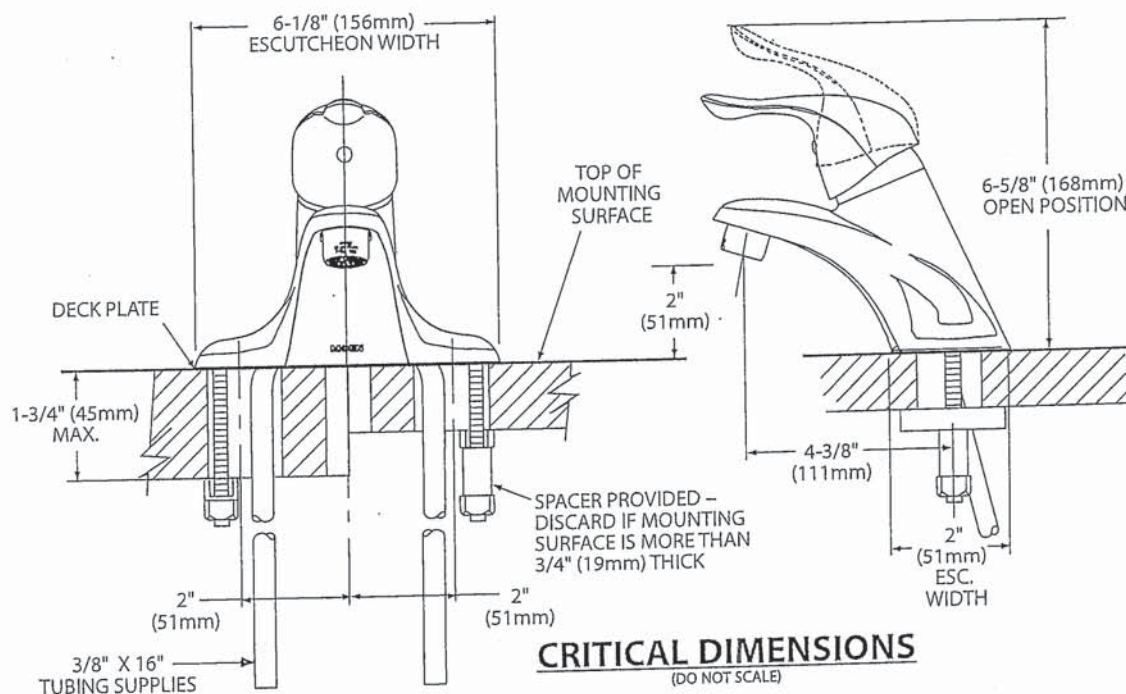

G.S.

FOR MORE INFORMATION CALL: 1-800-BUY-MOEN  
www.moen.com

H.K.



Buy it for looks. Buy it for life.®

There is more than 1 version of this model.  
Page down to identify the version you have.

#### DESCRIPTION

- Metal construction with various finishes identified by suffix
- Includes non-metallic showerhead, arm, flange and non-metallic diverter tub spout

#### OPERATION

- Handle operates counterclockwise through a 270° arc with off at 6 o'clock and maximum hot at the 9 o'clock position. Shut off in clockwise direction
- Adjustable temperature limit stop to control maximum hot water temperature
- Pressure balancing mechanism maintains selected discharge temperature to  $\pm 3^\circ$

#### FLOW

- Showerhead is limited to 2.5 gpm (9.5 L/min) at 80 psi
- EP suffix models are limited to 1.75 gpm (6.6 L/min) at 80 psi
- NH suffix models contain no showerhead

#### CARTRIDGE

- 1222 cartridge design
- Accommodates back to back installations
- Nonmetallic/nonferrous and stainless steel material

#### STANDARDS

- Third party certified to meet ASME A112.18.1/CSA B125.1 and all applicable requirements referenced therein
- EP suffix models are third party certified to WaterSense®

- ADA  for lever handle

#### WARRANTY

- Lifetime limited warranty against leaks, drips and finish defects to the original consumer purchaser
- 5 year warranty if used in commercial installations

## Specifications



### CHATEAU® POSI-TEMP® Single-Handle Tub/Shower Trim Kit

**Models:** TL181 series - valve trim only  
(Bulk Packed 12 per carton)  
TL182 series - shower trim only  
(Bulk Packed 12 per carton)  
TL183 series - tub/shower trim  
(Bulk Packed 12 per carton)

**Valves:** 62300 series  
2500 series

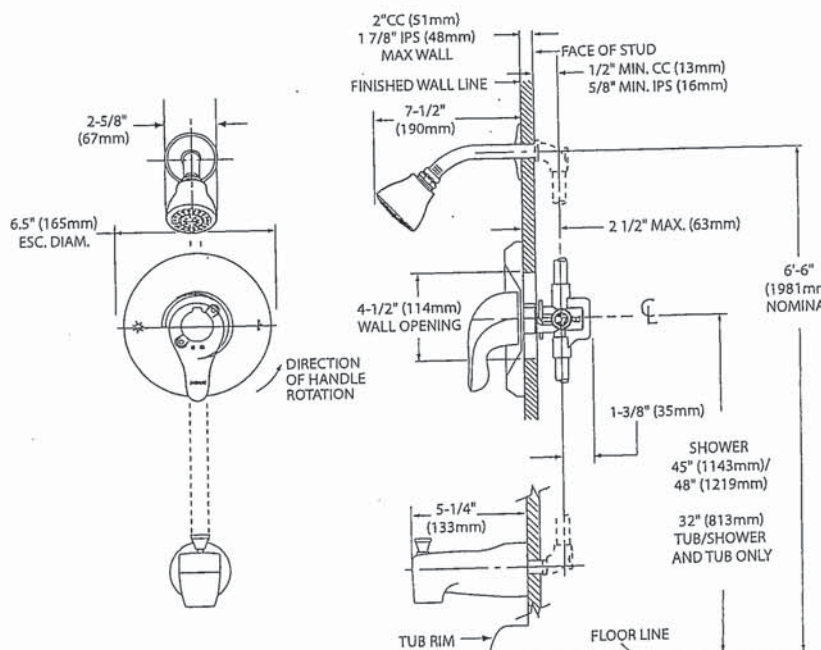

**THICK WALL APPLICATION**  
**CRITICAL DIMENSIONS**  
(DO NOT SCALE)

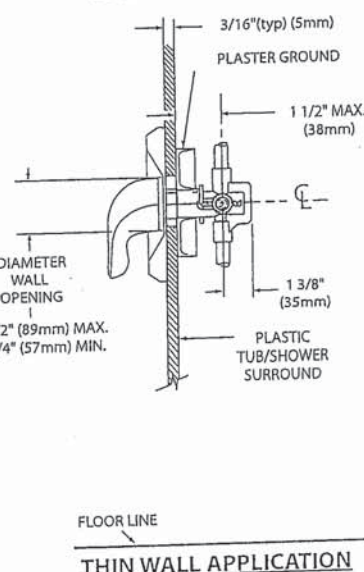

**THIN WALL APPLICATION**





Specifications

DESCRIPTION

- Metal construction with various finishes identified by suffix

OPERATION

- Lever style handles with hot and cold color indicator
- Rotate hot side handle counterclockwise to open (clockwise to close) and the cold side handle (clockwise to open) and (counterclockwise to close)

STANDARDS

- Third party certified to: ASME A112.18.1/CSA B-125.1, and all applicable requirements referenced therein

- ADA  for lever handles

WARRANTY

- Lifetime limited warranty against leaks, drips and finish defects to the original homeowner
  - 10 year limited warranty when used in a multi-family installation
  - 5 year limited warranty when used in a commercial installation
- Visit [www.moen.com/support](http://www.moen.com/support) for complete details and limitations

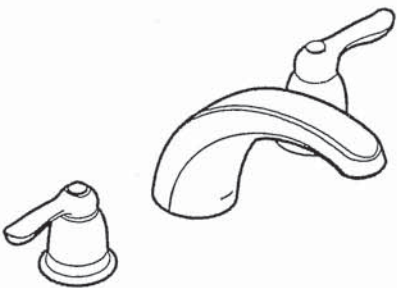

CHATEAU®  
Two-Handle Garden Tub Trim

Models: T994 series

Valves: 4792, 4793, 4794, 4796, 4797, 4798

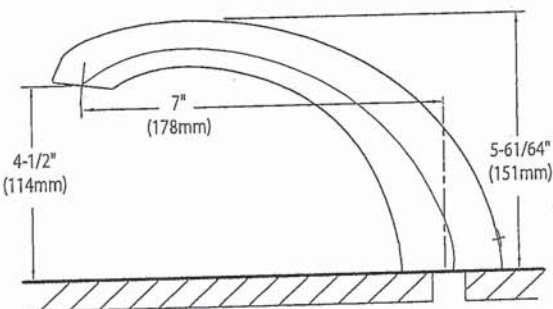
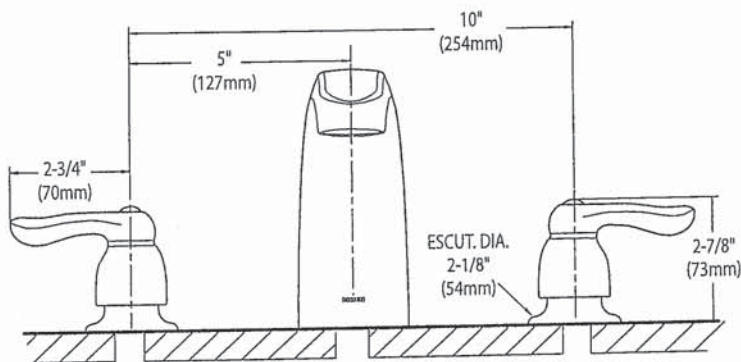

H.K

G.B

CRITICAL DIMENSIONS  
(DO NOT SCALE)



**AVH-368CS**  
36" Wall mounted hood

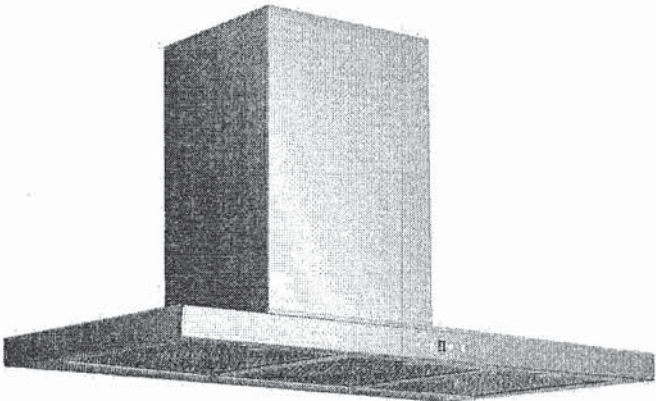
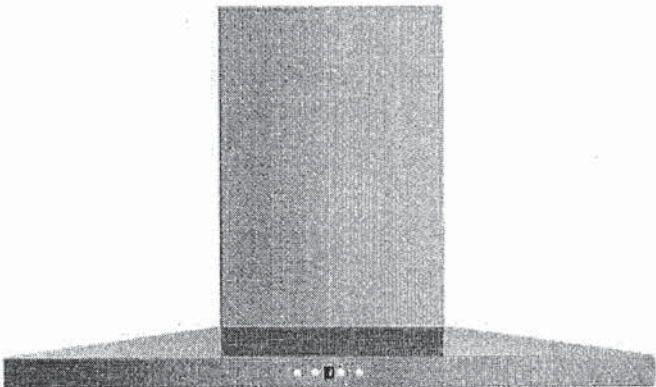

Selected Model	
Model number	AVH-368CS
Dimensions	
Dimensions	35 1/2" (W) x 19 3/4" (D) x 3 1/4" (H)
Exterior Appearance	
Stainless steel grade	201
Features	
Control	Soft touch with LED display
Lighting	2 bulbs, 3W LED (bulbs included)
Blower type	860 CFM, 6-Speed
Blower performance	Speed 1, 2.4 sones Speed 6, 6.2 sones
Filter type	3 aluminium superior micro hole filters and stainless steel baffle filters included
Duct transition	6" Round (Top)
Ducting	Ducted
Chimney (ducted out)	For ceiling heights up to 9'0"
Electrical Requirements	
Electrical requirements	120V / 60Hz / 2.7 Amps
Accessories (optionnal)	
Optional duct covers	AD-884S (884mm, AVN-AVH compatible)
Warranty	
1-year Warranty	Parts and labour, in-home service

H.K

G.I.

AVH-308CS/368CS

Dimensions

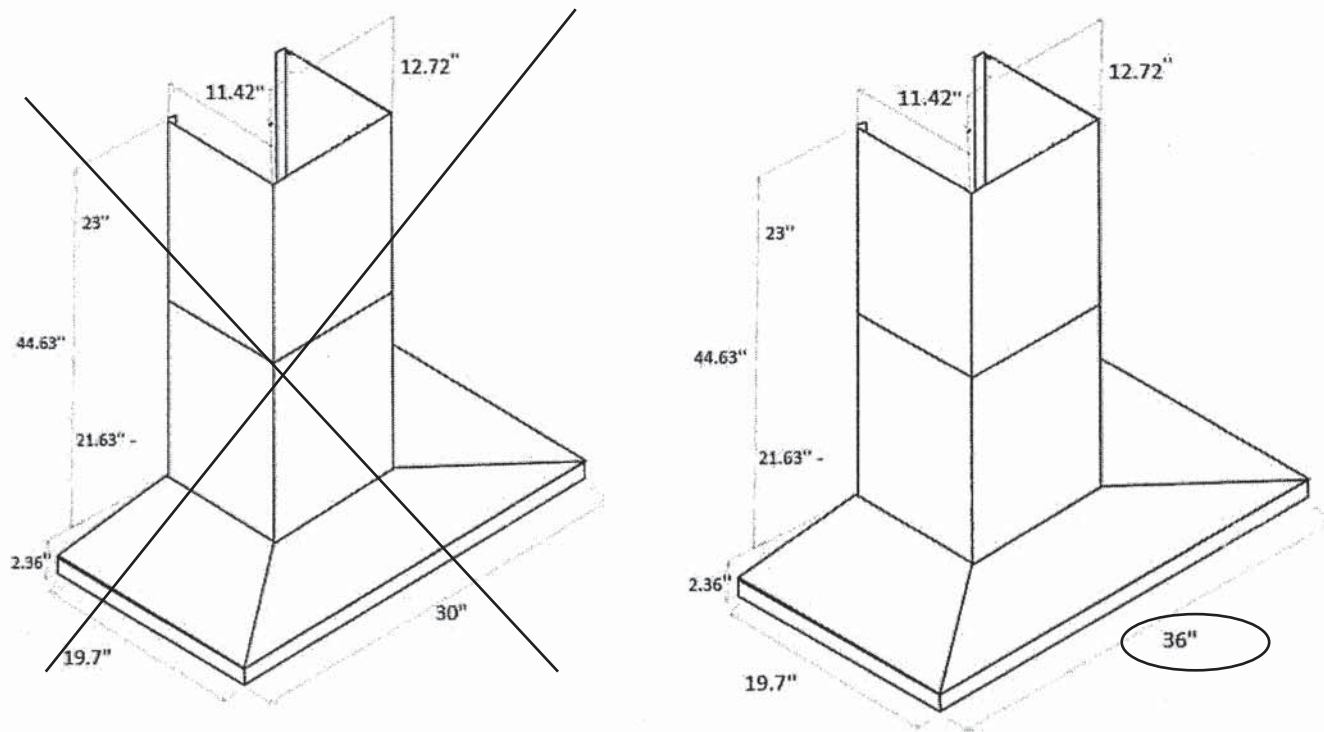

Installation

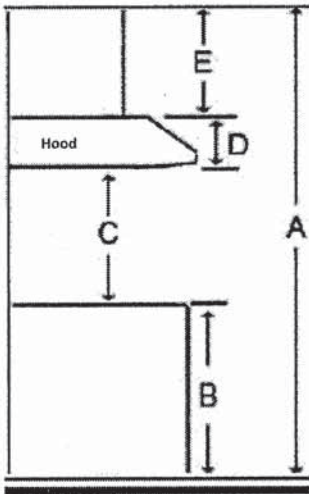

A	Floor to ceiling height	variable
B	Floor to counter top height (standard)	36"
C	Recommended height between cooking surface and bottom of the hood	28" to 30"
D	Hood height	2.36"
E	Chimney height	Max 44.63"

Duct transition

6" round top



GS.

The information contained herein is based on sources that we believe to be reliable, but is not guaranteed by us, may be incomplete and/or may change without notice.

Need technical support? 1(888) 651-2534

H.K



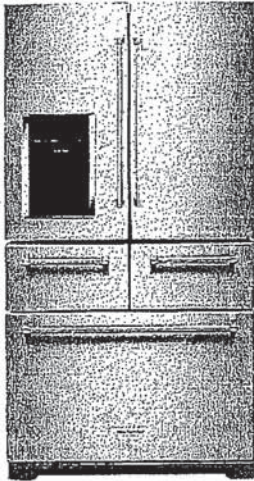

25.8 Cu. Ft. 36" Multi-Door Freestanding Refrigerator with Platinum Interior Design

KRMF706ESS

Available Finishes/Colours



KRMF706EBS  
Black Stainless Steel with PrintShield™ Finish



KRMF706ESS  
Stainless Steel

Dimensions	
Depth	36 1/4
Height	70 1/8
Width	36

AHAM Volumes And Shelf Area	
Freezer Volume (Cu Ft)	7.61
Refrigerator Volume (Cu Ft)	18.15

Details	
Advance Foam Insulation	99.9% lower Global Warming Potential and Better Energy

Compatibility	
Works With	No

Controls	
Control Type	Electronic
Air Filter Indicator/Reset	Yes
Automatic Defrost	Yes
LCD Touch Screen	No
Door Ajar/Open Alarm	Yes
Control Lockout	Yes
Max Cool/Fast Cool	Yes
Sabbath Mode	Yes

This uniquely versatile, platinum interior refrigerator offers 5 doors, including 2 soft-close drawers, to deliver optimized storage. A convenient undershelf storage pan saves space and goes instantly from refrigerator to countertop. This refrigerator also features the Preserva® Food Care System which uses two independent cooling systems to help keep food fresh longer.

KRMF606E KRMF706E

**Electrical:** A 115 volt, 60 Hz, AC only, 15- or 20-amp fused, grounded electrical supply is required. It is recommended that a separate circuit serving only your refrigerator be provided. Use an outlet that cannot be turned off by a switch. Do not use an extension cord.

**Water:** A cold water supply with water pressure between 35 and 120 psi (241 and 827 kPa) is required to operate the water dispenser and ice maker. If you have questions about your water pressure, call a licensed, qualified plumber.

**NOTE:** If the water pressure is less than what is required, the flow of water from the water dispenser could decrease or ice cubes could be hollow or irregular shaped.

**Reverse Osmosis Water Supply:**  
**IMPORTANT:** The pressure of the water supply coming out of a reverse osmosis system going to the water inlet valve of the refrigerator needs to be between 35 and 120 psi (241 and 827 kPa).  
If a reverse osmosis water filtration system is connected to your cold water supply, the water pressure to the reverse osmosis system needs to be a minimum of 40 to 60 psi (276 to 414 kPa).

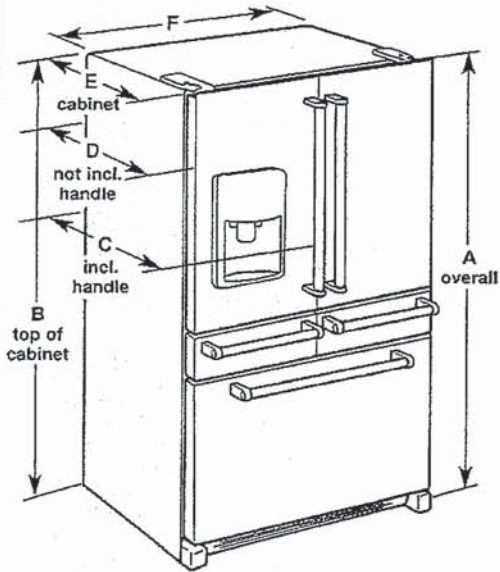

Model Size	Height - Overall "A"	Height - Top of Cabinet "B"	Depth - With Handles "C"	Depth - Without Handles "D"	Depth - Cabinet Only "E"	Width - Cabinet "F"
25.8	70 1/8" (178.1 cm)	68 9/16" (173.7 cm)	36 1/8" (92.1 cm)	34 1/8" (87.7 cm)	29" (73.7 cm)	35 5/8" (90.5 cm)

LOCATION REQUIREMENTS

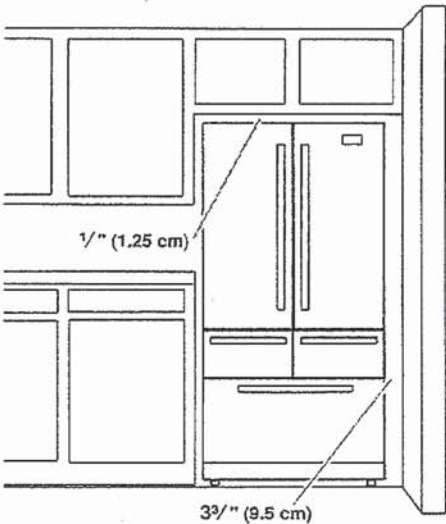

**IMPORTANT:** This refrigerator is designed for indoor, household use only.  
To ensure proper ventilation for your refrigerator, allow for a 1/8" (1.25 cm) of space on each side and at the top. Allow for a 1" (2.54 cm) space behind the refrigerator. If your refrigerator has an ice maker, allow extra space at the back for the water line connections. When installing your refrigerator next to a fixed wall, leave a 3/8" (9.5 cm) minimum space between the refrigerator and wall to allow the door to swing open.  
**NOTE:** This refrigerator is intended for use in a location where the temperature ranges from a minimum of 55°F (13°C) to a maximum of 110°F (43°C). The preferred room temperature range for optimum performance, which reduces electricity usage and provides superior cooling, is between 60°F (15°C) and 90°F (32°C). It is recommended that you do not install the refrigerator near a heat source, such as an oven or radiator.



36" 5-Burner Gas Cooktop with Griddle

KCGS956ESS

Available Finishes/Colours

 KCGS956ESS  
Stainless Steel

Dimensions	
Depth	21
Height	3 11/16
Width	36 1/4

Controls	
Control Location	Front
Control Type	Knobs
Infinite Heat Controls	Yes
Knob Color	Stainless Steel
Knob Type	Metal

Features	
----------	--

Features	
Digital Display	No
Downdraft Vent	No
Heating Element On Indicator Light	Yes
Hot Surface Indicator Light	No
Installs Over Built-In Oven	Yes
Griddle	Included
LP Convertible	Yes - Kit Included
Power Boost	No
Power Outage Compatible	Yes
Selection	Automatic Reignition, Lighted Knobs, Simmer

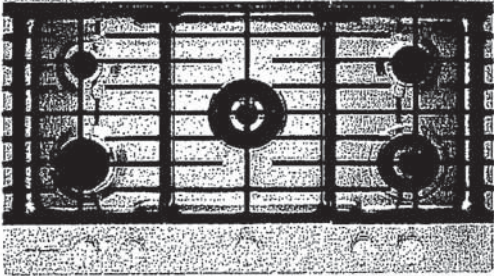

Five burners and a removable griddle give this 36-inch gas cooktop the power and versatility challenging recipes demand. The 20K BTU Professional Dual Ring Burner is among the most powerful in the industry, and our innovative Even-Heat™ Torch Burner provides even coverage to ensure proper heating without scorching. Multi-Finish Knobs and the scratch-resistant CookShield Finish help protect the



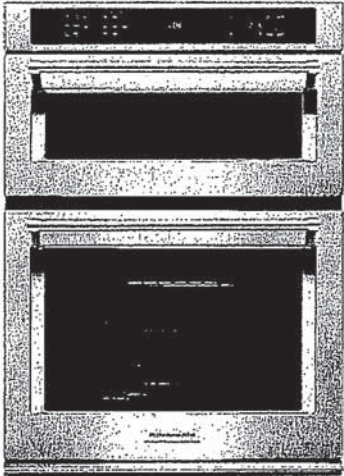

This 30" Combination Wall Oven with Even-Heat™ True Convection provides consistent heating and even cooking. A unique bow-tie shaped design and convection fan helps ensure there are no burnt edges or under cooked centers. Its upper Microwave Convection Cooking Oven combines a 900 watt microwave with a 1600 watt convection element for high speed cooking. Bold design details are the

30" Combination Wall Oven with Even-Heat™ True Convection (Lower Oven)

KOCE500ESS

Available Finishes/Colours

- ☒ KOCE500EBL  
Black
- ☐ KOCE500EWH  
White

☒ KOCE500ESS  
Stainless Steel

Dimensions	
Depth	27 1/8
Height	42 1/2
Width	30

Controls	
Control Type	Glass Touch Digital Display
Electronic Display Type	Digital

Exterior	
Door Removable	Yes
Door Release	Handle
Door Lock	Yes
Door Type	Metal & Glass

GDS	
isBaseUnit	true
isConsumerUnit	true
IsDispatchUnit	
isInvoiceUnit	true
IsOrderableUnit	true



Keep up with the tools you use from prep to table with this dishwasher's three racks of versatile loading possibilities and complete wash coverage. The FreeFlex™ Third Rack fits glasses, mugs, bowls, silverware and cooking tools, freeing up room below for pots, plates and mixing bowls. Advanced Clean Water Wash System circulates clean water to dishes in all three racks, and the Fan-Enabled ProDry™

# 44 dBA Dishwasher in PrintShield™ Finish with FreeFlex™ Third Rack

KDPM604KPS

## Available Finishes/Colours

 KDPM604KBS Black Stainless Steel with PrintShield™ Finish	 KDPM604KPS Stainless Steel with PrintShield™ Finish
--	--

Dimensions	
Depth	24 1/2
Width	23 7/8
Height	34 5/8

Controls	
Automatic Temperature Controls	Yes
Control Type	Tap Touch with Display
Control Location	Hidden, Top
Sensor	Yes
Status Light	White

Misc.	
Will Call	Yes

Features	
Rinse Aid Dispenser Level Indicator	Yes
Dispensers	Detergent and Rinse Aid
Sound Package	Yes
Number of Wash Levels	7

Exterior	
Control Panel Color	Black