

LOT / UNIT	PHASE	MODEL	
696-5	6	20-2505 CRN A WORTHINGTON	

It is herein understood and agreed between the undersigned parties hereto that the following changes shall be made to the above mentioned Agreement of Purchase and Sale in accordance with the agreement and except for such changes noted below, all other terms and conditions in the Agreement of Purchase and Sale shall remain as stated herein: It is further understood that and agreed that all changes and additions shall be installed as per builder's specifications, location and available selections. The Purchaser hereby agrees to purchase the following extras:

STRUCTURED WIRING

1	- STRUCTURED WIRING - DATA LINE ROUGH-IN CAT6	Qty: 6.0000
335,884		
127,770	<b>Note:</b> SUPPLY AND INSTALL 6 X NEW CAT 6 DATA LINE R/I'S 1 X UNFINISHED BASEMENT, 1 X LOWER LEVEL FAMILY ROOM , 1 X GREAT ROOM 70" +/- ABOVE FIREPLACE MANTLE NEXT TO ELECTIRCAL PLUG , 1 X MASTER BEDROOM, 1 X BEDROOM 2 AND 1 X BEDROOM 3 SEE SKETCH #'S 7, 8, 9 AND 10.	

Sub Total

HST

Total

1. This Sales Selection Sheet when properly executed forms part of our Agreement of Purchase and Sale.
2. All extras and upgrades listed above are subject to Construction Progress and Architectural and Municipal requirements.
3. In the event the Vendor is unable to incorporate the work approved above in the construction of the house for any reason whatsoever, the Vendor will not be liable to the Purchaser in any way. The monies paid for any changes or optional extras not proceeded with shall be returned to the Purchaser, without interest. The cost of options or extras is non-refundable in all other circumstances. If for any reason whatsoever the Agreement of Purchase and Sale is not completed, the total cost of work approved above will be retained by the Vendor.
4. The Vendor reserves the right to substitute above materials and equipment with that of equal or better quality.
5. Purchaser acknowledges that items may not be exactly as shown. Variations from the Vendor's samples may occur in finished materials due to normal production processes. Vendor is not responsible for shade difference which may occur from different dye lots or wood grains. Variations from the Vendor's samples will occur with natural materials such as wood, marble, granite, hardwood and brick.
6. The Vendor reserves the right to select Grout & Thresholds that best suits the Tile selected.
7. Selections will not be processed unless signed by Heathwood Homes Head Office.
8. The selections made on this schedule are final and cannot be changed once submitted.
9. The Purchaser has checked and acknowledges the accuracy of this schedule.

Payment Summary	
<u>Paid By</u>	<u>Amount</u>
<u>Total Payment:</u>	

PURCHASER:

Signature on file

DAVID, GORDAN, RISHAN THOMAS

08-Aug-23

DATE

by email

JUDIITH Thomas

08-Aug-23

DATE

BRENDA LUKER

Decor Consultant

08-Aug-23

DATE

-08-09-2023

in Rosen

Date Approved

Heathwood Homes (Whitby) Limited

The Worthington

ELEVATION A: 2,502 SQ. FT.

THE TRAILS OF  
COUNTRY LANE

20-2505 CRN ELEV. A

Sketch # 7

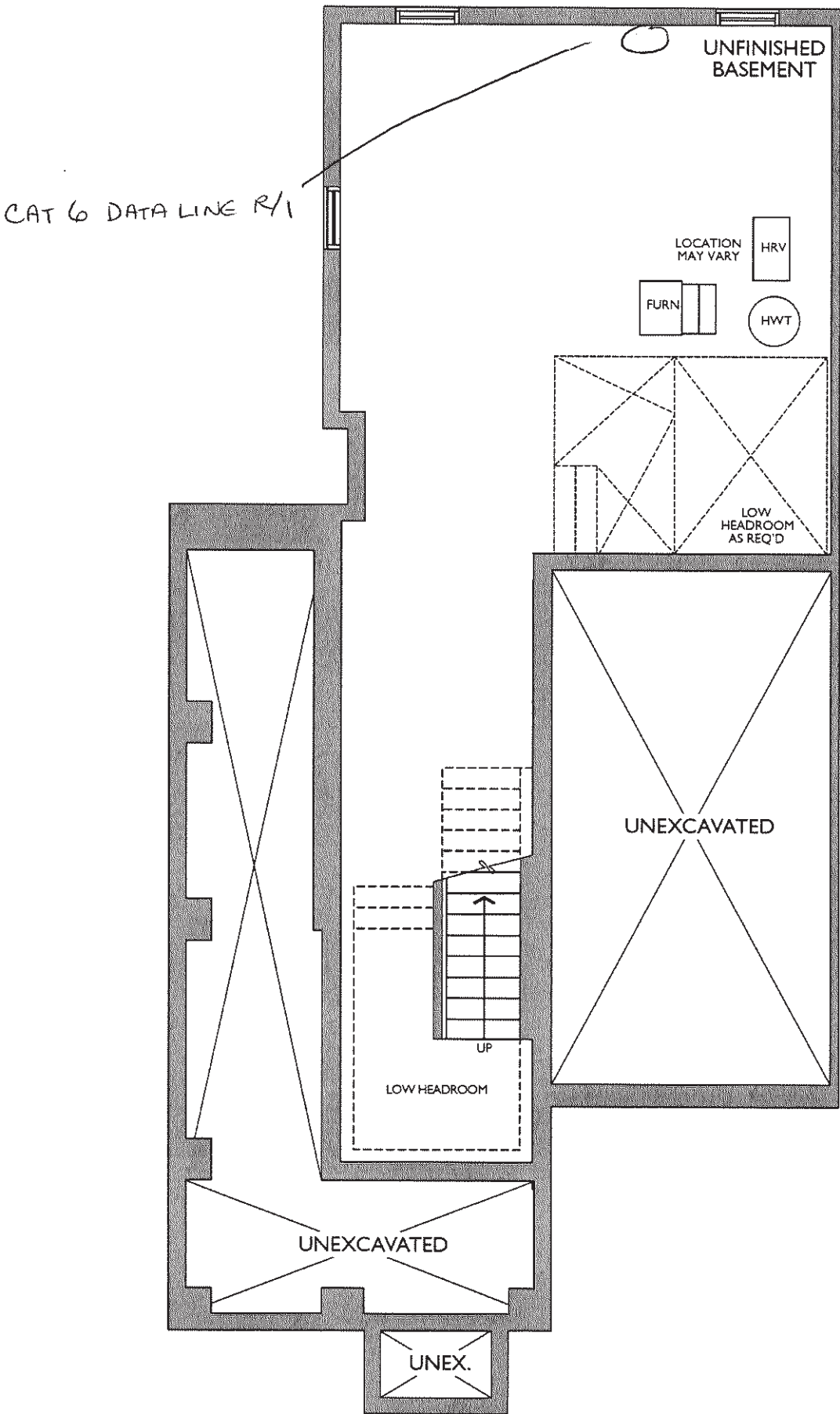

BASEMENT  
ELEVATION A

The Worthington

ELEVATION A: 2,502 SQ. FT.

THE TRAILS OF  
COUNTRY LANE

20-2505 CRN ELEV. A

Sketch #8

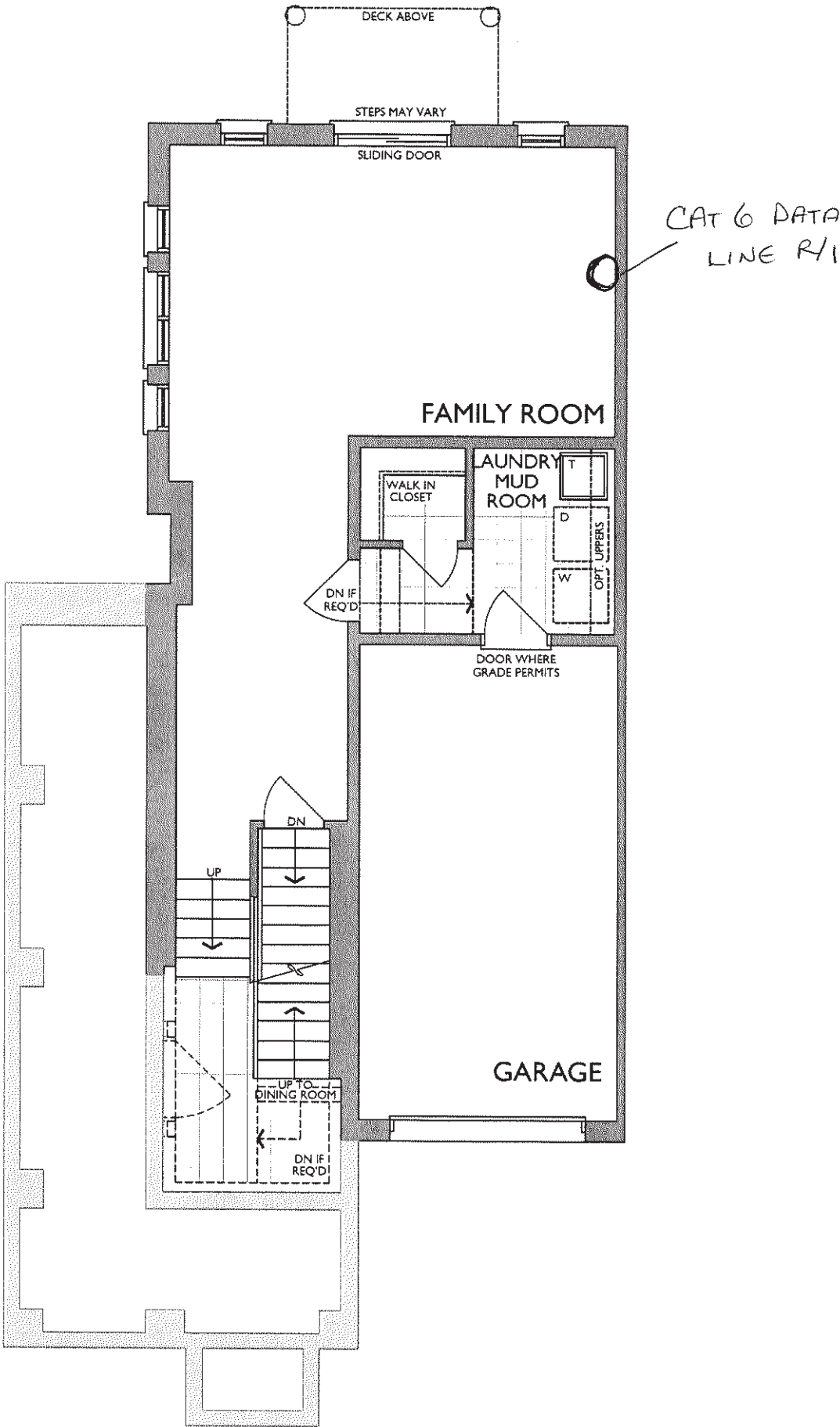

LOWER LEVEL  
ELEVATION A



The Worthington

ELEVATION A: 2,502 SQ. FT.

20-2505 CRN ELEV. A

THE TRAILS OF  
COUNTRY LANE

Sketch #9

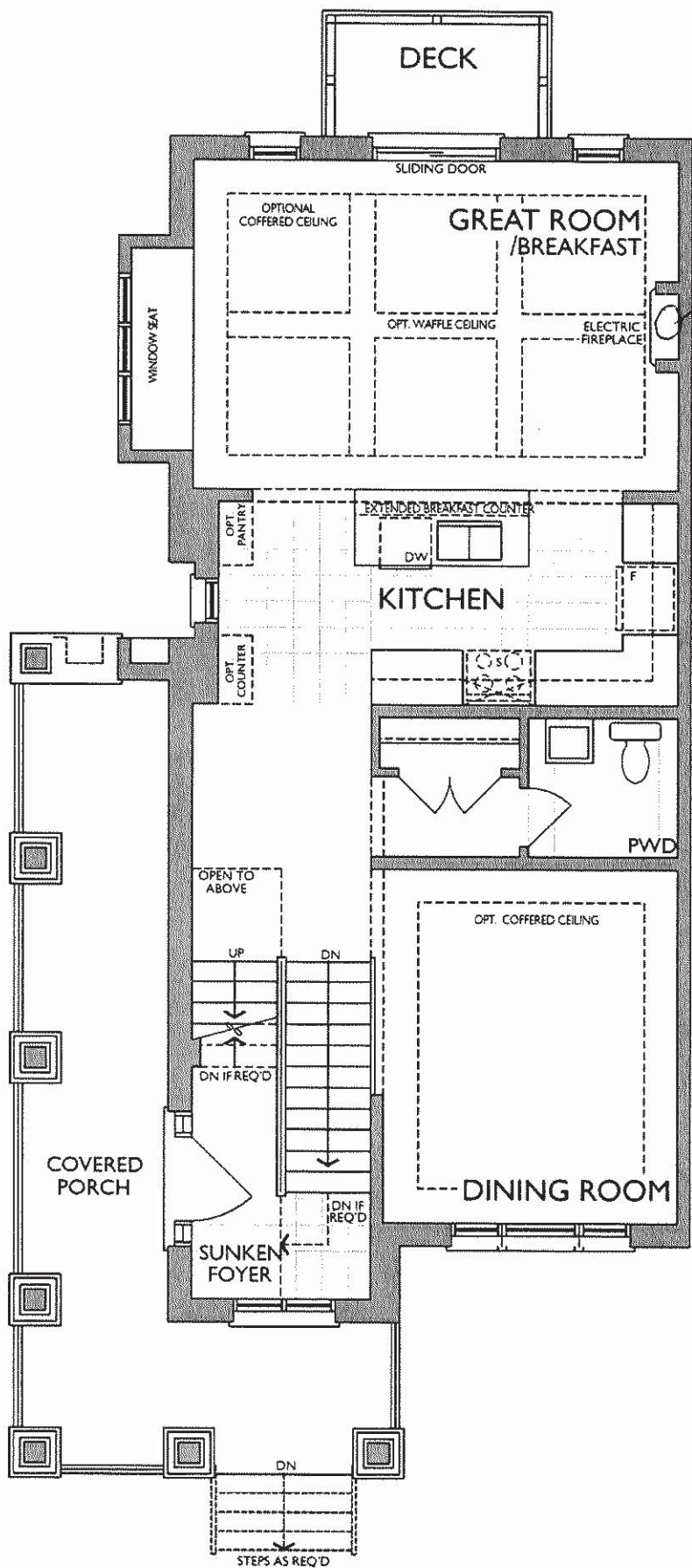

CAT 6 DATA LINE  
R/I  
70" +/- FROM  
FLOOR BESIDE  
ELECTRICAL PLUG

MAIN LEVEL  
ELEVATION A

The Worthington

ELEVATION A: 2,502 SQ. FT.

THE TRAILS OF  
COUNTRY LANE

20-2505 CRN ELEV. A

Sketch # 10

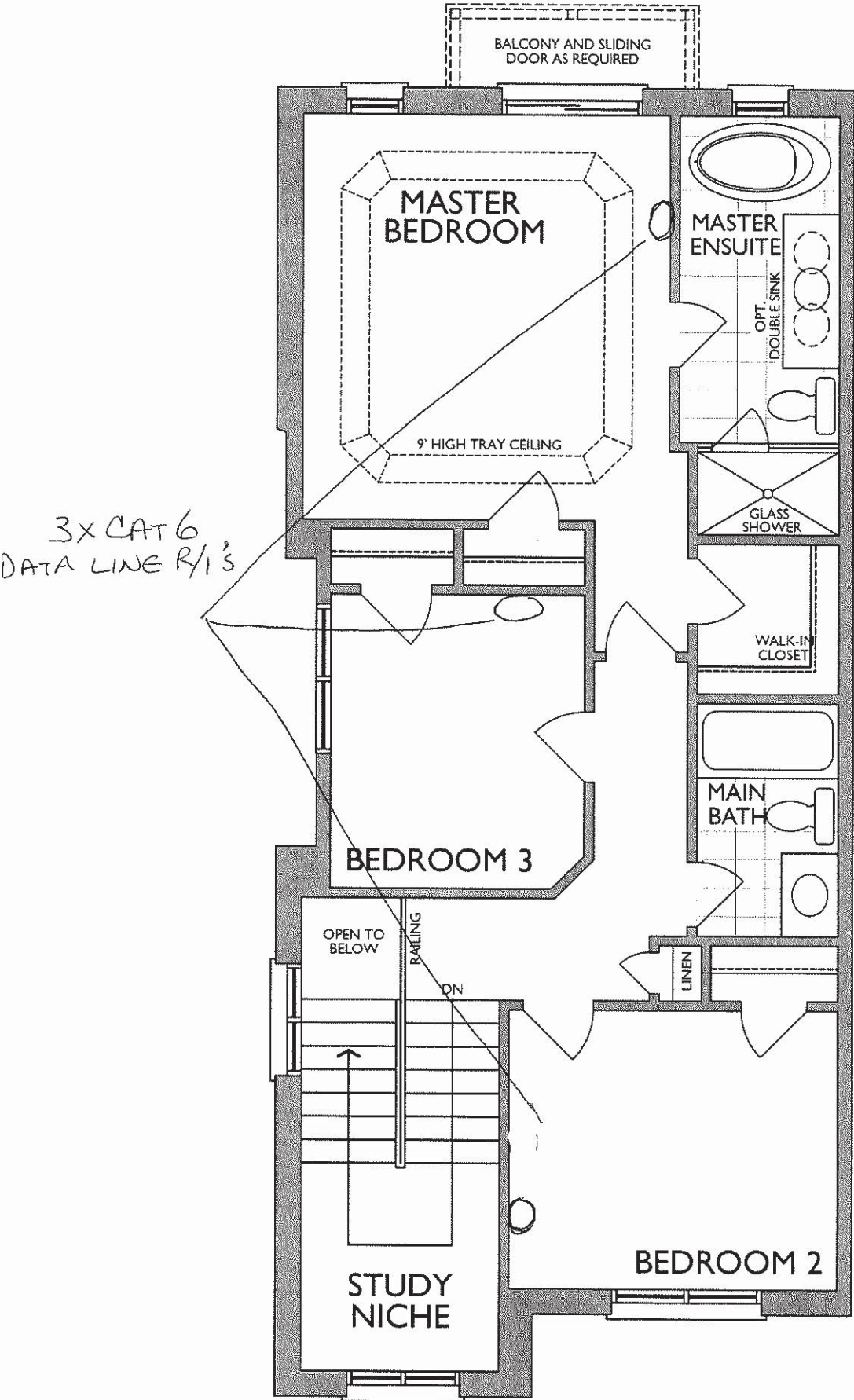

UPPER LEVEL  
ELEVATION A