

Sales Selection Sheet  
Checklist

1 of 6

**LOT 58 Model: 27-2543 CRN A THE JADE**  
**PURCHASERS: GOTOFASLANE INC./**  
**VENDOR: Heathwood Homes (Williamsburg) Limited**

- WOB
- DECK
- FINISHED LOWER LEVEL (STD)

**UPGRADED / MODIFIED ELEVATION**

- CORNER UPGRADE
- REAR UPGRADE
- SIDE UPGRADE

**CEILING UPGRADE - SMOOTH**

- MAIN FLOOR (SITE STD)
- SECOND FLOOR
- SECOND FLOOR UPPER HALLWAY ONLY
- FINISHED LOWER LEVEL

**ADDITIONAL ROUGH-INS**

- 200 AMP SERVICE (SITE STD)
- WET BAR ROUGH-IN
- HUMIDIFIER
- HEAT PUMP / AIR CONDITIONING (SITE STD)

**GAS ROUGH-IN**

- STOVE
- DRYER
- BBQ
- ADDITIONAL GAS FIREPLACE

**KITCHEN HOODFAN VENTING SIZE**

- 6 IN ROUND DUCT
- 7 IN ROUND DUCT

|                          |              |
|--------------------------|--------------|
| FULL LOWER LEVEL STAIRS  | Carpet Grade |
| UPPER LOWER LEVEL STAIRS | N/A          |
| LOWER LOWER LEVEL STAIRS | N/A          |
| MAIN STAIRS              | All Oak      |

SEPT 12/23 \_\_\_\_\_  
 Date Purchaser: *Signature on file*  
 by e-mail

SEPT 12/23 \_\_\_\_\_  
 Date Decor Consultant: IRIT SALGEM

\_\_\_\_\_  
 Date Purchaser:

~~\_\_\_\_\_~~  
 -09- 12 2023 \_\_\_\_\_  
 Date Heathwood Homes (Williamsburg)  
 Approved Limited *mRosen*

Locked Date:



## CONSTRUCTION SUMMARY

**Lot: 58**  
**Model: 27-2543 CRN A THE JADE**  
**Project/Phase: Williamsburg Green / 1**

|           |   |
|-----------|---|
| Offer     | Finished Lower Level Complete with Finished Bathroom. |
| Worksheet | Note:   |

|           |   |
|-----------|---|
| Offer     | Ten Thousand Dollars (\$10,000) At D?cor. (No Cash Value) Singles |
| Worksheet | Note:   |



## CONSTRUCTION SUMMARY

**Lot: 58**  
**Model: 27-2543 CRN A THE JADE**  
**Project/Phase: Williamsburg Green / 1**

### DRYWALL

| Invoice                          | Qty. | Description   |
|----------------------------------|------|---|
| 1553<br>363,410<br>27Sep23<br>** | 1    | - CLASSIC COLLECTION SCHEDULE A - Choice of 20 LED pot lights in finished areas (Second Floor Potlight(s) Require Smooth Ceiling)<br>DRYWALL-Drywall Ceiling cutouts for potlights FRAMING-Frame to accommodate potlights<br>6 X GREAT ROOM/ BREAKFAST ROOM ON SEPARATE SWITCH<br>6 X KITCHEN - USE EXISTING 4 WAY SWITCH FOR STANDARD KITCHEN LIGHTS<br>4 X DINING ROOM- ON SEPARATE SWITCH (KEEP STD. LIGHT)<br>4 X STUDY - USE SEPARATE SWITCH , (KEEP STD. LIGHT)<br>SKETCH # 2 |

### ELECTRICAL

| Invoice                    | Qty. | Description   |
|----------------------------|------|---|
| 1553<br>363,261<br>27Sep23 | 3    | KITCHEN - ELECTRICAL-RELOCATION OF SWITCHES/LIGHTS<br><br>3 X RELOCATE STD. KITCHEN LIGHTS TO BE ABOVE BREAKFAST BAR (CAPPED) - ON SEPARATE SWITCH (FROM PACKAGE)<br>SKETCH # 2   |
| 1553<br>363,222<br>27Sep23 | 2    | - ELECTRICAL-INTERIOR DUPLEX OUTLET ON EXISTING CIRCUIT<br><br>INSTALL 1 X ELECTRICAL PLUG 70" +/- FROM FLOOR ABOVE ELECTRIC FIREPLACE IN RECREATION ROOM AND 1 X ABOVE GREAT ROOM GAS FIREPLACE IN GREAT ROOM<br>SKETCH #'s 1 AND 2  |
| 1553<br>363,410<br>27Sep23 | 1    | - CLASSIC COLLECTION SCHEDULE A - Choice of 20 LED pot lights in finished areas (Second Floor Potlight(s) Require Smooth Ceiling)<br>DRYWALL-Drywall Ceiling cutouts for potlights FRAMING-Frame to accommodate potlights<br>6 X GREAT ROOM/ BREAKFAST ROOM ON SEPARATE SWITCH<br>6 X KITCHEN - USE EXISTING 4 WAY SWITCH FOR STANDARD KITCHEN LIGHTS<br>4 X DINING ROOM- ON SEPARATE SWITCH (KEEP STD. LIGHT)<br>4 X STUDY - USE SEPARATE SWITCH , (KEEP STD. LIGHT)<br>SKETCH # 2 |

### FRAMING

| Invoice                          | Qty. | Description   |
|----------------------------------|------|---|
| 1553<br>363,410<br>27Sep23<br>** | 1    | - CLASSIC COLLECTION SCHEDULE A - Choice of 20 LED pot lights in finished areas (Second Floor Potlight(s) Require Smooth Ceiling)<br>DRYWALL-Drywall Ceiling cutouts for potlights FRAMING-Frame to accommodate potlights<br>6 X GREAT ROOM/ BREAKFAST ROOM ON SEPARATE SWITCH<br>6 X KITCHEN - USE EXISTING 4 WAY SWITCH FOR STANDARD KITCHEN LIGHTS<br>4 X DINING ROOM- ON SEPARATE SWITCH (KEEP STD. LIGHT)<br>4 X STUDY - USE SEPARATE SWITCH , (KEEP STD. LIGHT)<br>SKETCH # 2 |

Sketch # 1

## 27-2543 CRN ELEV. A Finished Lower Level

### THE JADE

ELEVATION A | 3,321 SQ. FT.

Including 778 sq. ft. of Finished Lower Level

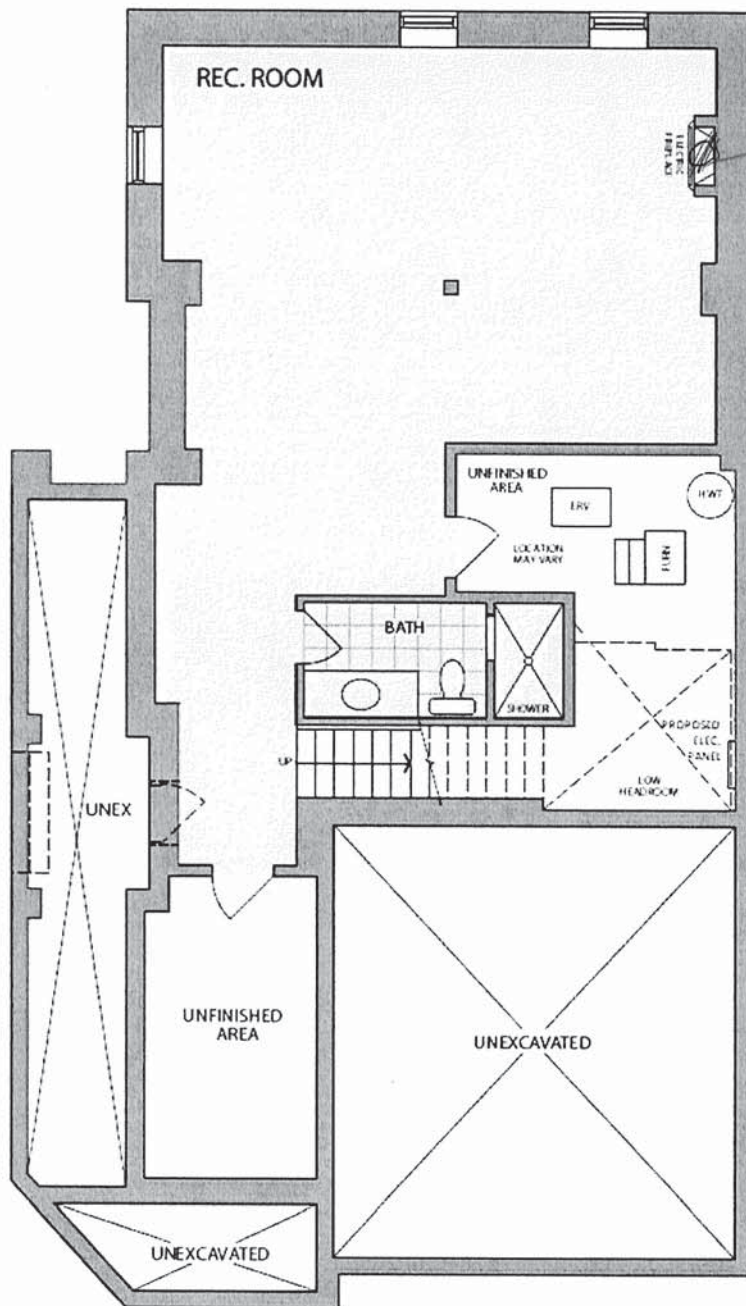

ELECTRICAL PLUG 70" +/-  
FROM FLOOR ABOVE  
FIREPLACE

FINISHED LOWER LEVEL  
ELEVATION A

\* Floor plan may vary due to grading conditions.

Sketch #2

27-2543 CRN ELEV. A

Main Level

THE JADE  
 ELEVATION A | 3,321 SQ. FT.

Including 778 sq. ft. of Finished Lower Level



6 X POTLIGHTS IN GREAT ROOM /  
 BREAKFAST ROOM ON SEPARATE  
 SWITCH

3 X RELOCATE STD. KITCHEN LIGHTS  
 TO BE ABOVE BREAKFAST BAR  
 (CAPPED) - ON SEPARATE SWITCH

6 X POTLIGHTS IN KITCHEN -  
 USE EXISTING 4 WAY SWITCH  
 FOR STANDARD KITCHEN  
 LIGHTS

4 X DINING ROOM- ON  
 SEPARATE SWITCH (KEEP  
 STD. LIGHT)

4 X STUDY - USE  
 SEPARATE SWITCH,  
 (KEEP STD. LIGHT)

ELECTRICAL PLUG 70" +/-  
 FROM FLOOR ABOVE  
 FIREPLACE

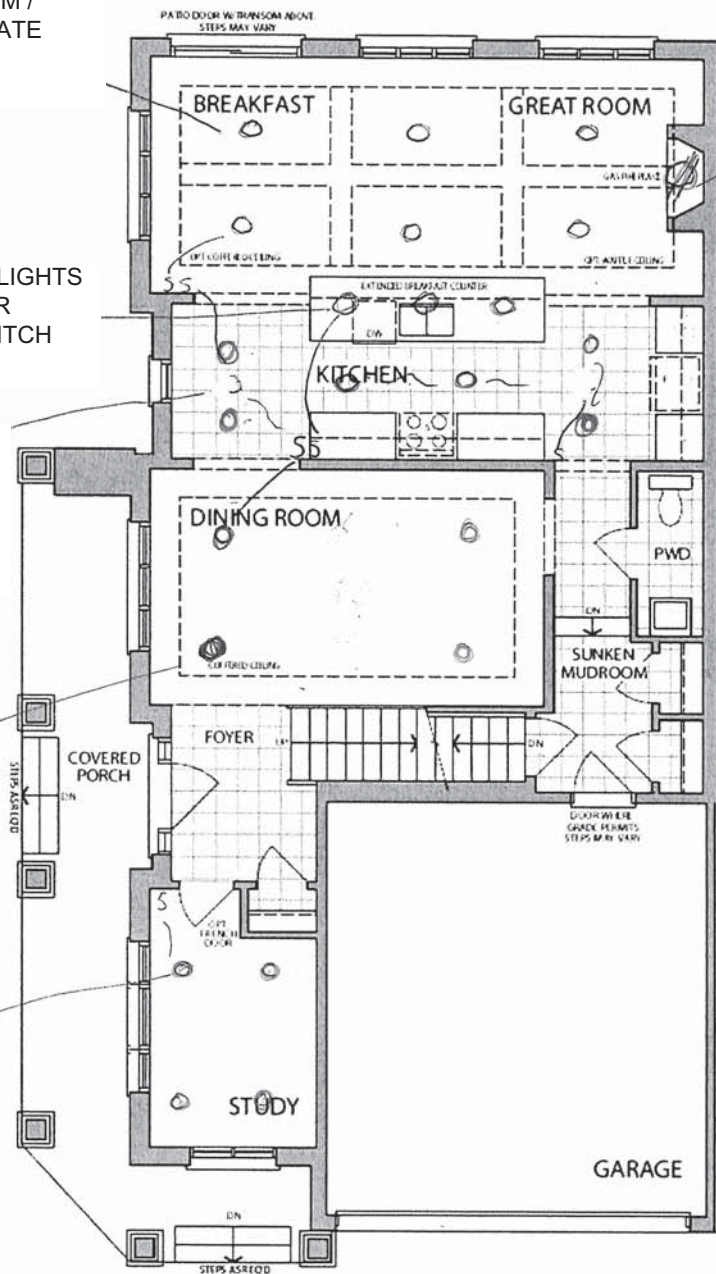

MAIN LEVEL  
 ELEVATION A

\* Floor plan may vary due to grading conditions.

Sketch # 3

## 27-2543 CRN ELEV. A

### Second Level

**THE JADE**  
ELEVATION A | 3,321 SQ. FT.  
Including 778 sq. ft. of Finished Lower Level

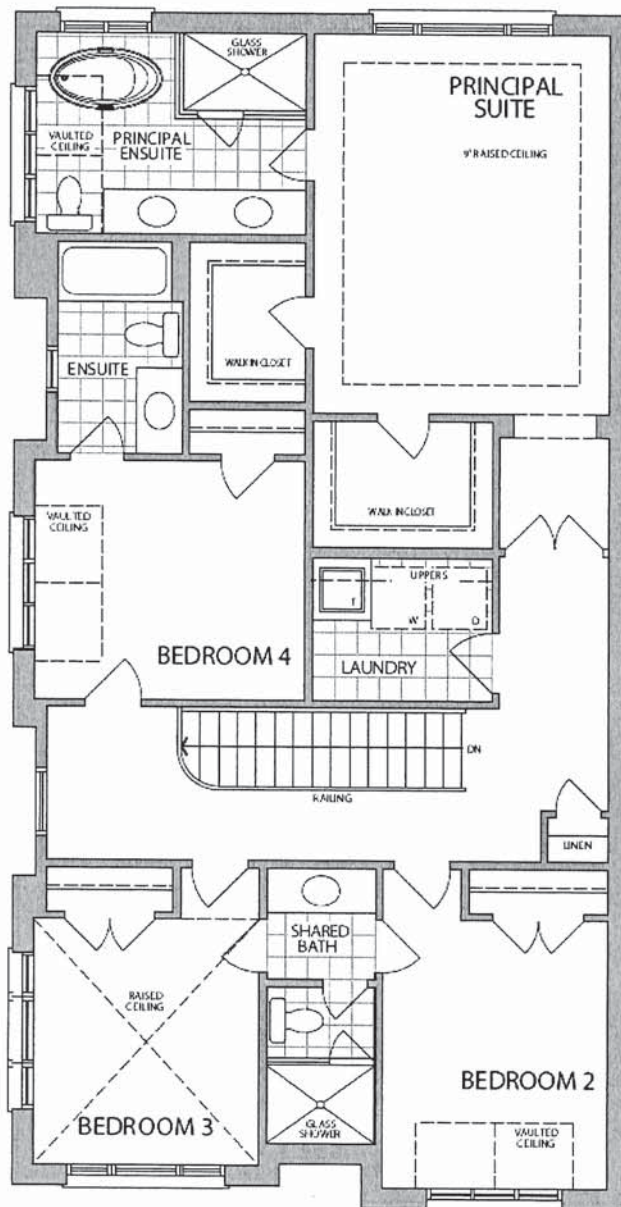

SECOND LEVEL  
ELEVATION A

\* Floor plan may vary due to grading conditions.