

Sales Selection Sheet
Checklist

1 of 54

LOT 638 Model: 30-2817 CRN A LAURELGATE

PURCHASERS: INVENTORY HOME_638/

VENDOR: Heathwood Homes (Whitby) Limited

GREAT ROOM WAFFLE CEILING

- ☐ WOB
- ☐ DECK
- ☒ FINISHED BASEMENT
- ☐ COLD CELLAR

UPGRADED / MODIFIED ELEVATION

- ☒ CORNER UPGRADE
- ☐ REAR UPGRADE
- ☐ SIDE UPGRADE

CEILING UPGRADE - SMOOTH

- ☒ MAIN FLOOR (STD FOR SINGLES)
- ☒ SECOND FLOOR (REVISED COLOUR CHART)
- ☒ BASEMENT

ADDITIONAL ROUGH-INS

- ☒ 200 AMP SERVICE (STD 100AMP TOWNS) SINGLES
- ☐ WET BAR ROUGH-IN
- ☒ HUMIDIFIER (STD FOR SINGLES)
- ☒ AIR CONDITIONING (SITE STD)

GAS ROUGH-IN

- ☐ STOVE
- ☐ DRYER
- ☐ BBQ
- ☐ ADDITIONAL FIREPLACE

KITCHEN: HOODFAN VENTING SIZE

- ☒ 6 IN ROUND DUCT (STD FOR SINGLES)
- ☐ 7 IN ROUND DUCT

FULL BASEMENT STAIRS:	N/A
UPPER BASEMENT STAIRS:	N/A
LOWER LEVEL STAIRS:	All Oak
MAIN STAIRS:	All Oak
MEDIA STAIRS (if applicable):	N/A
LOFT STAIRS (if applicable):	N/A

FEB 24 /23 MODEL HOME
Date Purchaser:

FEB 24/23 MARILYN ROSEN
Date Decor Consultant:

Date Purchaser:

Date Heathwood Homes (Whitby) Limited
Approved

Locked Date:

Customer Colours

INVENTORY HOME_638/
Project: Country Lane
Unit: 638, Phase: 6
Model: 30-2817 CRN A LAURELGATE

2 of 54

587
Created: 2/8/2013 12:35:13
Locked:
Closed:

Kitchen

Cabinet Colour/Style	9205	Classic II-MANCHESTER-MOONLIGHT-PAINT MDF ***UPG***
Island Cabinet Colour/Style	9205	Classic II-MANCHESTER-MOONLIGHT-PAINT MDF ***UPG***
Cabinet Hardware	9150	12829 BN NICKEL-HARDWARE ***2***
Countertop	8604	Group 3-Quartz-Caesarstone-RAVEN # 4120-3/4 inch with built-up edge ***3***
Island Countertop	8604	Group 3-Quartz-Caesarstone-RAVEN # 4120-3/4 inch with built-up edge ***3***
Countertop Edge	4005	DOUBLE MITRE 1 1/2 INCH ***UPG***

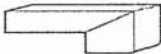

- Please note some islands may require a seam as per manufacturer and fabricator discretions.

Sink	9488	Plumbing-KINDRED Kitchen Sink Collection - Reginox NS1930 U/9-Single Bowl Undermount Sink (or equivalent)-Stainless Steel	PG 25
Crumb Vac Color	9483	Vacuum-Crumb Vac (Dust Pan)-Black	
HoodFan	8894	SCB51430-CYCLONE 30 inch CANOPY CHIMNEY HOODFAN-STAINLESS STEEL *****	PG 39-40
Backsplash	9473	KD.OC.SMK.2,5 X 10-Oceani Series-Smoke Glossy-2,5 x 10 UPG 3 ***UPG***	
Backsplash Grout	7704	Grout-(19) Pearl Gray ***UPG***	
Backsplash Tile Pattern	3060	HORIZONTAL BRICK ***UPG***	

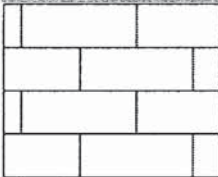

- Purchasers have been advised: standard fridge opening is a minimum 37 3/8 x 73 3/8 inches. Ice Waterline Rough-In is included.
- Standard stove opening is 30 inches and standard dishwasher opening is 24 inches. Any gas stove will require backsplash or stainless steel backing to avoid fire hazards.
- Purchasers acknowledge: Heathwood Homes and its contractors will not be responsible for any kitchen cabinet changes due to appliances dimension changes after sign-off.

Comment

Kitchen/Breakfast

Flooring	9360	Red Oak Pearl-Vintage Northern Solid Sawn-BARISTA-3/4 inch x 5 inch ***STD in Single*** SAMBUCCA STAIN REQUIRED
Floor Tile Grout	1111	N/A *****
Floor Tile Pattern		

Comment

INVENTORY HOME_638/
Project: Country Lane
Unit: 638, Phase: 6
Model: 30-2817 CRN A LAURELGATE

Created: 2/8/2023 12:35:13
Locked:
Closed:

Dining Room

Flooring	9360	Red Oak Pearl-Vintage Northern Solid Sawn-BARISTA-3/4 inch x 5 inch ***STD in Single*** SAMBUCCA STAIN
----------	------	--

Comment	
---------	--

Library

Flooring	9360	Red Oak Pearl-Vintage Northern Solid Sawn-BARISTA-3/4 inch x 5 inch ***STD in Single*** SAMBUCCA STAIN
----------	------	--

Comment	
---------	--

Great Room

Flooring	9360	Red Oak Pearl-Vintage Northern Solid Sawn-BARISTA-3/4 inch x 5 inch ***STD in Single*** SAMBUCCA STAIN
----------	------	--

Comment	
---------	--

Great Room Fireplace

Type	8869	Majestic MERC32 ***STD***
Mantle	8891	NF-17-Paint Grade Mantle- Cabinet (Per Plan)-WHITE ***STD***
Surround (Opt.)	8878	3 pc-4 inch Granite Surround-Nero Assoluto ***Upg***

- Purchasers have been advised: heat from the FP can damage TV above a FP and items placed on mantle.

- Heathwood and its contractors will not be liable for any damage on items placed and / or installed above a FP after closing.

Comment	
---------	--

Main Hall

Flooring	9360	Red Oak Pearl-Vintage Northern Solid Sawn-BARISTA-3/4 inch x 5 inch ***STD in Single*** SAMBUCCA STAIN REQUIRED
Floor Tile Grout	1111	N/A *****
Floor Tile Pattern	1111	N/A *****

Comment	
---------	--

Foyer

Flooring	9115	OV.ET.MGR.1224.PL Eterna Series Medium Grey 12x24 Polished See Tile Direction UPG 5
Floor Tile Grout	7704	Grout-(19) Pearl Gray ***STD***
Floor Tile Pattern	3040	FRONT TO BACK ***STD***

Customer Colours

INVENTORY HOME_638/
Project: Country Lane
Unit: 638, Phase: 6
Model: 30-2817 CRN A LAURELGATE

4 of 54

587

Created: 2/8/2023 12:35:13

Locked:

Closed:

Comment

Powder Room

Flooring	9115	OV.ET.MGR.1224.PL Eterna Series Medium Grey 12x24 Polished See Tile Direction UPG 5	S 2
Floor Tile Grout	7704	Grout-(19) Pearl Gray ***STD***	
Floor Tile Pattern	3040	FRONT TO BACK ***STD***	
Plumbing Fixture (Colour)	1737	Plumbing Fixtures-WHITE ***STD***	
Comment			

Mud Room

Floor Tile	9115	OV.ET.MGR.1224.PL Eterna Series Medium Grey 12x24 Polished See Tile Direction UPG 5	S 2
Floor Tile Grout	7704	Grout-(19) Pearl Gray ***STD***	
Floor Tile Pattern	3040	FRONT TO BACK ***STD***	
Comment			

Upper Hall

Flooring	9360	Red Oak Pearl-Vintage Northern Solid Sawn-BARISTA-3/4 inch x 5 inch ***STD in Single*** SAMBUCCA STAIN REQUIRED	
Comment			

Laundry Room

Floor Tile	9115	OV.ET.MGR.1224.PL Eterna Series Medium Grey 12x24 Polished See Tile Direction UPG 5	S 3
Floor Tile Grout	7704	Grout-(19) Pearl Gray ***STD***	
Floor Tile Pattern	3040	FRONT TO BACK ***STD***	

INVENTORY HOME_638/
Project: Country Lane
Unit: 638, Phase: 6
Model: 30-2817 CRN A LAURELGATE

Created: 2/8/2023 12:35:13
Locked:
Closed:

--	--	--	--	--

Opt. Cabinet Colour/Style - Uppers	9537	Viking III-TRINITY LPL FIRST CLASS L583K ***STD***
Opt. Cabinet Hardware - Uppers	2086	9677-HARDWARE ***STD***
Opt. Countertop	1111	N/A *****
Opt. Countertop Edge	1111	N/A *****

Comment	
---------	--

Master Bedrrom and Walk-in Closet

Flooring	9504	87354-MINOTAUR-OVERCAST-40 oz Poly ***STD***
----------	------	--

Comment	
---------	--

Bedroom 2

Flooring	9504	87354-MINOTAUR-OVERCAST-40 oz Poly ***STD***
----------	------	--

Comment	
---------	--

Bedroom 3

Flooring	9504	87354-MINOTAUR-OVERCAST-40 oz Poly ***STD***
----------	------	--

Comment	
---------	--

Bedroom 4

Flooring	9504	87354-MINOTAUR-OVERCAST-40 oz Poly ***STD***
----------	------	--

Comment	
---------	--

Master Ensuite

Cabinet Colour/Style	9203	Classic II-MANCHESTER-ORCHID-PAINT MDF ***UPG***
Cabinet Hardware	7672	135-HARDWARE ***STD***
Countertop	8897	Group 4-Quartz-Caesarstone-ORGANIC WHITE # 4600-3/4 inch with built-up edge ***4***
Countertop Edge	4007	GROUP 2 TO 7 - DOUBLE MITRE 1 1/2 INCH ***3***

Floor Tile	8243	OV.CX.WHT.1224.MT-Carrara X-White Matte-12 x 24 See Tile Direction on Sketch Page ***5***
------------	------	---

Customer Colours

INVENTORY HOME_638/
Project: Country Lane
Unit: 638, Phase: 6
Model: 30-2817 CRN A LAURELGATE

6 of 54

587

Created: 2/8/2023 12:35:13

Locked:

Closed:

Floor Tile Grout	2225	Grout-(27) Silver ***STD***
Floor Tile Pattern	3040	FRONT TO BACK ***STD***
Shower Wall Tile	8637	QT.CH.ARW.0412.BR-Chess Bevelled-Arctic White-4 x 12 ***3***
Shower Wall Tile Grout	2226	Grout-(00) White ***STD***
Shower Wall Tile Pattern	3060	HORIZONTAL BRICK ***UPG***
Shower Floor Tile	8661	OD.ON.SWT.0202.MT.N-Ontario Series Mosaic-Snow White Matte-2 x 2 ***STD***
Shower Floor Tile Grout	2225	Grout-(27) Silver ***STD***
Shower Floor Tile Pattern	3000	STANDARD SQUARE ***STD***
Shower Jamb(s) and Sill(s)	8923	Shower Jamb / Sill-Thassos White ***STD***
Plumbing Fixture (colour)	1737	Plumbing Fixtures-WHITE ***STD***
Comment		

Shared Ensuite

Cabinet Colour/Style	9533	Viking III-TRINITY VIVA-FREE SPIRIT L580K ***STD***
Cabinet Hardware	2086	9677-HARDWARE ***STD***
Countertop	8612	Group 5-Quartz-Caesarstone-RAW CONCRETE # 4004-3/4 inch with built-up edge ***6***
Countertop Edge	4007	GROUP 2 TO 7 - DOUBLE MITRE 1 1/2 INCH ***3***
Floor Tile	9106	GE.MD.WHT.1818.MT Madison Series White Matte 18 X 18 Matte ***1***
Floor Tile Grout	2225	Grout-(27) Silver ***STD***
Floor Tile Pattern	3000	STANDARD SQUARE ***STD***
Shower Wall Tile	5730	QT.CD.ARW.0306MT-Colour and Dimension Matte-Arctic White-3 x 6 ***1***
Shower Wall Tile Grout	2226	Grout-(00) White ***STD***
Shower Wall Tile Pattern	3090	VERTICAL STACKED ***STD***

INVENTORY HOME_638/
Project: Country Lane
Unit: 638, Phase: 6
Model: 30-2817 CRN A LAURELGATE

Created: 2/8/2023 12:35:13
Locked:
Closed:

Shower Floor Tile	8661	OD.ON.SWT.0202.MT.N-Ontario Series Mosaic-Snow White Matte-2 x 2 ***STD***		
Shower Floor Tile Grout	2225	Grout-(27) Silver ***STD***		
Shower Floor Tile Pattern	3000	STANDARD SQUARE ***STD***		
Shower Jamb(s) and Sill(s)	8923	Shower Jamb / Sill-Thassos White ***STD***		
Plumbing Fixture (colour)	1737	Plumbing Fixtures-WHITE ***STD***		
Comment				

Ensuite 2

Cabinet Colour/Style	9203	Classic II-MANCHESTER-ORCHID-PAINT MDF ***UPG***		
Cabinet Hardware	2084	171-HARDWARE ***STD***		
Countertop	8607	Group 5-Quartz-Caesarstone-SLEEK CONCRETE # 4003-3/4 inch with built-up edge ***6***		
Countertop Edge	4007	GROUP 2 TO 7 - DOUBLE MITRE 1 1/2 INCH ***3***		
Floor Tile	5693	NY.RG.GRY.1224.PL.N-Regal Polished-Grey-12 x 24 See Tile Direction on Sketch Page ***4***		
Floor Tile Grout	2225	Grout-(27) Silver ***STD***		
Floor Tile Pattern	3040	FRONT TO BACK ***STD***		
Wall Tile	9459	SO.SB.LHT.0312.GL-Shadebrick-Light (Off White) Glossy-3 x 12 UPG 3 ***UPG***		
Wall Tile Grout	2226	Grout-(00) White ***STD***		
Wall Tile Pattern	3070	HORIZONTAL STACKED ***STD***		
Opt. Shower Floor Tile	1111	N/A *****		
Opt. Shower Floor Tile Grout	1111	N/A *****		
Opt. Shower Floor Tile Pattern	1111	N/A *****		

INVENTORY HOME_638/
Project: Country Lane
Unit: 638, Phase: 6
Model: 30-2817 CRN A LAURELGATE

Locked:
Closed:

Opt. Shower Jamb(s) and Sill(s)	1111	N/A *****
Plumbing Fixture (colour)	1737	Plumbing Fixtures-WHITE ***STD***
Comment		

Lower Level Recreation Room and Foyer

Flooring	9504	87354-MINOTAUR-OVERCAST-40 oz Poly ***STD***
Comment		

Lower Level Bedroom (Opt. Finished Bas

Cabinet Colour/Style	9157	Viking III-SIMCOE-MOONLIGHT-3DL ***STD***
Cabinet Hardware	2076	181-HARDWARE ***STD***
Countertop	9070	MSI Quartz GROUP 1 ICED GREY ***1***
Countertop Edge	4010	GROUP 1 - SINGLE POLISHED STRAIGHT EDGE 3/4 INCH ***1***
Floor Tile	8921	OV.CH.GRY.1224-Chambray-Grey-12 x 24 See Tile Direction on Sketch Page ***2***
Floor Tile Grout	2225	Grout-(27) Silver ***STD***
Floor Tile Pattern	3040	FRONT TO BACK ***STD***
Wall Tile	9462	SO.SB.GRY.0312.GL-Shadebrick-Grey Glossy-3 x 12 UPG 3 ***UPG***
Wall Tile Grout	2226	Grout-(00) White ***STD***
Wall Tile Pattern	3070	HORIZONTAL STACKED ***STD***
Opt. Shower Floor Tile	1111	N/A *****
Opt. Shower Floor Tile Grout	1111	N/A *****
Opt. Shower Floor Tile Pattern	1111	N/A *****

Opt. Shower Jamb(s) and Sill(s)	1111	N/A *****
Plumbing Fixture (colour)	1737	Plumbing Fixtures-WHITE ***STD***
Comment		

INVENTORY HOME_638/
Project: Country Lane
Unit: 638, Phase: 6
Model: 30-2817 CRN A LAURELGATE

Created: 2/8/2023 12:35:10
Locked:
Closed:

Main Stairs

Type	1712	Oak Stairs ***STD***
Colour	7940	Sambucca STAIN TO COMPLIMENT HARDWOOD AND WILL VARY FROM FLOORING ***99***
Handrail/Pickets/Posts Type		
Handrail/Pickets/Posts Colour	1728	Oak Grade-Stain handrail,oak pickets,stringers,treads,risers
Custom Stain/Paint	1111	N/A *****
Landing(s)		REVISED COLOUR CHART - RED OAK PEARL VINTAGE NORTHERN SOLID SAWN BARISTA - 3/4 INCH AND 5 INCH
Opt. Carpet Runner	1111	N/A *****
Comment		

Lower Level Stairs

Type	1712	Oak Stairs ***STD***
Colour	7940	Sambucca STAIN TO COMPLIMENT HARDWOOD AND WILL VARY FROM FLOORING ***99***
Handrail/Pickets/Posts Type	9119	Handrail only on closed walls (one or two sides per building code) ***STD***
Handrail/Pickets/Posts Colour	1728	Oak Grade-Stain handrail,oak pickets,stringers,treads,risers
Custom Stain/Paint	1111	N/A *****
Landing(s)		REVISED COLOUR CHART - RED OAK PEARL VINTAGE NORTHERN SOLID SAWN BARISTA - 3/4 INCH AND 5 INCH
Opt. Carpet Runner	1111	N/A *****
Comment		

Throughout

Switches and Plug	5796	Decora White Switches and Plugs ***STD***
Thresholds	2232	Metal Thresholds ***STD***
Underpad	1079	500 Series-Underpad ***STD***
Trim Size	8704	5 1/4 inch Baseboard and 3 inch Integrated Backbend Casings ***UPG*** / ***STD in Singles***
Trim - Paint Colour	1716	Trim-WHITE ***STD***
Walls - Paint Colour	1717	22-Wall-WARM GREY ***STD***
Comment		

Purchaser: Modern Home FEB 24/23 MARILYN ROSEN FEB 24/23
INVENTORY HOME_638 Date Decor Consultant Date

INVENTORY HOME_638/
Project: Country Lane
Unit: 638, Phase: 6
Model: 30-2817 CRN A LAURELGATE

Created: 2/8/2023 12:35:10
Locked:
Closed:

Purchaser:

Date

Country Lane

Date Approved



CONSTRUCTION SUMMARY

Lot: 638
Model: 30-2817 CRN A LAURELGATE
Project/Phase: Country Lane / 6

ALUMINUM

Invoice	Qty.	Description
1310 335,556 23Mar23 **	8	- ELECTRICAL - 4 INCH EXTERIOR POTLIGHT IN SOFFIT (120 VOLT NON-INSULATED) MODEL #2550WH SKETCH # 4 AND 5 ALUMINUM-Provide soffit cutout to accommodate potlight(s)

CABINETRY

Invoice	Qty.	Description
1310 342,318 23Mar23	1	- CABINETRY-G02-Upgrade hardware for kitchen in a SINGLE or DETACHED model (stacked upper hardware is an additional charge see line G04 if applicable) CLASSIC
1310 342,276 23Mar23	1	KITCHEN - CABINETRY-B10-Pots and pans (3) drawers (width min. 60cm/max. 90cm) (size subject to floor plan) CLASSIC SKETCH # 2
1310 342,582 23Mar23	4	KITCHEN - CABINETRY-B08-Upgrade levels 1-4, 5-7 drawers from Metabox to soft-close Tandembox drawers per drawer (appliance cabinets may also have drawers to be counted; pull-outs and all drawers in the room must be counted and upgraded) CLASSIC FOR POT AND PAN DRAWERS AND BASE MICROWAVE CABINET DRAWER SKETCH # 2
1310 337,185 23Mar23	1	Kitchen - Cabinetry - CLASSIC II - Kitchen - UPG
1310 337,167 23Mar23	1	Laundry Room - Cabinetry - VIKING II/III - Opt. Laundry Uppers - UPG
1310 338,460 23Mar23 **	1	Master Ensuite - Granite - Countertop upgrade with 4” backsplash - 3/4” GROUP 4 with double edge - Master Ensuite - UPG CABINETRY-delete std countertop; GRANITE-see upgraded single hole faucet and undermount sink
1310 338,466 23Mar23 **	1	SHARED BATHROOM - Granite - Countertop upgrade with 4” backsplash - 3/4” GROUP 5 with double edge - Main Bathroom - UPG CABINETRY-delete std countertop; GRANITE-see upgraded single hole faucet and undermount sink
1310 338,467 23Mar23 **	1	ENSUITE 2 - Granite - Countertop upgrade with 4” backsplash - 3/4” GROUP 5 with double edge - Ensuite 4 - UPG CABINETRY-delete std countertop; GRANITE-see upgraded single hole faucet and undermount sink
1310 337,188 23Mar23	1	Master Ensuite - Cabinetry - CLASSIC II - Master Ensuite - UPG
1310 337,186 23Mar23	1	ENSUITE 2 - Cabinetry - CLASSIC II - Main Bath 2nd floor - UPG
1310 336,309 23Mar23 **	1	Kitchen/Breakfast - Hardwood - 5 in Vintage Sculpted NSS Red Oak UVF-Oil or Pearl - Kitchen/Breakfast - UPG CABINETRY-Raise Cabinet; CERAMICS-Delete Std Ceramics



CONSTRUCTION SUMMARY

Lot: 638
Model: 30-2817 CRN A LAURELGATE
Project/Phase: Country Lane / 6

CABINETRY

Invoice	Qty.	Description
1310 338,443 23Mar23 **	1	Finished Basement Bathroom - Granite - Countertop upgrade with 4” backsplash - 3/4” GROUP 1 with single edge - Finished Basement Bathroom - UPG CABINETRY-delete std countertop; GRANITE-see upgraded single hole faucet and undermount sink
1310 342,259 23Mar23	1	KITCHEN - CABINETRY-A11-Upper angle corner per unit CLASSIC SKETCH # 2 DRYWAL-Notify; FRAMING-Notify; PAINTING-Notify
1310 342,273 23Mar23	8	KITCHEN - CABINETRY-B04-Dummy door for base finished ends and back panels (each) CLASSIC FOR KITCHEN ISLAND 4 X FRONT (UNDER BREAKFAST BAR) AND 2 X EACH SIDE OF ISLAND SKETCH # 2
1310 337,165 23Mar23	1	KITCHEN - Cabinetry - Opt. Light Valance Trim and Luminiz LED Slimline Strip Light - UPG ELECTRICAL-Complete Kitchen valance light including switch (Luminiz LED slimline strip light)

REVISED COLOUR CHART - ADD H36 BASE CABINET FOR BUILT-IN MICROWAVE WITH TRIM KIT
SEE SEKETH



CONSTRUCTION SUMMARY

Lot: 638
Model: 30-2817 CRN A LAURELGATE
Project/Phase: Country Lane / 6

CERAMICS

Invoice	Qty.	Description
1310 341,230 23Mar23	1	Powder Room Floor - Ceramics - Upgrade 5 Tile - Powder Room Floor - UPG
1310 341,231 23Mar23	1	Mud Room Floor - Ceramics - Upgrade 5 Tile - Mud Room Floor - UPG
1310 341,237 23Mar23	1	Laundry Floor - Ceramics - Upgrade 5 Tile - Laundry Floor - UPG
1310 336,309 23Mar23 **	1	Kitchen/Breakfast - Hardwood - 5 in Vintage Sculpted NSS Red Oak UVF-Oil or Pearl - Kitchen/Breakfast - UPG CABINETRY-Raise Cabinet; CERAMICS-Delete Std Ceramics
1310 341,188 23Mar23	1	Kit. Backsplash - Ceramics - Upgrade 3 Tile - Kit. Backsplash - UPG (Includes Area Behind Chimney)
1310 341,308 23Mar23	1	Kit. Backsplash - Ceramics - Install in Specified Pattern - Kit. Backsplash - UPG (Includes Area Behind Chimney)
1310 341,312 23Mar23	1	Master Ensuite Shower Wall - Ceramics - Install in Specified Pattern - Master Ensuite Shower Wall - UPG
1310 341,156 23Mar23	1	Main/Shared Bath Floor - Ceramics - Upgrade 1 Tile - Main/Shared Bath Floor - UPG
1310 341,155 23Mar23	1	SHARED BATHROOM - Ceramics - Upgrade 1 Tile - Main/Shared Bath Wall - UPG
1310 341,223 23Mar23	1	ENSUITE 2 - Ceramics - Upgrade 4 Tile - Ensuite 4 Bath Floor - UPG
1310 341,200 23Mar23	1	ENSUITE 2 - Ceramics - Upgrade 3 Tile - Ensuite 4 Shower Wall - UPG
1310 341,186 23Mar23	1	Basement Bath Floor - Ceramics - Upgrade 2 Tile - Basement Bath Floor - UPG
1310 341,205 23Mar23	1	Basement Bath Wall - Ceramics - Upgrade 3 Tile - Basement Bath Wall - UPG



CONSTRUCTION SUMMARY

Lot: 638
Model: 30-2817 CRN A LAURELGATE
Project/Phase: Country Lane / 6

CERAMICS

Invoice	Qty.	Description
1310 341,239 23Mar23	1	Foyer Floor - Ceramics - Upgrade 5 Tile - Foyer Floor - UPG
1310 341,234 23Mar23	1	Master Ensuite Floor - Ceramics - Upgrade 5 Tile - Master Ensuite Floor - UPG
1310 341,192 23Mar23	1	Master Ensuite Shower Wall - Ceramics - Upgrade 3 Tile - Master Ensuite Shower Wall - UPG
1310 341,288 23Mar23	1	Kit. Backsplash - Ceramics - Upgrade Grout - Kit. Backsplash - UPG (Includes Area Behind Chimney)

DRYWALL

Invoice	Qty.	Description
1310 342,259 23Mar23 **	1	KITCHEN - CABINETRY-A11-Upper angle corner per unit CLASSIC SKETCH # 2 DRYWAL-Notify; FRAMING-Notify; PAINTING-Notify
1310 342,512 23Mar23	1	- Drywall - Smooth Ceilings - Basement - UPG PAINTING-Notify

REVISED COLOUR CHART - ADD SMOOTH CEILING WITH RESILIENT CHANNELS ON SECOND FLOOR;
AND
REVISED COLOUR CHART - ADD CUTOUT FOR 8 X SLIM LINE POT LIGHT PACKAGE ON SECOND FLOOR
Sketch #6



CONSTRUCTION SUMMARY

Lot: 638
Model: 30-2817 CRN A LAURELGATE
Project/Phase: Country Lane / 6

ELECTRICAL

Invoice	Qty.	Description
1310 335,555 23Mar23	1	- ELECTRICAL - 200 AMP SERVICE (Upgrade for Singles; Standard for Towns)
1310 335,588 23Mar23	1	KITCHEN - ELECTRICAL - RELOCATION OF SWITCHES/LIGHTS (MUST SPECIFY LOCATION) - NOTE: PLUGS CANNOT BE RELOCATED- MUST PURCHASE ADDITIONAL OUTLET. RELOCATED STANDARD KITCHEN LIGHT TO BE CENTERED +/- ABOVE KITCHEN ISLAND SKETCH # 2
1310 335,586 23Mar23	1	UPPER HALL - ELECTRICAL - REINFORCE CELING BOX TO HOLD A LIGHT FIXTURE UP TO 75LBS FOR CAPPED CEILING IN OPEN TO BELOW AREA OF STAIRCASE SKETCH # 3
1310 335,570 23Mar23	1	UPPER HALL - ELECTRICAL - CEILING ROUGH-IN (CAPPED) CAPPED CEILING (REINFORCED) CENTERED +/- IN OPEN TO BELOW AREA OF STAIRCASE SKETCH # 3
1310 335,588 23Mar23	1	- ELECTRICAL - RELOCATION OF SWITCHES/LIGHTS (MUST SPECIFY LOCATION) - NOTE: PLUGS CANNOT BE RELOCATED- MUST PURCHASE ADDITIONAL OUTLET.
1310 335,578 23Mar23	1	GREAT ROOM - ELECTRICAL - EXTRA WALL INTERIOR OUTLET ON EXISTING CIRCUIT (DOES NOT INCLUDE KITCHEN OUTLETS) TO BE INSTALLED 70"+/- ABOVE FIREPLACE MANTLE SKETCH # 2
1310 335,575 23Mar23	1	KITCHEN - ELECTRICAL - EXTRA WALL INTERIOR OUTLET (120V/15A) ON A SEPARATE CIRCUIT (ON ARCAULT) FOR MICROWAVE DRAWER see location on Sketch #2
1310 335,556 23Mar23	8	- ELECTRICAL - 4 INCH EXTERIOR POTLIGHT IN SOFFIT (120 VOLT NON-INSULATED) MODEL #2550WH SKETCH # 4 AND 5 ALUMINUM-Provide soffit cutout to accommodate potlight(s)
1310 335,595 23Mar23	1	- ELECTRICAL - 2 INCH CONDUIT WITH 8X8 BOX FOR FUTURE CAR CHARGER
1310 23Mar23 NoCat	1	- 20 POT LIGHTS AS PER SCHEDULE A : 4 X REC ROOM ON EXISTING SWITCH (DELETE STANDARD LIGHTS) / 7 X KITCHEN ON SEPARATE SWITCH/ 4 X GREAT ROOM ON EXISTING SWITCH PLUG/ 4 X DINING ROOM ON SEPARATE SWITCH / 1 X LOWER LEVEL FOYER ON EXISTING 3 WAY SWITCH SKETCH # 1 AND 2 REVISED COLOUR CHART - ADD 8 X SLIM LINE POT LIGHT PACKAGE ON SECOND FLOOOR Sketch #6
1310 337,165 23Mar23 **	1	KITCHEN - Cabinetry - Opt. Light Valance Trim and Luminiz LED Slimline Strip Light - UPG ELECTRICAL-Complete Kitchen valance light including switch (Luminiz LED slimline strip light)

FIREPLACE AND MANTLE

Invoice	Qty.	Description
1310 342,628 23Mar23	1	- FIREPLACE AND MANTLE - UPGRADE FROM MARBLE TO GRANITE 3 PIECE 4" SURROUND



CONSTRUCTION SUMMARY

Lot: 638
Model: 30-2817 CRN A LAURELGATE
Project/Phase: Country Lane / 6

FRAMING

Invoice	Qty.	Description
1310 338,728 23Mar23 **	1	GREAT ROOM - Waffle Ceiling - Install Waffle Ceiling. Coffered ceiling is standard - GREAT ROOM - UPG FRAMING-std Coffered Ceiling to accommodate Waffle; PAINTING-Paint mouldings (waffle) in Great Room
1310 342,259 23Mar23 **	1	KITCHEN - CABINETRY-A11-Upper angle corner per unit CLASSIC SKETCH # 2 DRYWAL-Notify; FRAMING-Notify; PAINTING-Notify

GRANITE

Invoice	Qty.	Description
1310 338,454 23Mar23	1	Kitchen/Servery - Granite - Countertop - 3/4” GROUP 3 with double edge - Kitchen/Servery - UPG
1310 338,460 23Mar23	1	Master Ensuite - Granite - Countertop upgrade with 4” backsplash - 3/4” GROUP 4 with double edge - Master Ensuite - UPG CABINETRY-delete std countertop; GRANITE-see upgraded single hole faucet and undermount sink
1310 338,466 23Mar23	1	SHARED BATHROOM - Granite - Countertop upgrade with 4” backsplash - 3/4” GROUP 5 with double edge - Main Bathroom - UPG CABINETRY-delete std countertop; GRANITE-see upgraded single hole faucet and undermount sink
1310 338,467 23Mar23	1	ENSUITE 2 - Granite - Countertop upgrade with 4” backsplash - 3/4” GROUP 5 with double edge - Ensuite 4 - UPG CABINETRY-delete std countertop; GRANITE-see upgraded single hole faucet and undermount sink
1310 335,864 23Mar23 **	4	- PLUMBING - MOEN - VICHY - LAV SINGLE HANDLE FAUCET WITH LIFT ROD DRAIN - CHROME (MODEL: 6710) - 2 X SHARED ENUITE; 1 X ENSUITE 2 AND 1 X BASEMENT BATH
1310 338,443 23Mar23	1	Finished Basement Bathroom - Granite - Countertop upgrade with 4” backsplash - 3/4” GROUP 1 with single edge - Finished Basement Bathroom - UPG CABINETRY-delete std countertop; GRANITE-see upgraded single hole faucet and undermount sink
1310 335,709 23Mar23 **	4	- PLUMBING - AMERICAN STANDARD - SINK OPTIONS - UNDERMOUNT SINK - OVALYN MODEL 0496 221 020” (19 ” INCH X 16 ” INCH) - GRANITE - SEE SPECS
1310 335,705 23Mar23 **	2	MASTER ENSUITE - PLUMBING - AMERICAN STANDARD - SINK - UNDERMOUNT SINK - BOXE - WHITE - MODEL 0315 000 020 GRANITE - SEE SPECS
1310 335,621 23Mar23	4	- GRANITE - GRANITE CUTOUT WITH STRAIGHT EDGE POLISH TO ACCOMMODATE UNDER MOUNT VANITY SINK FOR 2 X MAIN SHARED BATH SINKS / 1 X ENSUITE 2 AND 1 X LOWER LEVEL BATHROOM SEE OVALYN SINK SPECS



CONSTRUCTION SUMMARY

Lot: 638
Model: 30-2817 CRN A LAURELGATE
Project/Phase: Country Lane / 6

HARDWOOD

Invoice	Qty.	Description
1310 336,309 23Mar23	1	Kitchen/Breakfast - Hardwood - 5 in Vintage Sculpted NSS Red Oak UVF-Oil or Pearl - Kitchen/Breakfast - UPG CABINETRY-Raise Cabinet; CERAMICS-Delete Std Ceramics
1310 335,692 23Mar23 **	3	- PAINT - STAIN STAIR LANDING IN SAMBUCCA. LANDING UNDER 25 SQ.FT. EACH HARDWOOD-Supply and Install smooth UNFINISHED pre-sanded red oak at stair landing(s)

PAINTING

Invoice	Qty.	Description
1310 338,728 23Mar23 **	1	GREAT ROOM - Waffle Ceiling - Install Waffle Ceiling. Coffered ceiling is standard - GREAT ROOM - UPG FRAMING-std Coffered Ceiling to accommodate Waffle; PAINTING-Paint mouldings (waffle) in Great Room
1310 342,259 23Mar23 **	1	KITCHEN - CABINETRY-A11-Upper angle corner per unit CLASSIC SKETCH # 2 DRYWAL-Notify; FRAMING-Notify; PAINTING-Notify
1310 342,512 23Mar23 **	1	- Drywall - Smooth Ceilings - Basement - UPG REVISED COLOUR CHART - ADD SMOOTH CEILING WITH RESILIENT CHANNELS ON SECOND FLOOR PAINTING-Notify
1310 335,692 23Mar23	3	- PAINT - STAIN STAIR LANDING IN SAMBUCCA. LANDING UNDER 25 SQ.FT. EACH HARDWOOD-Supply and Install smooth UNFINISHED pre-sanded red oak at stair landing(s)



CONSTRUCTION SUMMARY

Lot: 638
Model: 30-2817 CRN A LAURELGATE
Project/Phase: Country Lane / 6

PLUMBING

Invoice	Qty.	Description
1310 335,697 23Mar23	1	- PLUMBING - AMERICAN STANDARD - PEDESTAL SINK - OPT POWDER ROOM BOULEVARD- WHITE MODEL 0641-800 020 8 INCH CENTRES -
1310 335,864 23Mar23	4	- PLUMBING - MOEN -VICHY - LAV SINGLE HANDLE FAUCET WITH LIFT ROD DRAIN - CHROME (MODEL: 6710) - 2 X SHARED ENSUITE; 1 X ENSUITE 2 AND 1 X BASEMENT BATH
1310 335,709 23Mar23	4	- PLUMBING - AMERICAN STANDARD - SINK OPTIONS - UNDERMOUNT SINK - OVALYN MODEL 0496 221 020” (19 ” INCH X 16 ” INCH) - GRANITE - SEE SPECS
1310 335,705 23Mar23	2	MASTER ENSUITE - PLUMBING - AMERICAN STANDARD - SINK - UNDERMOUNT SINK - BOXE - WHITE - MODEL 0315 000 020 GRANITE - SEE SPECS
1310 342,592 23Mar23	1	MASTER ENSUITE - PLUMBING - MOEN -CHATEAU - POSI-TEMP SHOWER WITH 3 FUNCTION DIVERTER VALVE, SLIDE BAR WITH HANDHELD (MODEL: 62320/U361CI/UT2721/TL182EP/3669EP/A725)
1310 335,816 23Mar23	3	- PLUMBING - MOEN -CHATEAU - 2 HANDLE WIDESPREAD LAVATORY CHROME FAUCET WITH POP-UP DRAIN (MODEL#4945) IN LIEU OF STANDARD SINGLE LEVER - 1X FOR POWDER ROOM PEDESTAL SINK AND 2X FOR MASTER ENSUITE BATHROOM

SECURITY

Invoice	Qty.	Description
1310 335,879 23Mar23	1	- SECURITY - SECURITY CAMERA ROUGH-IN SKETCH # 2 REVISED COLOUR CHART - ADD ADDITIONAL SECURITY CAMERA ROUGH-IN'S Sketch #4, 5 and 6

STRUCTURED WIRING

Invoice	Qty.	Description
1310 335,883 23Mar23	1	GREAT ROOM - STRUCTURED WIRING - CONDUIT PIPE TO ABOVE FIREPLACE ROUGH-IN INSTALL 70" +/- ABOVE FIREPLACE TO RG6 CABLE R/I SKETCH # 2

WAFFLE CEILING

Invoice	Qty.	Description
1310 338,728 23Mar23	1	GREAT ROOM - Waffle Ceiling - Install Waffle Ceiling. Coffered ceiling is standard - GREAT ROOM - UPG FRAMING-std Coffered Ceiling to accommodate Waffle; PAINTING-Paint mouldings (waffle) in Great Room

The Laurelgate

Sketch #1

THE TRAILS OF
COUNTRY LANE

30-2817 CRN A Lot 638

Delete 2 Std Lights in Rec
Room and 1 Std Light in
Lower Level Foyer

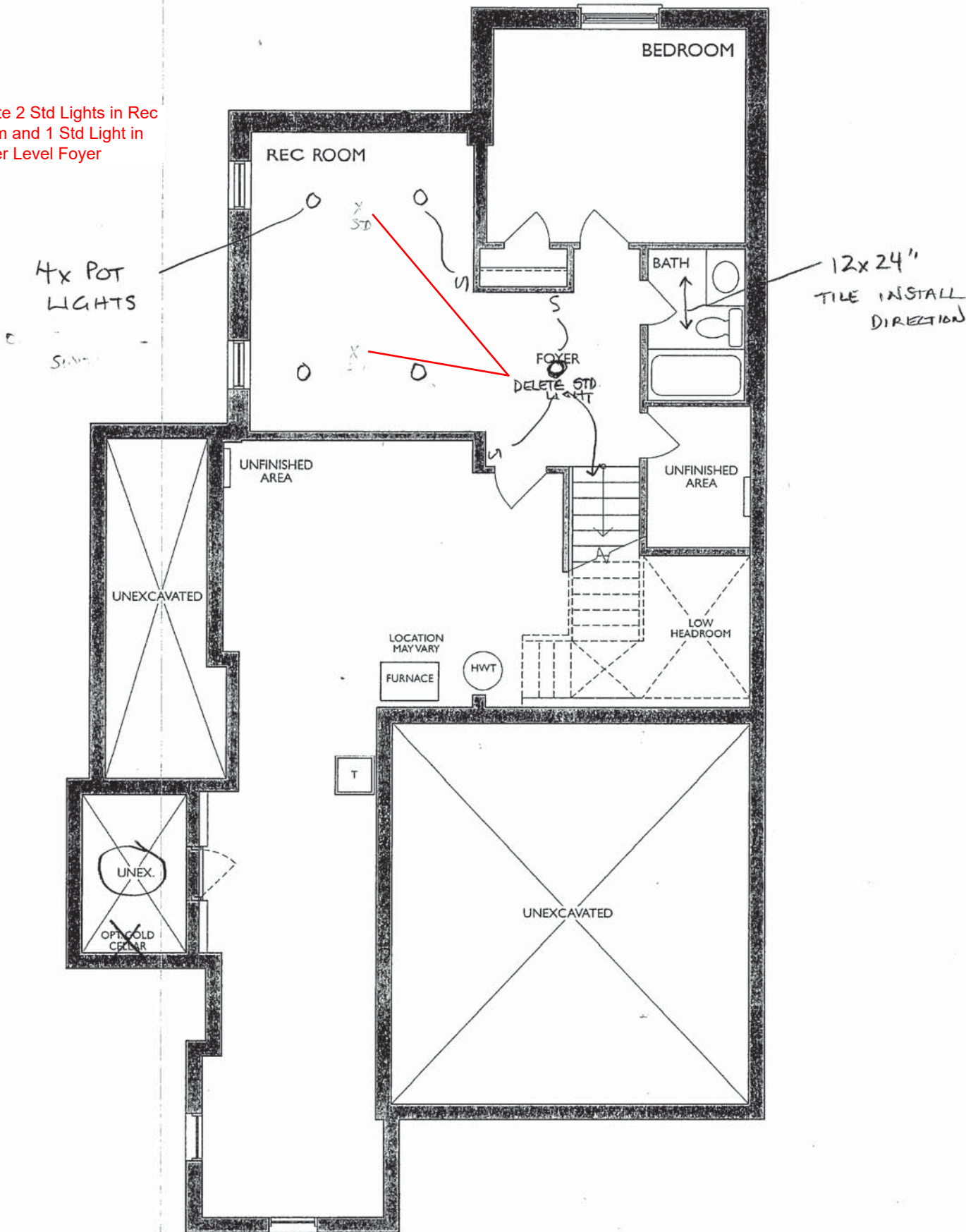

LOWER LEVEL - Lot 638
ELEV. A

The Laurelgate

Sketch #2 THE TRAILS OF COUNTRY LANE

30-2817 CRN A Lot 638

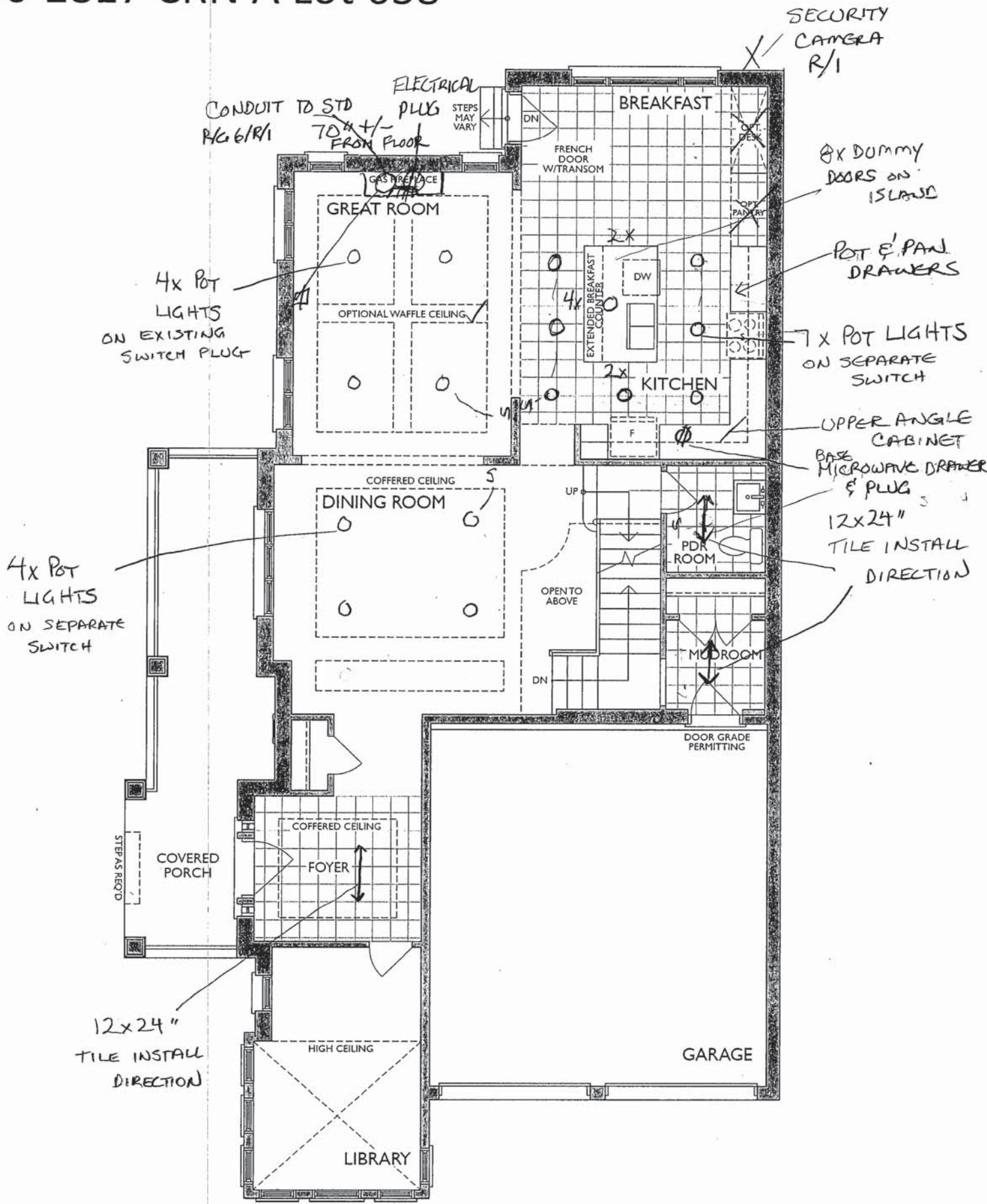

GROUND FLOOR - Lot 638
ELEV. A

The Laurelgate

Sketch #3 THE TRAILS OF COUNTRY LANE

30-2817 CRN A Lot 638

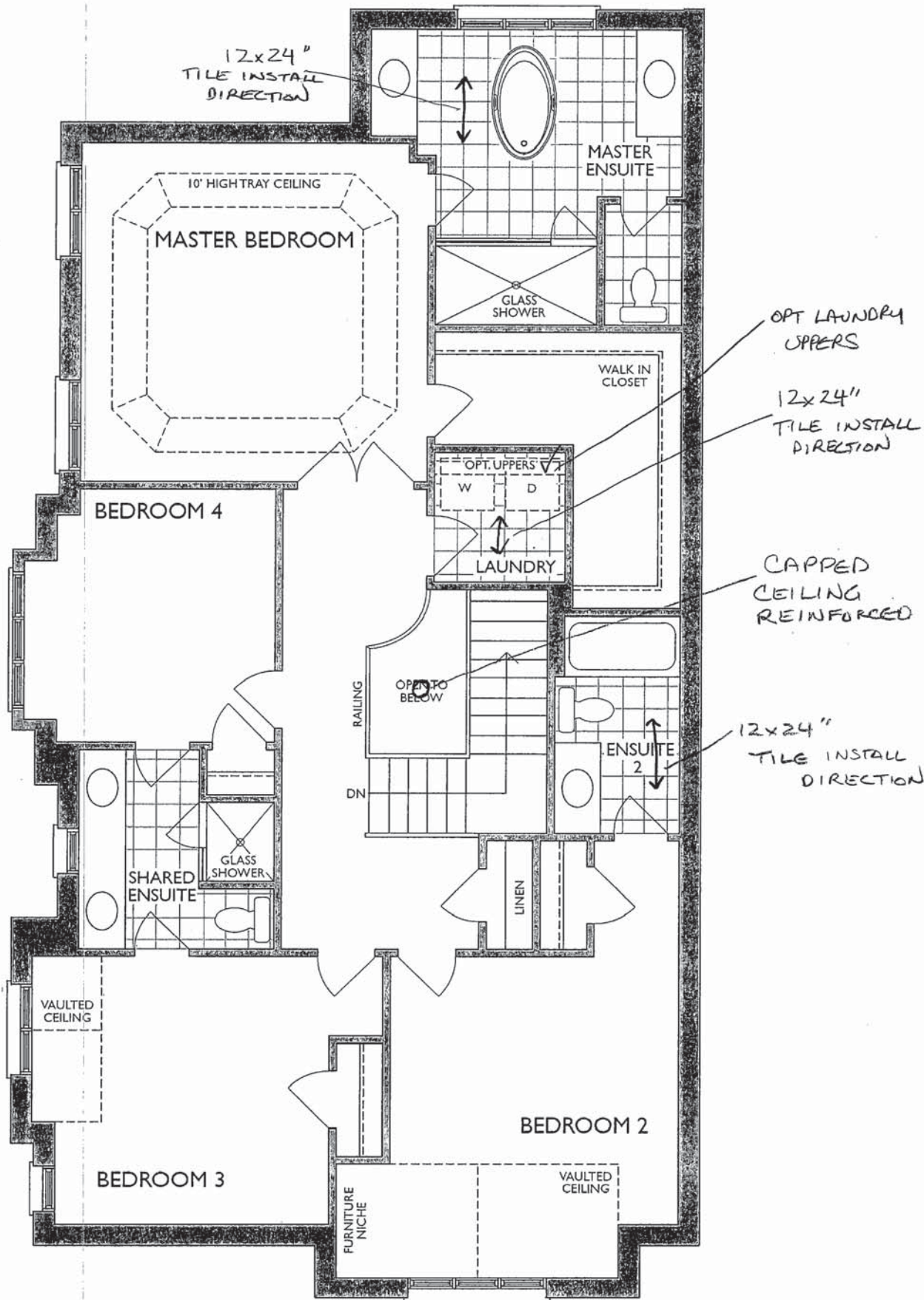

SECOND FLOOR - Lot 638
ELEV. A

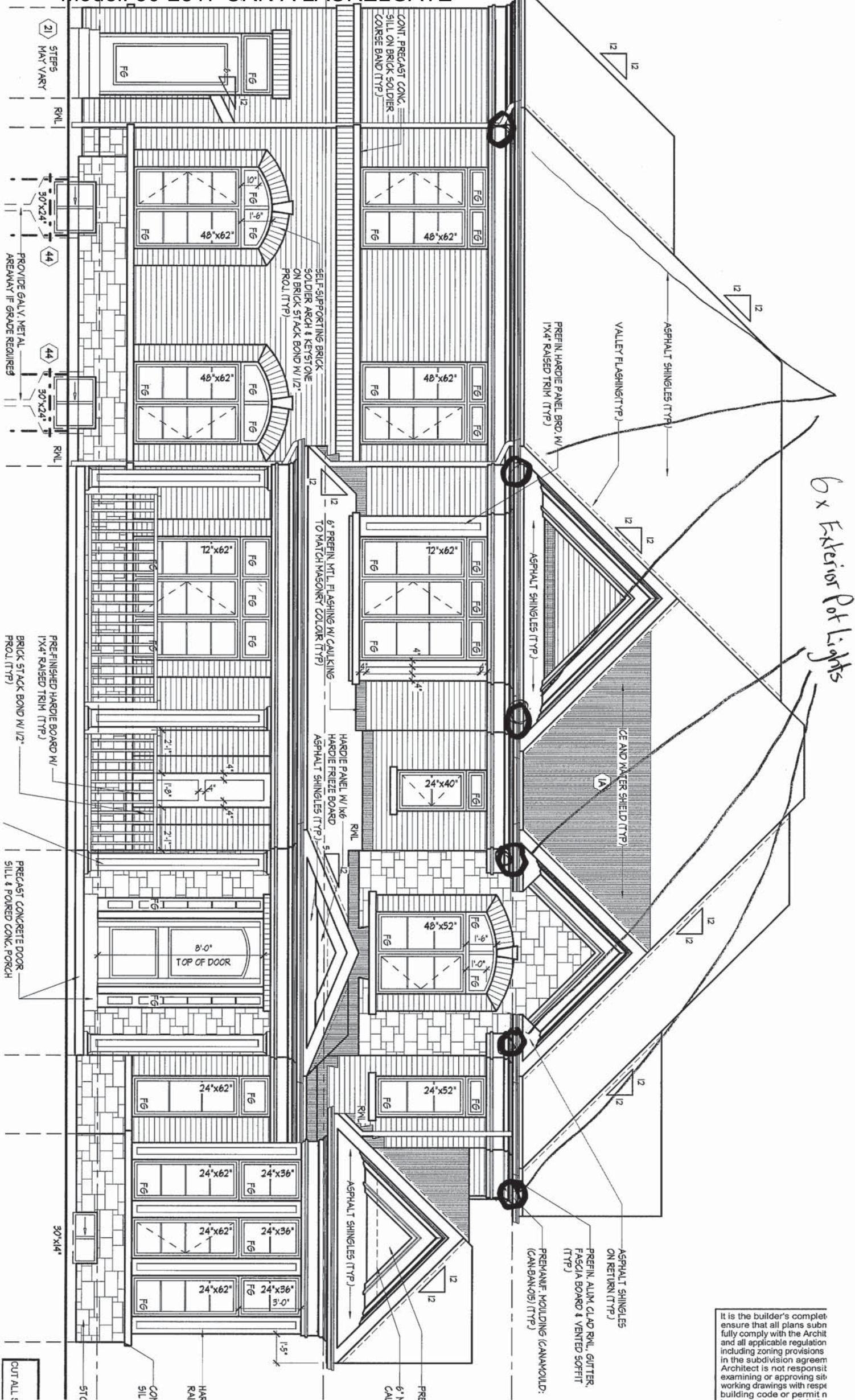

It is the builder's complete responsibility to ensure that all plans submitted for review fully comply with the Architect and all applicable regulatory provisions in the subdivision agreement. The Architect is not responsible for examining or approving site working drawings with respect to building code or permit requirements.

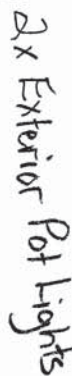

It is the builder's cor-
ensure that all plans
fully comply with the
and all applicable regu-
Including zoning provi-
in the subdivision ac-
Architect is not res-



NFAS NF17 Mantel ~ CABINET

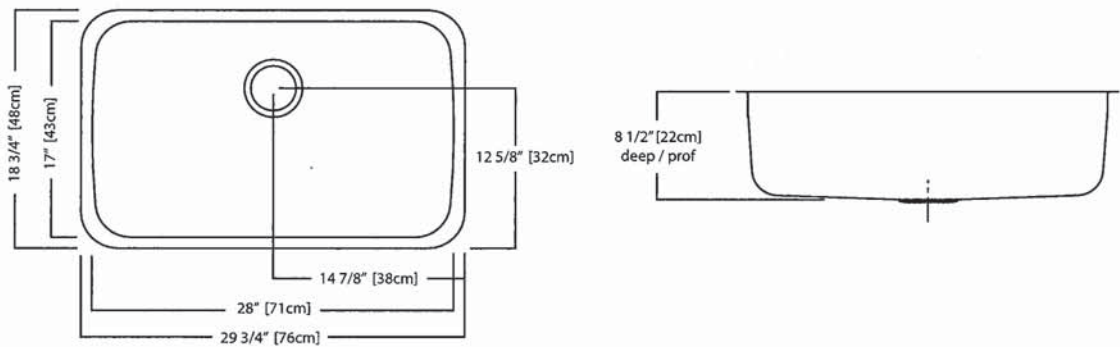
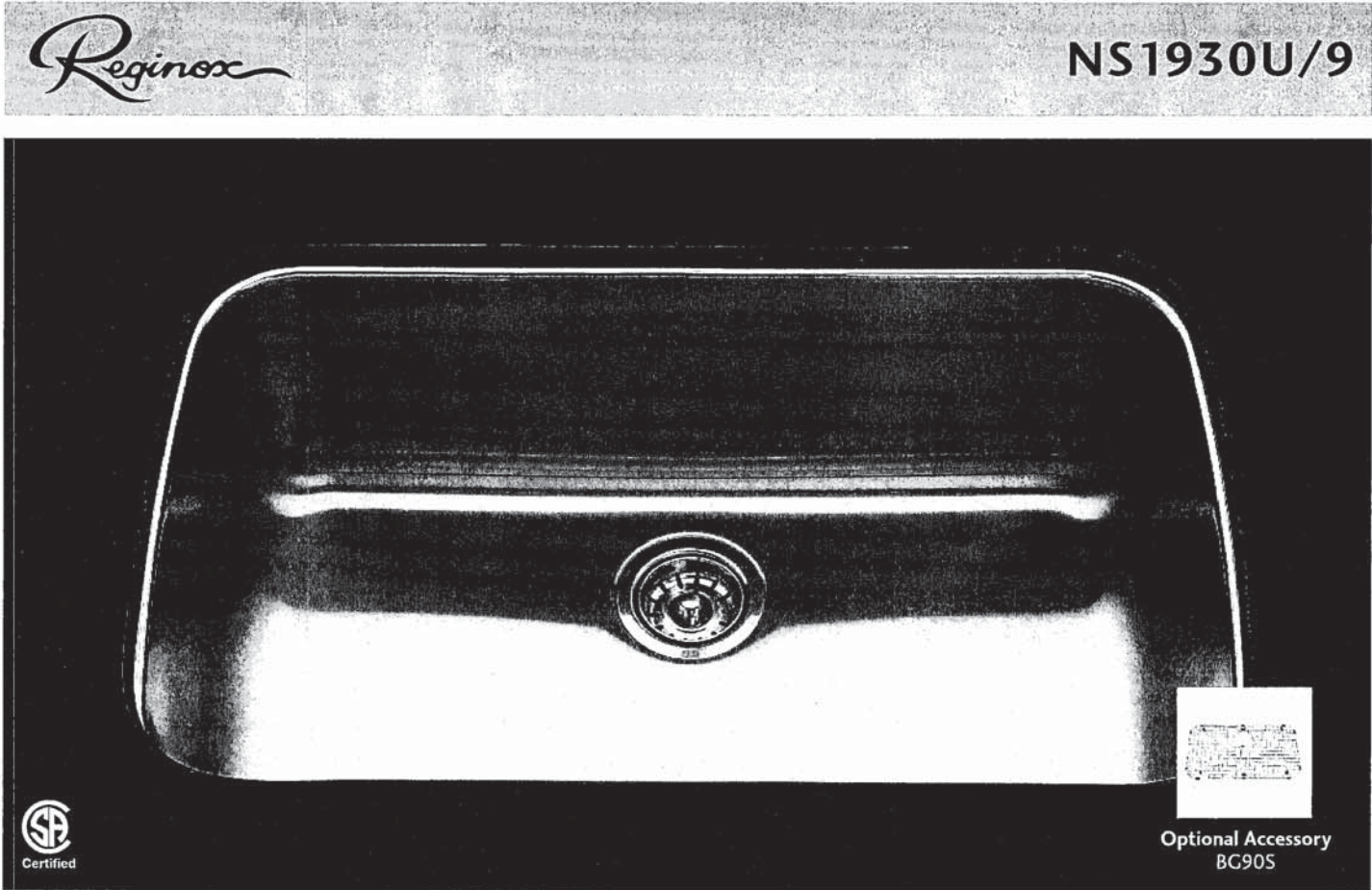

NS1930U/9 SPECIFICATION

Model NS1930U/9 is a single bowl, undermount sink manufactured for Franke Kindred Canada Limited from 18 gauge, 18-10 stainless steel. Product has mirror finished rim and brush finished bowl. Sink is fully undercoated. Basket strainer waste fitting (3 1/2", 89 mm) are included. Sink is backed with a limited buyer lifetime warranty.

- O.D. 18 3/4" x 29 3/4" x 8 1/2" (48 x 76 x 22 cm)
- **Recommended for minimum 36" cabinet**



There is more than 1 version of this model.
Page down to identify the version you have.

FAUCET DESCRIPTION

- Reflex™ pulldown system offers smooth operation, easy movement and secure docking
- Power Clean™ spray technology
- Metal construction with various finishes identified by suffix
- Duralock™ connect installation
- Pulldown spray with 68" braided hose
- Flexible supply lines with 3/8" compression fittings
- High arc spout provides height and reach to fill or clean large pots while pulldown wand provides the maneuverability for cleaning or rinsing
- 360° rotating spout
- Faucet designed for handle to be mounted on right side only

OPERATION

- Lever style handle
- Temperature controlled by 100° arc of handle travel
- Operates with less than 5 lbs. of force
- Operates in stream or spray mode in the pullout or retracted position

FLOW

- Flow is limited to 1.5 gpm (5.7 L/min) max at 60 psi

CARTRIDGE

- 1255™ Duralast™ cartridge

STANDARDS

- Third party certified to IAPMO Green, ASME A112.18.1/CSA B125.1 and all applicable requirements therein including NSF 61/9G & 372
- Meets CalGreen and Georgia SB370 requirements
- Complies with California Proposition 65 and with the Federal Safe Drinking Water Act
- The backflow protection system in the device consists of two independently operating check valves, a primary and a secondary which prevent backflow

- ADA  for lever handle

WARRANTY

- Lifetime limited warranty against leaks, drips and finish defects to the original homeowner
 - 10 year limited warranty when used in a multifamily installation
 - 5 year limited warranty when used in a commercial installation
- Visit www.moen.com/support for complete details and limitations

Specifications

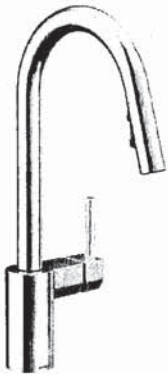

ALIGN™
Single Handle High Arc
Pulldown Kitchen Faucet

Models: 7565 series

NOTE: THIS FAUCET IS DESIGNED TO BE INSTALLED
THROUGH 1 HOLE, 1-1/2" (38mm) MIN. DIA.
(OPTIONAL 3-HOLE ESCUTCHEON 141002 AVAILABLE)

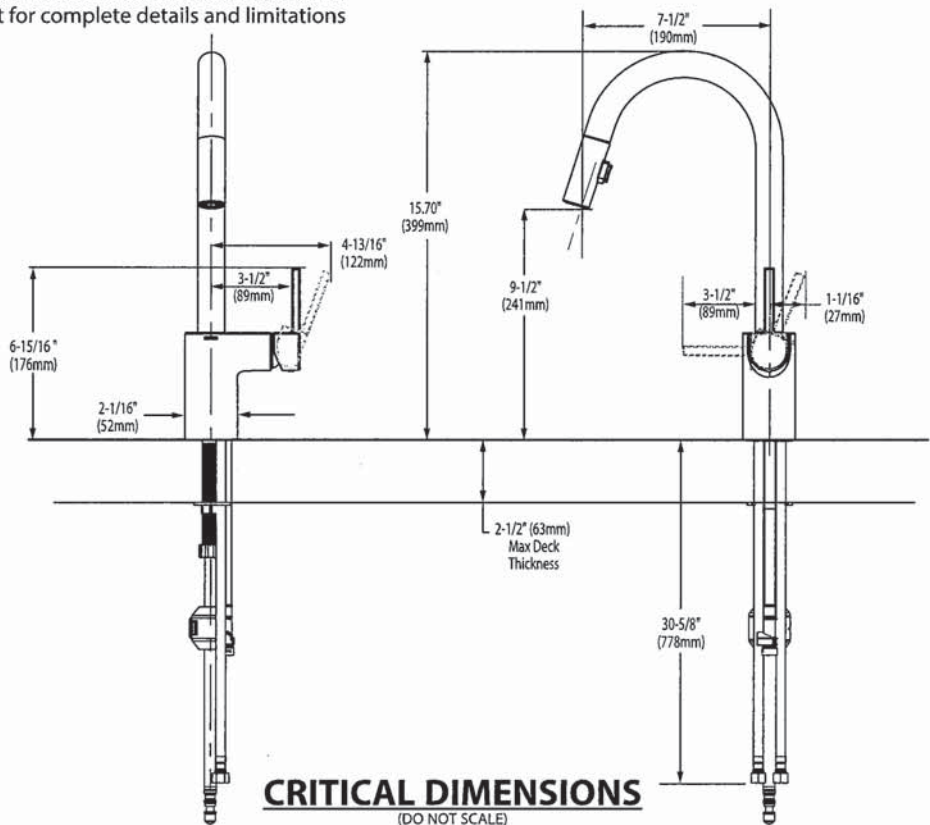



BARRIER FREE (ABOVE COUNTER OR DROP-IN ONLY)

BOULEVARD®
PEDESTAL SINK
VITREOUS CHINA

BOULEVARD® PEDESTAL SINK

- ☒ **0641.800** Faucet holes on 8" (203mm) centers (Illustrated)
- STD ☐ **0641.400** Faucet holes on 4" (102mm) centers
- ☐ **0641.100** Center hole only
- Classic styled rectangular pedestal lavatory
 - Vitreous china
 - Rear overflow
 - Supplied with mounting kit
 - Right Height® for greater comfort during use
 - Faucet ledge with large deck area (faucet not included)
 - **Design coordinates with Boulevard® Toilet**
 - Basin has flat bottom to also allow use as an **above counter** sink or a **drop-in** sink (with u-shaped cut out)

Nominal Dimensions:
24" x 19" x 35-1/2"
(610 x 483 x 902mm)



SEE REVERSE FOR ROUGHING-IN DIMENSIONS

- ☒ **0641.008** Pedestal top-8" (203mm) centers
- ☐ **0641.004** Pedestal top-4" (102mm) centers
- ☐ **0641.001** Pedestal top-center hole only
- ☐ **0010.000** Pedestal only

Bowl sizes:
17" (432mm) wide,
12-1/2" (318mm) front to back,
5" (127mm) deep

Compliance Certifications -
Meets or Exceeds the Following Specifications:

- ASME A112.19.2 - 2008/CSA B45.1-08

<p>To Be Specified:</p> <p><input type="checkbox"/> Color: <input type="checkbox"/> White <input type="checkbox"/> Linen</p> <p><input type="checkbox"/> Faucet Finish:</p> <p><input type="checkbox"/> Supplies:</p> <p><input type="checkbox"/> 1-1/4" Trap:</p> <p><input type="checkbox"/> Nipple:</p>

* See faucet section for additional models available



BARRIER FREE (ABOVE COUNTER OR DROP-IN ONLY)

**BOULEVARD®
PEDESTAL SINK**
VITREOUS CHINA

TOP VIEW (ALL THREE CONFIGURATIONS)

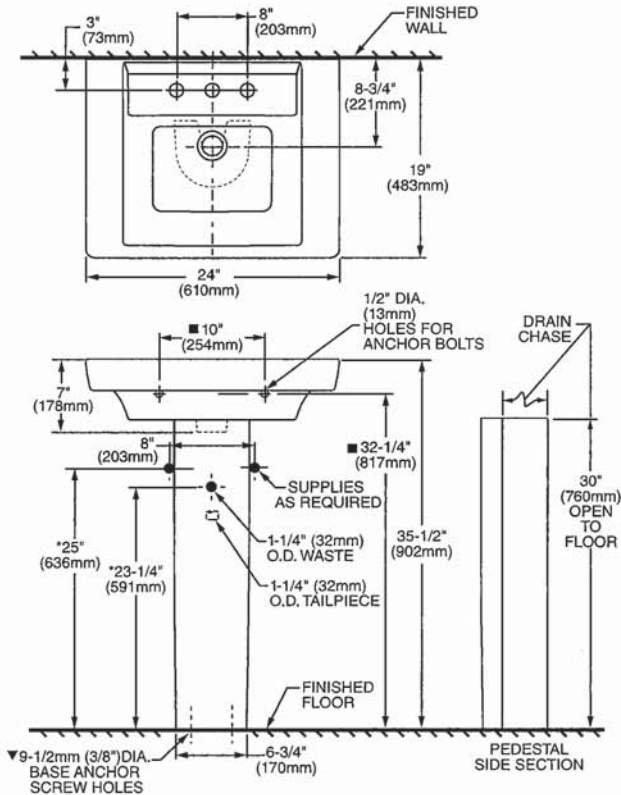

PEDESTAL CONFIGURATION
(NOT ADA COMPLIANT)

ABOVE COUNTER CONFIGURATION

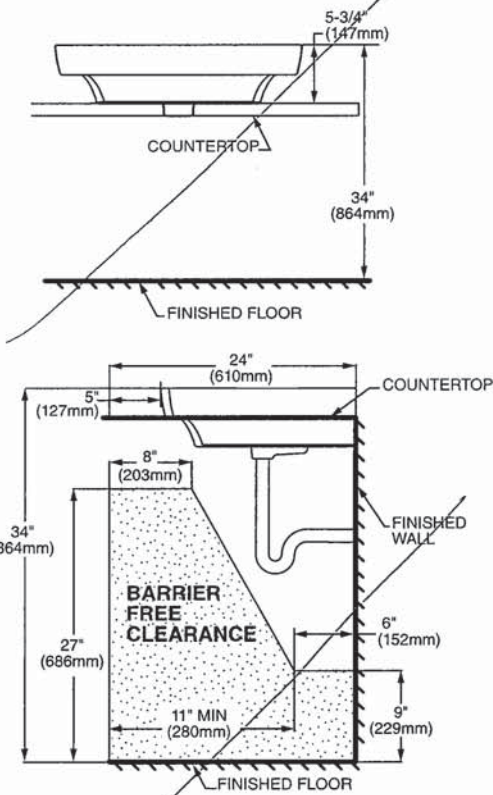

DROP-IN SINK CONFIGURATION



**ABOVE COUNTER AND DROP-IN SINK CONFIGURATIONS
MEET THE AMERICANS WITH DISABILITIES ACT GUIDELINES
AND ANSI A117.1 ACCESSIBLE AND USABLE
BUILDINGS AND FACILITIES - CHECK LOCAL CODES.**

Top of sink installed at 34" (864mm) height from finished floor.
Sink installed 5" (127mm) minimum from front edge of countertop.
Provide 27" (686mm) knee clearance area.

NOTES:
* DIMENSIONS SHOWN FOR LOCATION OF SUPPLIES AND "P" TRAPS ARE SUGGESTED.
▼ PEDESTAL ANCHORING SCREWS NOT INCLUDED.
■ SUITABLE FOR REINFORCEMENT ONLY. ACTUAL DIMENSIONS MUST BE TAKEN FROM FIXTURE.
FITTING NOT INCLUDED AND MUST BE ORDERED SEPARATELY.
PROVIDE SUITABLE REINFORCEMENT FOR ALL WALL SUPPORTS.
INSTALLATION INSTRUCTIONS SUPPLIED WITH LAVATORY.

IMPORTANT: Dimensions of fixtures are nominal and may vary within the range of tolerance established by ANSI Standard A112.19.2
These measurements are subject to change or cancellation. No responsibility is assumed for use of superseded or voided pages.

American Standard
Style That Works Better

 BARRIER FREE

MASTER ENSUITE

BOXE
UNDERCOUNTER SINK
VITREOUS CHINA

BOXE UNDERCOUNTER SINK

ONLY x 2

- Vitreous china
- Rectangular undercounter mount sink with rectangular interior and flat bottom design bowl
- Unglazed rim
- Front overflow
- Supplied with template
- Meets OBC requirement when sink is installed with overflow to the rear
- Mounting clips available separately (P031006000) (Faucet not included)

 **0315 000 Unglazed Rim**
508 x 406mm (20" x 16")

Bowl size:
438mm (17-1/4") wide,
337mm (13-1/4") front to back,
127mm (5") deep



COMPLIANCE CERTIFICATIONS –
Meets or exceeds the following Specifications:
• ASME A112.19.2M for Vitreous China Fixtures.
• CAN/CSA B45 Series.

To Be Specified

- ☐ Colour: ☐ White
- ☐ Faucet*:
- ☐ Faucet Finish:
- ☐ Supplies & Stops:
- ☐ Trap 1-1/4" (32 mm):

* See faucet section for additional models available

 • Countertop 864mm (34") from finished floor. Sink installed 102mm (4") from front edge of countertop. Countertop thickness to be 25mm (1") maximum.
MEETS THE AMERICAN DISABILITIES ACT GUIDELINES AND ANSI A117.1 ACCESSIBLE AND USEABLE BUILDINGS AND FACILITIES - CHECK LOCAL CODES.

NOTES:
WE RECOMMEND USING SINK AS A TEMPLATE TO DETERMINE PROPER CONTOUR. CUT COUNTERTOP 38MM (1-1/2") INSIDE SINK CONTOUR. FAUCETS NOT INCLUDED AND MUST BE ORDERED SEPARATELY.
* DIMENSIONS SHOWN FOR LOCATION OF SUPPLIES AND "P" TRAP ARE SUGGESTED.
▼ UNDERCOUNTER MOUNTING KIT SUPPLIED SEPARATELY.
IMPORTANT: Dimensions of fixtures are nominal and may vary within the range of tolerances established by ANSI Standard A112.19.2. These measurements are subject to change or cancellation. No responsibility is assumed for use of superseded or voided pages.

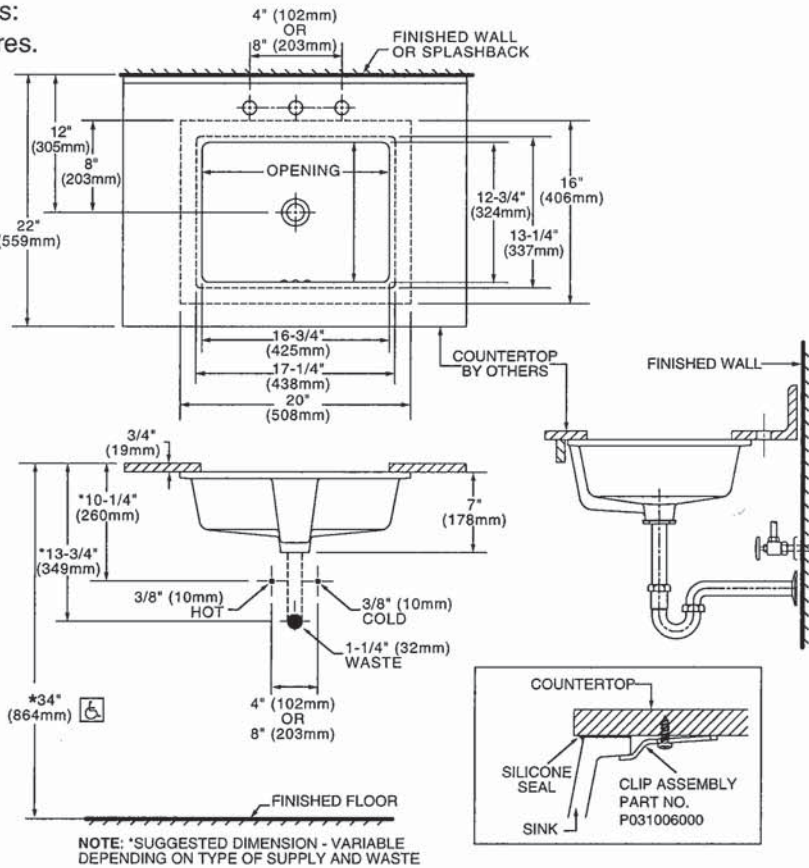

* To comply with ADA standards, overflow hole must face back.

American Standard

Style That Works Better

 BARRIER FREE

OVALYN™
UNDERCOUNTER SINK
VITREOUS CHINA

OVALYN™ UNDERCOUNTER SINK

- Classic oval undermount sink
- Made from vitreous china
- Front overflow
- Supplied with mounting kit (047194-0070A) and template

☐ **0495.221 Unglazed rim**
435 x 359mm
(17-1/8" x 14-1/8")

☐ **0495.300 Glazed underside**

Bowl size:

382mm (15-1/16") wide
306mm (12-1/16") front to back
140mm (5-1/2") deep

☒ **0496.221 Unglazed rim**
489 x 413mm
(19-1/4" x 16-1/4")

☐ **0496.300 Glazed underside**

Bowl size:

432mm (17") wide
356mm (14") front to back
140mm (5-1/2") deep

☐ **0497.221 Unglazed rim**
546 x 441mm
(21-1/2" x 17-3/8")

☐ **0497.300 Glazed underside**

Bowl size:

483mm (19") wide
391mm (15-3/8") front to back
140mm (5-1/2") deep

Compliance Certifications -

Meets or Exceeds the Following Specifications:

- ASME A112.19.2M for Vitreous China Fixtures
- CAN/CSA B45 series

To Be Specified:

- ☐ Color: ☐ White ☐ Bone ☐ Linen
☐ Silver ☐ Fawn Beige ☐ Black
- ☐ Faucet*:
- ☐ Faucet Finish:
- ☐ Supplies:
- ☐ 1-1/4" Trap:

* See faucet section for additional models available

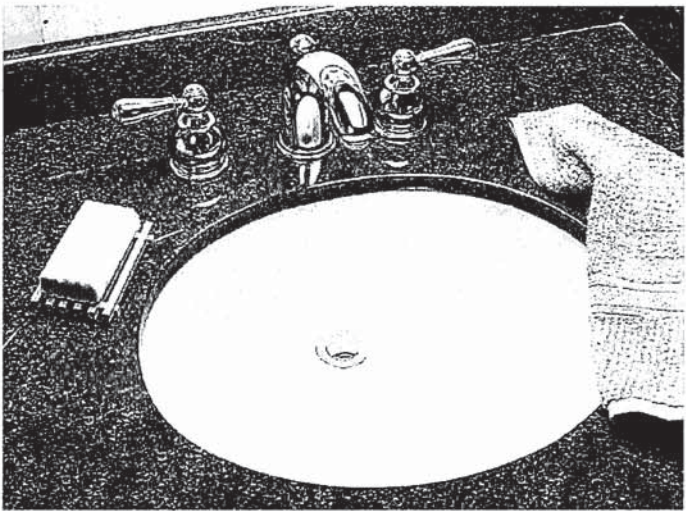

SEE REVERSE FOR ROUGHING-IN DIMENSIONS

American Standard
Style That Works Better

OVALYN™
UNDERCOUNTER SINK
VITREOUS CHINA

BARRIER FREE

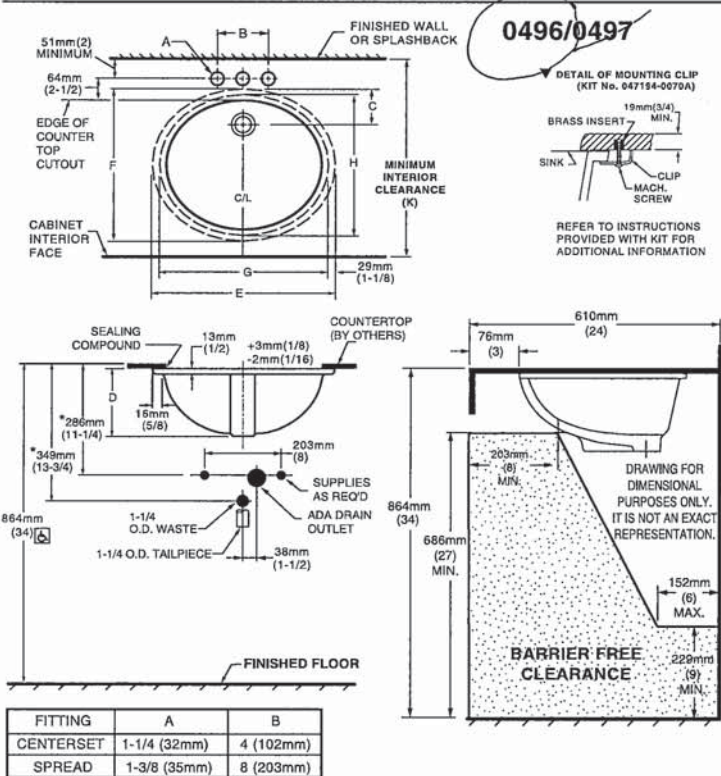

NOTES:
* DIMENSIONS SHOWN FOR LOCATION OF SUPPLIED AND "P" TRAP ARE SUGGESTED.
▼ UNDERCOUNTER MOUNTING KIT SUPPLIED WITH SINK.
PLEASE NOTE MINIMUM INTERIOR CLEARANCE DIMENSION (K). FITTINGS NOT INCLUDED AND MUST BE ORDERED SEPARATELY. USE ENCLOSED TEMPLATE FOR COUNTERTOP CUTOUT SEALING COMPOUND SUPPLIED BY OTHERS.

IMPORTANT: Dimensions of fixtures are nominal and may vary within the range of tolerances established by ANSI Standard A112.19.2. These measurements are subject to change or cancellation. No responsibility is assumed for use of superseded or voided pages.

MEETS THE AMERICANS WITH DISABILITIES ACT GUIDELINES AND ANSI A117.1 ACCESSIBLE AND USEABLE BUILDINGS AND FACILITIES - CHECK LOCAL CODES.
Countertop 864mm (34") from finished floor. Lavatory installed 76mm (3") from front edge of countertop. Countertop thickness to be 25mm (1") maximum.

CAT. NO.	E	F	G	H	C	D	J	K
0496.221	489mm (19-1/4)	413mm (16-1/4)	432mm (17)	356mm (14)	103mm (4-1/16)	182mm (7-3/16)	16mm (5/8)	500mm (19-11/16)
0497.221	548mm (21-1/2)	441mm (17-3/8)	483mm (19)	391mm (15-3/8)	95mm (3-3/4)	191mm (7-1/2)	19mm (3/4)	534mm (21-1/16)

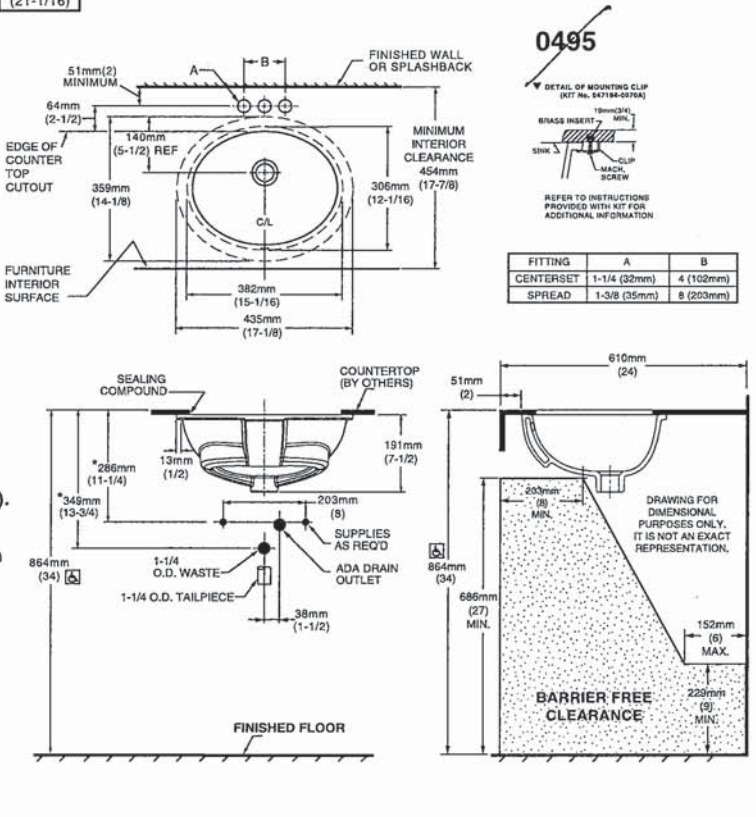

NOTES:
USE ENCLOSED TEMPLATE FOR COUNTER TOP CUTOUT. FITTINGS NOT INCLUDED WITH FIXTURE AND MUST BE ORDERED SEPARATELY.
* DIMENSIONS SHOWN FOR LOCATION OF SUPPLIED AND "P" TRAP ARE SUGGESTED.
▼ UNDERCOUNTER MOUNTING KIT SUPPLIED WITH SINK.
PLEASE NOTE MINIMUM INTERIOR CLEARANCE DIMENSION (K). SEALING COMPOUND SUPPLIED BY OTHERS.

IMPORTANT: Dimensions of fixtures are nominal and may vary within the range of tolerances established by ANSI Standard A112.19.2. These measurements are subject to change or cancellation. No responsibility is assumed for use of superseded or voided pages

MEETS THE AMERICANS WITH DISABILITIES ACT GUIDELINES AND ANSI A117.1 ACCESSIBLE AND USEABLE BUILDINGS AND FACILITIES - CHECK LOCAL CODES.
Countertop 864mm (34") from finished floor. Lavatory installed 51mm (2") from front edge of countertop. Countertop thickness to be 25mm (1") maximum.



DEMI™
Product Specification Sheet

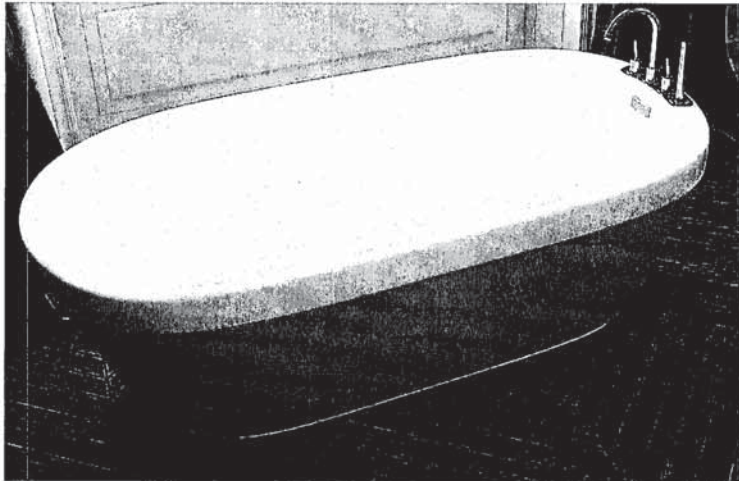

Two Piece Freestanding Collection

CF2007	Two Piece Freestanding Soaker
Size:	60" x 32" x 22" 1524 mm x 813 mm x 559 mm

PRODUCT FEATURES & BENEFITS

- Vacuum formed acrylic reinforced with fiberglass
- Scratch, stain and fade resistant high gloss finish
- Installation friendly two piece design
- Accepts deck mounted faucet
- Includes integral pop up drain and rectangular overflow
- Includes levelling feet

TWO PIECE ASSEMBLY

FRONT VIEW

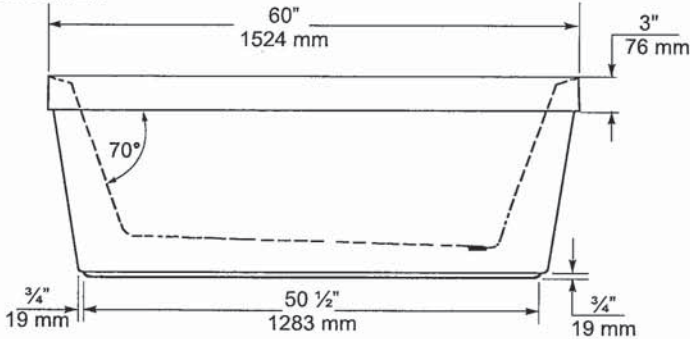

END VIEW

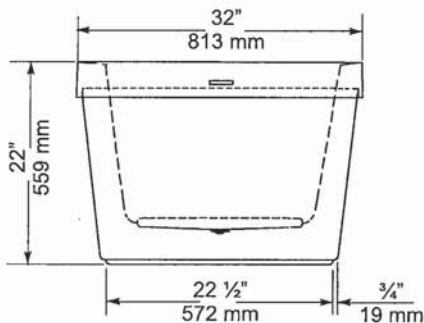

TOP VIEW

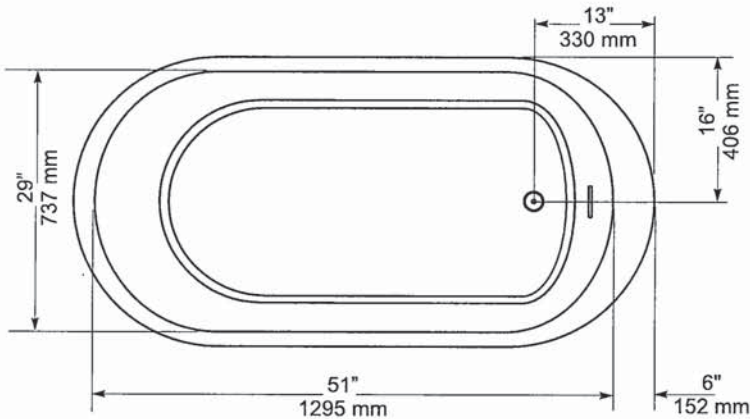

GENERAL SPECIFICATIONS		
Average Weight	90 lb	41 kg
Bathing Well at bottom	43"x 20"	1092 x 508 mm
Capacity Drain to Overflow		195 litres
Water Depth Drain to Overflow	16"	406 mm
Drain Opening (dia.)	2"	51 mm
Overflow Opening	2 1/4"x 1/2"	57 x 13 mm
Drain to Floor Clearance	3 1/4"	83 mm

NOTES: Please confirm measurements on actual product to ensure proper identification. Bathtub to be installed on the floor supported by 5 self levelling feet. Adjust if required to level the bathtub for adequate drainage. Refer to installation instructions for additional information.

IMPORTANT: Dimensions of fixtures are nominal and may vary ± 1/4" (6 mm). Weight may vary ± 5 lb (2.3 kg). Drawing is not to scale. These measurements are subject to change at manufacturer's discretion.

Compliance Certifications -
Meets or Exceeds the following Specifications:
• CAN/CSA - B45 Series



American Standard
Style That Works Better

FloWise™ DUAL FLUSH
ELONGATED TOILET
VITREOUS CHINA

FloWise™ DUAL FLUSH ELONGATED TOILET

- 2476 216
 - Vitreous china
 - Low-consumption Dual Flush
 - Full flush 6.0 Lpf/1.3 gpf,
 - Partial flush 3.0 Lpf/0.66 gpf.
 - Elongated wash down bowl
 - Internal trapway fully-glazed,
2-1/4" (57mm) ballpass
 - Concealed trapway bowl
 - Chrome-plated top mounted
push button actuator
 - Easy to clean sanitary dam on bowl
 - Includes Elongated Slow Close Seat
 - 100% factory flush tested
 - 2 bolt caps

Separate Component Parts:

- 3067 316 Elongated Bowl with Slow Close Seat
- 4035 216 Unlined Tank

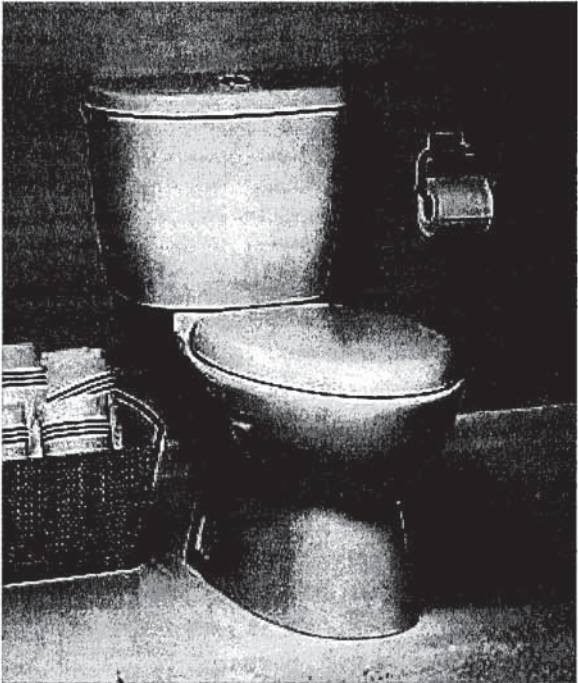

- 2476 516 Same as above with Lined tank
 - 3067 316 Elongated Bowl
 - 4035 516 Lined Tank

Nominal Dimensions:
794 x 432 x 765mm
(31-1/4" x 17" x 30-1/8")

Compliance Certifications -
Meets or Exceeds the Following Specifications:
• ASME A112.19.2M (and 19.6M)
• CAN/CSA B45 series

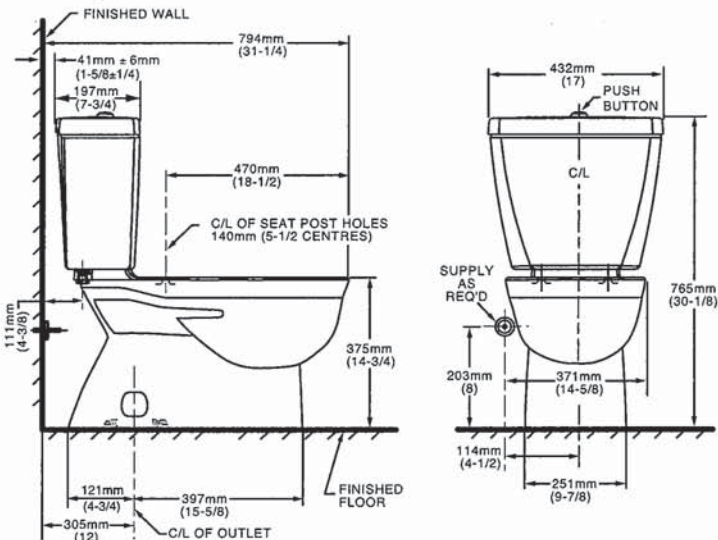

NOTES:
THIS TOILET IS DESIGNED TO ROUGH-IN AT A MINIMUM DIMENSION OF 305MM (12") FROM FINISHED WALL TO C/L OF OUTLET.
SUPPLY NOT INCLUDED WITH FIXTURE AND MUST BE ORDERED SEPARATELY.
* DIMENSION SHOWN FOR LOCATION OF SUPPLY IS SUGGESTED.
FOR ADDITIONAL INFORMATION REFER TO INSTALLATION INSTRUCTIONS SUPPLIED.
IMPORTANT: Dimensions of fixtures are nominal and may vary within the range of tolerance established by ANSI Standard A112.19.2
These measurements are subject to change or cancellation. No responsibility is assumed for use of superseded or voided pages.

- To Be Specified
- Colour: 020 White
 - Supply with stop:

UPGRADED VALUE ADDED FEATURES AT NO EXTRA CHARGE



Buy it for looks. Buy it for life.®

Specifications

POWDER ROOM x 1
5' MASTER ENSUITE x 2

DESCRIPTION

- Quick connect system
- Metal construction with various finishes identified by suffix
- 1/2" IPS shanks
- Designed to be installed on 8" to 16" centers
- Includes metal pop-up type waste assembly

OPERATION

- Lever style handles with hot and cold color indicators
- Hot side counterclockwise to open (clockwise to close)
- Cold side clockwise to open (counterclockwise to close)

FLOW

- Flow is limited to 1.5 gpm max (5.7L/min) at 60 psi, for products made before October 2008 flow is limited to 2.2 gpm max (8.3 L/min)

CARTRIDGE

- 1224 cartridge design
- Nonmetallic and stainless steel material

STANDARDS

- Third party certified to WaterSense®, ASME A112.18.1/CSA B125.1 and all applicable requirements referenced therein
- Certified to NSF 61/9 & 372
- Complies with California Proposition 65 and with the Federal Safe Drinking Water Act
- ADA  for lever handles

WARRANTY

- Lifetime limited warranty against leaks, drips and finish defects to the original consumer purchaser
- 5 year warranty if used in commercial installations

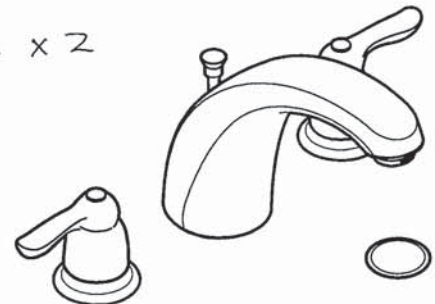

CHATEAU®
Two-Handle Widespread
Lavatory Faucet

Models: 4945 series

- NOTE:** SPOUT DESIGNED TO BE INSTALLED THROUGH 1" MIN. DIA. HOLE. VALVES INSTALL THROUGH 1-1/8" MIN. DIA. HOLE.
- NOTE:** FOR DECK THICKNESS 1-1/2" to 3", USE SERVICE KIT #175709. VALVES INSTALL THROUGH 1-1/4" DIA. HOLE.

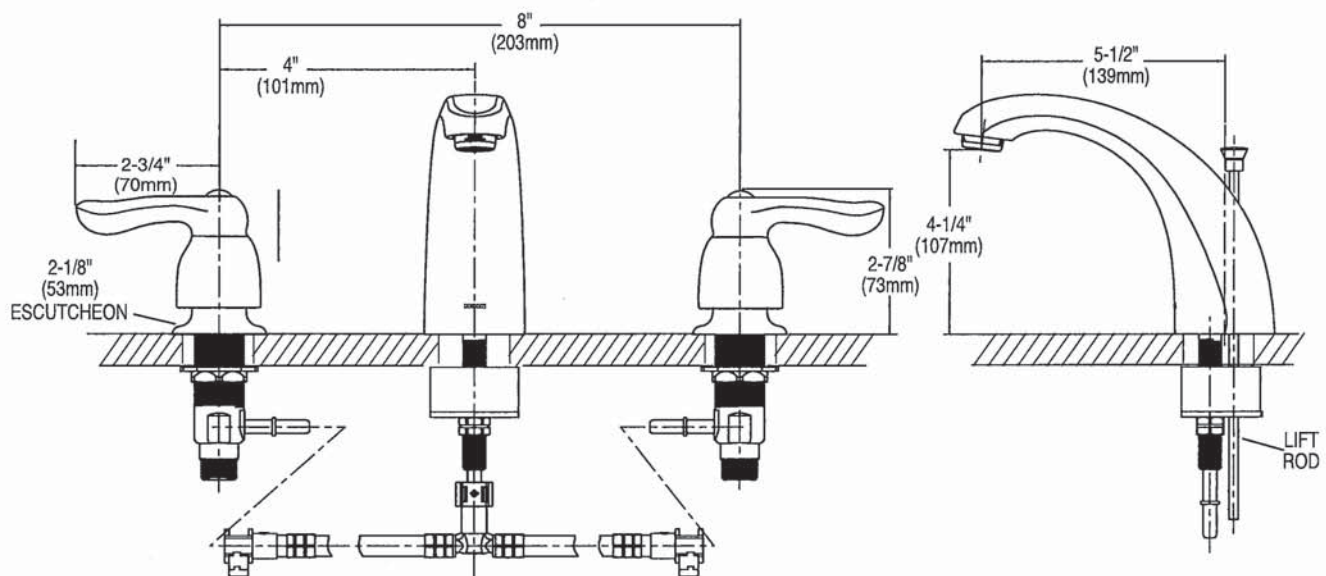

CRITICAL DIMENSIONS

(DO NOT SCALE)

Chateau®

MASTER ENSUITE SHOWER

POSI-TEMP®

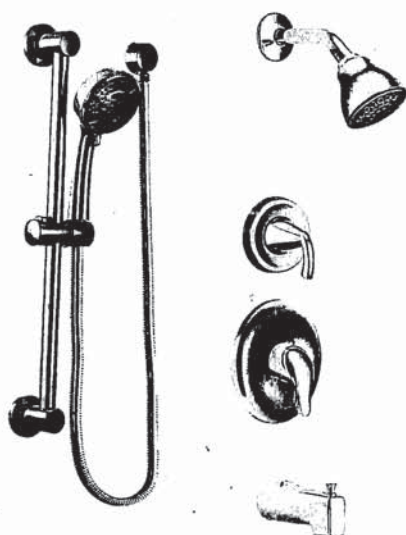

Posi-Temp® Tub/Shower Faucet with 3 Function Transfer Valve/Trim and Slide Bar with Hand Shower*

TL183EP / U361CI / UT2721 / 3669EP / A725 / 62320

Chrome

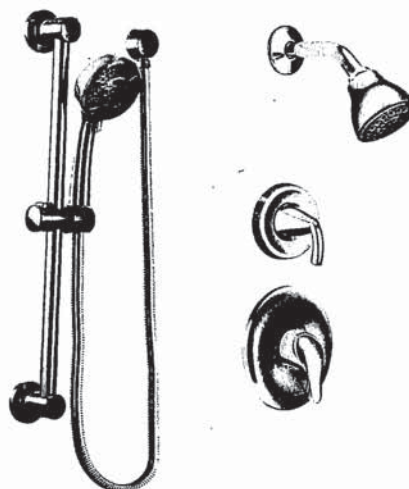

Posi-Temp® Shower Only with 3 Function Transfer Valve/Trim and Slide Bar with Hand Shower*

TL182EP / U361CI / UT2721 / 3669EP / A725 / 62320

Chrome

MASTER ENSUITE
SHOWER



Posi-Temp® Tub/Shower Faucet with 4 Function Hand Shower*

TL2359EP / 62320

Chrome



Eco-Performance Posi-Temp® Tub/Shower Faucet*

TL183EP / 62320

Chrome



Eco-Performance Posi-Temp® Shower Only*

TL182EP / 62320

Chrome

CHATEAU
FINISH OPTION



Chrome

To order Chrome (C) model, use model number only.

* Refer to the Shower Design Guide for Installation Instructions



Specifications

DESCRIPTION

- Metal construction with various finishes identified by suffix

OPERATION

- Lever style handles with hot and cold color indicator
- Rotate hot side handle counterclockwise to open (clockwise to close) and the cold side handle (clockwise to open) and (counterclockwise to close)

STANDARDS

- Third party certified to: ASME A112.18.1/CSA B-125.1, and all applicable requirements referenced therein
- ADA  for lever handles

WARRANTY

- Lifetime limited warranty against leaks, drips and finish defects to the original homeowner
 - 10 year limited warranty when used in a multi-family installation
 - 5 year limited warranty when used in a commercial installation
- Visit www.moen.com/support for complete details and limitations



CHATEAU®
Two-Handle Garden Tub Trim

Models: T994 series

Valves: 4792, 4793, 4794, 4796, 4797, 4798

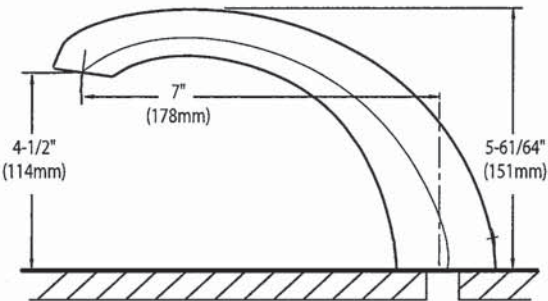
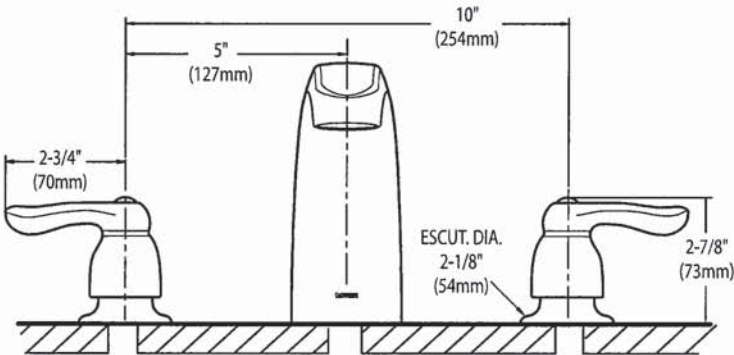

CRITICAL DIMENSIONS
(DO NOT SCALE)



Buy it for looks. Buy it for life.®

FAUCET DESCRIPTION

- Metal construction with chrome finish
- Flexible supply lines with 3/8" compression fittings
- Includes metal pop-up waste assembly
- Optional 3 hole deck plate (escutcheon) available

OPERATION

- Lever style handle
- Temperature controlled by 100° arc of handle travel
- Includes hot & cold temperature indicators

FLOW

- Flow is limited to 1.2 gpm max (4.5 L/min) at 60 psi

CARTRIDGE

- 1255™ Duralast™ cartridge
- Nonmetallic/nonferrous and ceramic material

STANDARDS

- Third party certified to WaterSense,® ASME A112.18.1/CSA B125.1, and all applicable requirements referenced therein
- Certified to NSF 61/9 & 372
- Compliant with California water efficiency regulations
- Complies with California Proposition 65 and with the Federal Safe Drinking Water Act
- ADA ♿ for lever handle

WARRANTY

- Lifetime limited warranty against leaks, drips and finish defects to the original consumer purchaser
- 5 year warranty if used in commercial installations

Specifications

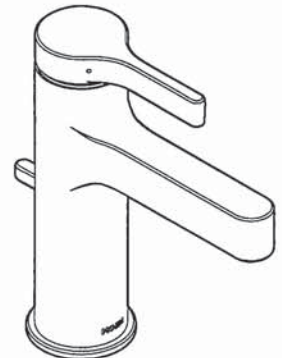

Vichy™
Single-Handle Lavatory Faucet

Model: 6710

NOTE: THIS FAUCET IS DESIGNED TO BE
INSTALLED THRU 1 HOLE, 1-1/4" MIN. DIA.

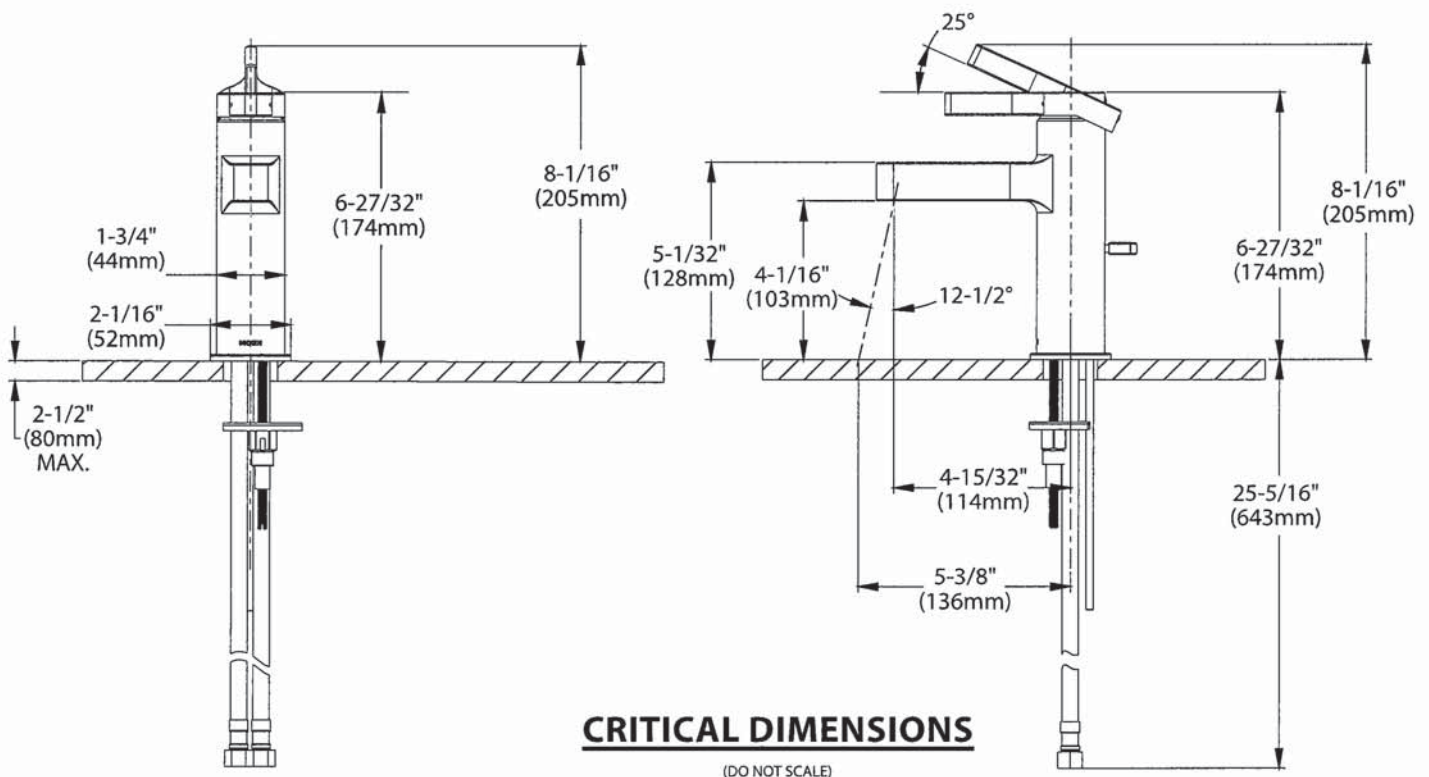



Buy it for looks. Buy it for life.®

There is more than 1 version of this model.
Page down to identify the version you have.

DESCRIPTION

- Metal construction with various finishes identified by suffix
- Includes non-metallic showerhead, arm, flange and non-metallic diverter tub spout

OPERATION

- Handle operates counterclockwise through a 270° arc with off at 6 o'clock and maximum hot at the 9 o'clock position. Shut off in clockwise direction
- Adjustable temperature limit stop to control maximum hot water temperature
- Pressure balancing mechanism maintains selected discharge temperature to ± 3°

FLOW

- Showerhead is limited to 2.5 gpm (9.5 L/min) at 80 psi
- EP suffix models are limited to 1.75 gpm (6.6 L/min) at 80 psi
- NH suffix models contain no showerhead

CARTRIDGE

- 1222 cartridge design
- Accommodates back to back installations
- Nonmetallic/nonferrous and stainless steel material

STANDARDS

- Third party certified to meet ASME A112.18.1/CSA B125.1 and all applicable requirements referenced therein
- EP suffix models are third party certified to WaterSense®
- ADA  for lever handle

WARRANTY

- Lifetime limited warranty against leaks, drips and finish defects to the original consumer purchaser
- 5 year warranty if used in commercial installations

Specifications



CHATEAU® POSI-TEMP®
Single-Handle Tub/Shower Trim Kit

Models: TL181 series - valve trim only
(Bulk Packed 12 per carton)
TL182 series - shower trim only
(Bulk Packed 12 per carton)
TL183 series - tub/shower trim
(Bulk Packed 12 per carton)

Valves: 62300 series
2500 series

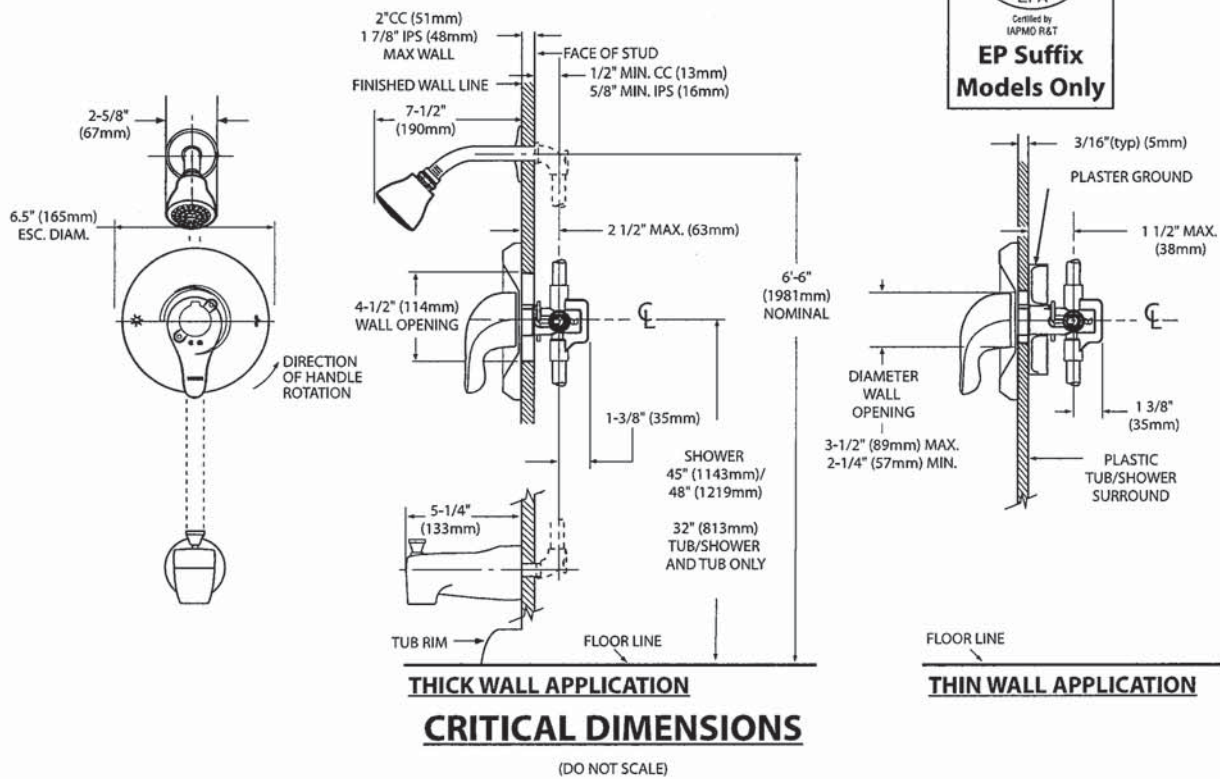

SC(B)514 | ALITO Collection

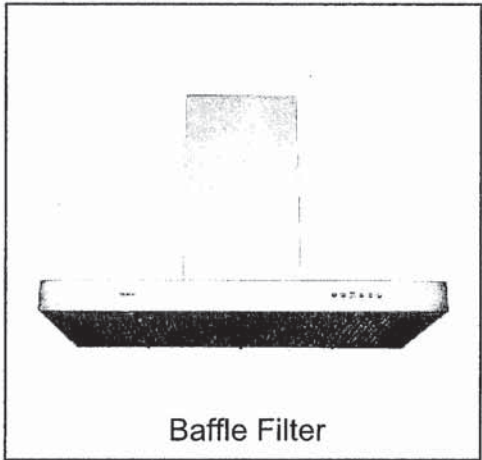

Wall Mount

The SC(B)514 makes a statement of strength and power with a bold frame and 550 CFM fan. Features mesh or baffle filters, two bright LED lights and a three-speed panel for total control. It is also fitted with a time-delay OFF feature up to nine minutes.

Green Features



3 Speed Push Button
Control Panel



Long-Lasting
LED Lights



Time-Delay
OFF Feature



Grease Cup

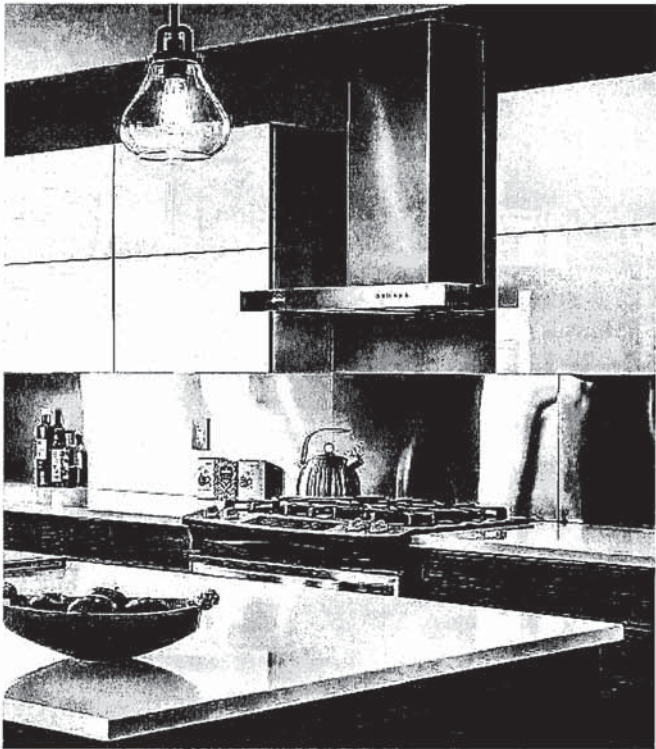

Model	Colour	Ducting	Filters	Size	CFM
-------	--------	---------	---------	------	-----

SCB51430	Stainless Steel	6"	Baffle	30"	550
SCB51436	Stainless Steel	6"	Baffle	36"	550

Cyclone Range Hoods Inc.

1361 Huntingwood Drive, Unit 16, Toronto, ON. M1S 3J1, Canada.

Toll Free: 1-888-293-5662 Tel: (416) 293-0933 Fax: (416) 293-4793 Website: www.CycloneRangeHoods.com

SC(B)514 | ALITO Collection



Features

- Wall mount range hood
- 6" round duct adapter
- Non-stick aluminum fan blades
- 3 speed push button control
- 2 LED lights (2 x 1.4W, 4000K)
- Quick release aluminum mesh filters
- Standard chimney fits up to 9 ft. ceiling
- Up to 9 minutes time-delay OFF feature
- Plug-in connection

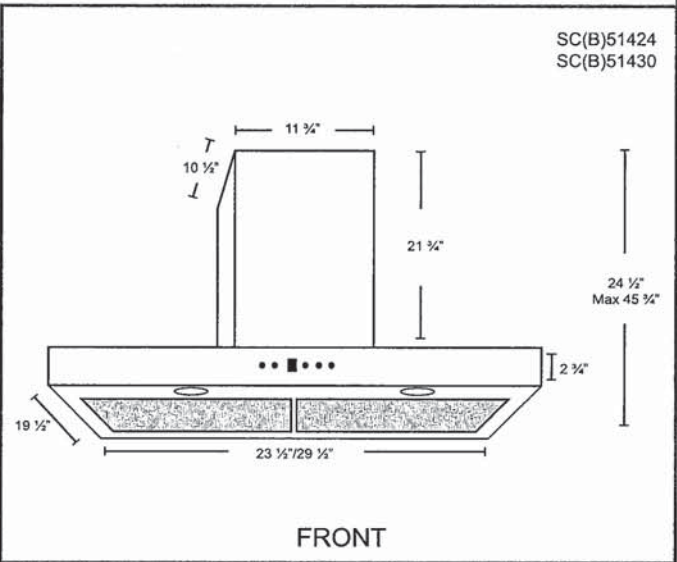
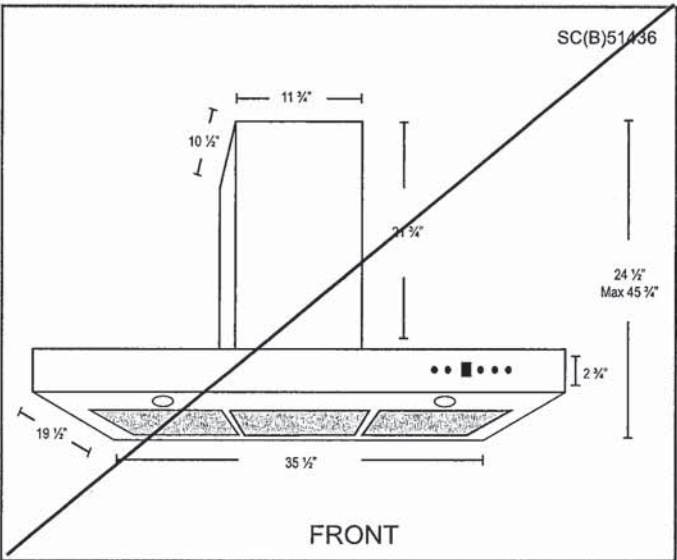

Options

- Filters:

SCB514 - Quick Release Stainless Steel Baffle Filters
- Chimney Flues:
B2.CH16 - short (7'-8' ceilings)
B2.CH22 - standard (8'-9' ceilings)
B2.CH32 - extended (9'-11' ceilings)
- Widths: 30", 36"

Specifications

- | | | |
|--|--|--|
| <ul style="list-style-type: none">• Air Flow Volume: 550 CFM• Electrical Connection: 120 V/60 Hz• Power Consumption: 300 Watts | <ul style="list-style-type: none">• Current: 2.5 Amps• Fan Speed: 1599 RPM• Fan Type: Centrifugal Blower | <ul style="list-style-type: none">• Finishes: Stainless Steel• Ducting: 6" Round• Noise Level: Min. 2 Sones
Max. 6 Sones |
|--|--|--|



Whirlpool®

20 cu. ft. French Door Refrigerator
WRF540CWH

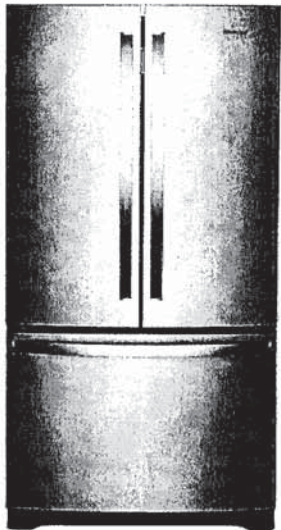

Fingerprint-Resistant Stainless
WRF540CWHZ

Also available in:

- ☐ White
- WRF540CWHW
- ☐ Black
- WRF540CWHB
- ☐ Fingerprint-Resistant Black Stainless
- WRF540CWHV

Key Features & Benefits

- Fingerprint Resistant**

Resists fingerprints and smudges with an easy-to-clean finish.
- Counter Depth Design**

Add additional kitchen space with styling that fits virtually flush with the countertop.
- Humidity-Controlled Crispers**

Store fruits and veggies in their ideal environment.

Capacity

Total Capacity	20 cu. ft.
Refrigerator Capacity	14 cu. ft.
Freezer Capacity	6 cu. ft.

General Features & Properties

- Interior Water Dispenser with EveryDrop® Water Filtration
- Full-Width, Temperature-Controlled Drawer
- Frameless Glass Shelves
- Gallon Door Bins
- Accu-Chill™ Temperature Management System
- Adaptive Defrost
- FreshFlow™ Produce Preserver

LED Interior Lighting

Designed, Engineered and Assembled in the U.S.A.

Electrical Details

Amps	20
Volts	115

Certifications

ENERGY STAR® Certified Yes

Technical Details

Refrigerator Type	French Door
Number of Doors	3
Number of Interior Refrigerator Shelves	5
Number of Refrigerator Door Bins	2 Fixed, 4 Adjustable
Number of Interior Freezer Shelves	1 Wire, 1 Plastic
Lighting Type	LED
Ice Maker	Factory Installed
Ice Maker Location	Freezer
Dispenser Type	Interior Water

Dimensions

Product Dimensions (H x W x D)	70-1/8" x 35-5/8" x 29 3/8"
Depth with Door Open 90°	43"
Cutout Dimensions	Allow extra 1/2" on sides and top Allow extra 1" on rear

Reference Material

- [Dimension Guide](#)
- [Use & Care Guide](#)
- [Energy Guide](#)
- [Warranty](#)

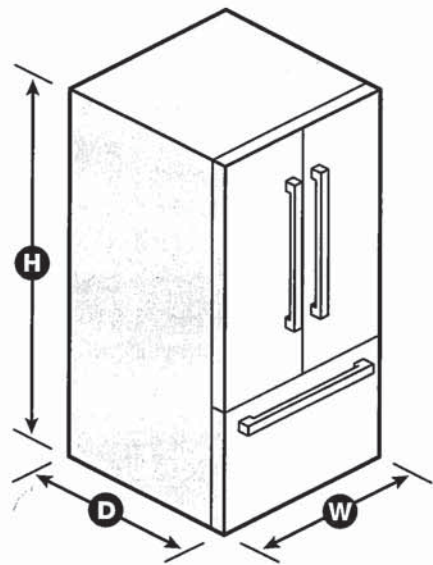

NOTE: Dimensions are for planning purposes only. For complete details, see Installation Instructions packed with product. Specifications subject to change without notice.

©/™ © 2020. All rights reserved. Printed in the U.S.A. D200052XXC. WRF540CWH SPECSHEETV01.

Whirlpool®

French Door Bottom Mount Refrigerator
WRF532SMH, WRF540CWH, WRF535SMH

PRODUCT DIMENSIONS

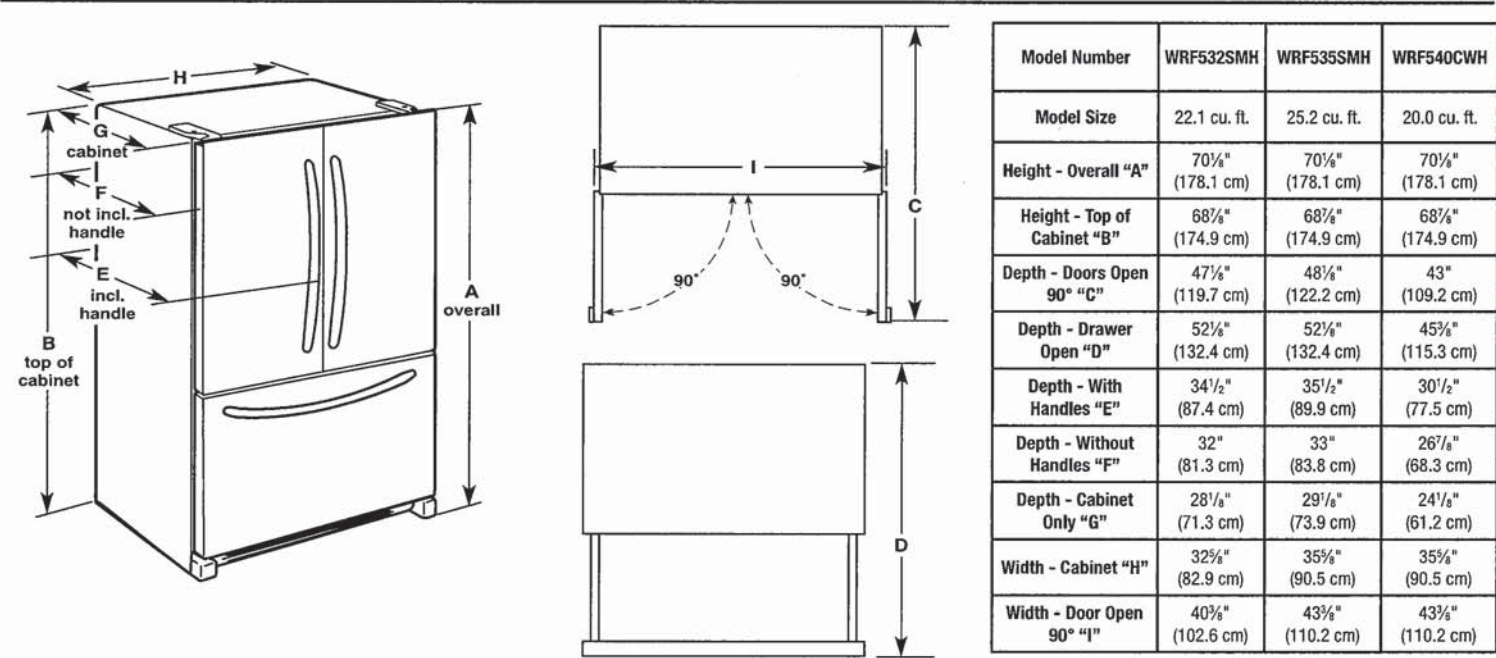

⚠ WARNING

Electrical Shock Hazard

Plug into a grounded 3 prong outlet.
Do not remove ground prong.
Do not use an adapter.
Do not use an extension cord.
Failure to follow these instructions can result in death, fire, or electrical shock.

Electrical: A 115 V, 60 Hz, AC only 15 A or 20 A fused, grounded electrical supply is required. It is recommended that a separate circuit serving only your refrigerator be provided. Use an outlet that cannot be turned off by a switch. Do not use an extension cord.

NOTE: Before performing any type of installation, cleaning, or removing a light bulb, turn the control (Thermostat, Refrigerator or Freezer Control depending on the model) to OFF and then disconnect the refrigerator from the electrical source. When you are finished, reconnect the refrigerator to the electrical source and reset the control (Thermostat, Refrigerator or Freezer Control depending on the model) to the desired setting. See "Using the Controls."

Water: A cold water supply with water pressure between 35 psi and 120 psi (241 kPa and 827 kPa) is required to operate the water dispenser and ice maker. If you have questions about your water pressure, call a licensed, qualified plumber.

IMPORTANT: The pressure of the water coming out of a reverse osmosis system going to the water inlet valve of the refrigerator needs to be between 35 psi and 120 psi (241 kPa and 827 kPa).

Reverse Osmosis Water Supply:
If a reverse osmosis water filtration system is connected to your cold water supply, the water pressure to the reverse osmosis system needs to be a minimum of 40 psi to 60 psi (276 kPa to 414 kPa).

Whirlpool® French Door Bottom Mount Refrigerator

LOCATION REQUIREMENTS

**WARNING**



Explosion Hazard

Keep flammable materials and vapors, such as gasoline, away from refrigerator.

Failure to do so can result in death, explosion, or fire.

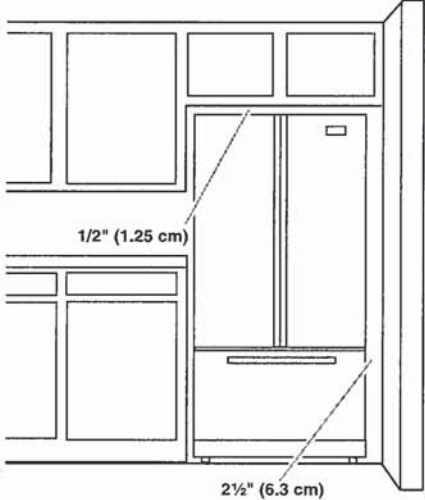

IMPORTANT: This refrigerator is designed only for indoor, household use only.

To ensure proper ventilation for your refrigerator, allow for a 1/2" (1.25 cm) space on each side and at the top. Allow for 1" (2.54 cm) of space behind the refrigerator. If your refrigerator has an ice maker, make sure you leave some extra space at the back for the water line connections.

If you are installing your refrigerator next to a fixed wall, leave 2 1/2" (6.3 cm) minimum on the hinge side (some models require more) to allow for the door to swing open.

NOTE: This refrigerator is intended for use in a location where the temperature ranges from a minimum of 55°F (13°C) to a maximum of 110°F (43°C). The preferred room temperature range for optimum performance, which reduces electricity usage and provides superior cooling, is between 60°F (15°C) and 90°F (32°C). It is recommended that you do not install the refrigerator near a heat source, such as an oven or radiator.

DIMENSION GUIDE

WARNING: To reduce the risk of fire, electric shock, or injury to persons, read the IMPORTANT SAFETY INSTRUCTIONS, located in your appliance's Owner's Manual, before operating this appliance.

This manual covers several models. Your model may have some or all of the items listed. Refer to this manual or the Frequently Asked Questions section of our website at www.whirlpool.com for more detailed instructions. In Canada, reference the Customer Service section at www.whirlpool.ca.

PRODUCT MODEL NUMBERS

WEE745H0L, YWEE745H0L

PRODUCT DIMENSIONS

This manual covers several models. Your model may appear different from the models depicted. Dimensions given are maximum dimensions across all models.

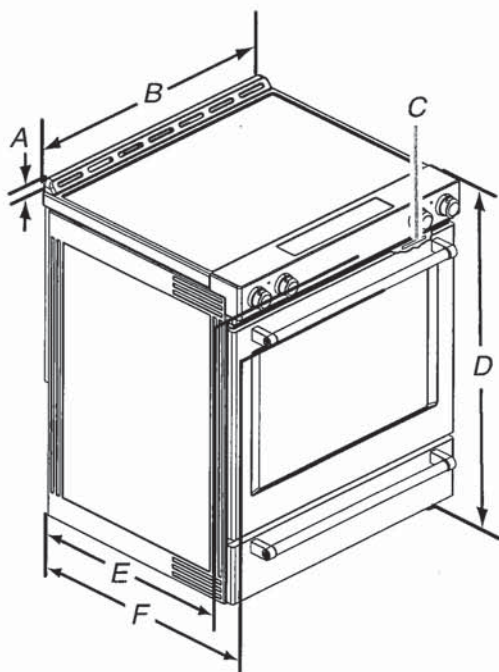

- A. 1³/₁₆" (3.0 cm) height from cooktop to top of vent
- B. 29⁷/₈" (75.9 cm)
- C. Model/serial/rating plate (located behind the oven door on the top right-hand side of the oven frame)
- D. 36" (91.4 cm) height to top of cooktop edge with leveling legs screwed all the way in*
- E. 28⁵/₁₆" (71.9 cm) maximum depth from front of console to back of range
- F. 28⁷/₈" (73.3 cm) maximum depth from handle to back of range

IMPORTANT: Range must be level after installation. Follow the instructions in the "Level Range" section of your Owner's Manual. Using the cooktop as a reference for leveling the range is not recommended.
*Range can be raised approximately 1" (2.5 cm) by adjusting the leveling legs.

Whirlpool®

53 dBA* Front Control Dishwasher
WDF540PAD



Monochromatic Stainless Steel
WDF540PADM

Also available in:

- ☐ White
- WDF540PADW
- ☒ Black
- WDF540PADB

Key Features & Benefits

- Sensor Cycle**

Automatically get the right wash and dry settings for each load with two sensors that measure temperature, soil level and load size during prewash and the wash cycle.
- 1-Hour Wash Cycle**

Clean the dishes you need fast with a cycle that thoroughly takes care of plates, pans and glasses in just an hour.**
- Cycle Memory**

Quickly start your dishwasher with one button. It automatically remembers the last cycle you picked so it's stored and ready to go.

Capacity	
Total Place Settings	15
General Features & Properties	
Soil Sensor	
In-Door Silverware Basket	
Sani Rinse Option	
Normal Cycle	
Heavy Cycle	
High Temperature Wash Option	
Heated Dry Option	
ENERGY STAR® Certified	
Industry's Best Selling Dishwasher Brand†	
Electrical Details	
Amps	15
Volts	120
Hz	60
Certifications	
ENERGY STAR® Certified	Yes

Technical Details	
Dishwasher Type	Built-in
Control Location	Front
Control Type	Electronic
Number of Wash Cycles	5
Number of Options	5
dBA*	53
Number of Racks	2
Tub Material	Plastic
Wash System	Filter
Wash System Type	Removable Filter
Number of Wash Arms	3

Dimensions	
Product Dimensions (H x W x D)	34-1/2" x 23-7/8" x 24-1/2"
Depth with Door Open 90°	49-1/2"
Reference Material	
Dimension Guide	
Install Guide	
Use & Care Guide	
Energy Guide	
Warranty	

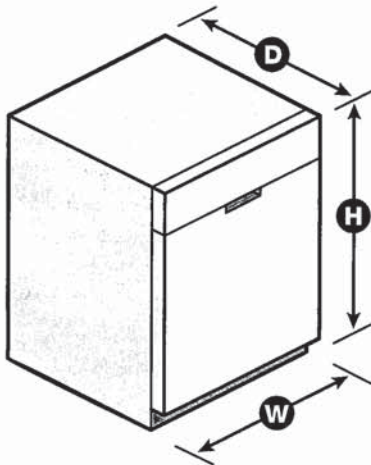

*Per IEC standards. **Compared to Normal cycle with lightly soiled loads. †Based on 12-month average of unit sales. TraQline 2018. NOTE: Dimensions are for planning purposes only. For complete details, see Installation Instructions packed with product. Specifications subject to change without notice. ©/™ © 2020. All rights reserved. Printed in the U.S.A. D200052XXA. WDF540PADSPECSHEETV01.

CABINET CUTOUT DIMENSIONS

NOTE: Shaded areas of cabinet walls show where utility connections may be installed.

*Measure from the lowest point on the underside of the countertop. May be reduced to 33½" (85.1 cm) by removing the rear leveling legs from dishwasher.

****Minimum, measured from narrowest point of opening.**

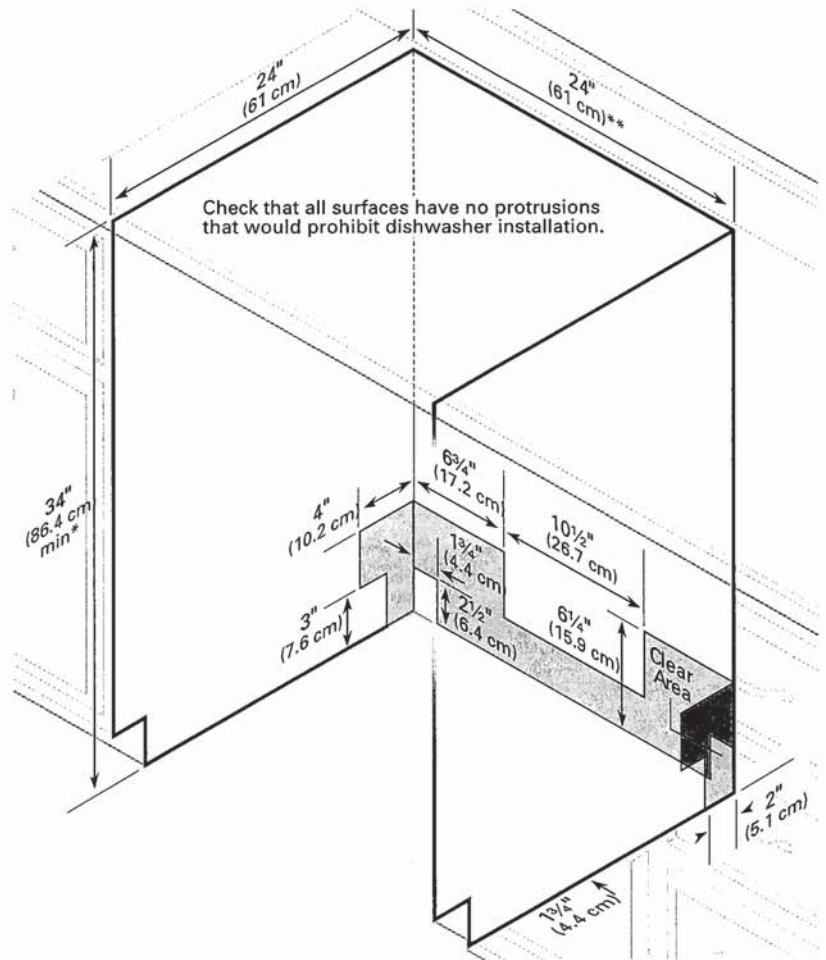

Whirlpool® Undercounter Dishwasher

PRODUCT MODEL NUMBERS

WDF110PAB	WDF310PLA	WDF530PSY
WDF111PAB	WDF320PAD	WDF540PAD
WDF120PAF	WDF510PAY	WDF730PAY
WDF121PAF	WDF520PAD	WDT710PAY
WDF310PAA	WDF530PAY	WDT720PAD
WDF310PCA	WDF530PLY	WDT770PAY

Electrical Requirements: 120-volt, 60-Hz, AC only, 15- or 20-amp. fused electrical supply. Copper wire only. A time delay fuse or circuit breaker and separate circuit is recommended.

If direct wiring dishwasher: Use flexible, armored, or nonmetallic, sheathed copper wire with grounding wire that meets the wiring requirements for your home and local codes and ordinances. Use a UL listed or CSA approved conduit connector.

If connecting dishwasher with a power supply cord:

Use Power Supply Cord Kit (Part No. 4317824) marked for use with dishwashers. Follow the kit instructions for installing the power supply cord.

Power supply cord must plug into a grounded 3 prong, outlet, located in the cabinet next to the dishwasher opening. Outlet must meet all local codes and ordinances.

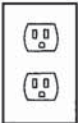

Water Supply Requirements: A hot water line with 20 to 120 psi (138 to 862 kPa) water pressure. Water temperature must be 120°F (49°C) water at dishwasher. Use 3/8" O.D. copper tubing with compression fitting or flexible braided water supply line (1/2" minimum plastic tubing is not recommended). Use a 90° elbow with 1/4"N.P.T. external pipe threads on one end. Do not solder within 6" (15.2 cm) from water inlet valve.

Drain Requirements: A new drain hose is supplied with your dishwasher. If this is not long enough, use a new drain hose with a maximum length of 12' (3.7 m) (Part No. 3385556) that meets all current AHAM/IAPMO test standards, is resistant to heat and detergent, and fits the 1" (2.5 cm) drain connector of the dishwasher.

Make sure to connect the drain hose to waste tee or disposer inlet above drain trap in house plumbing and 20" (50.8 cm) minimum above the floor. It is recommended

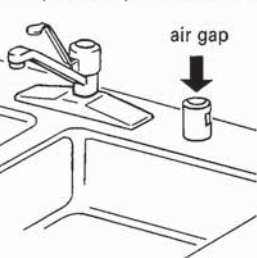

that the drain hose either be looped up and securely fastened to the underside of the counter or be connected to an air gap.

Make sure to use an air gap if the drain hose is connected to house plumbing lower than 20" (50.8 cm) above subfloor or floor.

Use 1/2" (1.3 cm) minimum I.D. drain line fittings.

If required, the air gap should be installed in accordance with the air gap installation instructions. When connecting the air gap, a rubber hose (not provided) will be needed to connect to the waste tee or disposer inlet.

PRODUCT DIMENSIONS

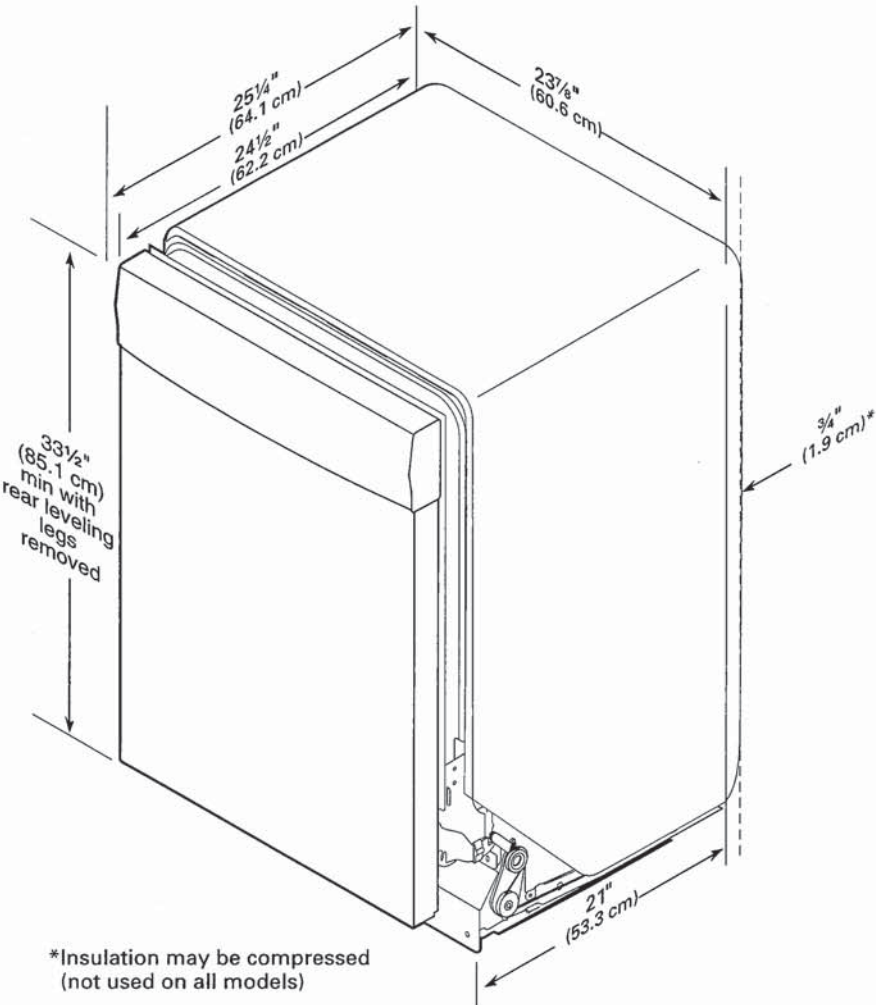

SHARP

SMD2477ASC

24-INCH MICROWAVE DRAWER® OVEN

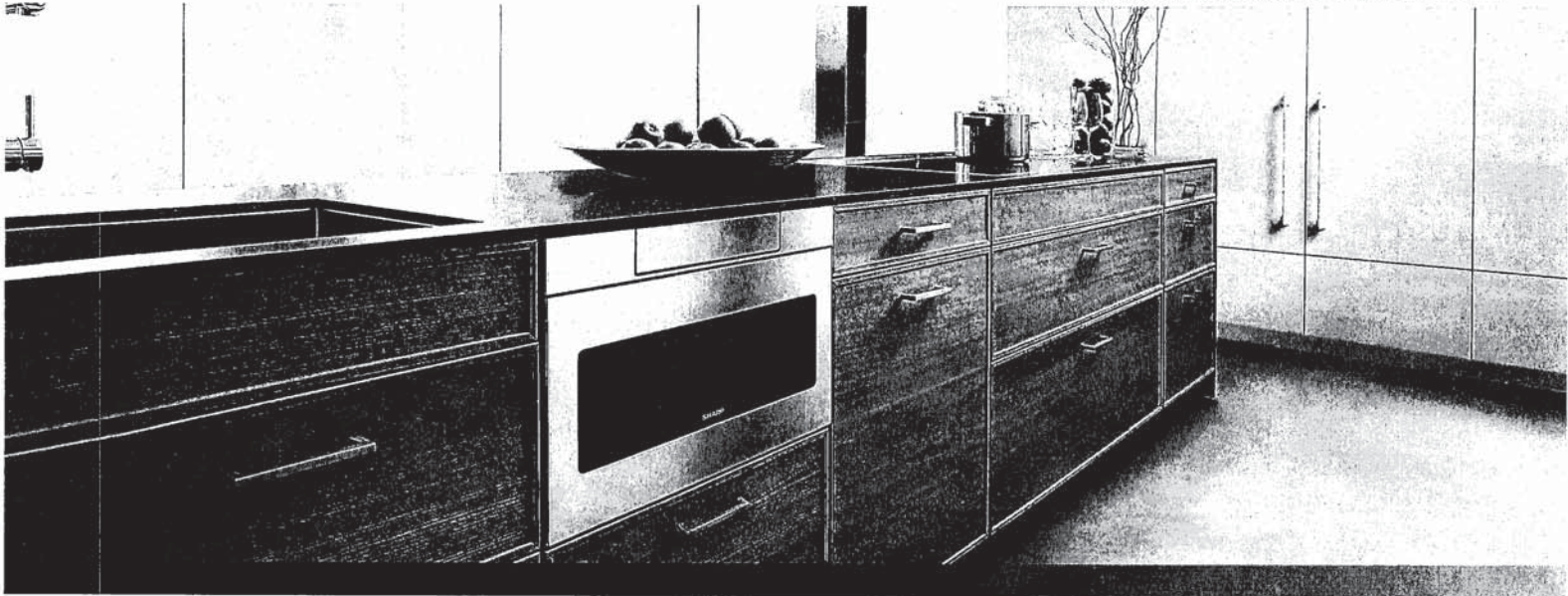

TAKE YOUR MICROWAVE TO A BETTER PLACE

It's your kitchen, your design and your lifestyle. Sharp's Microwave Drawer Oven allows you to focus on the design elements you prefer by removing the microwave from sightlines and enabling more design versatility. The Microwave Drawer offers flexible placement options below an island, peninsula, or standard cabinetry, and can also be installed adjacent to your wall oven. The Microwave Drawer allows you to showcase your design savvy and create a kitchen that flows with your lifestyle.

Sharp introduces the next generation of this successful appliance—model SMD2477ASC - a 24" microwave drawer with a simpler and a sleeker design to match more built-in appliances.

Design Flexibility

Sharp's Microwave Drawer product expands the option for microwave placement in almost any kitchen plan— it's a perfect choice for open-plan kitchens, islands, peninsulas, and a great addition to wet bars, family rooms and home theatres.

Location and Counter Space Saving

You may place the drawer under a counter, cooktop or wall oven or above a warming drawer without a built-in kit, additional trim or venting. Sharp microwave drawer provides the best solution for a cleaner, uncluttered counter space.

SHARP's Exclusive AutoTouch™ System

Sharp's exclusive AutoTouch™ system allows you to open and close the drawer automatically at one-finger operation by pressing a button on the control panel.

New Hidden Control Panel

The new SMD2477ASC model features a hidden control panel which gives a more integrated look and feel within the kitchen. The new tall control panel, angled at 45° degrees, is easy to see, easy to access and easy to use.

Specifications

TECHNICAL SPECIFICATIONS	
Size	24" wide
Microwave Capacity	1.2 cu.ft
Microwave Power	950 watts
Control Panel	Digital LCD Display
Control Type	Hidden Control Panel
Drawer Opening	AutoTouch™ System
Power Level	11
Sensor Cook, Reheat, Popcorn Settings	13
Reheat Auto Settings	2
Defrost Auto Settings	6
Keep Warm Setting	Yes, up to 30 min.
Melt / Soften / Settings	Yes
Beverage Setting	Yes
Programmable Stages	Yes, 4
Digital Clock	Yes
Kitchen Timer	Yes
Child Lock	Yes
+30 sec	Yes
Interior Oven Light	Yes

TECHNICAL SPECIFICATIONS CONTINUED	
Demonstration Mode	Yes
Built-in Ready	Yes
Available Colour	Stainless Steel
Accessory	SKMD24F0AS
DIMENSIONS/WEIGHT(inches/lbs.)	
Cut-out Dimension	22 1/8" x 15 9/16"
Product Dimension	23 7/8" x 23 1/64" x 15 7/8"
Box Dimension	29.8" w x 27.9" x 21.9"
Net Weight	74 lb.
Gross Weight	85.8 lb.
POWER/SAFETY	
Power / Ratings	120V, 60Hz
Ratings	1.67Kw, 14.5Amps
Safety Compliance	FCC, DHHS, cUL
WARRANTY/UPC	
Warranty	1 year parts & labour with in-home service; 4 additional years for magnetron tube only
UPC	074000619944

SHARP

SMD2477ASC

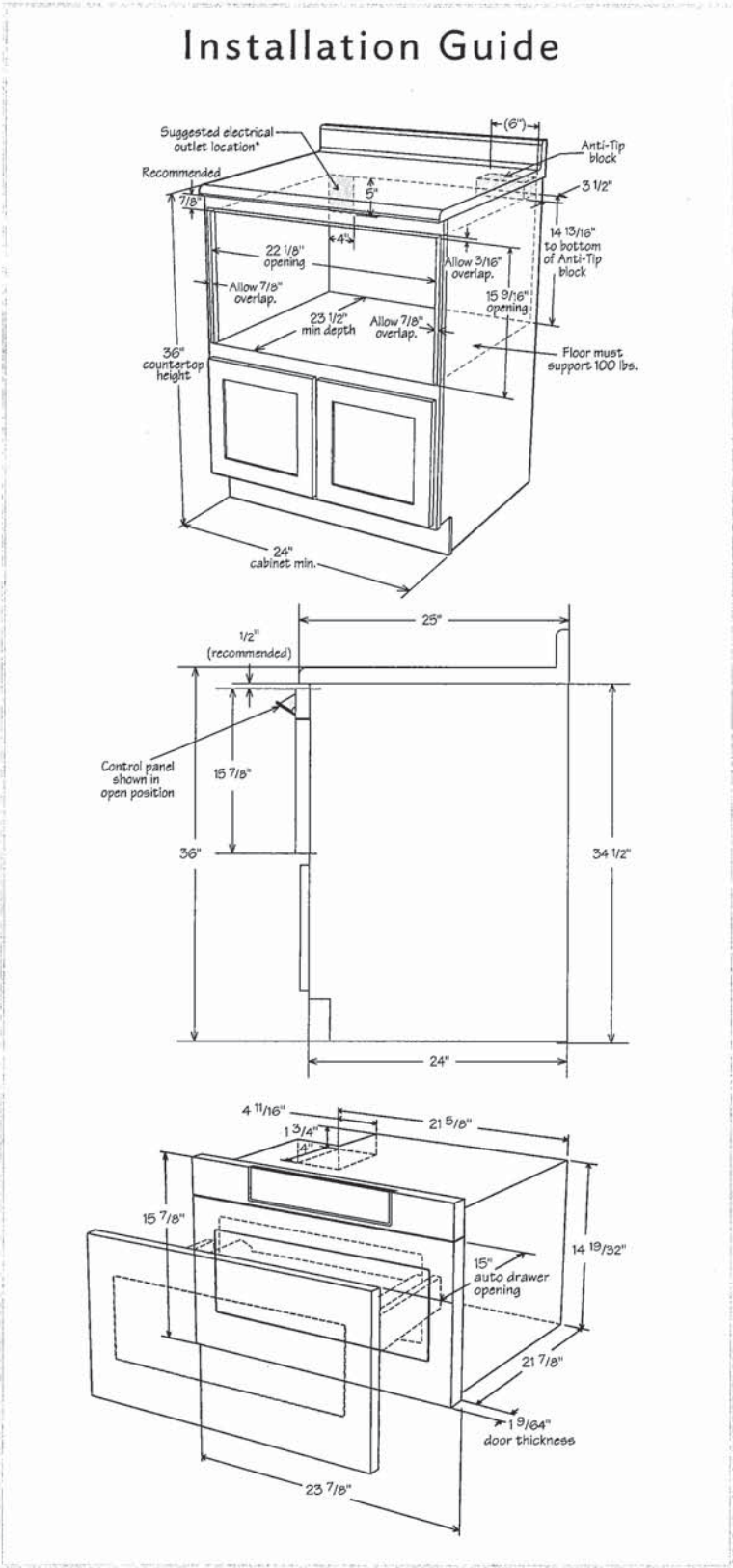

DETAILED PLANNING DIMENSION

2 of 15

WHIRLPOOL® FRONT LOAD WASHER WITH INTUITIVE CONTROLS - 4.3 cu ft

ELECTRICAL REQUIREMENTS

WARNING: To reduce the risk of fire, electric shock, or injury to persons, read the IMPORTANT SAFETY INSTRUCTIONS and INSTALLATION INSTRUCTIONS, located in your appliance's Owner's Manual, before installing and operating this appliance.

Electrical Requirements	
WFW560CHW	4.3 cu ft DOE (US)/5.0 cu ft IEC (CAN)
Minimum Circuit Amperage Rating	15 A
Maximum Ampere Draw	10.36 A
Operating Voltage	120 V AC only
Operating Frequency	60 Hz

PRODUCT DIMENSIONS

WFW560CHW		4.3 cu ft DOE (US)/5.0 cu ft IEC (CAN)		
Unit of Measurement	in (minimum)	mm (minimum)	in (maximum)	mm (maximum)
Height (with feet) (A)	38 $\frac{5}{8}$	981	40	1016
Product Width (B)	27	686	-	-

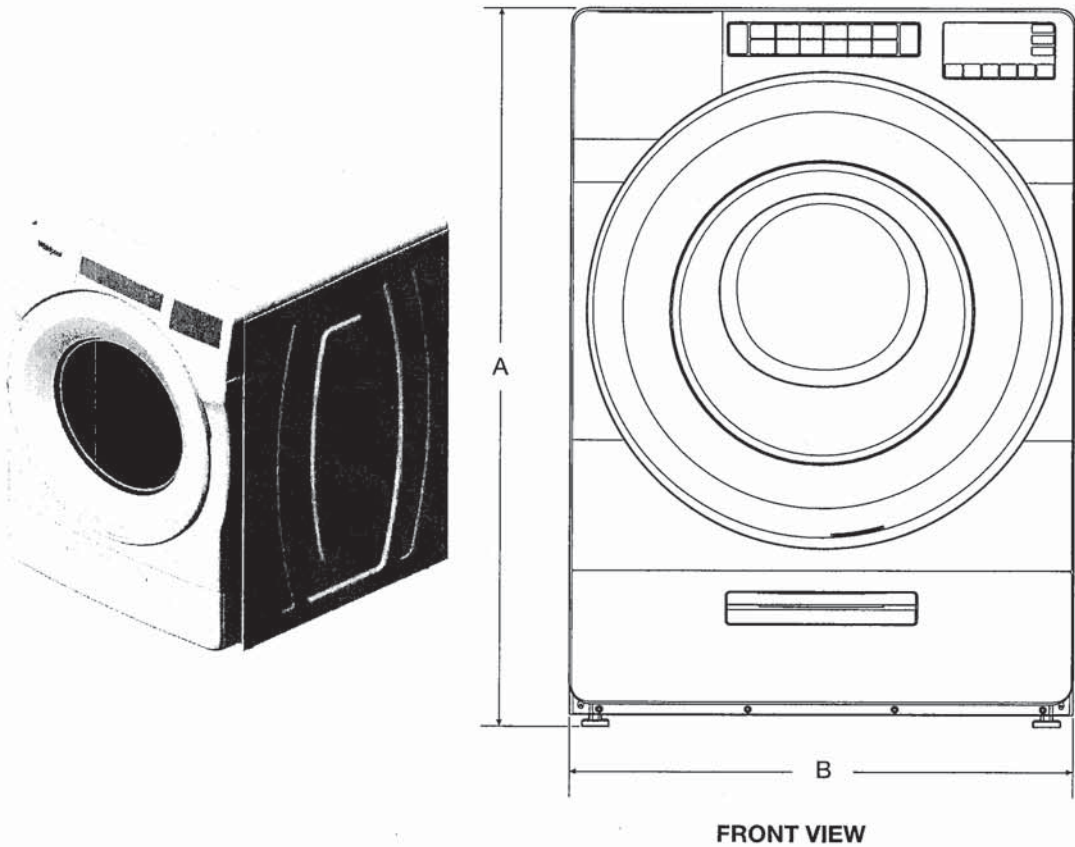

FRONT VIEW

IMPORTANT: Dimensional specifications are provided for planning purposes only.



DETAILED PLANNING DIMENSION

3 of 15

WHIRLPOOL® FRONT LOAD WASHER WITH INTUITIVE CONTROLS - 4.3 cu ft

PRODUCT DIMENSIONS

WFW560CHW		4.3 cu ft DOE (US)/5.0 cu ft IEC (CAN)		
Unit of Measurement	in (minimum)	mm (minimum)	in (maximum)	mm (maximum)
Door Width (C)	25 ¹¹ / ₁₆	652	-	-
Product Depth (D)	31 ⁹ / ₁₆	802	-	-
Product Depth with Door Open (E)	54 ⁷ / ₈	1393	-	-
Door Height (F)	25 ¹¹ / ₁₆	652	-	-
Height to Bottom of Door (G)	9 ¹ / ₂	241	-	-

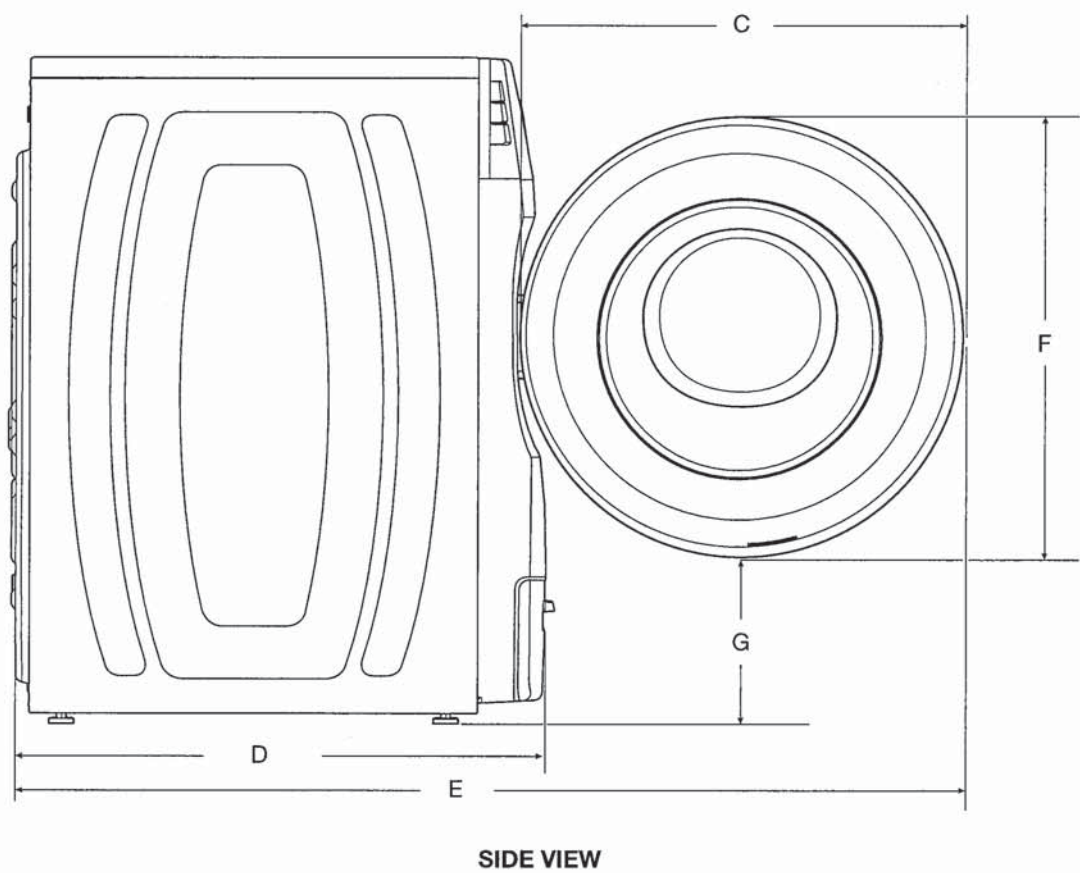

IMPORTANT: Dimensional specifications are provided for planning purposes only.



DETAILED PLANNING DIMENSION

4 of 15

WHIRLPOOL® FRONT LOAD WASHER WITH INTUITIVE CONTROLS - 4.3 cu ft

PRODUCT DIMENSIONS

Unit of Measurement	WFW560CHW 4.3 cu ft DOE (US)/5.0 cu ft IEC (CAN)			
	in (minimum)	mm (minimum)	in (maximum)	mm (maximum)
Position of Power Cord (H)	35 ⁵ / ₁₆	897	-	-
Power Cord Length	72	1830	-	-
Position of Water Inlet Valves (I)	35 ⁵ / ₁₆	897	-	-
Position of Drain Hose (J)	8	205	-	-
Drain Hose Length	52	1321	-	-
Diameter of Drain Hose	1	26	-	-

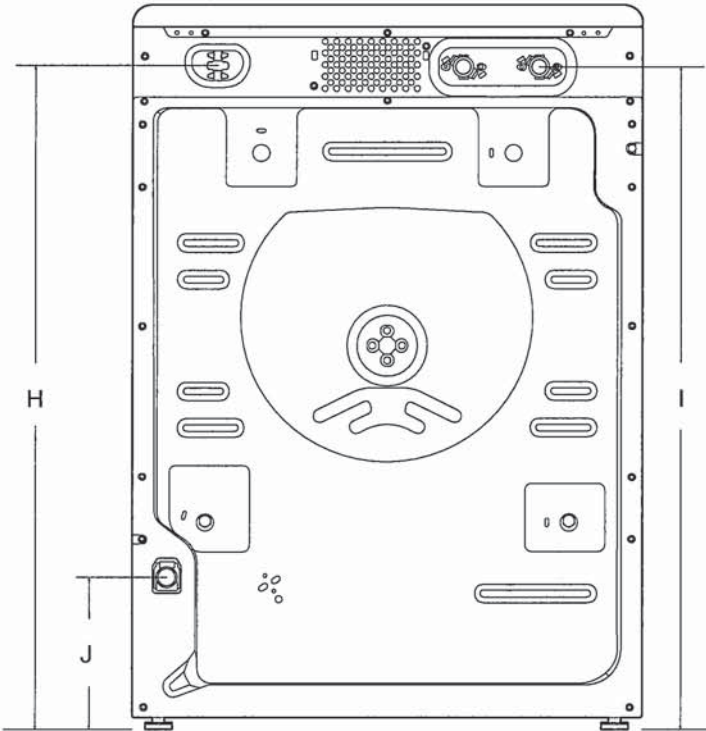

BACK VIEW

IMPORTANT: Dimensional specifications are provided for planning purposes only.



DETAILED PLANNING DIMENSION

5 of 15

WHIRLPOOL® FRONT LOAD WASHER WITH INTUITIVE CONTROLS - 4.3 cu ft

All Dimensions show recommended spacing allowed, except for closet door ventilation openings which are minimum required. This washer has been tested for installation with spacing of 0" (0 mm) clearance on the sides. Consider allowing more space for ease of installation and servicing, and spacing for companion appliances and clearances for walls, doors, and floor moldings. Add spacing of 1" (25 mm) on all sides of washer to reduce noise transfer. If a closet door or louvered door is installed, top and bottom air openings in door are required.

*For additional details (or information) specific to your model, refer to your Quick Start Guide.

CUSTOM UNDER COUNTER INSTALLATION

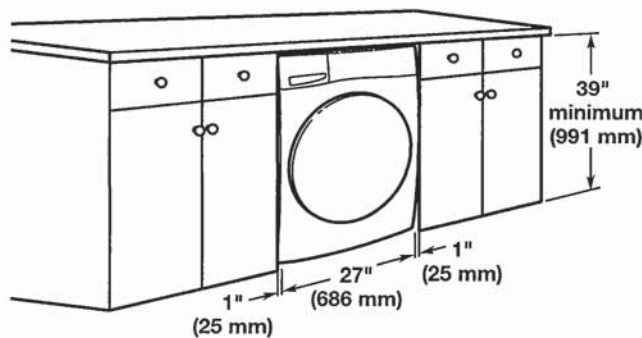

RECESSED AREA OR CLOSET INSTALLATION

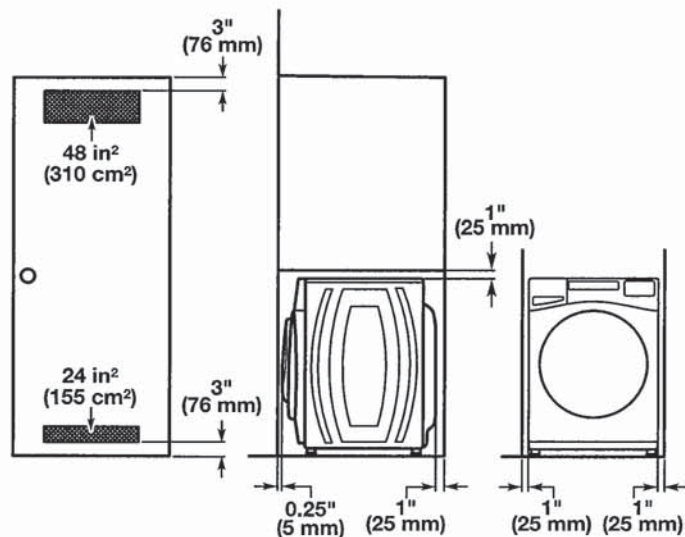

NOTE: All 27" wide washers should have 19" clearance, while all 29" wide washers should have 22" clearance.

IMPORTANT: Dimensional specifications are provided for planning purposes only.



WHIRLPOOL DRYER Model #: YWED5620HW

Whirlpool Brand Canada English | Washer and Dryers | Dryers | Electric Dryers | YWED5620HW

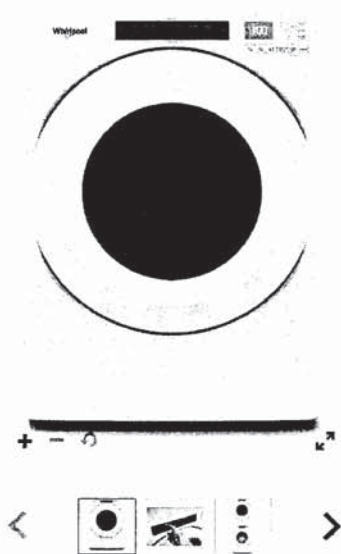

Define
Your Style
Whirlpool

7.4 cu. ft. Front Load Electric
Dryer with Intuitive Touch
Controls

Whirlpool 7.4 cu. ft. Front Load Electric Dryer with Intuitive Touch Controls

Model #: YWED5620HW

Dimensions

Depth	78.74 cm, 31.0 in
Depth With Door Open 90 Degree	138.43 cm, 54-1/2 in
Height	98.42 cm, 38-3/4 in
Width	68.58 cm, 27.0 in

Configuration and Overview

Fuel Type	Electric
-----------	----------

Cycles and Options

Cycle Time Remaining	Yes
Lint Filter Indicator	No
Number of Dryer Cycles	36
Number of Dryness Levels	3

Ventilation System

Long Vent	No
Maximum Vent Length	64
Venting Direction	Left, Right, Bottom, Rear

Electrical

Hz	60
Power Cord Included	Yes