

Sales Selection Sheet
Checklist

1 of 60

LOT 631 Model: 30-2794 B WILLOWGLEN

PURCHASERS: JANANI THANABALASINGAM/RANJANALINGAM CAMALALINGAM

VENDOR: Heathwood Homes (Whitby) Limited

WAFFLE CEILING IN GREAT ROOM

OPTIONAL SERVERY SINK

- ☐ WOB
☒ DECK
☒ FINISHED BASEMENT
☐ COLD CELLAR

UPGRADED / MODIFIED ELEVATION

- ☐ CORNER UPGRADE
☐ REAR UPGRADE
☐ SIDE UPGRADE

CEILING UPGRADE - SMOOTH

- ☒ MAIN FLOOR (STD FOR SINGLES)
☒ SECOND FLOOR
☐ BASEMENT

ADDITIONAL ROUGH-INS

- ☐ 200 AMP SERVICE (STD 100AMP SINGLE)
☐ WET BAR ROUGH-IN
☒ HUMIDIFIER (STD FOR SINGLES)
☒ AIR CONDITIONING (SITE STD)

GAS ROUGH-IN

- ☒ STOVE
☐ DRYER
☐ BBQ
☐ ADDITIONAL FIREPLACE

KITCHEN: HOODFAN VENTING SIZE

- ☒ 6 IN ROUND DUCT (STD FOR SINGLES)
☐ 7 IN ROUND DUCT

FULL BASEMENT STAIRS:

All Oak

UPPER BASEMENT STAIRS:

N/A

LOWER LEVEL STAIRS:

N/A

MAIN STAIRS:

All Oak

MEDIA STAIRS (if applicable):

N/A

LOFT STAIRS (if applicable):

N/A

SEP 16/22

Date

Purchaser:

Signatures
on file

SEP 16/22

Date

Decor Consultant:

IRIT SALEM

SEP 16/22

Date

Purchaser:

-09- 16 2022

Date

Heathwood Homes (Whitby) Limited

M. Rosen

Locked Date:

Approved

Customer Colours

JANANI THANABALASINGAM/RANJANALINGAM CAMALALINGAM
Project: Country Lane
Unit: 631, Phase: 6
Model: 30-2794 B WILLOWGLEN

Created: 18/02/2022 08:29:52

Locked:
Closed:

Kitchen/Breakfast

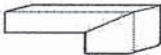
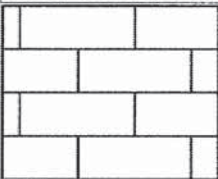
Cabinet Colour/Style	6467	Classic II-MANCHESTER-MACADAMIA-PAINT MDF ***UPG***	
Island Cabinet Colour/Style	6261	Viking III-MANCHESTER-OYSTER CL-MAPLE ***STD***	
Cabinet Hardware	2098	12801-HARDWARE ***STD***	
Countertop	9121	MSI Quartz GROUP 1 ICED WHITE 3/4 inch with double mitre edge ***1***	
Island Countertop	9121	MSI Quartz GROUP 1 ICED WHITE 3/4 inch with double mitre edge ***1***	
Countertop Edge	4005	DOUBLE MITRE 1 1/2 INCH ***UPG***	
Sink	9493	BLANCO QUATRUS U 1 SUPER SINGLE 401248 (min cabinet 36 in)	PG 27
Crumb Vac Color	9483	Vacuum-Crumb Vac (Dust Pan)-Black	
HoodFan	9416	AVH-368CS-AVG 36 inch STAINLESS STEEL CHIMNEY WALL MOUNTED HOODFAN	PG 39-40
Backsplash	5725	QT.CD.SDB.0306.BR-Colour and Dimension Bright-Sand Beige-3 x 6 ***1***	
Backsplash Grout	7707	Grout-(39) Ivory ***UPG***	
Backsplash Tile Pattern	3060	HORIZONTAL BRICK ***STD***	
Flooring	9008	Red Oak PEARL-Vintage Red Oak Solid Sculpted Character PEARL-SAND DUNE-3/4 inch X 5 inch ***g***	
Floor Tile Grout	1111	N/A *****	
Floor Tile Pattern	1111	N/A *****	

- Purchasers have been advised: standard fridge opening is a minimum 37 3/8 x 73 3/8 inches. Ice Waterline Rough-In is included.
- Standard stove opening is 30 inches and standard dishwasher opening is 24 inches. Any gas stove will require backsplash or stainless steel backing to avoid fire hazards.
- Purchasers acknowledge: Heathwood Homes and its contractors will not be responsible for any kitchen cabinet changes due to appliances dimension changes after sign-off.

Comment

Servery

Cabinet Colour/Style	6467	Classic II-MANCHESTER-MACADAMIA-PAINT MDF ***UPG***	
Cabinet Hardware	2098	12801-HARDWARE ***STD***	
Opt. Cabinet Colour/Style - Uppers	6467	Classic II-MANCHESTER-MACADAMIA-PAINT MDF ***UPG***	
Opt. Cabinet Hardware - Uppers	2098	12801-HARDWARE ***STD***	

JT/KC

Customer Colours

JANANI THANABALASINGAM/RANJANALINGAM CAMALALINGAM
Project: Country Lane
Unit: 631, Phase: 6
Model: 30-2794 B WILLOWGLEN

Locked:
Closed:

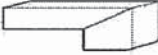
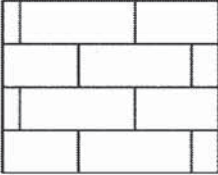
Opt. Cabinet Hardware - Oppers	2098	12601-HARDWARE STD
Countertop	9121	MSI Quartz GROUP 1 ICED WHITE 3/4 inch with double mitre edge ***1***
Countertop Edge	4005	DOUBLE MITRE 1 1/2 INCH ***UPG*** 
Opt. Sink	4005	KINDRED Sink Collection - Reginox NS1813U/7 Stainless Steel Single Bowl Undermount Sink PG 28
Opt. Backsplash	5725	QT.CD.SDB.0306.BR-Colour and Dimension Bright-Sand Beige-3 x 6 ***1***
Opt. Backsplash Grout	7707	Grout-(39) Ivory ***UPG***
Opt. Backsplash Tile Pattern	3060	HORIZONTAL BRICK ***STD*** 
Flooring	9008	Red Oak PEARL-Vintage Red Oak Solid Sculpted Character PEARL-SAND DUNE-3/4 inch X 5 inch ***9***
Floor Tile Grout	1111	N/A *****
Floor Tile Pattern	1111	N/A *****

Comment

Foyer

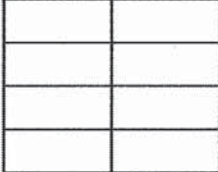
Flooring	8634	NY.RG.TPE.1224.PL-Regal Polished-Taupe-12 x 24 See Tile Direction on Sketch 2Page ***4*** S 2
Floor Tile Grout	2222	Grout-(105) Driftwood ***STD***
Floor Tile Pattern	3050	SIDE TO SIDE ***STD*** 

Comment

Powder Room

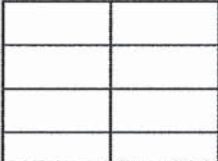
Flooring	8634	NY.RG.TPE.1224.PL-Regal Polished-Taupe-12 x 24 See Tile Direction on Sketch 2Page ***4*** S 2
Floor Tile Grout	2222	Grout-(105) Driftwood ***STD***
Floor Tile Pattern	3050	SIDE TO SIDE ***STD*** 

ST/KC

Customer Colours

JANANI THANABALASINGAM/RANJANALINGAM CAMALALINGAM
Project: Country Lane
Unit: 631, Phase: 6
Model: 30-2794 B WILLOWGLEN

Locked:
Closed:

Plumbing Fixture (Colour)	1737	Plumbing Fixtures-WHITE ***STD***
Comment		

Dining Room

Flooring	9008	Red Oak PEARL-Vintage Red Oak Solid Sculpted Character PEARL-SAND DUNE-3/4 inch X 5 inch ***1***
Comment		

Great Room

Flooring	9008	Red Oak PEARL-Vintage Red Oak Solid Sculpted Character PEARL-SAND DUNE-3/4 inch X 5 inch ***1***
Comment		

Great Room Fireplace

Type	8869	Majestic MERC32 ***STD***
Mantle	1439	NF 17-Paint Grade Mantle-Flat Wall-WHITE ***STD***
Surround (STD)	8873	3 pc- 4 inch Marble Surround-Nero Marquina ***STD***

- Purchasers have been advised: heat from the FP can damage TV above a FP and items placed on mantle.

- Heathwood and its contractors will not be liable for any damage on items placed/@installed above a FP after closing.

Comment

Mud Room

Flooring	5597	GE.KL.TPE.1313-Kelly-Taupe-13 inch X 13 inch STD ***STD***
Floor Tile Grout	2222	Grout-(105) Driftwood ***STD***
Floor Tile Pattern	3000	STANDARD SQUARE ***STD***

Comment

Main Hall

Flooring	9008	Red Oak PEARL-Vintage Red Oak Solid Sculpted Character PEARL-SAND DUNE-3/4 inch X 5 inch ***1***
Comment		

ST/RC

JANANI THANABALASINGAM/RANJANALINGAM CAMALALINGAM
Project: Country Lane
Unit: 631, Phase: 6
Model: 30-2794 B WILLOWGLEN

Created: 7/8/2022 08:23:52
Locked:
Closed:

Upper Hall

Flooring	9008	Red Oak PEARL-Vintage Red Oak Solid Sculpted Character PEARL-SAND DUNE-3/4 inch X 5 inch ***1***
Comment		

Master Bedroom

Flooring	9008	Red Oak PEARL-Vintage Red Oak Solid Sculpted Character PEARL-SAND DUNE-3/4 inch X 5 inch ***4***
Comment		

Bedroom 2

Flooring	9008	Red Oak PEARL-Vintage Red Oak Solid Sculpted Character PEARL-SAND DUNE-3/4 inch X 5 inch ***4***
Comment		

Bedroom 3

Flooring	9008	Red Oak PEARL-Vintage Red Oak Solid Sculpted Character PEARL-SAND DUNE-3/4 inch X 5 inch ***4***
Comment		

Bedroom 4

Flooring	9008	Red Oak PEARL-Vintage Red Oak Solid Sculpted Character PEARL-SAND DUNE-3/4 inch X 5 inch ***4***
Comment		

Master Ensuite

Cabinet Colour/Style	9111	Viking III-SIMCOE ORCHID 3DL ***STD***
Cabinet Hardware	2084	171-HARDWARE ***STD***
Countertop	8822	4924-38-Countertop-WHITE CARRARA-Wilsonart ***STD***
Countertop Edge	1111	N/A *****
Floor Tile	8244	OV.CX.WHT.1224.PL-Carrara X-White Polished-12 x 24 See Tile Direction on Sketch Page ***5***
Floor Tile Grout	2225	Grout-(27) Silver ***STD***
Floor Tile Pattern	3040	FRONT TO BACK ***STD***

Customer Colours

JANANI THANABALASINGAM/RANJANALINGAM CAMALALINGAM
Project: Country Lane
Unit: 631, Phase: 6
Model: 30-2794 B WILLOWGLEN

Locked:
Closed:

Shower Wall Tile	8833	QT.UW.WHT.0810-Uniwall-White-8 x 10 ***STD***
Shower Wall Tile Grout	2226	Grout-(00) White ***STD***
Shower Wall Tile Pattern	3090	VERTICAL STACKED ***STD*** <div><div></div><div></div><div></div><div></div><div></div><div></div><div></div><div></div></div>
Shower Floor Tile	8661	OD.ON.SWT.0202.MT.N-Ontario Series Mosaic-Snow White Matte-2 x 2 ***STD***
Shower Floor Tile Grout	2226	Grout-(00) White ***STD***
Shower Floor Tile Pattern	3000	STANDARD SQUARE ***STD*** <div><div></div><div></div><div></div><div></div><div></div><div></div><div></div><div></div></div>
Shower Jamb(s) and Sill(s)	8923	Shower Jamb / Sill-Thassos White ***STD***
Plumbing Fixture (colour)	1737	Plumbing Fixtures-WHITE ***STD***
Comment		

Shared Ensuite

Cabinet Colour/Style	9156	Viking III-SIMCOE-RAIN CLOUD-3DL ***STD***
Cabinet Hardware	2084	171-HARDWARE ***STD***
Countertop	8822	4924-38-Countertop-WHITE CARRARA-Wilsonart ***STD***
Countertop Edge	1111	N/A *****
Floor Tile	9255	TR.SP.WHITE.1313 SEMPRE White Matte 13 x 13 ***STD***
Floor Tile Grout	2225	Grout-(27) Silver ***STD***
Floor Tile Pattern	3040	FRONT TO BACK ***STD*** <div><div></div><div></div><div></div><div></div><div></div><div></div><div></div><div></div></div>
Wall Tile	8833	QT.UW.WHT.0810-Uniwall-White-8 x 10 ***STD***
Wall Tile Grout	2226	Grout-(00) White ***STD***
Wall Tile Pattern	3090	VERTICAL STACKED ***STD*** <div><div></div><div></div><div></div><div></div><div></div><div></div><div></div><div></div></div>
Opt. Shower Floor Tile	1111	N/A *****
Opt. Shower Floor Tile Grout	1111	N/A *****

5/1/20

Customer Colours

JANANI THANABALASINGAM/RANJANALINGAM CAMALALINGAM
Project: Country Lane
Unit: 631, Phase: 6
Model: 30-2794 B WILLOWGLEN

Created: 18/10/2022 08:29:52
Locked:
Closed:

Opt. Shower Floor Tile Pattern	1111	N/A *****
Opt. Shower Jamb(s) and Sill(s)	1111	N/A *****
Plumbing Fixture (colour)	1737	Plumbing Fixtures-WHITE ***STD***
Comment		

Ensuite 4

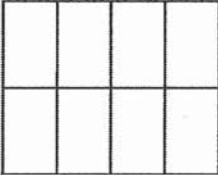
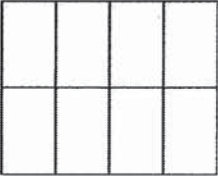
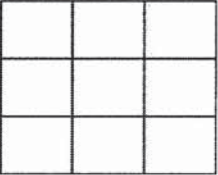
Cabinet Colour/Style	9158	Viking III-SIMCOE-NAVY BLUE-3DL ***STD***
Cabinet Hardware	7672	135-HARDWARE ***STD***
Countertop	8822	4924-38-Countertop-WHITE CARRARA-Wilsonart ***STD***
Countertop Edge	1111	N/A *****
Floor Tile	8913	UN.BL.BIA.1224-Biel-Bianco (White)-12 x 24 See Tile Direction on Sketch4Page ***2***
Floor Tile Grout	2225	Grout-(27) Silver ***STD***
Floor Tile Pattern	3040	FRONT TO BACK ***STD*** 
Shower Wall Tile	5411	QT.SP.WHT.0810-Splendour-White-8 inch x 10 inch ***STD***
Shower Wall Tile Grout	2226	Grout-(00) White ***STD***
Shower Wall Tile Pattern	3090	VERTICAL STACKED ***STD*** 
Shower Floor Tile	8661	OD.ON.SWT.0202.MT.N-Ontario Series Mosaic-Snow White Matte-2 x 2 ***STD***
Shower Floor Tile Grout	2226	Grout-(00) White ***STD***
Shower Floor Tile Pattern	3000	STANDARD SQUARE ***STD*** 
Shower Jamb(s) and Sill(s)	8923	Shower Jamb / Sill-Thassos White ***STD***
Plumbing Fixture (colour)	1737	Plumbing Fixtures-WHITE ***STD***
Comment		

Laundry Room

JT/KC

Customer Colours

JANANI THANABALASINGAM/RANJANALINGAM CAMALALINGAM
Project: Country Lane
Unit: 631, Phase: 6
Model: 30-2794 B WILLOWGLEN

Created: 1/8/2012 08:29:52

Locked:

Closed:

Flooring	9437	TH.CT.WHT.1212.MT-Construct-White Matte-12 x 12 STD ***STD***									
Floor Tile Grout	2225	Grout-(27) Silver ***STD***									
Floor Tile Pattern	3000	STANDARD SQUARE ***STD*** <table><tr><td></td><td></td><td></td></tr><tr><td></td><td></td><td></td></tr><tr><td></td><td></td><td></td></tr></table>									
Opt. Cabinet Colour/Style - Uppers	9157	Viking III-SIMCOE-MOONLIGHT-3DL ***STD***									
Opt. Cabinet Hardware - Uppers	7672	135-HARDWARE ***STD***									
Comment											

Lower Level Finished Foyer

Flooring	9248	DY 89418-Dynasty Tex-BLACK ICE-40 oz Poly***STD***
Comment		

Lower Level Recreation Room

Flooring	9248	DY 89418-Dynasty Tex-BLACK ICE-40 oz Poly***STD***
Comment		

Lower Level Bedroom

Flooring	9248	DY 89418-Dynasty Tex-BLACK ICE-40 oz Poly***STD***
Comment		

Lower Level Bathroom

Cabinet Colour/Style	9111	Viking III-SIMCOE ORCHID 3DL ***STD***						
Cabinet Hardware	2076	181-HARDWARE ***STD***						
Countertop	8822	4924-38-Countertop-WHITE CARRARA-Wilsonart ***STD***						
Countertop Edge	1111	N/A *****						
Floor Tile	9071	GE.BY.AZR.1313 New Byzantine Azzuro 13 x13 *** STD ***						
Floor Tile Grout	2225	Grout-(27) Silver ***STD***						
Floor Tile Pattern	3000	STANDARD SQUARE ***STD*** <table><tr><td></td><td></td><td></td></tr><tr><td></td><td></td><td></td></tr></table>						

ST/KC

Customer Colours

JANANI THANABALASINGAM/RANJANALINGAM CAMALALINGAM
Project: Country Lane
Unit: 631, Phase: 6
Model: 30-2794 B WILLOWGLEN

Created: 1/8/2022 08:29:52

Locked:

Closed:

Shower Wall Tile	5411	QT.SP.WHT.0810-Splendour-White-8 inch x 10 inch ***STD***	
Shower Wall Tile Grout	2226	Grout-(00) White ***STD***	
Shower Wall Tile Pattern	3090	VERTICAL STACKED ***STD***	
Shower Floor Tile	8661	OD.ON.SWT.0202.MT.N-Ontario Series Mosaic-Snow White Matte-2 x 2 ***STD***	
Shower Floor Tile Grout	2226	Grout-(00) White ***STD***	
Shower Floor Tile Pattern	3000	STANDARD SQUARE ***STD***	
Shower Jamb(s) and Sill(s)	8923	Shower Jamb / Sill-Thassos White ***STD***	
Plumbing Fixture (colour)	1737	Plumbing Fixtures-WHITE ***STD***	
Comment			

Main Stairs

Type	1712	Oak Stairs ***STD***
Colour	7940	Sambucca STAIN TO COMPLIMENT HARDWOOD AND WILL VARY FROM FLOORING ***99***
Handrail/Pickets/Posts Type	8148	Single Collar Alt. Plain w/ Shoes with 3 1/2" Square/Cap Post(s)-BLACK ***2***
Handrail/Pickets/Posts Colour	7940	Sambucca STAIN TO COMPLIMENT HARDWOOD AND WILL VARY FROM FLOORING ***99***
Custom Stain/Paint	1111	N/A *****
Landing(s)	8906	Red Oak-Vintage 5 inch Pre-Sanded Smooth Unfinished Red Oak-Unfinished-3/4 inch x 5 inch ***1***
Opt. Carpet Runner	1111	N/A *****
Comment		

Lower Level Stairs

Type	1712	Oak Stairs ***STD***
Colour	7940	Sambucca STAIN TO COMPLIMENT HARDWOOD AND WILL VARY FROM FLOORING ***99***
Handrail/Pickets/Posts Type	8148	Single Collar Alt. Plain w/ Shoes with 3 1/2" Square/Cap Post(s)-BLACK ***2***
Handrail/Pickets/Posts Colour	7940	Sambucca STAIN TO COMPLIMENT HARDWOOD AND WILL VARY FROM FLOORING ***99***
Custom Stain/Paint	1111	N/A *****

ST/RC

Customer Colours

JANANI THANABALASINGAM/RANJANALINGAM CAMALALINGAM
Project: Country Lane
Unit: 631, Phase: 6
Model: 30-2794 B WILLOWGLEN

Created: 18/08/2022 08:29:52
Locked:
Closed:

Landing(s)	8906	Red Oak-Vintage 5 inch Pre-Sanded Smooth Unfinished Red Oak-Unfinished-3/4 inch x 5 inch ***1***
Opt. Carpet Runner	1111	N/A *****
Comment		

Throughout

Switches and Plug	5796	Decora White Switches and Plugs ***STD***
Thresholds	2232	Metal Thresholds ***STD***
Underpad	1079	500 Series-Underpad ***STD***
Trim Size	8704	5 1/4 inch Baseboard and 3 inch Integrated Backbend Casings ***UPG*** / ***STD in Singles***
Trim - Paint Colour	1716	Trim-WHITE ***STD***
Walls - Paint Colour	1717	22-Wall-WARM GREY ***STD***
Comment		

Purchaser: 
JANANI THANABALASINGAM

Aug 23, 2022
Date

Decor Consultant

Aug 23, 2022
Date

Purchaser: 
RANJANALINGAM CAMALALI

Aug 23, 2022
Date

Country Lane

-09- 16 2022
Date Approved



CONSTRUCTION SUMMARY

Lot: 631
Model: 30-2794 B WILLOWGLEN
Project/Phase: Country Lane / 6

Offer Worksheet	Supply and Install Central Air Conditioning Note:
Offer Worksheet	Two Men and a Truck Credit of One Thousand Dollars (\$1000.00) for moving services only, Into your Heathwood Home (No Cash Value) The Credit is Non-Transferable and cannot be combined with any other offer. - Singles Note:
Offer Worksheet	The Purchaser(s) have been referred by Lot 2125, Roshan and Sumi Wignarajah, 416-427-2110 and will receive \$500 towards D?cor Upgrades (No Cash Value) and The Heathwood Homeowner that has referred the purchaser(s) in this agreement noted here will recei Note:
Offer Worksheet	Classic Collection: Five Appliances: SS Fridge, Stove, Dishwasher: White Front Loader Washer/Dryer (Singles) Note:
Offer Worksheet	ADDED BY AMENDMENT - THIS IS A DECK LOT. Note:



CONSTRUCTION SUMMARY

Lot: 631
Model: 30-2794 B WILLOWGLEN
Project/Phase: Country Lane / 6

ADMIN FEE - REFERRAL

Invoice	Qty.	Description
---------	------	-------------

APPLIANCES

Invoice	Qty.	Description
1119 342,361 28Jun23	1	KITCHEN - AVH-368CS-AVG 36 inch STAINLESS STEEL CHIMNEY WALL MOUNTED HOODFAN ***UPG*** CABINETRY-delete stove uppers; ELECTRICAL-Notify; HEATING/AIR CONDITIONING-Duct Size remains 6
1119 335,619 28Jun23 **	1	KITCHEN - GRANITE - GRANITE CUTOUT W/ STRAIGHT EDGE POLISH TO ACCOMMODATE COOK TOP

CABINETRY

Invoice	Qty.	Description
1417 342,582 14Apr23	3	- CABINETRY-B08-Upgrade levels 1-4, 5-7 drawers from Metabox to soft-close Tandembox drawers per drawer (appliance cabinets may also have drawers to be counted; pull-outs and all drawers in the room must be counted and upgraded) CLASSIC for built-in layout
1119 337,229 28Jun23	1	KITCHEN - Cabinetry - CLASSIC II - Opt. Built-Ins - UPG SKETCH # 3 DRYWAL-Notify; FRAMING-Modify Bulkhead; GRANITE-delete partial countertop due to Built-in; PAINTING-
1119 337,222 28Jun23	1	Kitchen - Cabinetry - CLASSIC II - Kitchen - UPG
1119 337,204 28Jun23	1	Laundry Room - Cabinetry - VIKING II/III - Opt. Laundry Uppers - UPG SKETCH # 4 AND 5
1119 337,227 28Jun23	1	Servery - Cabinetry - CLASSIC II - Opt. Servery Uppers - UPG SKETCH # 3 DRYWAL-Notify; FRAMING-Modify Bulkhead
1119 342,357 28Jun23	1	- CABINETRY-L01-Two-tone colour/style selection for island (must be of equal or lower level to main selection) CLASSIC
1119 342,361 28Jun23 **	1	KITCHEN - AVH-368CS-AVG 36 inch STAINLESS STEEL CHIMNEY WALL MOUNTED HOODFAN ***UPG*** CABINETRY-delete stove uppers; ELECTRICAL-Notify; HEATING/AIR CONDITIONING-Duct Size remains 6
1119 335,716 28Jun23 **	1	SERVERY ONLY - PLUMBING - BAR SINK - COMPLETE BAR SINK FOR SERVERY INCLUDES PLUMBING ROUGH-IN AND MOEN ALIGN BAR PREP FAUCET (MODEL: 5965) AND REGINOX NS1813U/7 UNDERMOUNT SINK (INCLUDING GRANITE SINK CUTOUT/POLISH) - SKETCH # 3 CABINETRY-Complete Bar Sink for Servery; GRANITE-see specs to accommodate undermount bar sink
1119 337,202 28Jun23	1	- Cabinetry - Opt. Light Valance Trim and Luminiz LED Slimline Strip Light - UPG ELECTRICAL-Complete Kitchen valance light including switch (Luminiz LED slimline strip light)



CONSTRUCTION SUMMARY

Lot: 631
Model: 30-2794 B WILLOWGLEN
Project/Phase: Country Lane / 6

CABINETRY

Invoice	Qty.	Description
1119 337,238 28Jun23	1	Servery - Cabinetry - Opt. Light Valance Trim and Luminiz LED Slimline Strip Light for Opt. SERVERY Uppers - UPG ELECTRICAL-Complete Servery valance light including switch (Luminiz LED slimline strip light)
1119 336,314 28Jun23 **	1	Kitchen/Servery/Breakfast - Hardwood - 5 in Vintage Sculpted NSS Red Oak UVF-Oil or Pearl - Kitchen/Breakfast - UPG CABINETRY-Raise Cabinet; CERAMICS-Delete Std Ceramics; Interior Stairs-Adjust riser height where applicab
1119 335,619 28Jun23 **	1	KITCHEN - GRANITE - GRANITE CUTOUT W/ STRAIGHT EDGE POLISH TO ACCOMMODATE COOK TOP
1119 335,698 28Jun23 **	2	MASTER ENSUITE - PLUMBING - AMERICAN STANDARD - SINK - ABOVE COUNTER SINK - BOULEVARD - WHITE - MODEL 0641 004 020 4 INCH CENTRES - CABINETRY-see std faucet and upgraded sink specs
1119 335,750 28Jun23 **	1	- PLUMBING - KITCHEN SINK UPGRADE - BLANCO QUATRUS U 1 SUPER SINGLE 401248 (MIN CABINET 36 IN) CABINETRY-upgraded kitchen sink; GRANITE-upgraded kitchen sink

CARPET

Invoice	Qty.	Description
1119 336,311 28Jun23 **	1	Bedroom 2 - Hardwood - 5 in Vintage Sculpted NSS Red Oak UVF-Oil or Pearl - Bedroom 2 - UPG CARPET-delete std carpet; INTERIOR TRIM-supply and install quarter rounds; PAINTING-paint quarter round
1119 336,312 28Jun23 **	1	Bedroom 3 - Hardwood - 5 in Vintage Sculpted NSS Red Oak UVF-Oil or Pearl - Bedroom 3 - UPG CARPET-delete std carpet; INTERIOR TRIM-supply and install quarter rounds; PAINTING-paint quarter round
1119 336,313 28Jun23 **	1	Bedroom 4 - Hardwood - 5 in Vintage Sculpted NSS Red Oak UVF-Oil or Pearl - Bedroom 4 - UPG CARPET-delete std carpet; INTERIOR TRIM-supply and install quarter rounds; PAINTING-paint quarter round
1119 336,310 28Jun23 **	1	Master Bedroom - Hardwood - 5 in Vintage Sculpted NSS Red Oak UVF-Oil or Pearl - Master Bedroom - UPG CARPET-delete std carpet; INTERIOR TRIM-supply and install quarter rounds; PAINTING-paint quarter round



CONSTRUCTION SUMMARY

Lot: 631
Model: 30-2794 B WILLOWGLEN
Project/Phase: Country Lane / 6

CERAMICS

Invoice	Qty.	Description
1119 336,314 28Jun23 **	1	Kitchen/Servery/Breakfast - Hardwood - 5 in Vintage Sculpted NSS Red Oak UVF-Oil or Pearl - Kitchen/Breakfast - UPG CABINETRY-Raise Cabinet; CERAMICS-Delete Std Ceramics; Interior Stairs-Adjust riser height where applicab
1119 341,325 28Jun23	1	Optional Servery Backsplash - Ceramics - Upgrade 1 Tile - Optional Servery Backsplash - UPG
1119 341,485 28Jun23	1	Optional Servery Backsplash - Ceramics - Install in Specified Pattern - Optional Servery Backsplash - UPG
1119 341,359 28Jun23	1	Ensuite 4 Bath Floor - Ceramics - Upgrade 2 Tile - Ensuite 4 Bath Floor - UPG
1119 341,395 28Jun23	1	Foyer Floor - Ceramics - Upgrade 4 Tile - Foyer Floor - UPG
1119 341,386 28Jun23	1	Powder Room Floor - Ceramics - Upgrade 4 Tile - Powder Room Floor - UPG
1119 341,410 28Jun23	1	Master Ensuite Floor - Ceramics - Upgrade 5 Tile - Master Ensuite Floor - UPG
1119 341,464 28Jun23	1	Kit. Backsplash - Ceramics - Upgrade Grout - Kit. Backsplash - UPG (Includes Area Behind Chimney)
1119 341,465 28Jun23	1	Optional Servery Backsplash - Ceramics - Upgrade Grout - Optional Servery Backsplash - UPG

DRYWALL

Invoice	Qty.	Description
1119 337,229 28Jun23 **	1	KITCHEN - Cabinetry - CLASSIC II - Opt. Built-Ins - UPG SKETCH # 3 DRYWAL-Notify; FRAMING-Modify Bulkhead; GRANITE-delete partial countertop due to Built-in; PAINTING
1119 337,227 28Jun23 **	1	Servery - Cabinetry - CLASSIC II - Opt. Servery Uppers - UPG SKETCH # 3 DRYWAL-Notify; FRAMING-Modify Bulkhead
1119 337,769 28Jun23	1	- Drywall - Smooth Ceilings - Second Floor - UPG ELECTRICAL-Drop electrical boxes; PAINTING-Paint smooth ceiling



CONSTRUCTION SUMMARY

Lot: 631
Model: 30-2794 B WILLOWGLEN
Project/Phase: Country Lane / 6

ELECTRICAL

Invoice	Qty.	Description
1119 342,361 28Jun23 **	1	KITCHEN - AVH-368CS-AVG 36 inch STAINLESS STEEL CHIMNEY WALL MOUNTED HOODFAN ***UPG*** CABINETRY-delete stove uppers; ELECTRICAL-Notify; HEATING/AIR CONDITIONING-Duct Size remains 6
1119 337,769 28Jun23 **	1	- Drywall - Smooth Ceilings - Second Floor - UPG ELECTRICAL-Drop electrical boxes; PAINTING-Paint smooth ceiling
1119 335,578 28Jun23	1	GREAT ROOM - ELECTRICAL - EXTRA WALL INTERIOR OUTLET ON EXISTING CIRCUIT (DOES NOT INCLUDE KITCHEN OUTLETS) TO BE INSTALL 70" -+ FROM FLOOR IN THE CENTRE OF THE FIRE PLACE SEE SKETCH # 2
1119 335,575 28Jun23	1	SERVERY ONLY - ELECTRICAL - EXTRA WALL INTERIOR OUTLET (120V/15A) ON A SEPARATE CIRCUIT (ON ARCFAULT) TO BE USED FOR WINE FRIDGE SEE SKETCH # 2 AND 3
1119 335,588 28Jun23	4	KITCHEN - ELECTRICAL - RELOCATION OF SWITCHES/LIGHTS (MUST SPECIFY LOCATION) - NOTE: PLUGS CANNOT BE RELOCATED- MUST PURCHASE ADDITIONAL OUTLET. RELOCATE STD. KITCHEN , BREAKFAST ROOM AND SERVERY LIGHT TO BE ABOVE THE BREAKFAST BAR- USE KITCHEN SWITCH RELOCATE STD. 240 V. STOVE TO BUILT IN WALL OVEN LOCATION SEE SKETCH 2 AND 3
1119 28Jun23 NoCat	0	THROUGHOUT - PROMO- ELECTRICAL - POTLIGHT BUNDLE - 20 X T477GR-W 4 INCH LINE VOLTAGE POTLIGHTS INCLUDES 4 SWITCHESMAIN FLOOR (SEE SLIM LINE FOR BASEMENT) 4X GREAT ROOM- USE STD. EXISTING SWITCH PLUG 3X KITCHEN - USE SEPARATE SWITCH 3X BREAKFST ROOM - USE STD. BREAKFAST ROOM SWITHC 4X DINING ROOM - USE SEPARATE SWITCH 3X HALL WAY - USE SEPARATE SWITCH 2 HALL WAY USE STD. 3 WAY SWITCH 1X SERVERY - USE STD. EXISTING SWITCH SEE SKETCH # 2
1119 337,202 28Jun23 **	1	- Cabinetry - Opt. Light Valance Trim and Luminiz LED Slimline Strip Light - UPG ELECTRICAL-Complete Kitchen valance light including switch (Luminiz LED slimline strip light)
1119 337,238 28Jun23 **	1	Servery - Cabinetry - Opt. Light Valance Trim and Luminiz LED Slimline Strip Light for Opt. SERVERY Uppers - UPG ELECTRICAL-Complete Servery valance light including switch (Luminiz LED slimline strip light)
1119 335,619 28Jun23 **	1	KITCHEN - GRANITE - GRANITE CUTOUT W/ STRAIGHT EDGE POLISH TO ACCOMMODATE COOK TOP
1119 335,683 28Jun23 **	1	- HEATING/AIR - ROUGH-IN GAS LINE FOR GAS STOVE AT MAIN FLOOR (SEE SPECS) (HOOK-UP NOT INCLUDED) LEAVE STANDARD 120 VOLT ELECTRICAL OUTLET ON A SEPARATE CIRCUIT. * STANDARD 220V WILL BE RELOCATED TO BUILT-IN OVEN LOCATION SKETCH # 2 AND 3 ELECTRICAL-Notify
1119 342,687 28Jun23	1	SERVERY ONLY - ELECTRICAL - Interior Duplex Outlet with G.F.I. on an existing circuit SEE SKETCH # 2 AND 3



CONSTRUCTION SUMMARY

Lot: 631
Model: 30-2794 B WILLOWGLEN
Project/Phase: Country Lane / 6

FRAMING

Invoice	Qty.	Description
1119 337,229 28Jun23 **	1	KITCHEN - Cabinetry - CLASSIC II - Opt. Built-Ins - UPG SKETCH # 3 DRYWAL-Notify; FRAMING-Modify Bulkhead; GRANITE-delete partial countertop due to Built-in; PAINTING-
1119 337,227 28Jun23 **	1	Servery - Cabinetry - CLASSIC II - Opt. Servery Uppers - UPG SKETCH # 3 DRYWAL-Notify; FRAMING-Modify Bulkhead
1119 338,729 28Jun23 **	1	GREAT ROOM - Waffle Ceiling - Install Waffle Ceiling. Coffered ceiling is standard - GREAT ROOM - UPG SKETCH # 2 FRAMING-std Coffered Ceiling to accommodate Waffle; PAINTING-Paint mouldings (waffle) in Great Room

GRANITE

Invoice	Qty.	Description
1119 337,229 28Jun23 **	1	KITCHEN - Cabinetry - CLASSIC II - Opt. Built-Ins - UPG SKETCH # 3 DRYWAL-Notify; FRAMING-Modify Bulkhead; GRANITE-delete partial countertop due to Built-in; PAINTING-
1119 335,716 28Jun23 **	1	SERVERY ONLY - PLUMBING - BAR SINK - COMPLETE BAR SINK FOR SERVERY INCLUDES PLUMBING ROUGH-IN AND MOEN ALIGN BAR PREP FAUCET (MODEL: 5965) AND REGINOX NS1813U/7 UNDERMOUNT SINK (INCLUDING GRANITE SINK CUTOUT/POLISH) - SKETCH # 3 CABINETRY-Complete Bar Sink for Servery; GRANITE-see specs to accommodate undermount bar sink
1119 335,619 28Jun23	1	KITCHEN - GRANITE - GRANITE CUTOUT W/ STRAIGHT EDGE POLISH TO ACCOMMODATE COOK TOP
1119 335,750 28Jun23 **	1	- PLUMBING - KITCHEN SINK UPGRADE - BLANCO QUATRUS U 1 SUPER SINGLE 401248 (MIN CABINET 36 IN) CABINETRY-upgraded kitchen sink; GRANITE-upgraded kitchen sink



CONSTRUCTION SUMMARY

Lot: 631
Model: 30-2794 B WILLOWGLEN
Project/Phase: Country Lane / 6

HARDWOOD

Invoice	Qty.	Description
1119 336,311 28Jun23	1	Bedroom 2 - Hardwood - 5 in Vintage Sculpted NSS Red Oak UVF-Oil or Pearl - Bedroom 2 - UPG CARPET-delete std carpet; INTERIOR TRIM-supply and install quarter rounds; PAINTING-paint quarter round
1119 336,312 28Jun23	1	Bedroom 3 - Hardwood - 5 in Vintage Sculpted NSS Red Oak UVF-Oil or Pearl - Bedroom 3 - UPG CARPET-delete std carpet; INTERIOR TRIM-supply and install quarter rounds; PAINTING-paint quarter round
1119 336,313 28Jun23	1	Bedroom 4 - Hardwood - 5 in Vintage Sculpted NSS Red Oak UVF-Oil or Pearl - Bedroom 4 - UPG CARPET-delete std carpet; INTERIOR TRIM-supply and install quarter rounds; PAINTING-paint quarter round
1119 336,314 28Jun23	1	Kitchen/Servery/Breakfast - Hardwood - 5 in Vintage Sculpted NSS Red Oak UVF-Oil or Pearl - Kitchen/Breakfast - UPG CABINETRY-Raise Cabinet; CERAMICS-Delete Std Ceramics; Interior Stairs-Adjust riser height where applicab
1119 336,310 28Jun23	1	Master Bedroom - Hardwood - 5 in Vintage Sculpted NSS Red Oak UVF-Oil or Pearl - Master Bedroom - UPG CARPET-delete std carpet; INTERIOR TRIM-supply and install quarter rounds; PAINTING-paint quarter round
1119 335,692 28Jun23 **	4	- PAINT - STAIN STAIR LANDING IN SAMBUCCA. LANDING UNDER 25 SQ.FT. EACH HARDWOOD-Supply and Install smooth UNFINISHED pre-sanded red oak at stair landing(s)

HEATING / AIR CONDITIONING

Invoice	Qty.	Description
1119 342,361 28Jun23 **	1	KITCHEN - AVH-368CS-AVG 36 inch STAINLESS STEEL CHIMNEY WALL MOUNTED HOODFAN ***UPG*** CABINETRY-delete stove uppers; ELECTRICAL-Notify; HEATING/AIR CONDITIONING-Duct Size remains 6
1119 335,683 28Jun23	1	- HEATING/AIR - ROUGH-IN GAS LINE FOR GAS STOVE AT MAIN FLOOR (SEE SPECS) (HOOK-UP NOT INCLUDED) LEAVE STANDARD 120 VOLT ELECTRICAL OUTLET ON A SEPARATE CIRCUIT. * STANDARD 220V WILL BE RELOCATED TO BUILT-IN OVEN LOCATION SKETCH # 2 AND 3 ELECTRICAL-Notify

INTERIOR STAIRS

Invoice	Qty.	Description
1119 336,314 28Jun23 **	1	Kitchen/Servery/Breakfast - Hardwood - 5 in Vintage Sculpted NSS Red Oak UVF-Oil or Pearl - Kitchen/Breakfast - UPG CABINETRY-Raise Cabinet; CERAMICS-Delete Std Ceramics; Interior Stairs-Adjust riser height where applicab



CONSTRUCTION SUMMARY

Lot: 631
Model: 30-2794 B WILLOWGLEN
Project/Phase: Country Lane / 6

INTERIOR TRIM AND DOORS

Invoice	Qty.	Description
1119 336,311 28Jun23 **	1	Bedroom 2 - Hardwood - 5 in Vintage Sculpted NSS Red Oak UVF-Oil or Pearl - Bedroom 2 - UPG CARPET-delete std carpet; INTERIOR TRIM-supply and install quarter rounds; PAINTING-paint quarter round
1119 336,312 28Jun23 **	1	Bedroom 3 - Hardwood - 5 in Vintage Sculpted NSS Red Oak UVF-Oil or Pearl - Bedroom 3 - UPG CARPET-delete std carpet; INTERIOR TRIM-supply and install quarter rounds; PAINTING-paint quarter round
1119 336,313 28Jun23 **	1	Bedroom 4 - Hardwood - 5 in Vintage Sculpted NSS Red Oak UVF-Oil or Pearl - Bedroom 4 - UPG CARPET-delete std carpet; INTERIOR TRIM-supply and install quarter rounds; PAINTING-paint quarter round
1119 336,310 28Jun23 **	1	Master Bedroom - Hardwood - 5 in Vintage Sculpted NSS Red Oak UVF-Oil or Pearl - Master Bedroom - UPG CARPET-delete std carpet; INTERIOR TRIM-supply and install quarter rounds; PAINTING-paint quarter round



CONSTRUCTION SUMMARY

Lot: 631
Model: 30-2794 B WILLOWGLEN
Project/Phase: Country Lane / 6

PAINTING

Invoice	Qty.	Description
1119 337,229 28Jun23 **	1	KITCHEN - Cabinetry - CLASSIC II - Opt. Built-Ins - UPG SKETCH # 3 DRYWAL-Notify; FRAMING-Modify Bulkhead; GRANITE-delete partial countertop due to Built-in; PAINTING-
1119 337,227 28Jun23 **	1	Servery - Cabinetry - CLASSIC II - Opt. Servery Uppers - UPG SKETCH # 3 DRYWAL-Notify; FRAMING-Modify Bulkhead
1119 338,729 28Jun23 **	1	GREAT ROOM - Waffle Ceiling - Install Waffle Ceiling. Coffered ceiling is standard - GREAT ROOM - UPG SKETCH # 2 FRAMING-std Coffered Ceiling to accommodate Waffle; PAINTING-Paint mouldings (waffle) in Great Room
1119 337,769 28Jun23 **	1	- Drywall - Smooth Ceilings - Second Floor - UPG ELECTRICAL-Drop electrical boxes; PAINTING-Paint smooth ceiling
1119 336,311 28Jun23 **	1	Bedroom 2 - Hardwood - 5 in Vintage Sculpted NSS Red Oak UVF-Oil or Pearl - Bedroom 2 - UPG CARPET-delete std carpet; INTERIOR TRIM-supply and install quarter rounds; PAINTING-paint quarter round
1119 336,312 28Jun23 **	1	Bedroom 3 - Hardwood - 5 in Vintage Sculpted NSS Red Oak UVF-Oil or Pearl - Bedroom 3 - UPG CARPET-delete std carpet; INTERIOR TRIM-supply and install quarter rounds; PAINTING-paint quarter round
1119 336,313 28Jun23 **	1	Bedroom 4 - Hardwood - 5 in Vintage Sculpted NSS Red Oak UVF-Oil or Pearl - Bedroom 4 - UPG CARPET-delete std carpet; INTERIOR TRIM-supply and install quarter rounds; PAINTING-paint quarter round
1119 336,310 28Jun23 **	1	Master Bedroom - Hardwood - 5 in Vintage Sculpted NSS Red Oak UVF-Oil or Pearl - Master Bedroom - UPG CARPET-delete std carpet; INTERIOR TRIM-supply and install quarter rounds; PAINTING-paint quarter round
1119 335,692 28Jun23	4	- PAINT - STAIN STAIR LANDING IN SAMBUCCA. LANDING UNDER 25 SQ.FT. EACH HARDWOOD-Supply and Install smooth UNFINISHED pre-sanded red oak at stair landing(s)



CONSTRUCTION SUMMARY

Lot: 631
Model: 30-2794 B WILLOWGLEN
Project/Phase: Country Lane / 6

PLUMBING

Invoice	Qty.	Description
1119 335,716 28Jun23	1	SERVERY ONLY - PLUMBING - BAR SINK - COMPLETE BAR SINK FOR SERVERY INCLUDES PLUMBING ROUGH-IN AND MOEN ALIGN BAR PREP FAUCET (MODEL: 5965) AND REGINOX NS1813U/7 UNDERMOUNT SINK (INCLUDING GRANITE SINK CUTOUT/POLISH) - SKETCH # 3 CABINETRY-Complete Bar Sink for Servery; GRANITE-see specs to accommodate undermount bar sink
1119 335,698 28Jun23	2	MASTER ENSUITE - PLUMBING - AMERICAN STANDARD - SINK - ABOVE COUNTER SINK - BOULEVARD - WHITE - MODEL 0641 004 020 4 INCH CENTRES - CABINETRY-see std faucet and upgraded sink specs
1119 335,750 28Jun23	1	- PLUMBING - KITCHEN SINK UPGRADE - BLANCO QUATRUS U 1 SUPER SINGLE 401248 (MIN CABINET 36 IN) CABINETRY-upgraded kitchen sink; GRANITE-upgraded kitchen sink
1119 342,591 28Jun23	1	- PLUMBING - MOEN -CHATEAU - POSI-TEMP TUB/SHOWER WITH 3 FUNCTION DIVERTER VALVE, SLIDE BAR WITH HANDH ELD AND SHOWERHEAD CHROME (MODEL: 62320/U361CI/UT2721/TL183EP/3669EP/A725)

STRUCTURED WIRING

Invoice	Qty.	Description
1119 335,889 28Jun23	2	GREAT ROOM - STRUCTURED WIRING - RELOCATION OF TV/PHONE RELOCATE R/I CABLE AND CAT 5 E SEE SKETCH # 2
1119 335,883 28Jun23	1	GREAT ROOM - STRUCTURED WIRING - CONDUIT PIPE TO ABOVE FIREPLACE ROUGH-IN TO BE INSTALL 70" -+ FROM FLOOR IN THE CENTRE OF THE FIRE PLACE SEE SKETCH # 2

WAFFLE CEILING

Invoice	Qty.	Description
1119 338,729 28Jun23	1	GREAT ROOM - Waffle Ceiling - Install Waffle Ceiling. Coffered ceiling is standard - GREAT ROOM - UPG SKETCH # 2 FRAMING-std Coffered Ceiling to accommodate Waffle; PAINTING-Paint mouldings (waffle) in Great Room

The Willowglen

ELEVATION B: 2,794 SQ. FT.

[Includes 843 sq. ft. of finished Lower Level]

THE TRAILS OF
COUNTRY LANE

Sketch #1

30-2794 ELEV. B

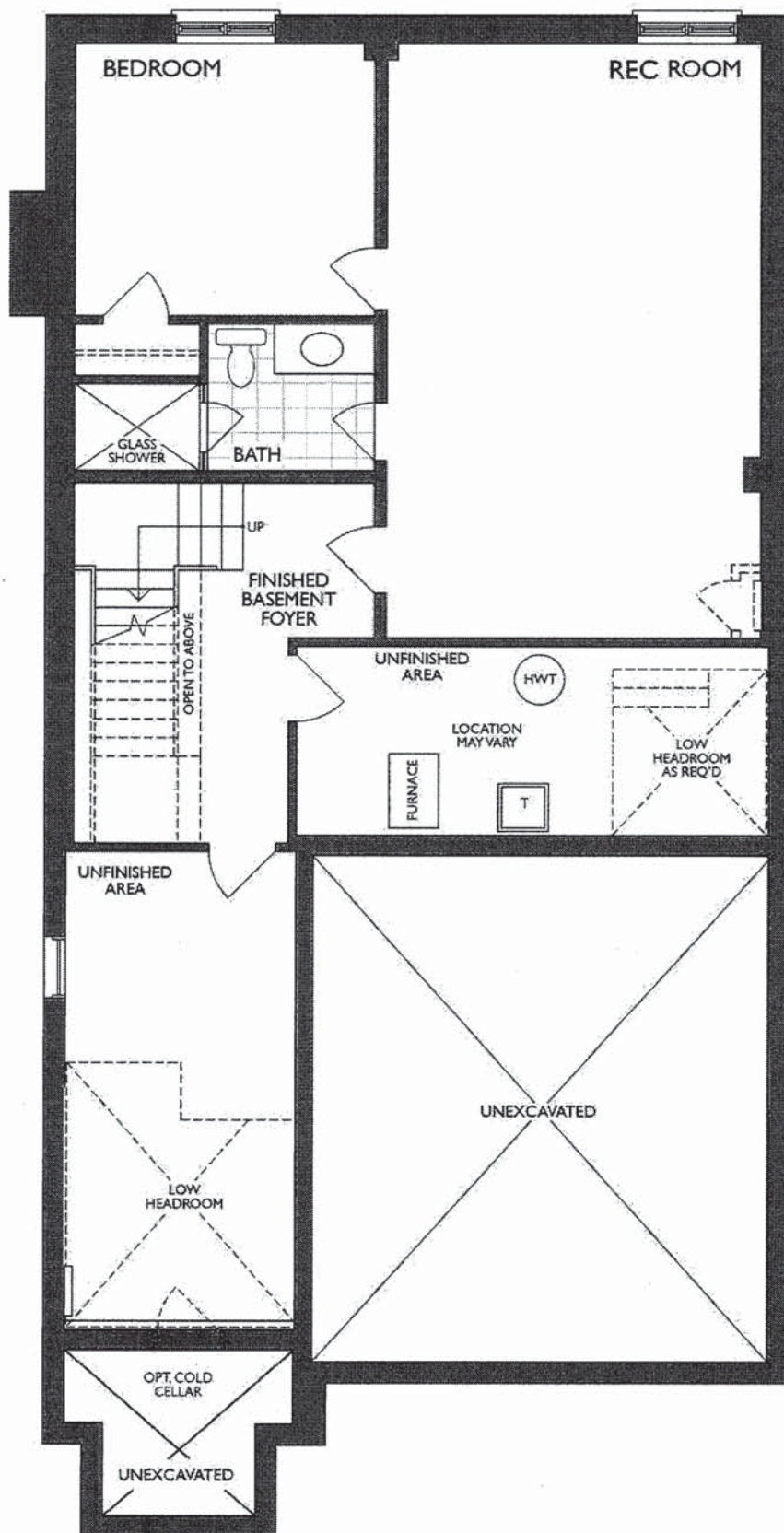

LOWER LEVEL
ELEV. B

RC/JT

The Willowglen

ELEVATION B: 2,794 SQ. FT.
[Includes 843 sq. ft. of finished Lower Level]

THE TRAILS OF COUNTRY LANE

Sketch #2

30-2794 ELEV. B

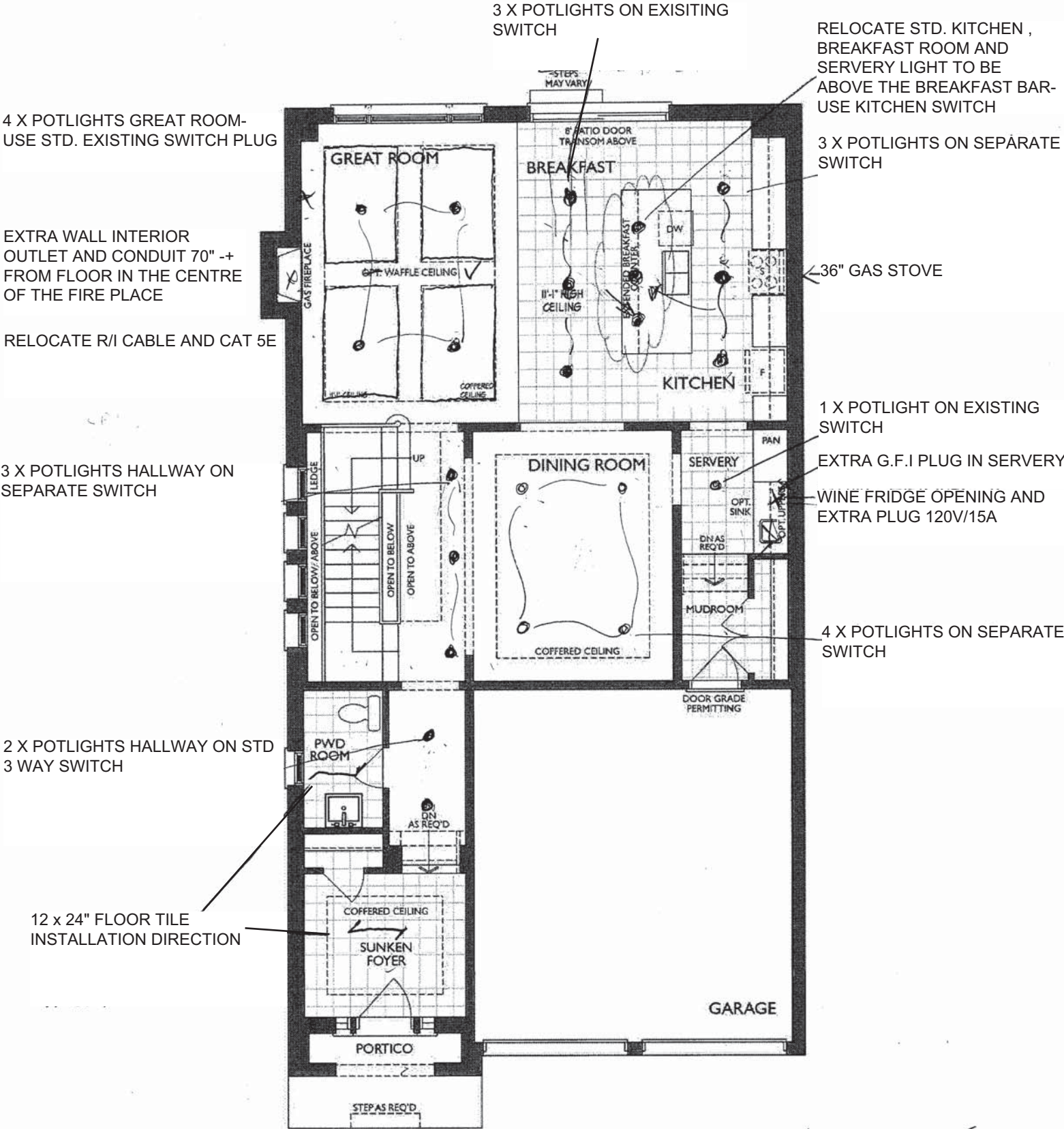

RC/JT

* LIGHT VALANCE TRIM WITH LIGHTING IN KITCHEN AND SERVERY



Heathwood Homes
Country Lane, Whitby

Model:
30-2794 (3604)
The Classic Series

Standard Features:

- Tandem Box Soft Close Drawers
- Blumotion Hinges for Doors
- Crown Moulding & fascia
- Top Drawer Construction
- Deep Fridge Upper w/Deep Panel
- Tall upper Cabinets

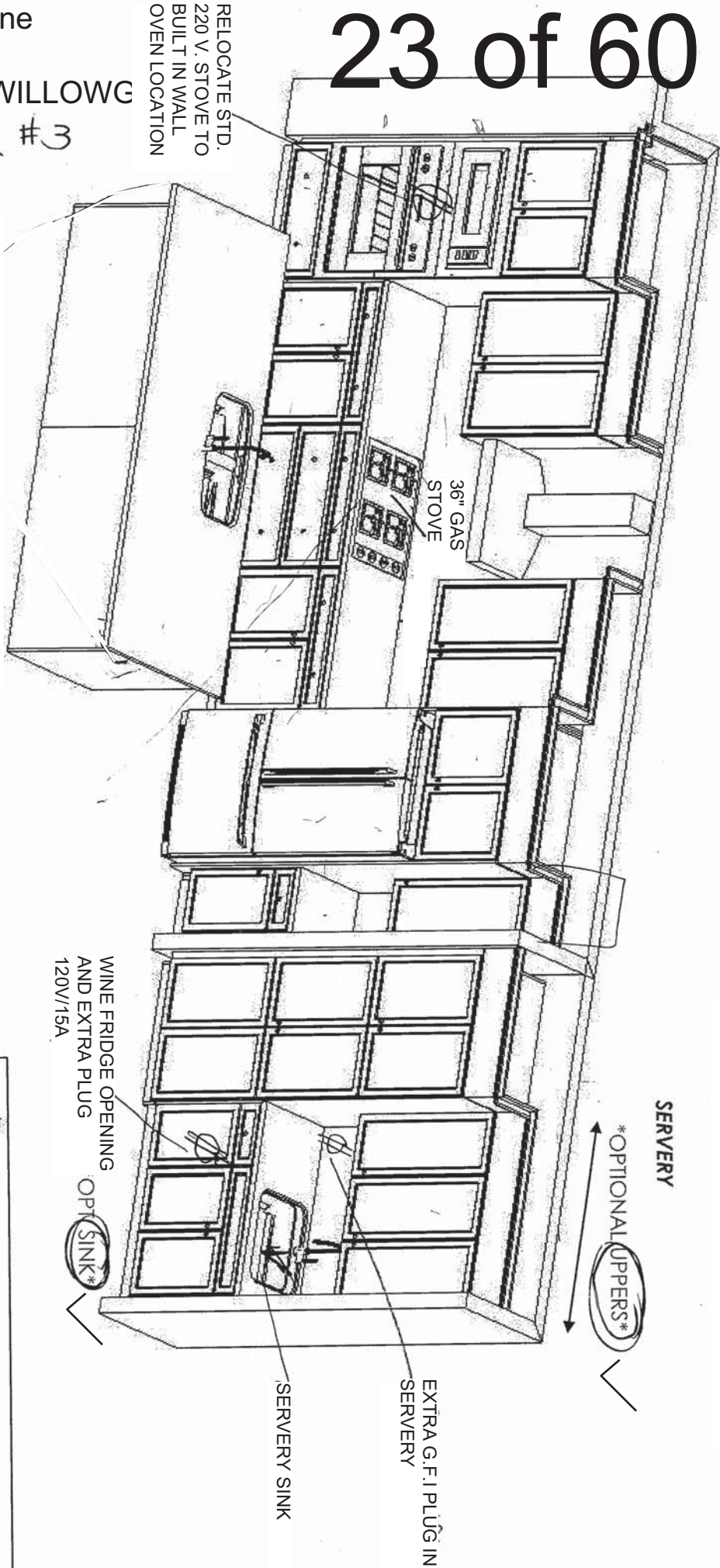

Sketch #3

Project: Country Lane
Unit: 631, Phase: 6
Model: 30-2794 B WILLOWG

5/1/22

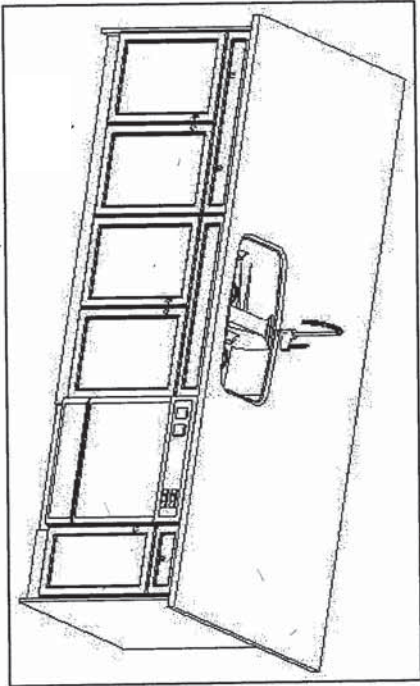

Drawn By: Sepideh B Date: June 16, 2022 Revision: Scale: Not To Scale	Approved By Builder: Date:
--	---

The Willowglen

ELEVATION B: 2,794 SQ. FT.
[Includes 843 sq. ft. of finished Lower Level]

THE TRAILS OF
COUNTRY LANE

Sketch #4

30-2794 ELEV. B

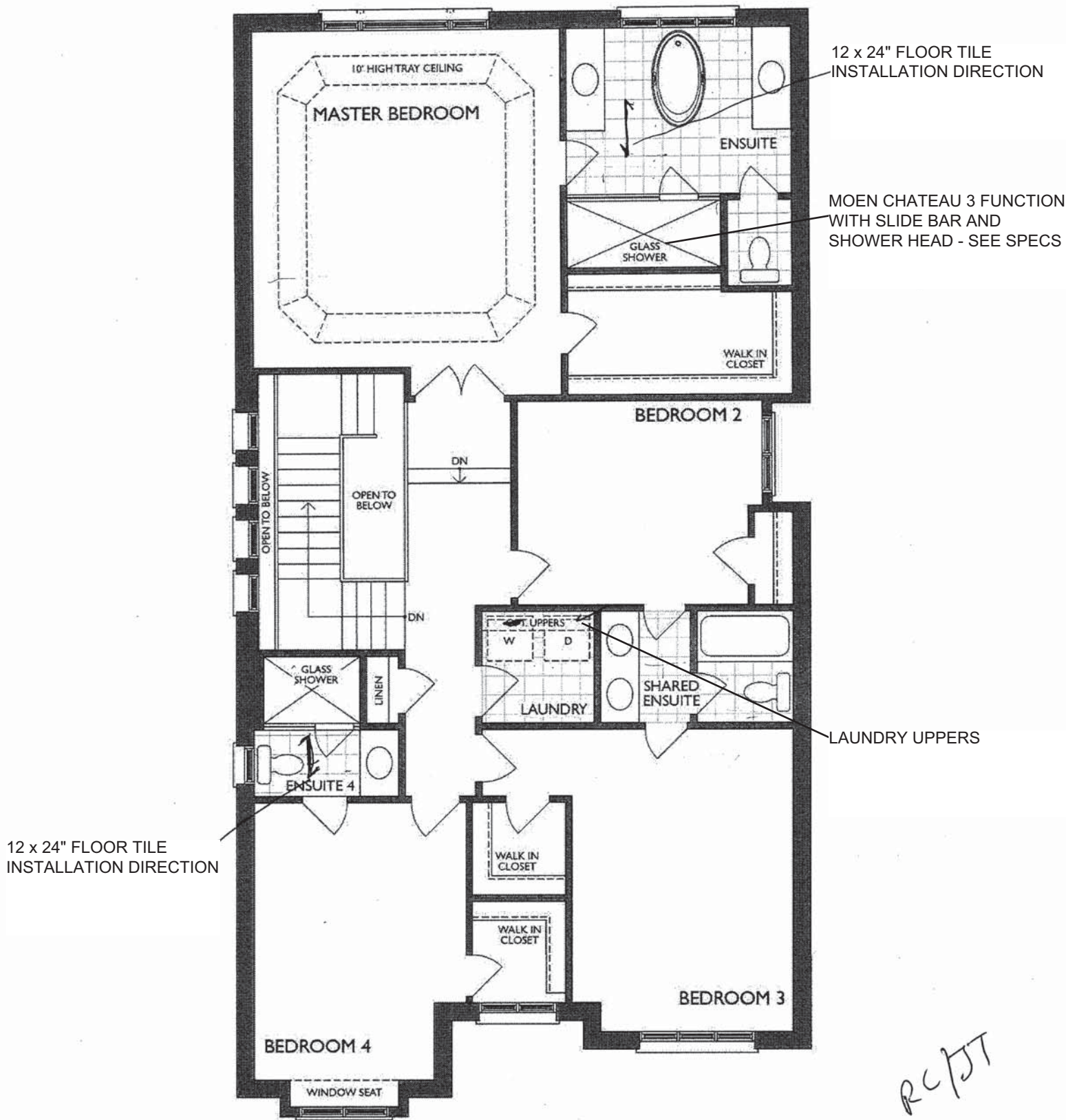

SECOND FLOOR
ELEV. B

RC/JT

Vanities

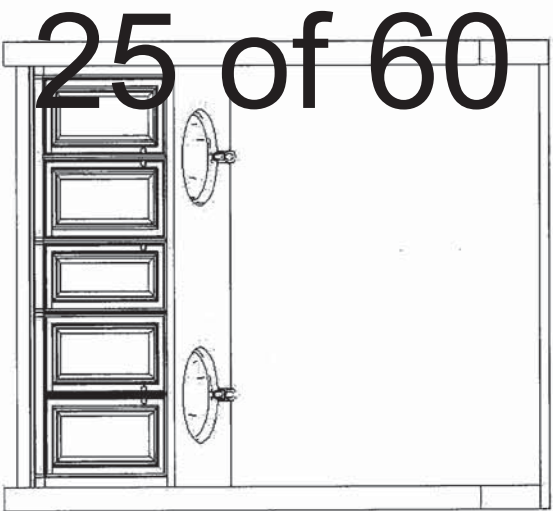

Main/Shared Bath

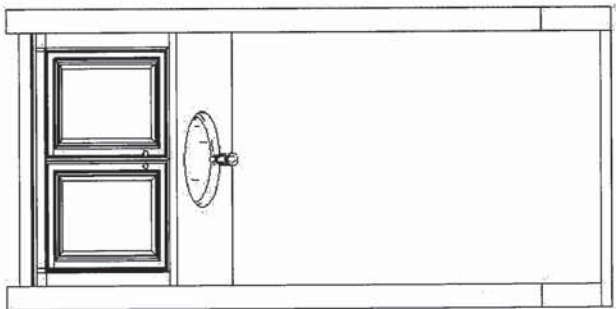

Ensuite 4

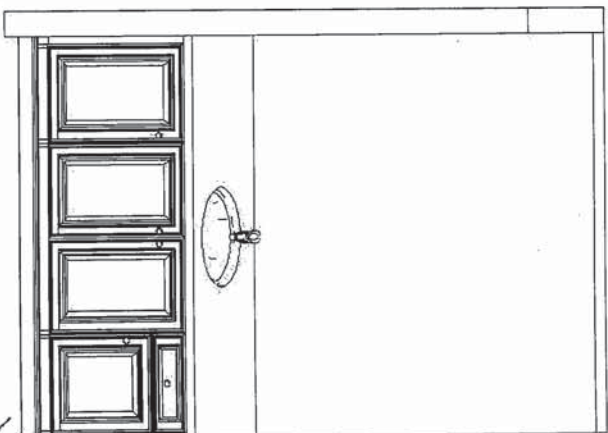

Master Ensuite

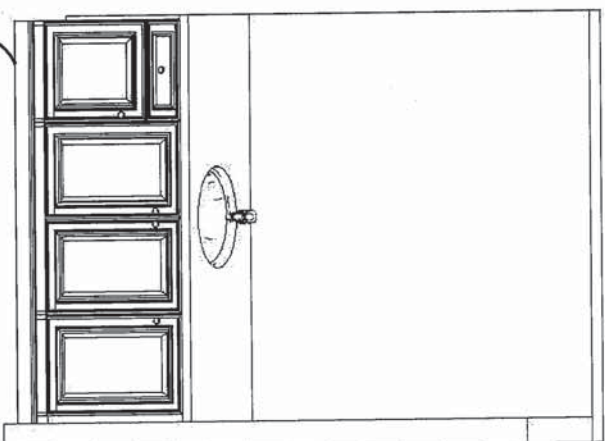

Project: Country Lane
Unit: 631, Phase: 6
Model: 30-2794 B WILLOWGLEN

Sketch # 5

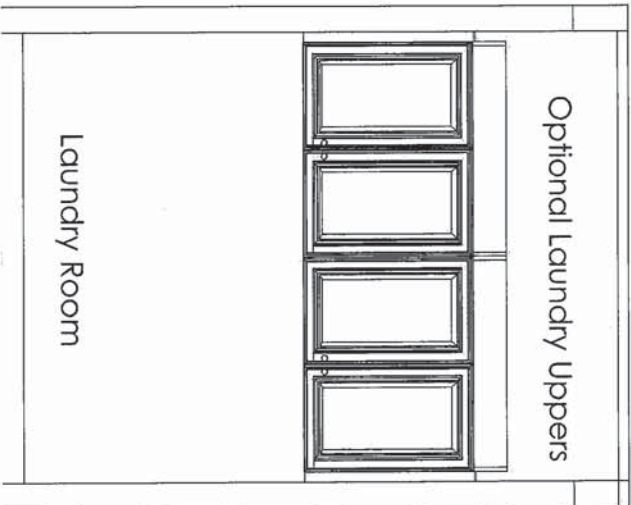

Optional Laundry Uppers
Laundry Room

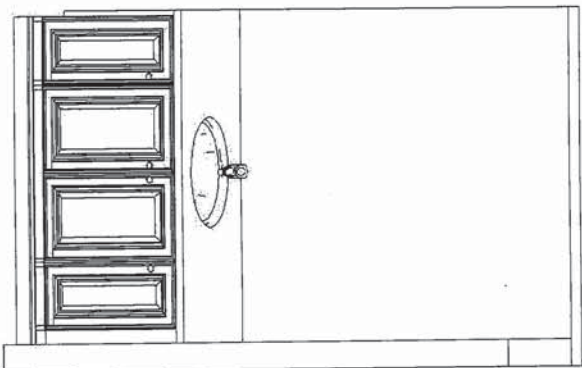

Basement Bath

This sketch is for DESIGN PURPOSES ONLY – It is not meant to be an exact rendition.

JT/KC



Heathwood Homes
Country Lane, Whitby

Model:
30-2794 (3604)
The Classic Series

Standard Features:

- Blum Metabox Drawers
- Blum Clip On Hinges
- Top Drawer in Master Ensuite

Drawn By: Sepideh B
Date: June 16, 2022
Revision:
Scale: Not To Scale

Approved By Builder:

Date:

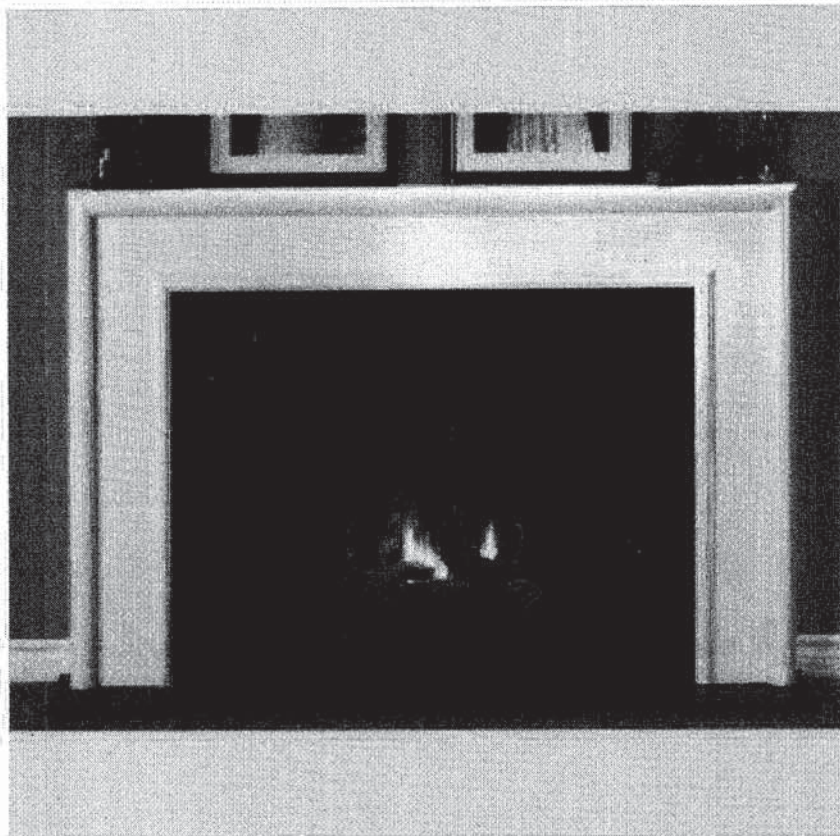

NFAS NF17 Mantel

JT/RC

BLANCO

Sink Specifications

Colour	SKU
brushed finish	401248

Design and planning tips

- Min cabinet size: 36 in (915 mm)
- Bowl Depth: 9 in (230.0 mm)

Specifications:
Installation clips, Sink template, Installation instructions, 3 ½" (90 mm) stainless steel strainer

Depending on cabinet construction, a different cabinet size may be required. Consult the cabinet manufacturer.

Codes/Standards: ASME A112.19.3-2017/ CSA B45.4-17

Optional Accessories

Elevated Grid	406346
Workstation	406344
CapFlow Strainer Cover	517666
Ash Cutting Board	406345
Sink Grid	402125

QUATRUS U 1 SUPER SINGLE
Stainless steel brushed finish

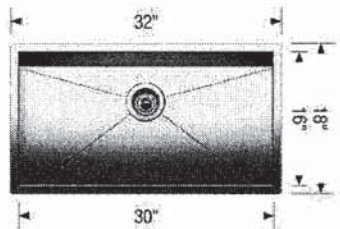

Warranty
Limited lifetime warranty on all sinks and faucets. One-year warranty on all accessories and soap dispensers.

Code/Standards Compliance
BLANCO sinks and faucets are third-party tested and certified to CSA, cUPC, ANSI/ASME, IAPMO and NSF standards and listed by applicable certification bodies. For more information on individual product listings, contact our office or listing organization.

 Need support? Learn more by watching our sink & faucet How-to videos:
<https://www.blanco.com/ca-en/support/how-to-videos/how-to-videos-for-sinks/>

	BLANCO Canada Inc 100 Corporation Drive Brampton ON L6S 6B5	Tel & Fax Tel: 905-494-2400 Toll free: 1-877-425-2626 Fax: 905-494-2425 Toll free: 1-877-825-2626
---	---	---

While BLANCO strives to provide accurate information, all images and dimensions in this document are intended for reference only and are subject to change at any time without notice. This document is not intended for use as an installation guide. For technical installation details, refer to installation instructions provided with the product. BLANCO assumes no responsibility for the use of superseded or voided specifications.

ST/RC

Stainless Steel | 122.0264.714

FAMILY : Sinks | SERIES : Reginox | MODEL : NS1813U-7 | FINISH : Stainless Steel | INSTALLATION TYPE : Undermount |
PRODUCT LINE : Prep / Bar

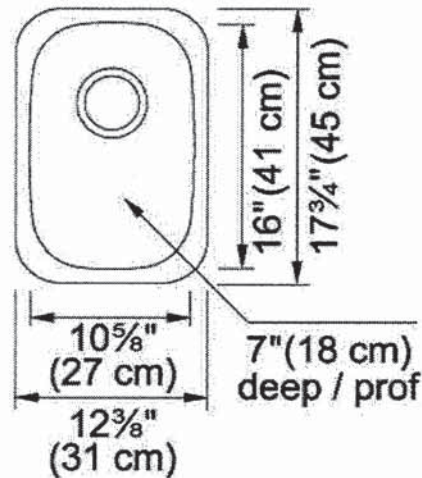

TECHNICAL DATA	
Width overall	17 3/4"
Length overall	12 3/8"
Width of large bowl	16"
Length of large bowl	10 5/8"
Depth of large bowl	7"
Cabinet Size	15"
Number of Bowls	1
Waste Outlet Diameter	3 1/2"
Cut-Out Template	Yes
Faucet Hole	0
Type of Material	18 Gauge Stainless Steel
Surface Finish	SILK
Special feature	Rear Drain Waste Hole Location
Waste Kit Included	Yes

JT/KC



BARRIER FREE (ABOVE COUNTER OR DROP-IN ONLY)

BOULEVARD®
PEDESTAL SINK
VITREOUS CHINA

BOULEVARD® PEDESTAL SINK

- ☒ ~~0641.800~~ Faucet holes on 8" (203mm) centers (Illustrated)
- STD ☐ **0641.400** Faucet holes on 4" (102mm) centers
- ☒ ~~0641.100~~ Center hole only
- Classic styled rectangular pedestal lavatory
 - Vitreous china
 - Rear overflow
 - Supplied with mounting kit
 - Right Height® for greater comfort during use
 - Faucet ledge with large deck area (faucet not included)
 - **Design coordinates with Boulevard® Toilet**
 - Basin has flat bottom to also allow use as an **above counter** sink or a **drop-in** sink (with u-shaped cut out)

Nominal Dimensions:

24" x 19" x 35-1/2"
(610 x 483 x 902mm)

- ☐ **0641.008** Pedestal top-8" (203mm) centers
- ☐ **0641.004** Pedestal top-4" (102mm) centers
- ☐ **0641.001** Pedestal top-center hole only
- ☐ **0010.000** Pedestal only

Bowl sizes:

17" (432mm) wide,
12-1/2" (318mm) front to back,
5" (127mm) deep

Compliance Certifications -

Meets or Exceeds the Following Specifications:

- ASME A112.19.2 - 2008/CSA B45.1-08



SEE REVERSE FOR ROUGHING-IN DIMENSIONS

To Be Specified:

- ☐ Color: ☐ White ☐ Linen
- ☐ Faucet Finish:
- ☐ Supplies:
- ☐ 1-1/4" Trap:
- ☐ Nipple:

* See faucet section for additional models available

American
Standard

BOULEVARD®
PEDESTAL SINK
VITREOUS CHINA

 BARRIER FREE (ABOVE COUNTER OR DROP-IN ONLY)

TOP VIEW (ALL THREE CONFIGURATIONS)

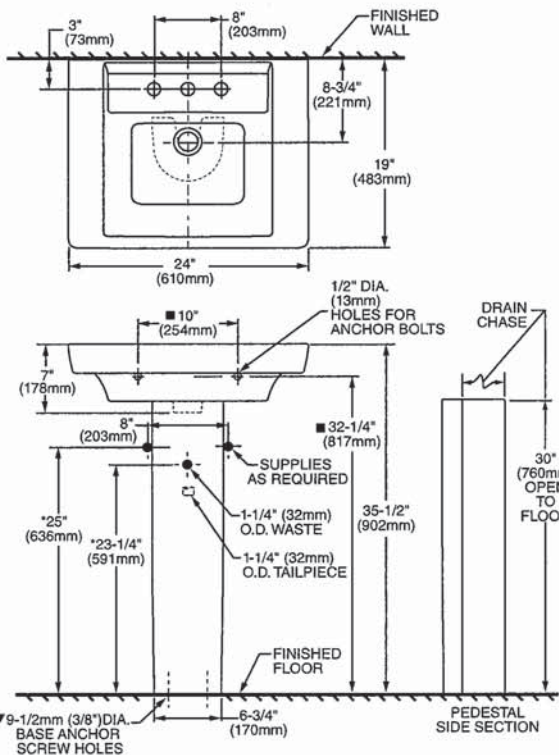

PEDESTAL CONFIGURATION
(NOT ADA COMPLIANT)

ABOVE COUNTER CONFIGURATION

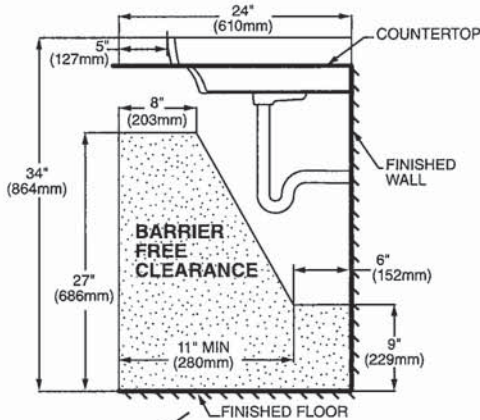
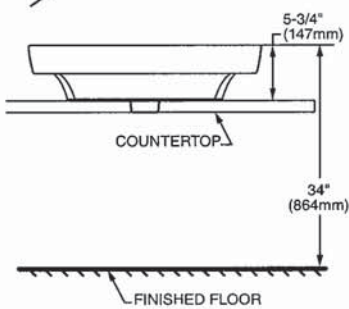

DROP-IN SINK CONFIGURATION



ABOVE COUNTER AND DROP-IN SINK CONFIGURATIONS
MEET THE AMERICANS WITH DISABILITIES ACT GUIDELINES
AND ANSI A117.1 ACCESSIBLE AND USABLE
BUILDINGS AND FACILITIES - CHECK LOCAL CODES.

Top of sink installed at 34" (864mm) height from finished floor.
Sink installed 5" (127mm) minimum from front edge of countertop.
Provide 27" (686mm) knee clearance area.

NOTES:

- * DIMENSIONS SHOWN FOR LOCATION OF SUPPLIES AND "P" TRAPS ARE SUGGESTED.
- ▼ PEDESTAL ANCHORING SCREWS NOT INCLUDED.
- SUITABLE FOR REINFORCEMENT ONLY. ACTUAL DIMENSIONS MUST BE TAKEN FROM FIXTURE.
- FITTING NOT INCLUDED AND MUST BE ORDERED SEPARATELY.
- PROVIDE SUITABLE REINFORCEMENT FOR ALL WALL SUPPORTS.
- INSTALLATION INSTRUCTIONS SUPPLIED WITH LAVATORY.

IMPORTANT: Dimensions of fixtures are nominal and may vary within the range of tolerance established by ANSI Standard A112.19.2
These measurements are subject to change or cancellation. No responsibility is assumed for use of superseded or voided pages.

2 X MASTER ENSUITE

American
Standard

 BARRIER FREE (ABOVE COUNTER OR DROP-IN ONLY)

BOULEVARD®
PEDESTAL SINK
VITREOUS CHINA

TOP VIEW (ALL THREE CONFIGURATIONS)

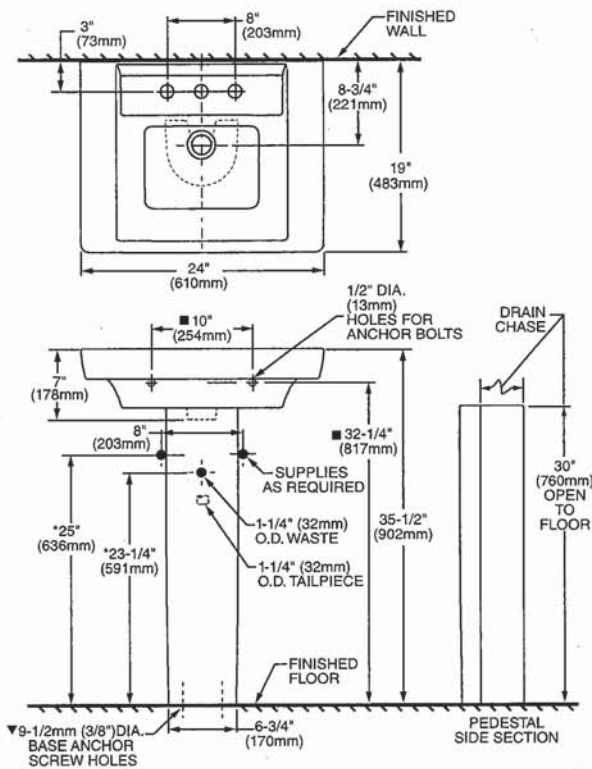

PEDESTAL CONFIGURATION
(NOT ADA COMPLIANT)

ABOVE COUNTER CONFIGURATION

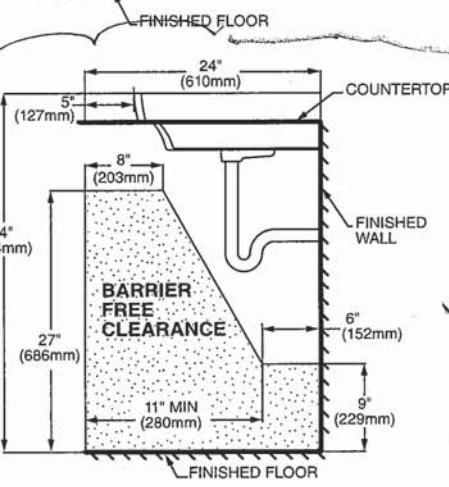
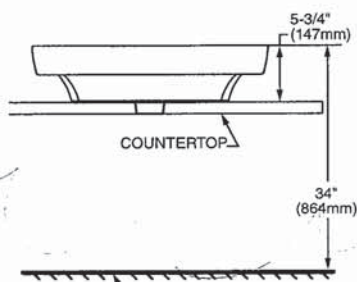

DROP-IN SINK CONFIGURATION

 ABOVE COUNTER AND DROP-IN SINK CONFIGURATIONS
MEET THE AMERICANS WITH DISABILITIES ACT GUIDELINES
AND ANSI A117.1 ACCESSIBLE AND USABLE
BUILDINGS AND FACILITIES - CHECK LOCAL CODES.

Top of sink installed at 34" (864mm) height from finished floor.
Sink installed 5" (127mm) minimum from front edge of countertop.
Provide 27" (686mm) knee clearance area.

NOTES:
* DIMENSIONS SHOWN FOR LOCATION OF SUPPLIES AND "P" TRAPS ARE SUGGESTED.
▼ PEDESTAL ANCHORING SCREWS NOT INCLUDED.
■ SUITABLE FOR REINFORCEMENT ONLY. ACTUAL DIMENSIONS MUST BE TAKEN FROM FIXTURE.
FITTING NOT INCLUDED AND MUST BE ORDERED SEPARATELY.
PROVIDE SUITABLE REINFORCEMENT FOR ALL WALL SUPPORTS.
INSTALLATION INSTRUCTIONS SUPPLIED WITH LAVATORY.

IMPORTANT: Dimensions of fixtures are nominal and may vary within the range of tolerance established by ANSI Standard A112.19.2
These measurements are subject to change or cancellation. No responsibility is assumed for use of superseded or voided pages.

SHARED, ENSUITE 4 AND BASEMENT BATHROOM



BARRIER FREE

COLONY™
COUNTERTOP SINK
VITREOUS CHINA

COLONY COUNTERTOP SINK

- Vitreous china
- Self-rimming
- Front overflow
- Supplied with template
- Faucet deck
(Faucet shown not included)

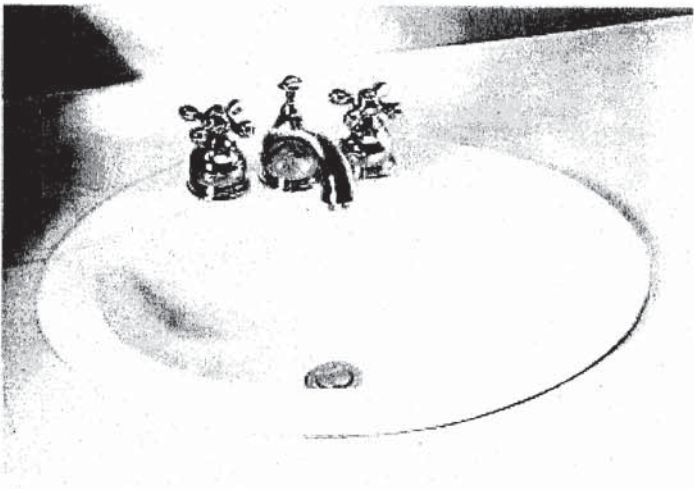

- ☐ **0346 803**
Faucet holes on 203mm (8") centres
- ☒ **0346 403 (Illustrated)**
Faucet holes on 102mm (4") centres
- ☒ **0346 001**
Centre hole only

Nominal Dimensions:
521 x 448mm (20-1/2" x 17-5/8")

Bowl sizes:
422mm (16-5/8") wide, 279mm (11") front to back, 143mm (5-5/8") deep

COMPLIANCE CERTIFICATIONS –
Meets or exceeds the following Specifications:
• ASME A112.19.2M for Vitreous China Fixtures.
• CAN/CSA B45 Series.

To Be Specified

- ☐ Colour: ☐ White ☐ Bone ☐ Silver Gray
☐ Linen
- ☐ Faucet*:
- ☐ Faucet Finish:
- ☐ Supplies & Stops:
- ☐ Trap 1-1/4" (32 mm):

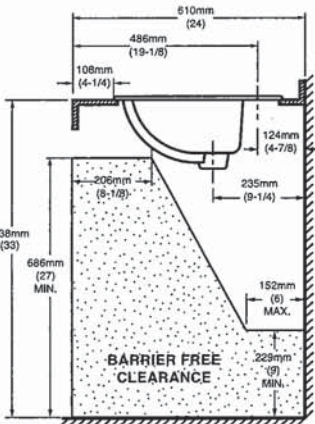
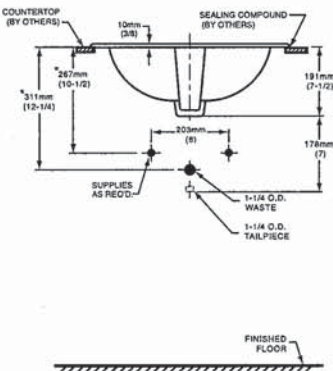
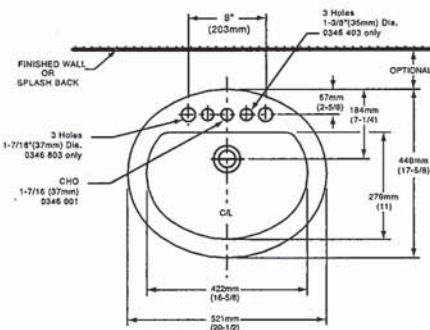

NOTES:
* DIMENSIONS SHOWN FOR LOCATION OF SUPPLIES AND "P" TRAP ARE SUGGESTED. FOR COUNTERTOP CUTOUT AND INSTALLATION INSTRUCTIONS USE TEMPLATE SUPPLIED WITH SINK.
FAUCETS NOT INCLUDED AND MUST BE ORDERED SEPARATELY.
IMPORTANT: Dimensions of fixtures are nominal and may vary within the range of tolerances established by ANSI Standard A112.19.2.
These measurements are subject to change or cancellation. No responsibility is assumed for use of superseded or voided pages.

* See faucet section for additional models available



DEMI™
Product Specification Sheet

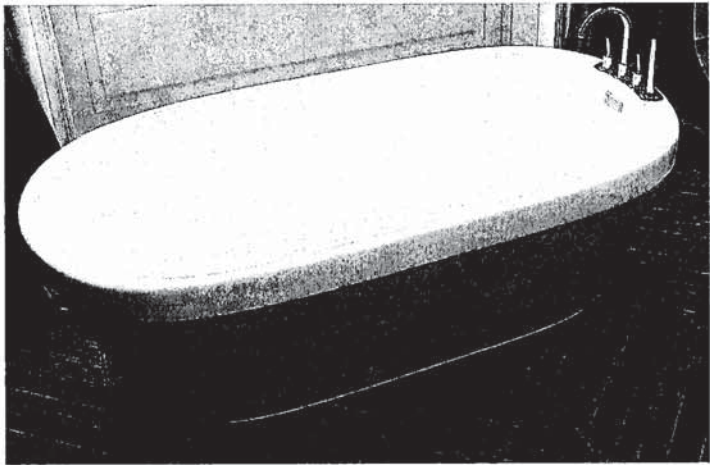

Two Piece Freestanding Collection

CF2007	Two Piece Freestanding Soaker
Size:	60" x 32" x 22" 1524 mm x 813 mm x 559 mm

PRODUCT FEATURES & BENEFITS

- Vacuum formed acrylic reinforced with fiberglass
- Scratch, stain and fade resistant high gloss finish
- Installation friendly two piece design
- Accepts deck mounted faucet
- Includes integral pop up drain and rectangular overflow
- Includes levelling feet

TWO PIECE ASSEMBLY

FRONT VIEW

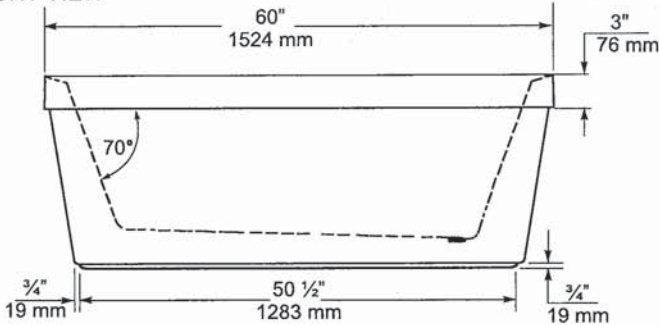

END VIEW

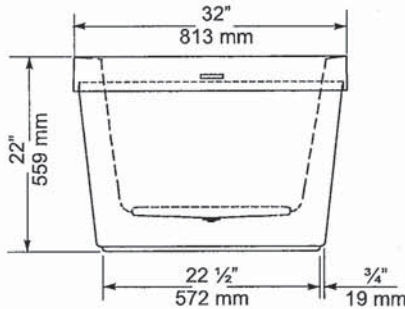

TOP VIEW

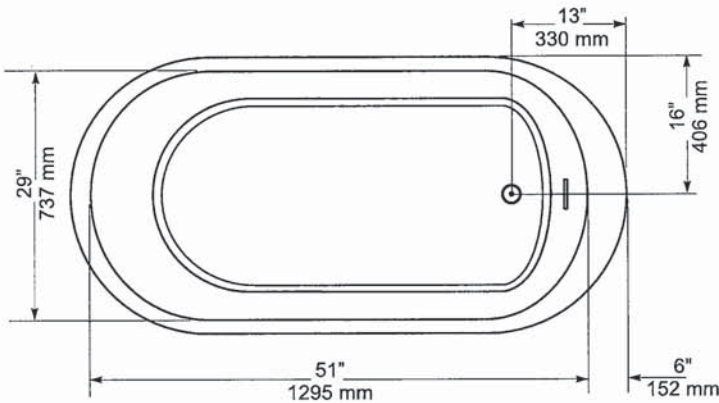

GENERAL SPECIFICATIONS		
Average Weight	90 lb	41 kg
Bathing Well at bottom	43"x 20"	1092 x 508 mm
Capacity Drain to Overflow		195 litres
Water Depth Drain to Overflow	16"	406 mm
Drain Opening (dia.)	2"	51 mm
Overflow Opening	2 1/4"x 1/2"	57 x 13 mm
Drain to Floor Clearance	3 1/4"	83 mm

NOTES: Please confirm measurements on actual product to ensure proper identification. Bathtub to be installed on the floor supported by 5 self levelling feet. Adjust if required to level the bathtub for adequate drainage. Refer to installation instructions for additional information.

IMPORTANT: Dimensions of fixtures are nominal and may vary $\pm 1/4"$ (6 mm). Weight may vary ± 5 lb (2.3 kg). Drawing is not to scale. These measurements are subject to change at manufacturer's discretion.

Compliance Certifications -
Meets or Exceeds the following Specifications:
• CAN/CSA - B45 Series



American Standard
Style That Works Better

FloWise™ DUAL FLUSH
ELONGATED TOILET
VITREOUS CHINA

FloWise™ DUAL FLUSH ELONGATED TOILET

- 2476 216
 - Vitreous china
 - Low-consumption Dual Flush
 - Full flush 6.0 Lpf/1.3 gpf,
 - Partial flush 3.0 Lpf/0.66 gpf.
 - Elongated wash down bowl
 - Internal trapway fully-glazed,
2-1/4" (57mm) ballpass
 - Concealed trapway bowl
 - Chrome-plated top mounted
push button actuator
 - Easy to clean sanitary dam on bowl
 - Includes Elongated Slow Close Seat
 - 100% factory flush tested
 - 2 bolt caps

Separate Component Parts:

- 3067 316 Elongated Bowl with Slow Close Seat
- 4035 216 Unlined Tank

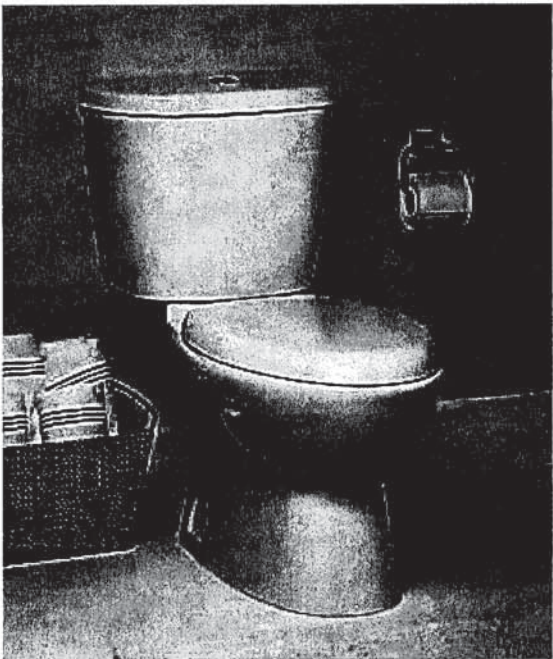

- 2476 516 Same as above with Lined tank
 - 3067 316 Elongated Bowl
 - 4035 516 Lined Tank

Nominal Dimensions:
794 x 432 x 765mm
(31-1/4" x 17" x 30-1/8")

Compliance Certifications -
Meets or Exceeds the Following Specifications:
• ASME A112.19.2M (and 19.6M)
• CAN/CSA B45 series

To Be Specified

- Colour: 020 White
- Supply with stop:

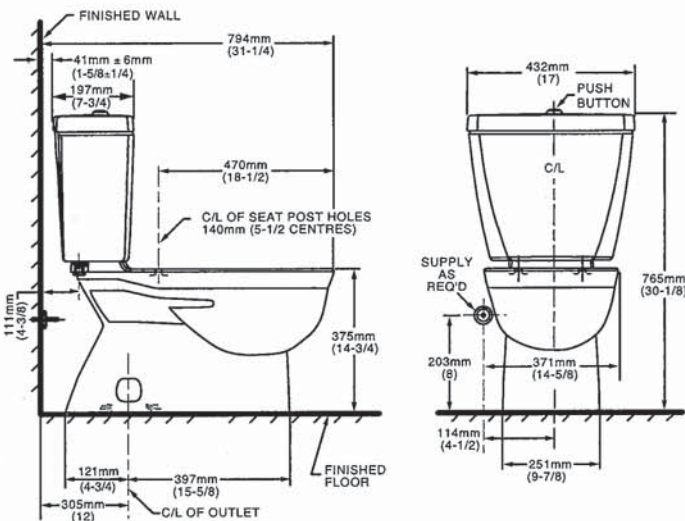

NOTES:
THIS TOILET IS DESIGNED TO ROUGH-IN AT A MINIMUM DIMENSION OF 305MM (12") FROM FINISHED WALL TO C/L OF OUTLET.
SUPPLY NOT INCLUDED WITH FIXTURE AND MUST BE ORDERED SEPARATELY.
* DIMENSION SHOWN FOR LOCATION OF SUPPLY IS SUGGESTED.
FOR ADDITIONAL INFORMATION REFER TO INSTALLATION INSTRUCTIONS SUPPLIED.
IMPORTANT: Dimensions of fixtures are nominal and may vary within the range of tolerance established by ANSI Standard A112.19.2
These measurements are subject to change or cancellation. No responsibility is assumed for use of superseded or voided pages.

UPGRADED VALUE ADDED FEATURES AT NO EXTRA CHARGE



Specifications

DESCRIPTION

- Metal construction with various finishes identified by suffix
- 16" long 3/8" tubing connections
- Includes metal or 50/50 pop-up type waste assembly where noted

OPERATION

- Pivot action lever style handle
- Temperature controlled through 180° degree arc of handle travel

FLOW

- Flow is limited to 1.5 gpm max (5.7L/min) at 60 psi

CARTRIDGE

- 1225 cartridge design
- Nonmetallic/nonferrous and stainless steel material
- Can accommodate reversed piping and back to back installations

STANDARDS

- Third party certified to WaterSense®, CSA B-125.1, ASME A112.18.1 and all applicable requirements referenced therein including NSF61/9
- Complies with California Proposition 65 and with the Federal Safe Drinking Water Act
- **ADA**  for lever handle

WARRANTY

- Lifetime limited warranty against leaks, drips and finish defects to the original consumer purchaser
- 5 year warranty if used in commercial installations

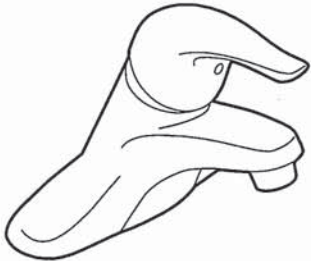

CHATEAU®
Single-Handle Lavatory Faucet

with Metal Waste Assembly

Model: L4625 series
L4631BC

Bulk Packed (12 per carton):
L64624 series

with 50/50 Waste Assembly

Bulk Packed (12 per carton):
L64625 series

Less Waste

Bulk Packed (12 per carton):
L64600 series

NOTE: THIS FAUCET IS DESIGNED TO BE
INSTALLED THRU 3-1" DIA. HOLES, 2" ON CENTER

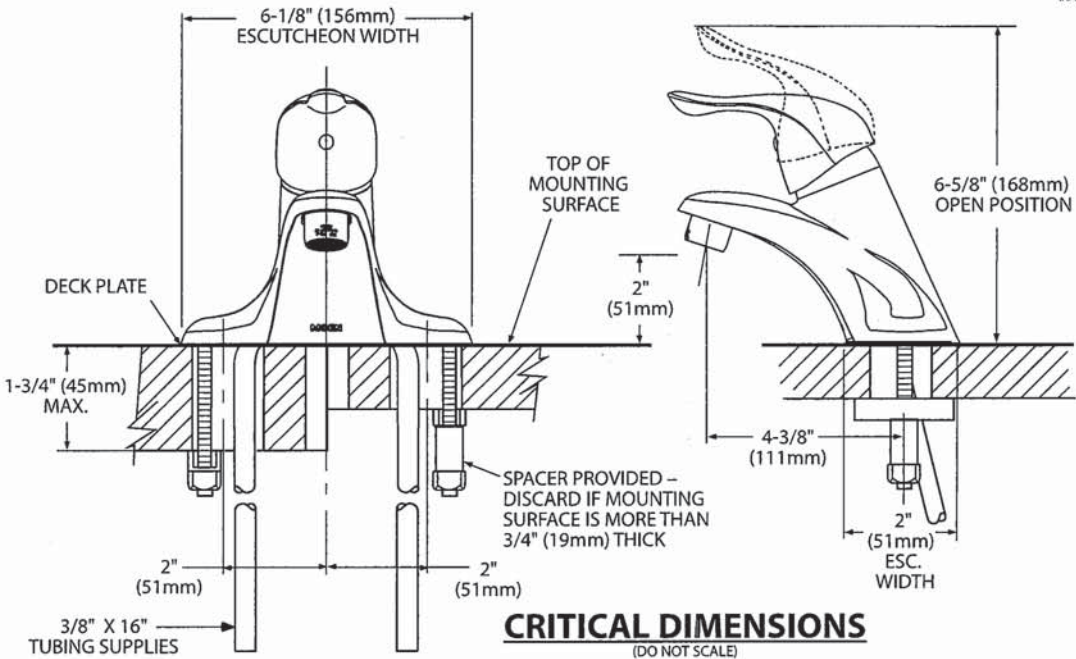

MASTER ENSUITE

Chateau®

Traditional | Transitional | Modern

The Chateau collection delivers Moen performance and reliability with a simple understated appeal.

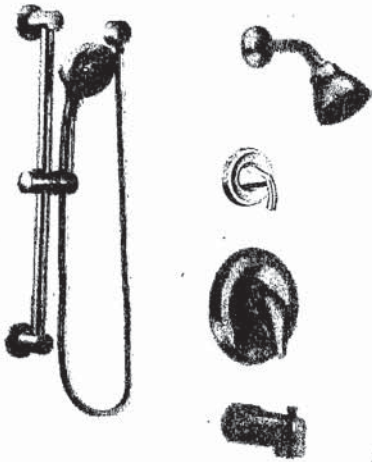

Posi-Temp® Tub/Shower Faucet with 3 Function Transfer Valve/Trim and Slide Bar with Hand Shower *

Model TL183EP / U361CI / UT2721 / 62320 / 3669EP / A725
Not available in BC

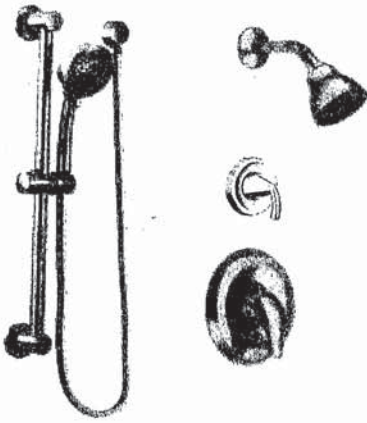

Posi-Temp® Shower only with 3 Function Transfer Valve/Trim and Slide Bar with Hand Shower *

Model TL182EP / U361CI / UT2721 / 62320 / 3669EP / A725
Not available in BC

CHATEAU



FINISH OPTIONS:
To order, combine the model number with one of these finish letter(s):
Brushed Chrome (BC). To order Chrome (C) model, use model number only.
* Please see the 2020 Shower Design Guide for installation

RC/ST



Specifications

DESCRIPTION

- Metal construction with various finishes identified by suffix

OPERATION

- Lever style handles with hot and cold color indicator
- Rotate hot side handle counterclockwise to open (clockwise to close) and the cold side handle (clockwise to open) and (counterclockwise to close)

STANDARDS

- Third party certified to: ASME A112.18.1/CSA B-125.1, and all applicable requirements referenced therein

- ADA  for lever handles

WARRANTY

- Lifetime limited warranty against leaks, drips and finish defects to the original homeowner
 - 10 year limited warranty when used in a multi-family installation
 - 5 year limited warranty when used in a commercial installation
- Visit www.moen.com/support for complete details and limitations

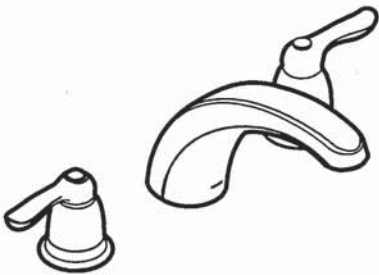

CHATEAU®
Two-Handle Garden Tub Trim

Models: T994 series

Valves: 4792, 4793, 4794, 4796, 4797, 4798

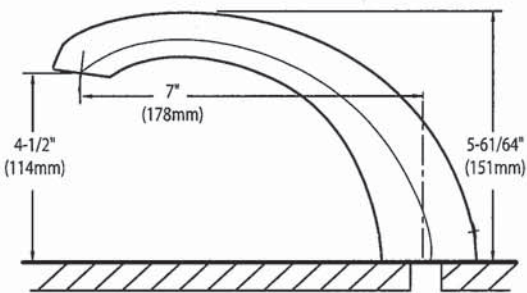
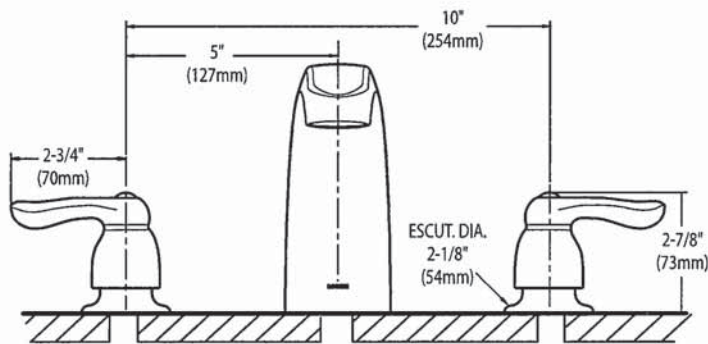

CRITICAL DIMENSIONS
(DO NOT SCALE)

SHARED, ENSUITE 4 AND BASEMENT BATHROOM



Buy it for looks. Buy it for life.®

There is more than 1 version of this model.
Page down to identify the version you have.

DESCRIPTION

- Metal construction with various finishes identified by suffix
- Includes non-metallic showerhead, arm, flange and non-metallic diverter tub spout

OPERATION

- Handle operates counterclockwise through a 270° arc with off at 6 o'clock and maximum hot at the 9 o'clock position. Shut off in clockwise direction
- Adjustable temperature limit stop to control maximum hot water temperature
- Pressure balancing mechanism maintains selected discharge temperature to ± 3°

FLOW

- Showerhead is limited to 2.5 gpm (9.5 L/min) at 80 psi
- EP suffix models are limited to 1.75 gpm (6.6 L/min) at 80 psi
- NH suffix models contain no showerhead

CARTRIDGE

- 1222 cartridge design
- Accommodates back to back installations
- Nonmetallic/nonferrous and stainless steel material

STANDARDS

- Third party certified to meet ASME A112.18.1/CSA B125.1 and all applicable requirements referenced therein
- EP suffix models are third party certified to WaterSense®

- ADA  for lever handle

WARRANTY

- Lifetime limited warranty against leaks, drips and finish defects to the original consumer purchaser
- 5 year warranty if used in commercial installations

Specifications



CHATEAU® POSI-TEMP®
Single-Handle Tub/Shower Trim Kit

Models: TL181 series - valve trim only
(Bulk Packed 12 per carton)
TL182 series - shower trim only
(Bulk Packed 12 per carton)
TL183 series - tub/shower trim
(Bulk Packed 12 per carton)

Valves: 62300 series
2500 series

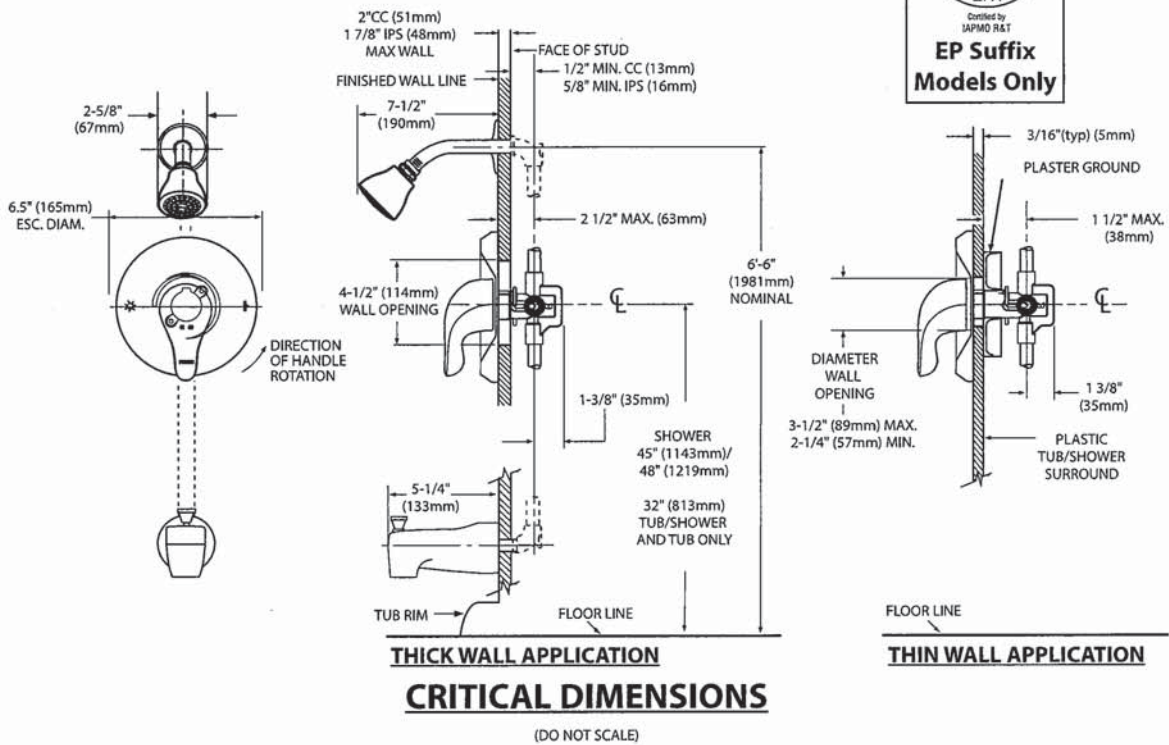

AVG

AVH-368CS
36" Wall mounted hood

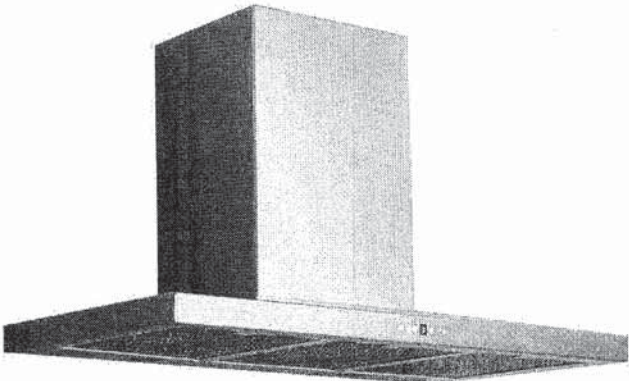
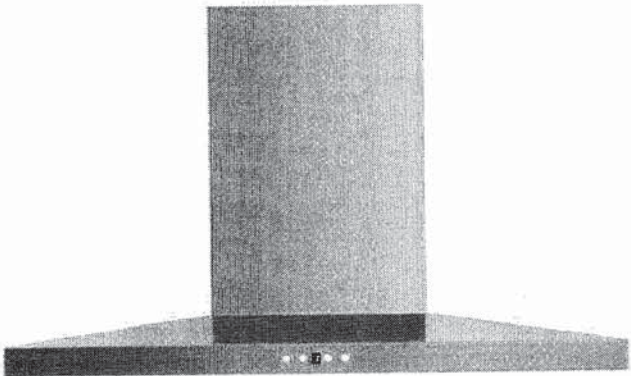

Selected Model	
Model number	AVH-368CS
Dimensions	
Dimensions	35 1/2" (W) x 19 3/4" (D) x 3 1/4" (H)
Exterior Appearance	
Stainless steel grade	201
Features	
Control	Soft touch with LED display
Lighting	2 bulbs, 3W LED (bulbs included)
Blower type	860 CFM, 6-Speed
Blower performance	Speed 1, 2.4 sones
	Speed 6, 6.2 sones
Filter type	3 aluminium superior micro hole filters and stainless steel baffle filters included
	6" Round (Top)
Duct transition	Ducted
Ducting	For ceiling heights up to 9'0"
Chimney (ducted out)	
Electrical Requirements	
Electrical requirements	120V / 60Hz / 2.7 Amps
Accessories (optionnal)	
Optional duct covers	AD-884S (884mm, AVN-AVH compatible)
Warranty	
1-year Warranty	Parts and labour, in-home service

51/EC

AVH-308CS/368CS

Dimensions

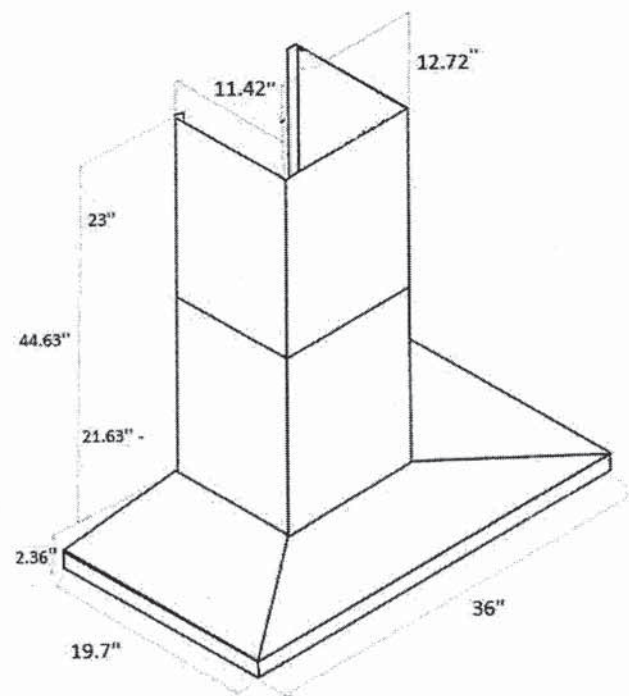
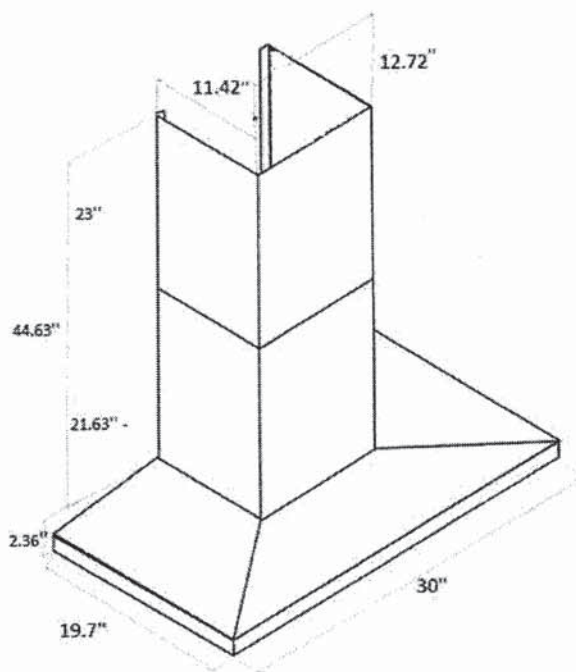

Installation

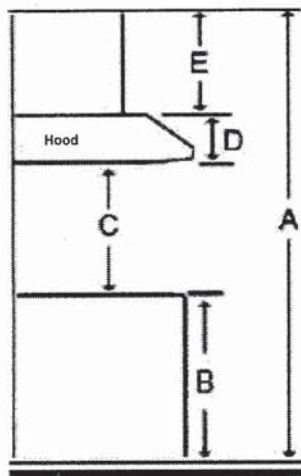

A	Floor to ceiling height	variable
B	Floor to counter top height (standard)	36"
C	Recommended height between cooking surface and bottom of the hood	28" to 30"
D	Hood height	2.36"
E	Chimney height	Max 44.63"

Duct transition

6" round top



The information contained herein is based on sources that we believe to be reliable, but is not guaranteed by us, may be incomplete and/or may change without notice.

Need technical support? 1(888) 651-2534

JT/RC



GE APPLIANCES (<https://www.canadianappliance.ca/GE-Appliances-Canada-B17/>) Authorized Dealer

GE GVS04BQNSS

GE GVS04BQNSS Beverage Center, 19" Width, Stainless Steel colour

Up to 3 years
FREE extended
warranty!

Save up to \$50 in multiple offers!

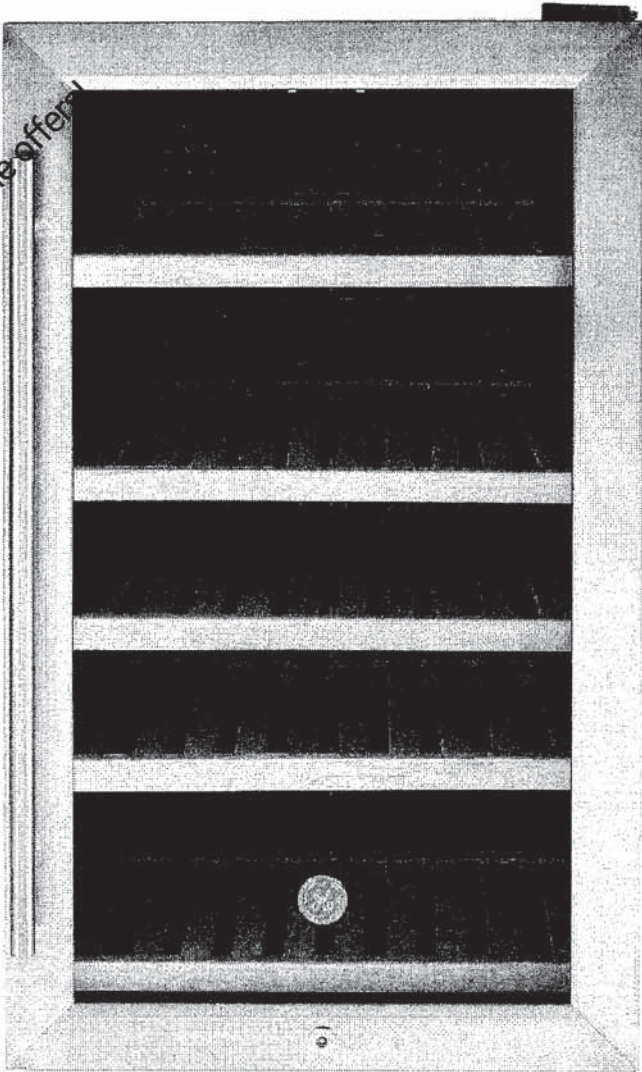

Appearance	
Colour	Glass + Stainless Steel
Control Type	Electronic
Temperature Display	Yes
Capacity	
Capacity	4.1 cu. ft.
Features	
Installation Options	Built-In or Free-Standing
Interior Lights	Yes
Number of Bottles	125 cans + 31 Wine Bottles
Shelf Fronts	Genuine Oak
Wine Racks	Yes
Power/Ratings	
Volts / Hertz	120 v / 60 Hz
Warranty	
Warranty	1 Year Limited Parts & Labour

51/RC

GVS04BQN

GE® Beverage Center

FEATURES AND BENEFITS

125 can / 31 bottle capacity – Have ample space for your favorites with 4.1 cu. ft. of capacity

Stainless steel door with large glass window – Showcases your beverages for easy selection

Five genuine oak shelves – Enjoy the natural look and dependability of 3 full depth & 2 half depth wooden shelves

Electronic controls – Easily set the exact temperature between 41°F and 61°F

Interior lighting – Makes it easy to see what is inside

Built-in or free-standing capable – Allows for installation flexibility

ADA-compliant/UFAS – Built-in capable, requires standard countertop height for under counter installation

Model GVS04BQNSS – Stainless steel

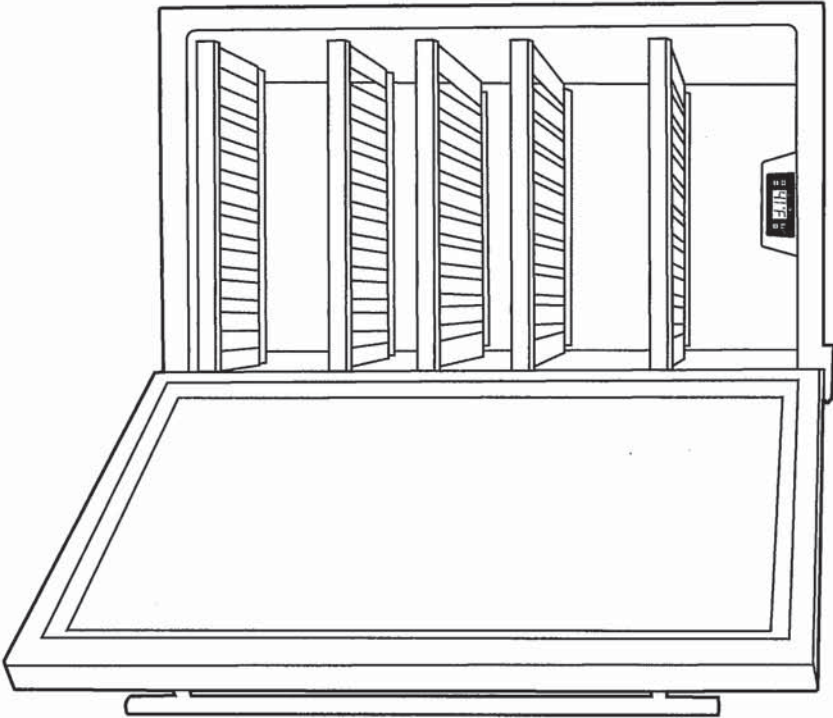

ST/RC



GVSO4BQN

GE® Beverage Center

DIMENSIONS AND INSTALLATION INFORMATION (IN INCHES)

Overall Dimensions	
Height (in.) A	33
Width (in.) B	19
Depth with handle (in.) C	22-1/2
Depth with door open 90° (in.) D	38-5/8
Air Clearances	
Each side (in.)	0
Top (in.)	0
Back (in.)	0

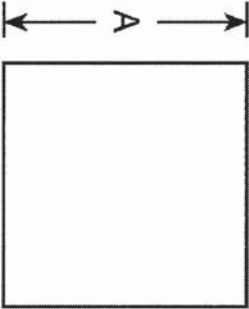

Front View

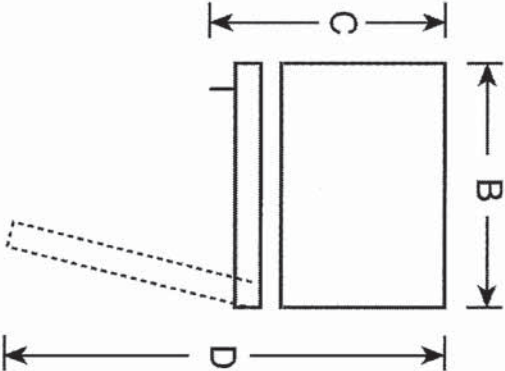

Top View

ST/PC



For answers to your Monogram, GE Café™ Series, GE Profile™ Series or GE Appliances product questions, visit our website at geappliances.com or call GE Answer Center® Service, 800.626.2000.



RF23A9771SR

SAMSUNG

22.5 cu. ft. Smart Counter Depth 4-Door Flex™
Refrigerator featuring Family Hub™ with Beverage Center
and Dual Ice Maker



6 Simple Truths

What's for dinner?

Food recognition lets you know what's inside your fridge, quickly plan weekly meals, search for recipes, shop for missing ingredients and preheat your oven, all from the Family Hub™.

I love entertaining friends and family.

Stream your favorite music apps on the Family Hub™ through a premium speaker.

I don't want to miss my favorite show.

Mirror shows, movies, or live sports from your Samsung TV or smartphone on the Family Hub™.

I love getting more done.

Get a notification on the Family Hub™ when the laundry is done.

I want to manage my life with ease.

See who's at the front door, monitor multiple rooms and adjust the thermostat, all from the Family Hub™.

It's the little moments that matter.

Upload pictures or videos remotely, leave handwritten notes and set calendar reminders, all on your Family Hub™.

Available Colors



Fingerprint Resistant
Stainless Steel (shown)



Fingerprint Resistant
Black Stainless Steel



Beverage Center

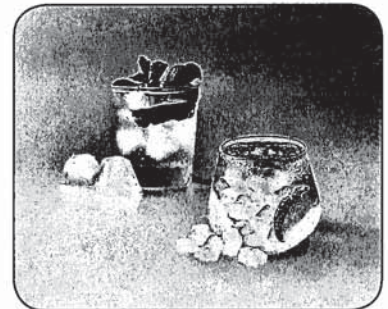

Dual Ice Maker with Ice Bites

Design

- Beverage Center
- Modern Design
- Built-in Look

Technology

- Family Hub™
- Dual Ice Maker with Ice Bites and Cubed Ice
- UV Deodorizing Filter

Performance

- FlexZone™
- Flex Crisper
- Triple Cooling

Rating



ENERGY STAR® rated:
631 kWh/yr



ADA Compliant

JI/RC

RF23A9771SR

SAMSUNG

22.5 cu. ft. Smart Counter Depth 4-Door Flex™ Refrigerator featuring Family Hub™ with Beverage Center and Dual Ice Maker

Installation Specifications

- 1. Measure the height, width and depth of the opening, making sure to include baseboards, molding tile, countertop overhang, etc. Check to be sure there is enough room to open the door (consider walls, islands or other obstacles when measuring).
- 2. Refer to illustration below to determine dimensions.
- 3. Allow 2.5" of clearance on hinge side of refrigerator when installing next to a wall where handle may make contact.
- 4. Allow 1" minimum clearance at rear for proper air circulation and water/electrical connections. Allow a 3/8" minimum clearance at sides and top for ease of installation.
- 5. Ensure each door and entryway in the home is wide enough for the refrigerator to be moved through easily.

For optimal usage and ability to open refrigerator doors completely, do not install next to a wall.

Please note: The following dimension and cutout information is for planning purposes only. For complete installation details, consult manual packed with product or download manual online at samsung.com.

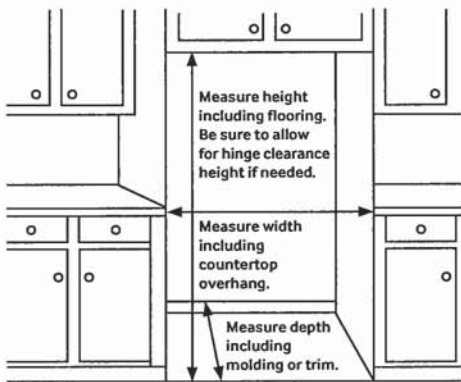

Dimensions

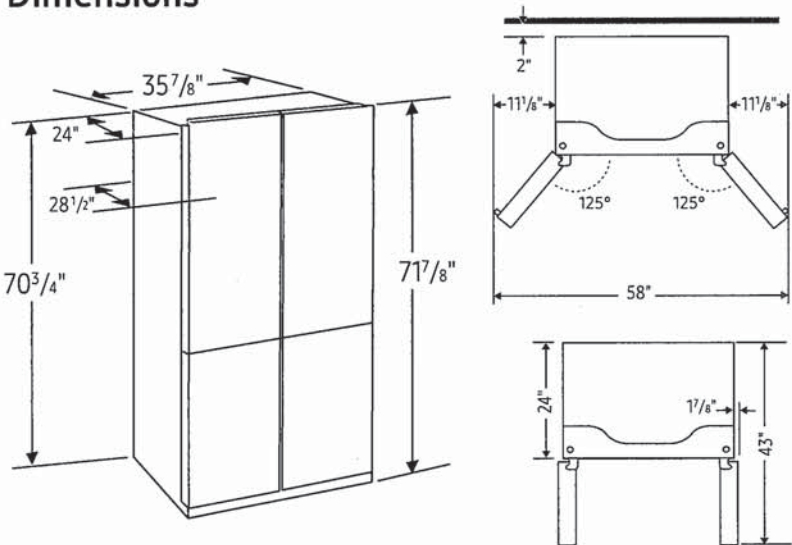

Total Capacity: 22.5 cu. ft.

Refrigerator: 13.7 cu. ft.

- 4 Tempered Glass Spill-Proof Shelves
- 2 Clear Drawers: Flex Crisper and Crisper+
- 6 Door Bins
 - Right: 1 Gallon Bin, 2 Regular Bins
 - Left: 1 Gallon Bin, 2 Regular Bins
- LED Lighting

Freezer: 8.8 cu. ft.

- Dual Ice Maker in Freezer (Ice Bites or Cubed Ice)
 - 2 Ice Buckets with Cover and 1 Scoop
- 3 Slide-Out Shelves
- 6 Door Bins
- LED Lighting

Accessories

Water Filter: HAF-QIN

Warranty

One (1) Year Parts and Labor on Refrigerator
Five (5) Years Parts and Labor on Sealed Refrigeration System Only*
Ten (10) Years Parts and Five (5) Years Labor on Digital Inverter Compressor

*Compressor, evaporator, condenser, drier and connecting tubing.

Product Dimensions & Weight

Dimensions (WxHxD with hinges and doors):
35 7/8" x 71 7/8" x 28 1/2"

Dimensions (WxHxD without hinges and doors):
35 7/8" x 70 3/4" x 24"

Weight: 337.3 lbs

Shipping Dimensions & Weight (WxHxD)

Dimensions: 38 1/4" x 77 5/8" x 30 3/5"
Weight: 359.3 lbs

Color	Model #	UPC Code
Fingerprint Resistant Stainless Steel	RF23A9771SR	887276525792
Fingerprint Resistant Black Stainless Steel	RF23A9771SG	887276524818

Prepared by
RAY YUN
ryun@appliancecanada.com



36" 5-Burner Gas Cooktop with Griddle
KCGS956ESS

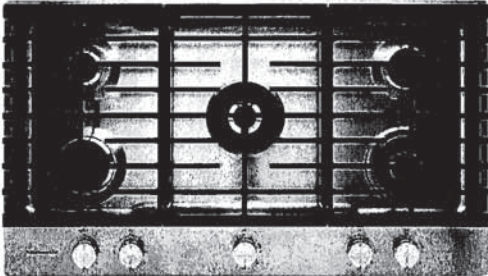

Available Finishes/Colours

☒ KCGS956ESS
Stainless Steel

Dimensions	
Depth	21
Height	3 11/16
Width	36 1/4

Controls	
Control Location	Front
Control Type	Knobs
Infinite Heat Controls	Yes
Knob Color	Stainless Steel
Knob Type	Metal

Features	
Automatic Pan Detection	No

Features	
Digital Display	No
Downdraft Vent	No
Heating Element On Indicator Light	Yes
Hot Surface Indicator Light	No
Installs Over Built-In Oven	Yes
Griddle	Included
LP Convertible	Yes - Kit Included
Power Boost	No
Power Outage Compatible	Yes
Selection	Automatic Reignition, Lighted Knobs, Simmer

Five burners and a removable griddle give this 36-inch gas cooktop the power and versatility challenging recipes demand. The 20K BTU Professional Dual Ring Burner is among the most powerful in the industry, and our innovative Even-Heat™ Torch Burner provides even coverage to ensure proper heating without scorching. Multi-Finish Knobs and the scratch-resistant CookShield Finish help protect the surface against stains that may occur with high-temperature cooking.

Top Features
10,000 BTU Even-Heat™ Torch Burner
20K BTU Professional Dual Ring Burner
Removable Griddle Included

- Manuals & Literature:
- [Dimension Guide](#)
 - [Installation Guide](#)
 - [Use and Care Guide](#)
 - [Warranty Information](#)

JT/ke

Product Dimensions

KCGS550ESS and KCGS950ESS Models

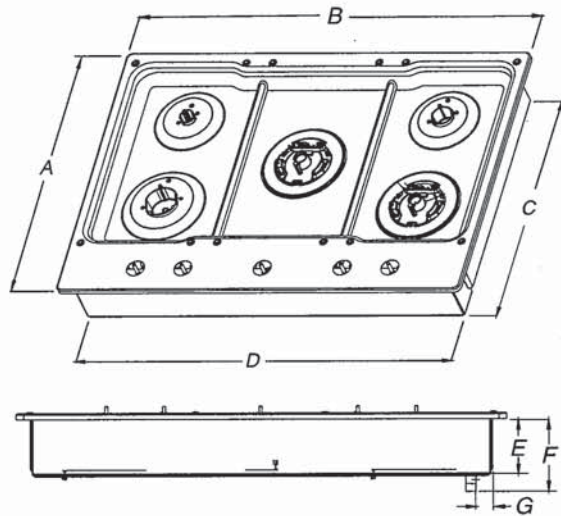

- | | |
|---|---|
| A. 21" (53.3 cm) | E. 3 ⁵ / ₈ " (9.2 cm) |
| B. 30" (76.2 cm) | F. 4 ⁹ / ₁₆ " (11.6 cm) |
| C. 19 ³ / ₈ " (49.2 cm) | G. 1 ³ / ₈ " (3.4 cm) |
| D. 28 ³ / ₈ " (72.1 cm) | |

KCGS556ESS and KCGS956ESS Models

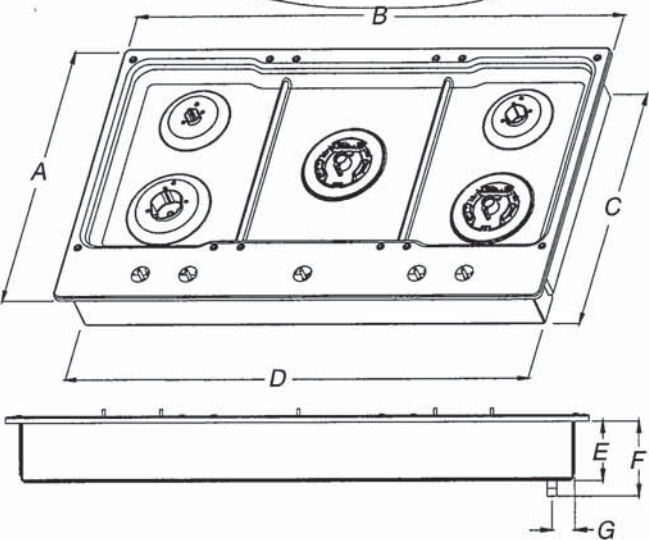

- | | |
|---|---|
| A. 21" (53.3 cm) | E. 3 ⁵ / ₈ " (9.2 cm) |
| B. 36 ¹ / ₄ " (92.0 cm) | F. 4 ⁹ / ₁₆ " (11.6 cm) |
| C. 19 ³ / ₈ " (49.2 cm) | G. 1 ⁷ / ₁₆ " (3.6 cm) |
| D. 34 ³ / ₈ " (88.1 cm) | |

All Other 30" (76.2 cm) Models

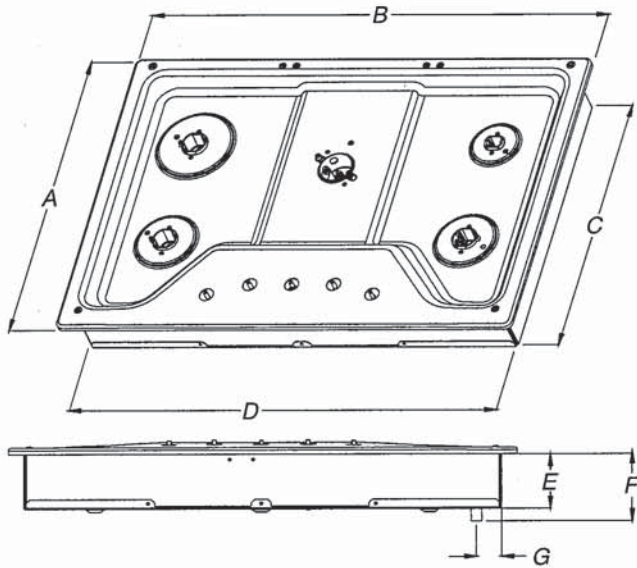

- | | |
|---|--|
| A. 21" (53.3 cm) | E. 3 ³ / ₈ " (8.6 cm) |
| B. 30" (76.2 cm) | F. 4 ¹ / ₈ " (10.5 cm) |
| C. 18 ⁷ / ₈ " (48.0 cm) | G. 1 ¹ / ₂ " (3.8 cm) |
| D. 28 ³ / ₈ " (72.1 cm) | |

All Other 36" (91.4 cm) Models

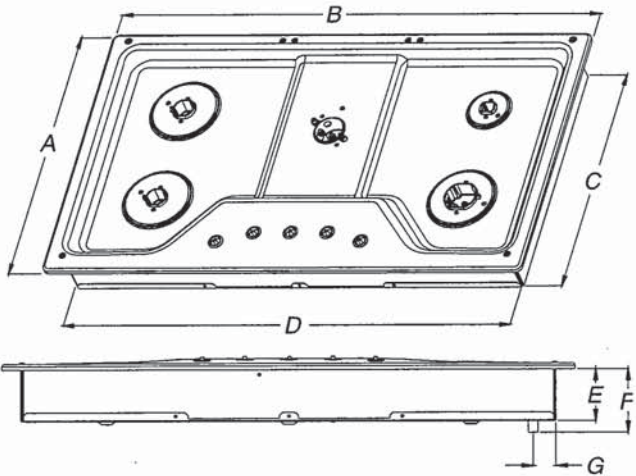

- | | |
|---|--|
| A. 21" (53.3 cm) | E. 3 ³ / ₈ " (8.6 cm) |
| B. 36" (91.4 cm) | F. 4 ¹ / ₈ " (10.5 cm) |
| C. 18 ⁷ / ₈ " (48.0 cm) | G. 1 ¹ / ₂ " (3.8 cm) |
| D. 33 ³ / ₄ " (85.7 cm) | |

Cabinet Clearances

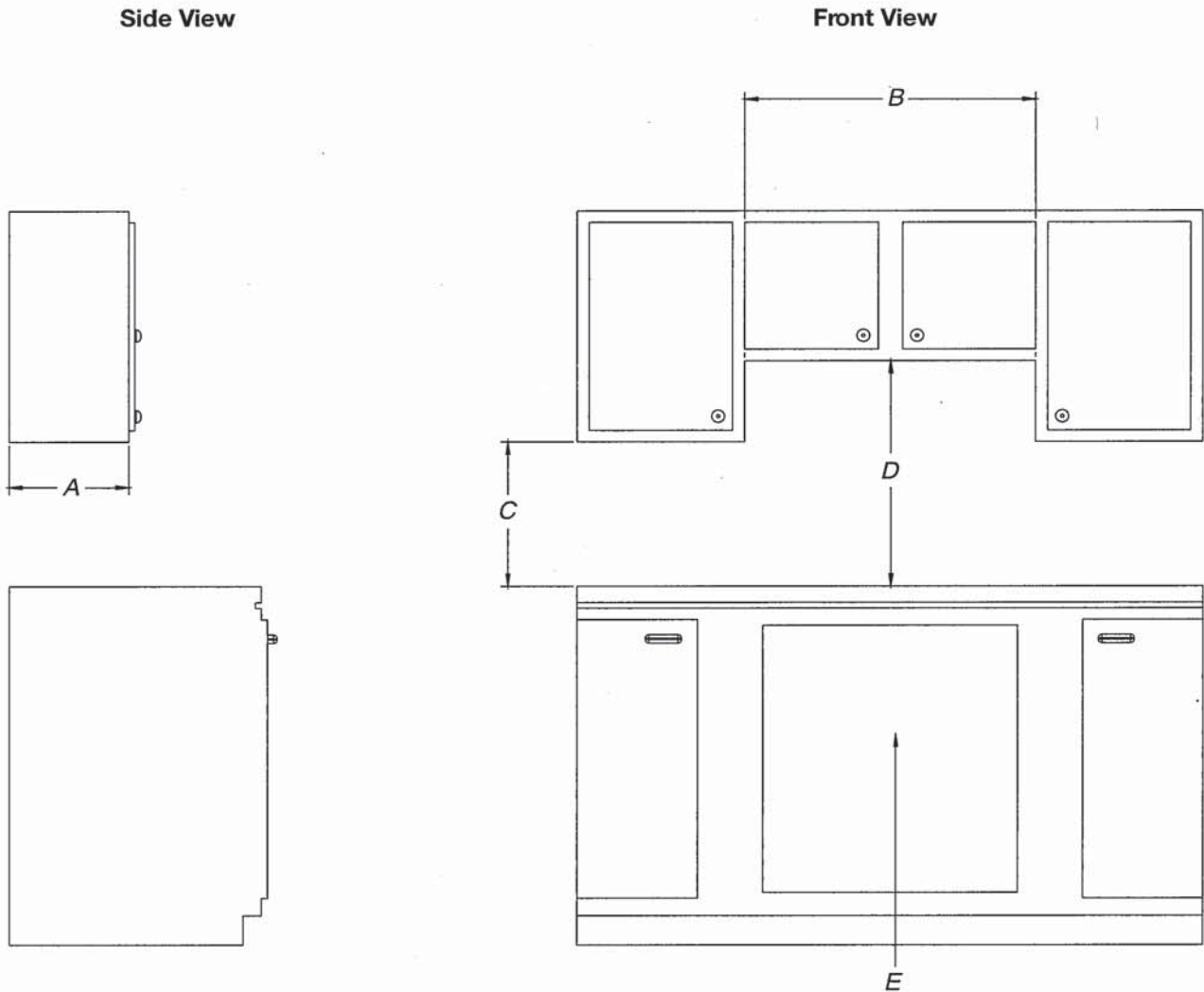

- A. 13" (33.0 cm) recommended upper cabinet depth.
- B. 30" (76.2 cm) for 30" models; 36" (91.4 cm) for 36" models.
- C. 18" (45.7 cm) minimum clearance from upper cabinet to countertop within minimum horizontal clearances to cooktop.
- D. 30" (76.2 cm) minimum clearance between top of cooktop platform and bottom of uncovered wood or metal cabinet. 24" [61 cm] minimum clearance if bottom of wood or metal cabinet is covered by not less than 1/4" [0.6 cm] flame retardant millboard covered with not less than No. 28 MSG sheet steel, 0.015" [0.04 cm] stainless steel, or 0.024" [0.06 cm] aluminum or 0.020" [0.05 cm] copper.
- E. Gas line opening - Wall: anywhere 5" (12.7 cm) below underside of countertop. Cabinet floor: anywhere within 6" (15.2 cm) of rear wall is recommended.

Cutout Dimensions - Top View

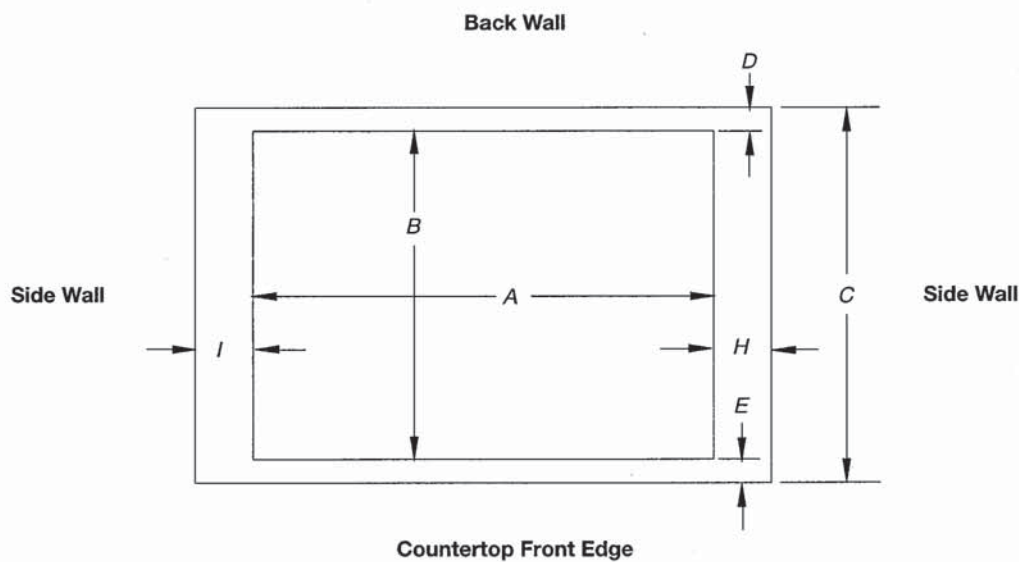

Cutout (Product Opening) Dimensions						
30" (76.2 cm) Models						
Models	A			B		
	Min	Recommended	Max	Min	Recommended	Max
KCGS550 and KCGS950 All Other 30" (76.2 cm) Models	28½" (72.4 cm)	28⅞" (73.4 cm)	29⅝" (74.3 cm)	19½" (49.5 cm)	19⅜" (50.2 cm)	20" (50.8 cm)
	28½" (72.4 cm)	28⅞" (73.4 cm)	29⅝" (74.3 cm)	19" (48.3 cm)	19½" (49.5 cm)	20" (50.8 cm)
36" (91.4 cm) Models						
KCGS556 and KCGS956 All Other 36" (91.4 cm) Models	34⅞" (88.4 cm)	35⅝" (89.4 cm)	35⅝" (90.3 cm)	19½" (49.5 cm)	19⅜" (50.2 cm)	20" (50.8 cm)
	33⅞" (86.0 cm)	34⅝" (87.0 cm)	35¼" (89.5 cm)	19" (48.3 cm)	19½" (49.5 cm)	20" (50.8 cm)

Side Walls (Combustible Surfaces)	
Models	H and I
KCGS5 and KCGS9	H and I added together must be at least 48" (122.0 cm), with each side individually being at least 8" (20.3 cm).
KCGS350, KCGS356, MGC9536, WCG97US0, WCG97US6	H and I added together must be at least 48" (122.0 cm), with each side individually being at least 12" (30.5 cm).
All Other Models	Both have to be 8" (20.3 cm) or more.

Back Wall and Countertop Front Dimensions			
Models	C	D	E
KCGS550 and KCGS950	25" (63.5 cm)	2⅞" (7.3 cm)	2¾" (6.9 cm)
All Other Models			3⅞" (7.9 cm)

NOTES: After making the countertop cutout, some installations may require notching down the base cabinet side walls to clear the cooktop base. To avoid this modification, use a base cabinet with sidewalls wider than the cutout.

If cabinet has a drawer, a 4" (10.2 cm) depth clearance from the countertop to the top of the drawer (or other obstruction) in base cabinet is required. The drawer depth may need to be shortened to avoid interfering with the regulator.

IMPORTANT: If a built-in wall oven is to be installed below this cooktop, the grounded outlet and gas supply piping must be located in an adjacent cabinet. If installing a range hood or microwave hood combination above the cooking surface, follow the range hood or microwave hood combination installation instructions for dimensional clearances above the cooktop surface.

This cooktop and its gas and electrical supply sources must be installed before the undercounter built-in wall oven is installed.

30" (76.2 CM) AND 36" (91.4 CM) GAS BUILT-IN COOKTOP

PRODUCT MODEL NUMBERS

KCGS350E	KCGS950E	MGC9530D	WCG75US0D
KCGS356E	KCGS956E	MGC9536D	WCG97US0D
KCGS550E	MGC7430D	WCG51US0D	WCG97US6D
KCGS556E	MGC7536D	WCG51US6D	

GAS SUPPLY REQUIREMENTS

Type of Gas

• • • • •

[illegible]

• • • • •

• • • • •

[illegible]

Gas Supply Line

[illegible]

• • • • •

[illegible]

* * * * *

* * * * *

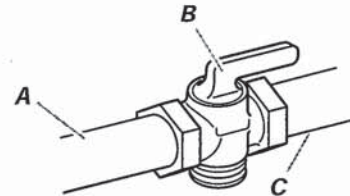

• • • • •

.....

• • • • •

ELECTRICAL REQUIREMENTS

```

* 00 00 00 00 00000 0 00 0000 0 00 0 00 000 0 00 0 0000 000 00 0000 0000 000 0 000 0 000 0000 0 0
0 00 0 000 0 00 000 000 0 0000 00 000 0000 00 000 000 0 0 0 0 0 0 0 0000000 000 0 0 0 0 0 0 000 0 000
0 0 0 0 00 00 000 0 0000 0 00 0 00 000 00 00 0 00 0 00 0 00 0 00 0 00 0 00 0 00 0 00 0 00 0 00 0 00 0

```

[illegible]

NQ70M7770DS

SAMSUNG

30" Microwave Combination Wall Oven

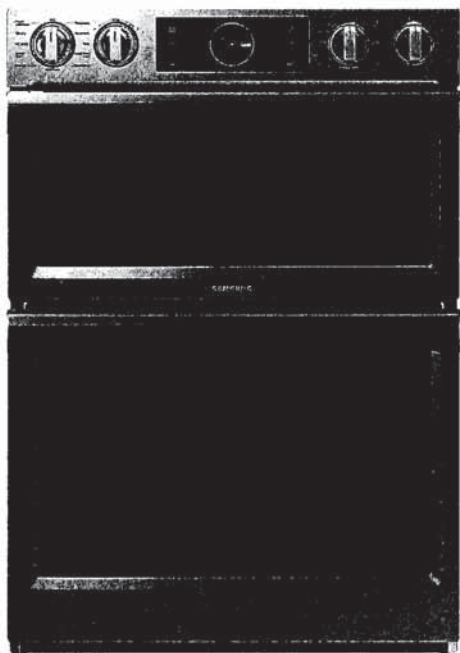

Signature Features

Steam Cook (Oven)

- Delivers moisture at precise times for a crisp, browned outside and tender inside.

Speed Cook (Microwave)

- Cook food faster and more evenly by using power convection.

Flex Duo™ (Oven)

- Cook two dishes at different temperatures simultaneously with the Smart Divider.

Available Colors



Stainless Steel (shown)



Black Stainless Steel

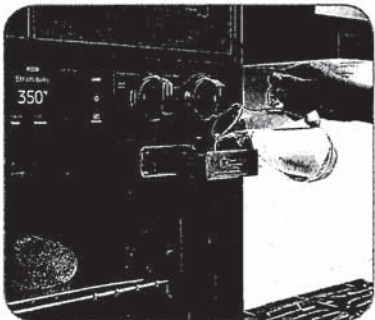

Steam Cook

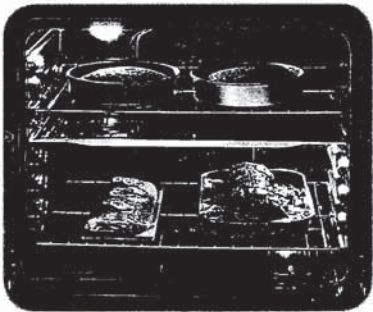

Flex Duo™

Features

- Digital-Analog Controls
- 1.9/5.1 cu. ft. Capacity
- Hybrid Clean and Self-Clean (Oven)
- Gourmet Cook (Oven)
- Dual Convection (Oven)
- Wi-Fi Connectivity
- Wi-Fi Enabled Temperature Probe (Oven)
- LED Spotlights (Oven)
- Easy View Window
- 3 Heavy-Duty Racks including a Gliding Rack (Oven)
- Soft-Close Door (Oven)
- Ceramic Plate (Microwave)
- Rapid Preheat (Oven)
- Auto Latch Microwave Door
- 6 Oven Modes including Steam Bake and Steam Roast
- Blue LED Illuminated Knobs
- Broil Element
- Smart Control Key (Oven)
- 6 Rack Positions (Oven)
- Drop-Down Door Design
- LCD Display

Convenience

- Hidden Heating Element (Oven)
- Sabbath Mode (Oven)
- Delay Start (Oven)
- Proofing (Oven)
- Warming Mode (Oven)
- Kitchen Timer
- Child Safety Lock
- Convection Conversion

JT/KC

NQ70M7770DS

SAMSUNG

30" Microwave Combination Wall Oven

Cabinet Dimensions

Combination Oven Installed in Cabinet

* Junction Box

**Allow a minimum of 22" for clearance to adjacent corners, drawers, walls, etc. when door is open.

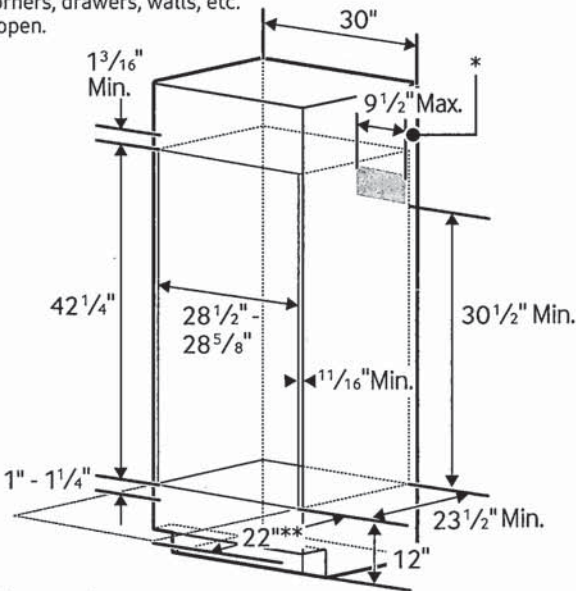

Product Dimensions

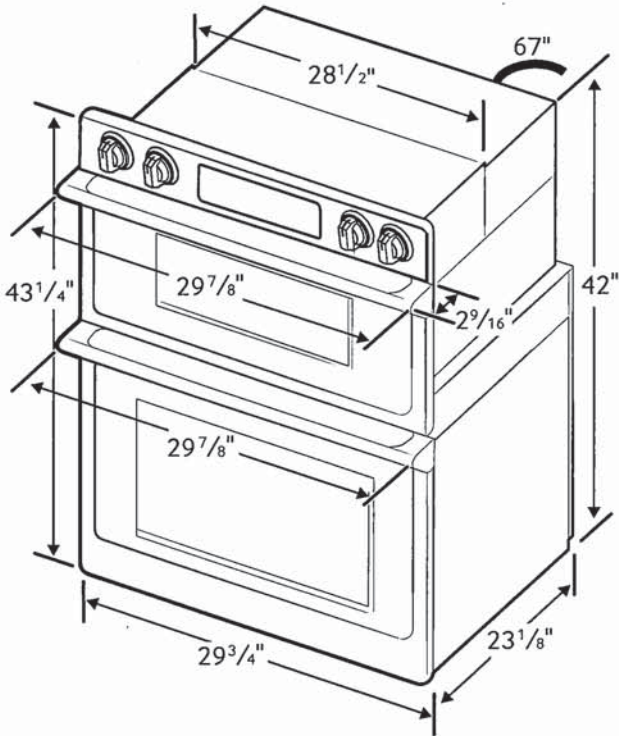

Total Capacity: 1.9/5.1 cu. ft.

- Microwave: 1.9 cu. ft.
- Wall Oven: 5.1 cu. ft. total, 2.8/2.2 cu. ft.
- Hidden Bake Element
- Bake: 175°F–550°F
- Convection Bake: 175°F–550°F
- Convection Roast: 175°F–550°F
- Broil: Low-High
- Steam Bake: 230°F–550°F
- Steam Roast: 230°F–550°F
- Proofing
- Sabbath Mode

Warranty

One (1) Year All Parts and Labor
Ten (10) Years Parts Warranty for Magnetron

Product Dimensions & Weight (WxHxD)

Outside (Max) Combination Oven Dimensions:
29 7/8" x 43 1/4" x 25 11/16"

Combination Oven Cut-Out Dimensions:
28 1/2" x 42 1/4" x 23 1/2"

Weight: 262.4 lbs.

Shipping Dimensions & Weight (WxHxD)

Dimensions:
33 5/8" x 48 3/16" x 29 51/64"

Weight: 291.1 lbs.

Color	Model #	UPC Code
Stainless Steel	NQ70M7770DS	887276195186
Black Stainless Steel	NQ70M7770DG	887276195162

RATING	
240V	9.5 kW
208V	7.2 kW
BREAKER SIZE	
240V	40 Amps
208V	40 Amps



53 dBA* Front Control Dishwasher
WDF540PAD



Monochromatic Stainless Steel
WDF540PADM

Also available in:

- ☐ White
- WDF540PADW
- ☐ Black
- WDF540PADB

Key Features & Benefits

- Sensor Cycle**

Automatically get the right wash and dry settings for each load with two sensors that measure temperature, soil level and load size during prewash and the wash cycle.
- 1-Hour Wash Cycle**

Clean the dishes you need fast with a cycle that thoroughly takes care of plates, pans and glasses in just an hour.**
- Cycle Memory**

Quickly start your dishwasher with one button. It automatically remembers the last cycle you picked so it's stored and ready to go.

Capacity	
Total Place Settings	15
General Features & Properties	
Soil Sensor	
In-Door Silverware Basket	
Sani Rinse Option	
Normal Cycle	
Heavy Cycle	
High Temperature Wash Option	
Heated Dry Option	
ENERGY STAR® Certified	
Industry's Best Selling Dishwasher Brand†	
Electrical Details	
Amps	15
Volts	120
Hz	60
Certifications	
ENERGY STAR® Certified	Yes

Technical Details	
Dishwasher Type	Built-in
Control Location	Front
Control Type	Electronic
Number of Wash Cycles	5
Number of Options	5
dBA*	53
Number of Racks	2
Tub Material	Plastic
Wash System	Filter
Wash System Type	Removable Filter
Number of Wash Arms	3

Dimensions	
Product Dimensions (H x W x D)	34-1/2" x 23-7/8" x 24-1/2"
Depth with Door Open 90°	49-1/2"

Reference Material	
Dimension Guide	
Install Guide	
Use & Care Guide	
Energy Guide	
Warranty	

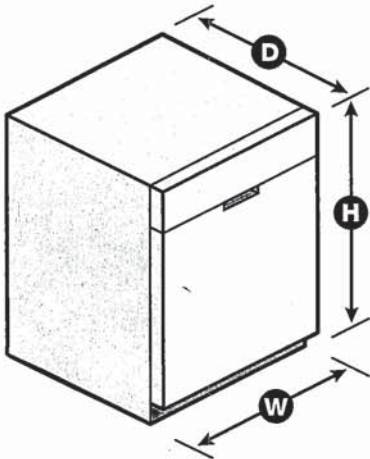

*Per IEC standards. **Compared to Normal cycle with lightly soiled loads. †Based on 12-month average of unit sales. TraQline 2018. NOTE: Dimensions are for planning purposes only. For complete details, see Installation Instructions packed with product. Specifications subject to change without notice. ®/™ © 2020. All rights reserved. Printed in the U.S.A. D200052XXA. WDF540PADSPECSHEETV01.

Whirlpool® Undercounter Dishwasher

PRODUCT MODEL NUMBERS

WDF110PAB	WDF310PLA	WDF530PSY
WDF111PAB	WDF320PAD	WDF540PAD
WDF120PAF	WDF510PAY	WDF730PAY
WDF121PAF	WDF520PAD	WDT710PAY
WDF310PAA	WDF530PAY	WDT720PAD
WDF310PCA	WDF530PLY	WDT770PAY

Electrical Requirements: 120-volt, 60-Hz, AC only, 15- or 20-amp. fused electrical supply. Copper wire only. A time delay fuse or circuit breaker and separate circuit is recommended.

If direct wiring dishwasher: Use flexible, armored, or nonmetallic, sheathed copper wire with grounding wire that meets the wiring requirements for your home and local codes and ordinances. Use a UL listed or CSA approved conduit connector.

If connecting dishwasher with a power supply cord: Use Power Supply Cord Kit (Part No. 4317824) marked for use with dishwashers. Follow the kit instructions for installing the power supply cord. Power supply cord must plug into a grounded 3 prong, outlet, located in the cabinet next to the dishwasher opening. Outlet must meet all local codes and ordinances.

Water Supply Requirements: A hot water line with 20 to 120 psi (138 to 862 kPa) water pressure. Water temperature must be 120°F (49°C) water at dishwasher. Use 3/8" O.D. copper tubing with compression fitting or flexible braided water supply line (1/2" minimum plastic tubing is not recommended). Use a 90°elbow with 1/4"N.P.T. external pipe threads on one end. Do not solder within 6" (15.2 cm) from water inlet valve.

Drain Requirements: A new drain hose is supplied with your dishwasher. If this is not long enough, use a new drain hose with a maximum length of 12' (3.7 m) (Part No. 3385556) that meets all current AHAM/IAPMO test standards, is resistant to heat and detergent, and fits the 1" (2.5 cm) drain connector of the dishwasher.

Make sure to connect the drain hose to waste tee or disposer inlet above drain trap in house plumbing and 20" (50.8 cm) minimum above the floor. It is recommended

that the drain hose either be looped up and securely fastened to the underside of the counter or be connected to an air gap. Make sure to use an air gap if the drain hose is connected to house plumbing lower than 20" (50.8 cm) above subfloor or floor.

Use 1/2" (1.3 cm) minimum I.D. drain line fittings. If required, the air gap should be installed in accordance with the air gap installation instructions. When connecting the air gap, a rubber hose (not provided) will be needed to connect to the waste tee or disposer inlet.

PRODUCT DIMENSIONS

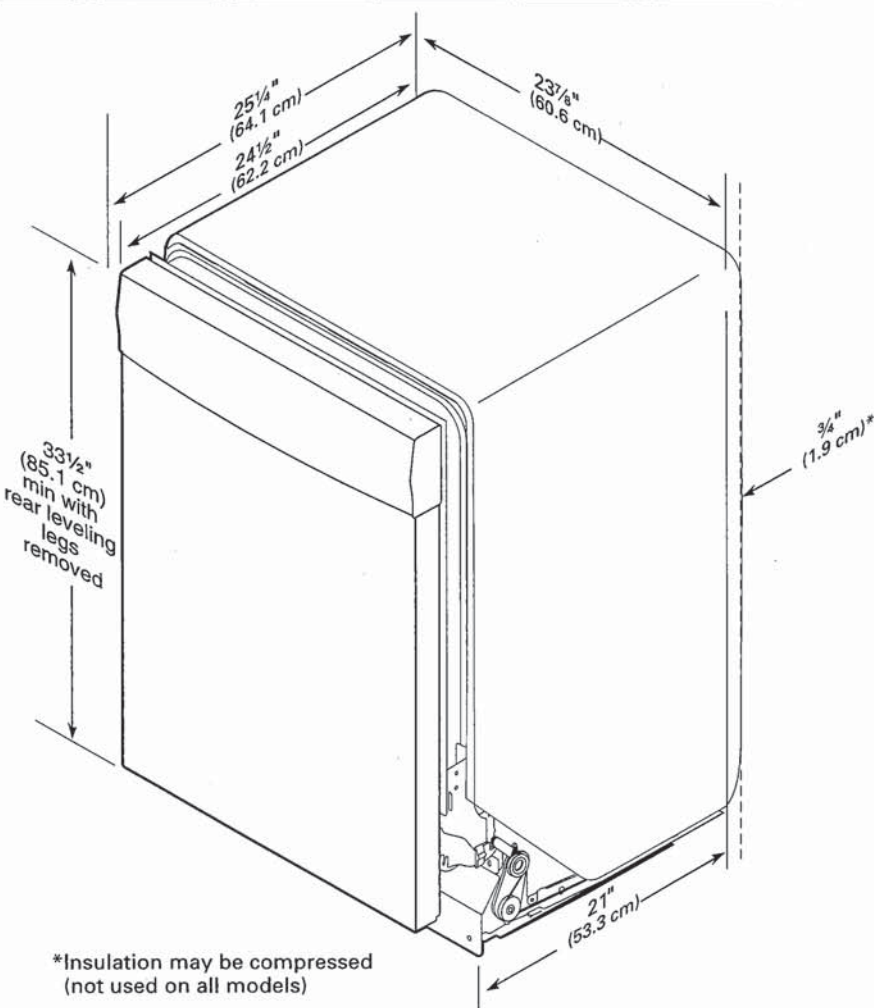

CABINET CUTOUT DIMENSIONS

NOTE: Shaded areas of cabinet walls show where utility connections may be installed.

*Measure from the lowest point on the underside of the countertop. May be reduced to 33½" (85.1 cm) by removing the rear leveling legs from dishwasher.

**Minimum, measured from narrowest point of opening.

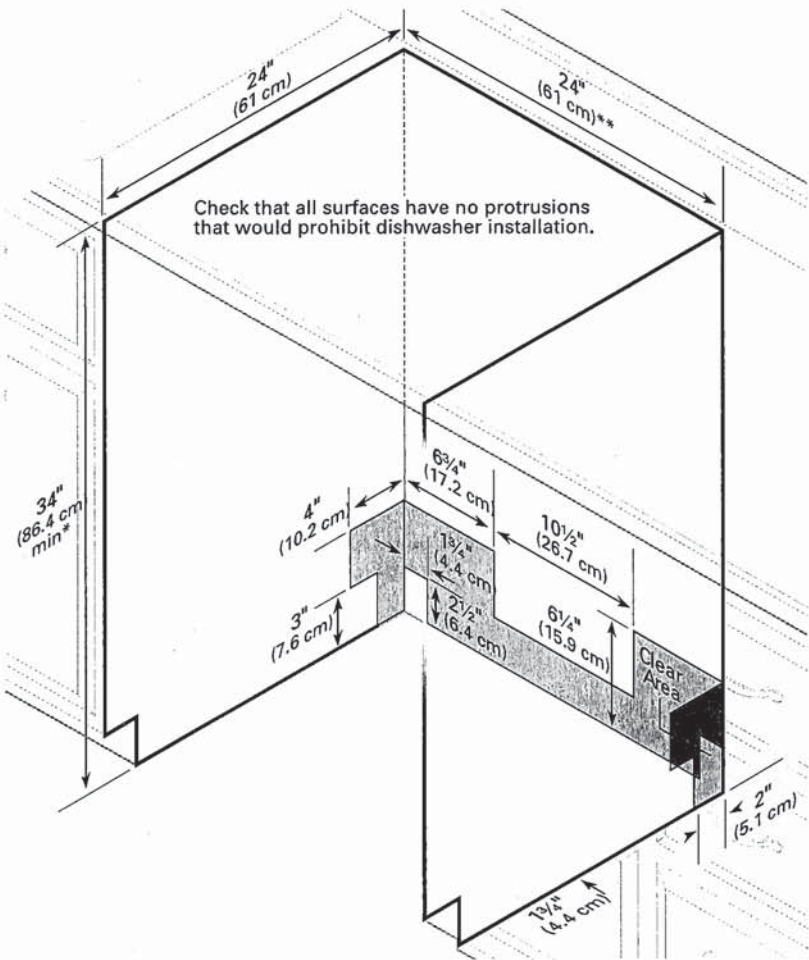

DETAILED PLANNING DIMENSION

2 of 15

WHIRLPOOL® FRONT LOAD WASHER WITH INTUITIVE CONTROLS - 4.3 cu ft

ELECTRICAL REQUIREMENTS

WARNING: To reduce the risk of fire, electric shock, or injury to persons, read the IMPORTANT SAFETY INSTRUCTIONS and INSTALLATION INSTRUCTIONS, located in your appliance's Owner's Manual, before installing and operating this appliance.

Electrical Requirements	
WFW560CHW	4.3 cu ft DOE (US)/5.0 cu ft IEC (CAN)
Minimum Circuit Amperage Rating	15 A
Maximum Ampere Draw	10.36 A
Operating Voltage	120 V AC only
Operating Frequency	60 Hz

PRODUCT DIMENSIONS

WFW560CHW		4.3 cu ft DOE (US)/5.0 cu ft IEC (CAN)		
Unit of Measurement	in (minimum)	mm (minimum)	in (maximum)	mm (maximum)
Height (with feet) (A)	38 1/2	981	40	1016
Product Width (B)	27	686	-	-

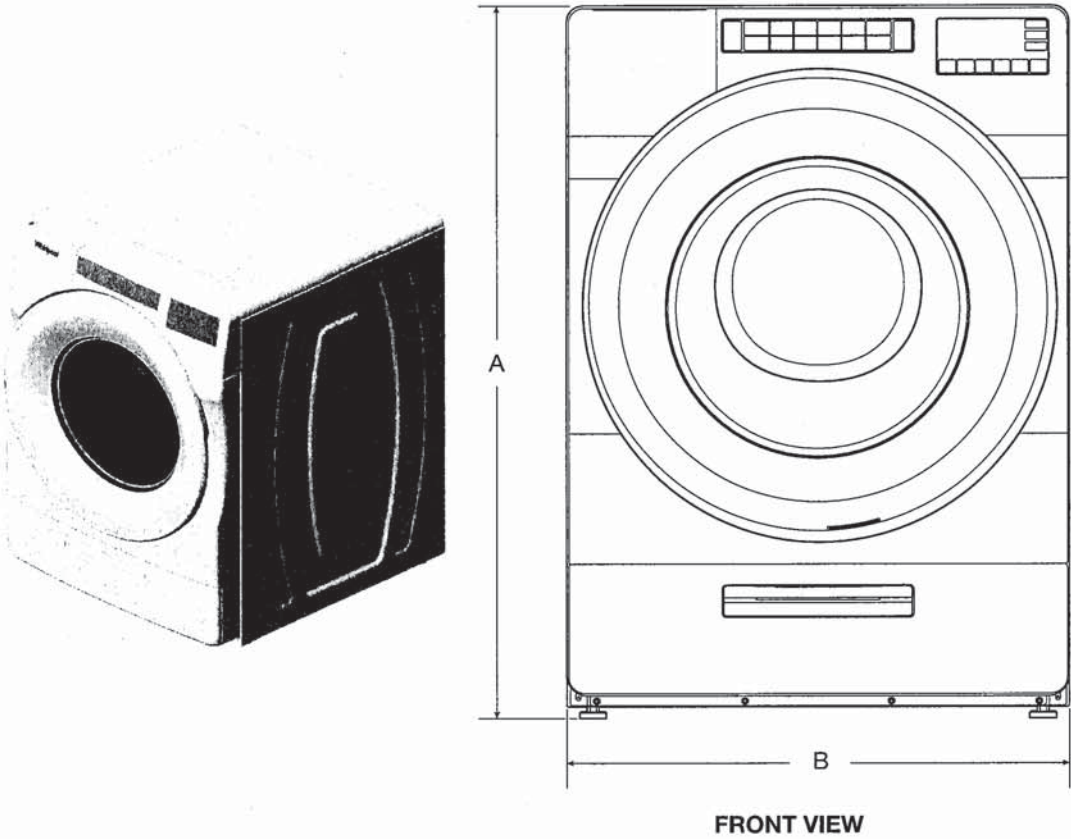

IMPORTANT: Dimensional specifications are provided for planning purposes only.



DETAILED PLANNING DIMENSION

3 of 15

WHIRLPOOL® FRONT LOAD WASHER WITH INTUITIVE CONTROLS - 4.3 cu ft

PRODUCT DIMENSIONS

WFW560CHW		4.3 cu ft DOE (US)/5.0 cu ft IEC (CAN)		
Unit of Measurement	in (minimum)	mm (minimum)	in (maximum)	mm (maximum)
Door Width (C)	25 ¹¹ / ₁₆	652	-	-
Product Depth (D)	31 ⁹ / ₁₆	802	-	-
Product Depth with Door Open (E)	54 ⁷ / ₈	1393	-	-
Door Height (F)	25 ¹¹ / ₁₆	652	-	-
Height to Bottom of Door (G)	9 ¹ / ₂	241	-	-

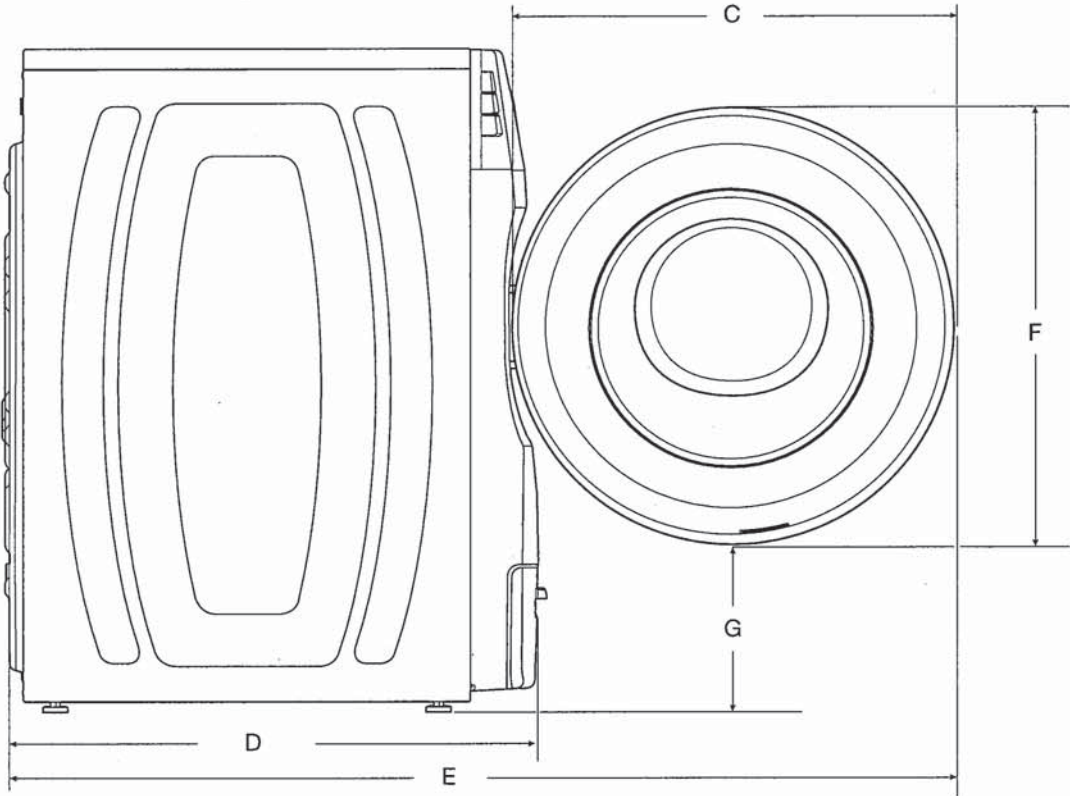

SIDE VIEW

IMPORTANT: Dimensional specifications are provided for planning purposes only.



DETAILED PLANNING DIMENSION

4 of 15

WHIRLPOOL® FRONT LOAD WASHER WITH INTUITIVE CONTROLS - 4.3 cu ft

PRODUCT DIMENSIONS

WFW560CHW		4.3 cu ft DOE (US)/5.0 cu ft IEC (CAN)		
Unit of Measurement	in (minimum)	mm (minimum)	in (maximum)	mm (maximum)
Position of Power Cord (H)	35 ⁵ / ₁₆	897	-	-
Power Cord Length	72	1830	-	-
Position of Water Inlet Valves (I)	35 ⁵ / ₁₆	897	-	-
Position of Drain Hose (J)	8	205	-	-
Drain Hose Length	52	1321	-	-
Diameter of Drain Hose	1	26	-	-

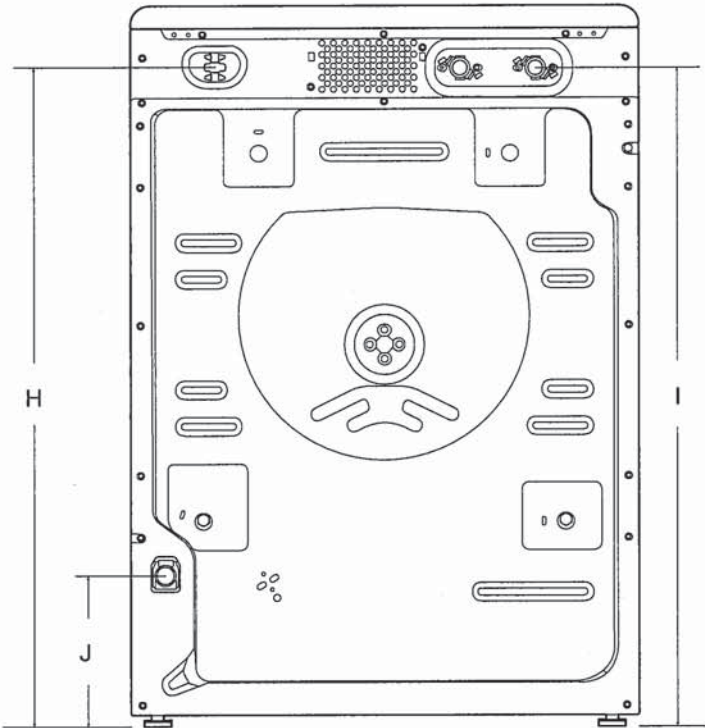

BACK VIEW

IMPORTANT: Dimensional specifications are provided for planning purposes only.



All Dimensions show recommended spacing allowed, except for closet door ventilation openings which are minimum required. This washer has been tested for installation with spacing of 0" (0 mm) clearance on the sides. Consider allowing more space for ease of installation and servicing, and spacing for companion appliances and clearances for walls, doors, and floor moldings. Add spacing of 1" (25 mm) on all sides of washer to reduce noise transfer. If a closet door or louvered door is installed, top and bottom air openings in door are required.

CUSTOM UNDER COUNTER INSTALLATION

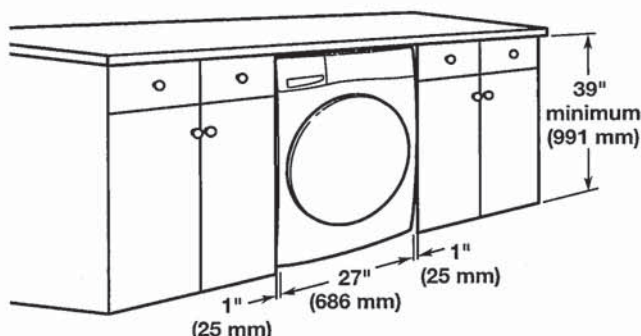

IMPORTANT: Dimensional specifications are provided for planning purposes only.



WHIRLPOOL DRYER Model #: YWED5620HW

Whirlpool Brand Canada English | Washer and Dryers | Dryers | Electric Dryers | YWED5620HW

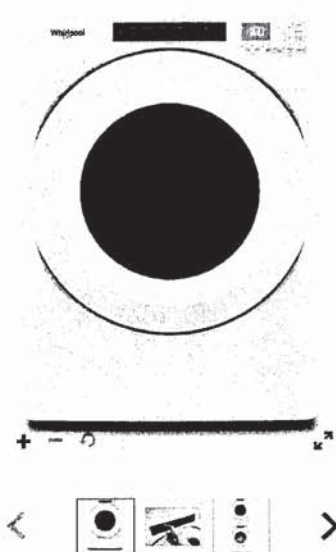

7.4 cu. ft. Front Load Electric
Dryer with Intuitive Touch
Controls

Whirlpool 7.4 cu. ft. Front Load Electric Dryer with Intuitive Touch Controls
Model #: YWED5620HW

Dimensions

Depth	78.74 cm, 31.0 in
Depth With Door Open 90 Degree	138.43 cm, 54-1/2 in
Height	98.42 cm, 38-3/4 in
Width	68.58 cm, 27.0 in

Configuration and Overview

Fuel Type	Electric
-----------	----------

Cycles and Options

Cycle Time Remaining	Yes
Lint Filter Indicator	No
Number of Dryer Cycles	36
Number of Dryness Levels	3

Ventilation System

Long Vent	No
Maximum Vent Length	64
Venting Direction	Left, Right, Bottom, Rear

Electrical

Hz	60
Power Cord Included	Yes