

Sales Selection Sheet  
Checklist

1 of 42

LOT 695-5 Model: 20-1957 A BRAXTON

PURCHASERS: JINLONG YU/

VENDOR: Heathwood Homes (Whitby) Limited

BALCONY AND SLIDING DOOR OFF BEDROOM 2  
OPTIONAL LOWER LEVEL WITH BEDROOM 4 AND BATHROOM  
COFFERED CEILING IN GREAT ROOM

- ☐ WOB  
☒ DECK  
☒ FINISHED BASEMENT  
☐ COLD CELLAR

UPGRADED / MODIFIED ELEVATION

- ☐ CORNER UPGRADE  
☒ REAR UPGRADE  
☐ SIDE UPGRADE

CEILING UPGRADE - SMOOTH

- ☒ MAIN FLOOR  
☐ SECOND FLOOR  
☐ BASEMENT  
☐ LOWER LEVEL

ADDITIONAL ROUGH-INS

- ☒ 200 AMP SERVICE (STD 200AMP TOWNS)  
☐ WET BAR ROUGH-IN  
☐ HUMIDIFIER  
☒ AIR CONDITIONING (SITE STD)

GAS ROUGH-IN

- ☐ STOVE  
☐ DRYER  
☐ BBQ  
☐ ADDITIONAL FIREPLACE

KITCHEN: HOODFAN VENTING SIZE

- ☐ 6 IN ROUND DUCT  
☒ 7 IN ROUND DUCT (STD FOR TOWNS)

FULL BASEMENT STAIRS:	Paint Grade
UPPER BASEMENT STAIRS:	N/A
LOWER LEVEL STAIRS:	All Oak
LOWER BASEMENT STAIRS:	N/A
MAIN STAIRS:	All Oak
MEDIA STAIRS (if applicable):	N/A
LOFT STAIRS (if applicable):	N/A

July 26/22  
Date Purchaser: *file*

July 26/22  
Date Decor Consultant: BRENDA WICKER

Date Purchaser:

-07- 27 2022  
Date Heathwood Homes (Whitby) Limited

JINLONG YU/  
Project: Country Lane  
Unit: 695-5, Phase: 6  
Model: 20-1957 A BRAXTON

Created: 7/10/2022 14:12:21

Locked:

Closed:

Kitchen/Breakfast

Cabinet Colour/Style	9156	Viking III-SIMCOE-RAIN CLOUD-3DL ?***STD***
Island Cabinet Colour/Style	9156	Viking III-SIMCOE-RAIN CLOUD-3DL ?***STD***
Cabinet Hardware	2098	12801-HARDWARE ***STD***
Countertop	9069	MSI Quartz GROUP 1 ICED WHITE ***STD***
Island Countertop	9069	MSI Quartz GROUP 1 ICED WHITE ***STD***
Countertop Edge	4010	SINGLE POLISHED STRAIGHT EDGE 3/4 INCH ***STD***

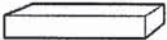

Sink	9488	Plumbing-KINDRED Kitchen Sink Collection - Reginox NS1930 U/9-Single Bowl Undermount Sink (or equivalent)-Stainless Steel	PG 18
Crumb Vac Color	9486	Vacuum-Crumb Vac (Dust Pan)-Silver	
HoodFan	9486	AV1308 Air King 30	PG 28
Opt. Backsplash	5721	QT.CD.ARW.0306.BR-Colour and Dimension Bright-Arctic White-3 x 6 ***1***	
Opt. Backsplash Grout	2226	Grout-(00) White ***STD***	
Opt. Backsplash Tile Pattern	3100	HERRINGBONE ***UPG***	



Flooring	1111	GE.BY.AZR.1313 New Byzantine Azzuro 13
Floor Tile Grout	2225	Grout-(27) Silver ***STD***
Floor Tile Pattern	3000	STANDARD SQUARE ***STD***

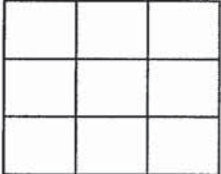

- Purchasers have been advised: standard fridge opening is a minimum 37 3/8 x 73 3/8 inches. Ice Waterline Rough-In is included.
- Standard stove opening is 30 inches and standard dishwasher opening is 24 inches. Any gas stove will require backsplash or stainless steel backing to avoid fire hazards.
- Purchasers acknowledge: Heathwood Homes and its contractors will not be responsible for any kitchen cabinet changes due to appliances dimension changes after sign-off.

Comment

Foyer

Flooring	3000	GE.BY.AZR.1313 New Byzantine Azzuro 13
Floor Tile Grout	2225	Grout-(27) Silver ***STD***
Floor Tile Pattern	3000	STANDARD SQUARE ***STD***



JY



3 of 428  
Created: 7/16/2022 14:12:21

Created: 7/19/2022 14:12:21

Closed:

\_\_\_\_\_

GE.BY.AZR.1313 New Byzantine Azzuro 13

Grout-(27) Silver \*\*\*STD\*\*\*

STANDARD SQUARE \*\*\*STD\*\*\*

Plumbing Fixtures-WHITE \*\*\*STD\*\*\*

<p>             1. <i>What is the purpose of the study?</i>              2. <i>What are the research questions or hypotheses?</i>              3. <i>What is the study design?</i>              4. <i>What are the variables?</i>              5. <i>What are the data sources?</i>              6. <i>What are the data collection methods?</i>              7. <i>What are the data analysis methods?</i>              8. <i>What are the results?</i>              9. <i>What are the conclusions?</i>              10. <i>What are the limitations?</i>              11. <i>What are the implications?</i>              12. <i>What are the future research directions?</i> </p>	<p>             1. <i>What is the purpose of the study?</i>              2. <i>What are the research questions or hypotheses?</i>              3. <i>What is the study design?</i>              4. <i>What are the variables?</i>              5. <i>What are the data sources?</i>              6. <i>What are the data collection methods?</i>              7. <i>What are the data analysis methods?</i>              8. <i>What are the results?</i>              9. <i>What are the conclusions?</i>              10. <i>What are the limitations?</i>              11. <i>What are the implications?</i>              12. <i>What are the future research directions?</i> </p>
--	--

Red Oak Pearl-Vintage  
Engineered-GRYPHON/IRONGATE-3/4 inch x 3 1/4 inch

\_\_\_\_\_

Dimplex-Electric Fireplace-PF3033HL \*\*\*STD\*\*\*

NF 15-Paint Grade Mantle- Cabinet (Per Plan)-WHITE  
\*\*\*STD\*\*\*

N/A *****
-----------

- Heathwood and its contractors will not be liable for any damage on items placed and or installed above a Fireplace after closing.

\_\_\_\_\_

Red Oak Pearl-Vintage  
Engineered-GRYPHON/IRONGATE-3/4 inch x 3 1/4 inch

\_\_\_\_\_

Red Oak Pearl-Vintage  
Engineered-GRYPHON/IRONGATE-3/4 inch x 3 1/4 inch

[illegible]

TY

Customer Colours

JINLONG YU/  
Project: Country Lane  
Unit: 695-5, Phase: 6  
Model: 20-1957 A BRAXTON

Created: 7/16/2022 14:12:21

Locked:

Closed:

Master Bedroom

Flooring	9246	DY 84558 -Dynasty Tex-BEACH SHELL-40 oz Poly***STD***
Comment		

Bedroom 2

Flooring	9246	DY 84558 -Dynasty Tex-BEACH SHELL-40 oz Poly***STD***
Comment		

Bedroom 3

Flooring	9246	DY 84558 -Dynasty Tex-BEACH SHELL-40 oz Poly***STD***
Comment		

Master Ensuite

Cabinet Colour/Style	9156	Viking III-SIMCOE-RAIN CLOUD-3DL ?***STD***									
Cabinet Hardware	2098	12801-HARDWARE ***STD***									
Countertop	8796	6698-46-Countertop-PALOMA POLAR ETCHINGS FINISH-Formica ***STD***									
Countertop Edge	1111	N/A *****									
Floor Tile	1111	GE.BY.AZR.1313 New Byzantine Azzuro 13									
Floor Tile Grout	2225	Grout-(27) Silver ***STD***									
Floor Tile Pattern	3000	STANDARD SQUARE ***STD*** <table><tr><td></td><td></td><td></td></tr><tr><td></td><td></td><td></td></tr><tr><td></td><td></td><td></td></tr></table>									
Shower Wall Tile	9020	QT.WV.WHT.0810-Weave-White-8 x 10 ***STD***									
Shower Wall Tile Grout	2226	Grout-(00) White ***STD***									
Shower Wall Tile Pattern	3090	VERTICAL STACKED ***STD*** <table><tr><td></td><td></td><td></td><td></td></tr><tr><td></td><td></td><td></td><td></td></tr></table>									
Shower Floor Tile	8661	OD.ON.SWT.0202.MT.N-Ontario Series Mosaic-Snow White Matte-2 x 2 ***STD***									

JY



Customer Colours

JINLONG YU/  
Project: Country Lane  
Unit: 695-5, Phase: 6  
Model: 20-1957 A BRAXTON

5 of 42<sup>488</sup>  
Created: 7/10/2022 14:12:11

Locked:  
Closed:

Shower Floor Tile Grout	2226	Grout-(00) White ***STD***									
Shower Floor Tile Pattern	3000	STANDARD SQUARE ***STD***									
<table><tr><td></td><td></td><td></td></tr><tr><td></td><td></td><td></td></tr><tr><td></td><td></td><td></td></tr></table>											
Shower Jamb(s) and Sill(s)	8925	Shower Jamb / Sill-Sky Grey (Light Grey) ***STD***									
Plumbing Fixture (colour)	1737	Plumbing Fixtures-WHITE ***STD***									
Comment											

Main Bathroom

Cabinet Colour/Style	9156	Viking III-SIMCOE-RAIN CLOUD-3DL ?***STD***									
Cabinet Hardware	2098	12801-HARDWARE ***STD***									
Countertop	8796	6698-46-Countertop-PALOMA POLAR ETCHINGS FINISH-Formica ***STD***									
Countertop Edge	1111	N/A *****									
Floor Tile	1111	GE.BY.AZR.1313 New Byzantine Azzuro 13									
Floor Tile Grout	2225	Grout-(27) Silver ***STD***									
Floor Tile Pattern	3000	STANDARD SQUARE ***STD***									
<table><tr><td></td><td></td><td></td></tr><tr><td></td><td></td><td></td></tr><tr><td></td><td></td><td></td></tr></table>											
Wall Tile	9020	QT.WV.WHT.0810-Weave-White-8 x 10 ***STD***									
Wall Tile Grout	2226	Grout-(00) White ***STD***									
Wall Tile Pattern	3070	HORIZONTAL STACKED ***STD***									
<table><tr><td></td><td></td></tr><tr><td></td><td></td></tr><tr><td></td><td></td></tr><tr><td></td><td></td></tr></table>											
Opt. Shower Floor Tile	1111	N/A *****									
Opt. Shower Floor Tile Grout	1111	N/A *****									
Opt. Shower Floor Tile Pattern	1111	N/A *****									
Opt. Shower Jamb(s) and Sill(s)	1111	N/A *****									
Plumbing Fixture (colour)	1737	Plumbing Fixtures-WHITE ***STD***									
Comment											

JY

JINLONG YU/  
Project: Country Lane  
Unit: 695-5, Phase: 6  
Model: 20-1957 A BRAXTON

Created: 7/19/2022 14:12:11  
Locked:  
Closed:

Laundry Room

Flooring	1737	GE.BY.AZR.1313 New Byzantine Azzuro 13
Comment		

Lower Level Family Room

Flooring	1111	N/A *****
Comment		

Lower Level Mud Room and Closet

Flooring	1111	N/A *****
Floor Tile Grout	1111	N/A *****
Floor Tile Pattern	1111	N/A *****
Comment		

Opt. Lower Level Bedroom 4

Flooring	9246	DY 84558 -Dynasty Tex-BEACH SHELL-40 oz Poly***STD***
Comment		

Opt. Lower Level Bedroom 4 Hallway

Flooring	9246	DY 84558 -Dynasty Tex-BEACH SHELL-40 oz Poly***STD***
Comment		

Opt. Lower Level Bedroom 4 Mud Room

Flooring	9246	GE.BY.AZR.1313 New Byzantine Azzuro 13									
Floor Tile Grout	2225	Grout-(27) Silver ***STD***									
Floor Tile Pattern	3000	STANDARD SQUARE ***STD***									
		<table><tr><td></td><td></td><td></td></tr><tr><td></td><td></td><td></td></tr><tr><td></td><td></td><td></td></tr></table>									

JY



JINLONG YU/  
Project: Country Lane  
Unit: 695-5, Phase: 6  
Model: 20-1957 A BRAXTON

Created: 7/19/2021 14:12:21  
Locked:  
Closed:

--	--	--

Comment

Opt. Lower Level Bedroom 4 Bathroom

Cabinet Colour/Style	9156	Viking III-SIMCOE-RAIN CLOUD-3DL ?***STD***
Cabinet Hardware	2098	12801-HARDWARE ***STD***
Countertop	8796	6698-46-Countertop-PALOMA POLAR ETCHINGS FINISH-Formica ***STD***
Countertop Edge	1111	N/A *****

Floor Tile	1111	GE.BY.AZR.1313 New Byzantine Azzuro 13
Floor Tile Grout	2226	Grout-(00) Silver ***STD***
Floor Tile Pattern	3000	STANDARD SQUARE ***STD***

Wall Tile	9020	QT.WV.WHT.0810-Weave-White-8 x 10 ***STD***
Wall Tile Grout	2226	Grout-(00) White ***STD***
Wall Tile Pattern	3070	HORIZONTAL STACKED ***STD***

Opt. Shower Floor Tile	1111	N/A *****
Opt. Shower Floor Tile Grout	1111	N/A *****
Opt. Shower Floor Tile Pattern	1111	N/A *****

Opt. Shower Jamb(s) and Sill(s)	1111	N/A *****
Plumbing Fixture (colour)	1737	Plumbing Fixtures-WHITE ***STD***
Comment		

Lower Level and Main Stairs

Type	1712	Oak Stairs ?***STD***
Colour	7912	Irongate (Gryphon) STAIN TO COMPLIMENT HARDWOOD AND WILL VARY FROM FLOORING
Handrail/Pickets/Posts Type	8148	Single Collar Alt. Plain w/ Shoes with 3 1/2" Square/Cap Post(s)-BLACK ***2***
Handrail/Pickets/Posts Colour	7912	Irongate (Gryphon) STAIN TO COMPLIMENT

JY

JINLONG YU/  
Project: Country Lane  
Unit: 695-5, Phase: 6  
Model: 20-1957 A BRAXTON

Created: 7/19/2022 14:12:11  
Locked:  
Closed:

HARDWOOD AND WILL VARY FROM FLOORING		
Custom Stain/Paint	1111	N/A *****
Landing(s)	7498	Red Oak Pearl-Vintage Engineered-GRYPHON/IRONGATE-3/4 inch x 3 1/4 inch
Opt. Carpet Runner	1111	N/A *****
Comment		

Basement Stairs		
Type	1713	Paint Grade Stairs ***STD BASEMENT STAIR ***
Comment		

Throughout		
Switches and Plug	5796	Decora White Switches and Plugs ***STD***
Thresholds	2232	Metal Thresholds ***STD***
Underpad	1079	500 Series-Underpad ***STD***
Trim Size	8705	4 1/4 Baseboard and 2 3/4 Casings ***STD***
Trim - Paint Colour	1716	Trim-WHITE ***STD***
Walls - Paint Colour	1717	22-Wall-WARM GREY ***STD***
Comment		

Purchaser:

JINLONG YU

Date



Decor Consultant

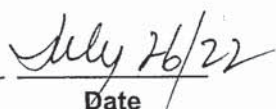

Date

Purchaser:

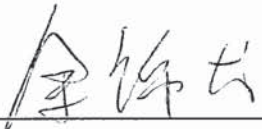

Date

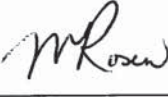

Country Lane



-07- 26 2022

Date Approved

JY





CONSTRUCTION SUMMARY

Lot: 695-5  
Model: 20-1957 A BRAXTON  
Project/Phase: Country Lane / 6

Offer Worksheet	The Purchaser(s) have been referred by Lot 53-3 and will receive \$500 towards D?cor Upgrades (No Cash Value) and The Heathwood Homeowner that has referred the purchaser(s) in this agreement noted here will receive 30 days after the closing date a cheque Note:
Offer Worksheet	Five Appliances: SS Fridge, Stove, Dishwasher: White Front Loader Washer/Dryer ? Townhomes Note:
Offer Worksheet	Five Thousand Dollars (\$5,000) at D?cor. (No Cash Value) - Townhomes Note:
Offer Worksheet	Two Men and a Truck Credit of One Thousand Dollars (\$1000.00) for moving services only, Into your Heathwood Home (No Cash Value) The Credit is Non-Transferable and cannot be combined with any other offer. - Townhomes Note:
Offer Worksheet	Opt. Lower Level with Bedroom 4 and Bath (The Braxton - Heathwood Collection) Note:



CONSTRUCTION SUMMARY

Lot: 695-5  
Model: 20-1957 A BRAXTON  
Project/Phase: Country Lane / 6

ADMIN FEE

Invoice	Qty.	Description
---------	------	-------------

ADMIN FEE - REFERRAL

Invoice	Qty.	Description
---------	------	-------------

CERAMICS

Invoice	Qty.	Description
1128 339,267 10Jun23	1	Kitchen Optional Backsplash - Ceramics - Upgrade 1 Tile - Kitchen Optional Backsplash - UPG
1128 339,379 10Jun23	1	Kitchen Optional Backsplash - Ceramics - Install in Specified Pattern - Kitchen Optional Backsplash - UPG  HERRINGBONE PATTERN

COFFERED CEILING

Invoice	Qty.	Description
1128 337,708 10Jun23	1	GREAT ROOM - Coffered Ceiling - Install Coffered Ceiling - GREAT ROOM - UPG  DRYWALL-Notify; FRAMING-Notify; PAINTING-Notify

DRYWALL

Invoice	Qty.	Description
1128 337,708 10Jun23 **	1	GREAT ROOM - Coffered Ceiling - Install Coffered Ceiling - GREAT ROOM - UPG  DRYWALL-Notify; FRAMING-Notify; PAINTING-Notify
1128 337,749 10Jun23	1	- Drywall - Smooth Ceilings - Main Floor - UPG  PAINTING-Notify

ELECTRICAL

Invoice	Qty.	Description
1128 335,575 10Jun23	1	KITCHEN - ELECTRICAL - EXTRA WALL INTERIOR OUTLET (120V/15A) ON A SEPARATE CIRCUIT (ON ARCFault) <b>This is a standard plug so the payment is waived on the RSSS see pgs 43</b> INSTALL ABOVE COUNTER BESIDE FRIDGE - SEE SKETCH#S 3 AND 4
1128 335,570 10Jun23	1	GREAT ROOM - ELECTRICAL - CEILING ROUGH-IN (CAPPED)  CENTRED IN ROOM - USE EXISTING SWITCH SKETCH # 3

FRAMING

Invoice	Qty.	Description
1128 337,708 10Jun23 **	1	GREAT ROOM - Coffered Ceiling - Install Coffered Ceiling - GREAT ROOM - UPG  DRYWALL-Notify; FRAMING-Notify; PAINTING-Notify





CONSTRUCTION SUMMARY

Lot: 695-5  
Model: 20-1957 A BRAXTON  
Project/Phase: Country Lane / 6

PAINTING

Invoice	Qty.	Description
1128 337,708 10Jun23 **	1	GREAT ROOM - Coffered Ceiling - Install Coffered Ceiling - GREAT ROOM - UPG  DRYWALL-Notify; FRAMING-Notify; PAINTING-Notify
1128 337,749 10Jun23 **	1	- Drywall - Smooth Ceilings - Main Floor - UPG  PAINTING-Notify

20-1957 ELEV. A

*The Braxton*  
ELEVATION A & B: 1,957 SQ. FT.

OPT. BEDROOM 4

THE TRAILS OF  
COUNTRY LANE

Sketch #1

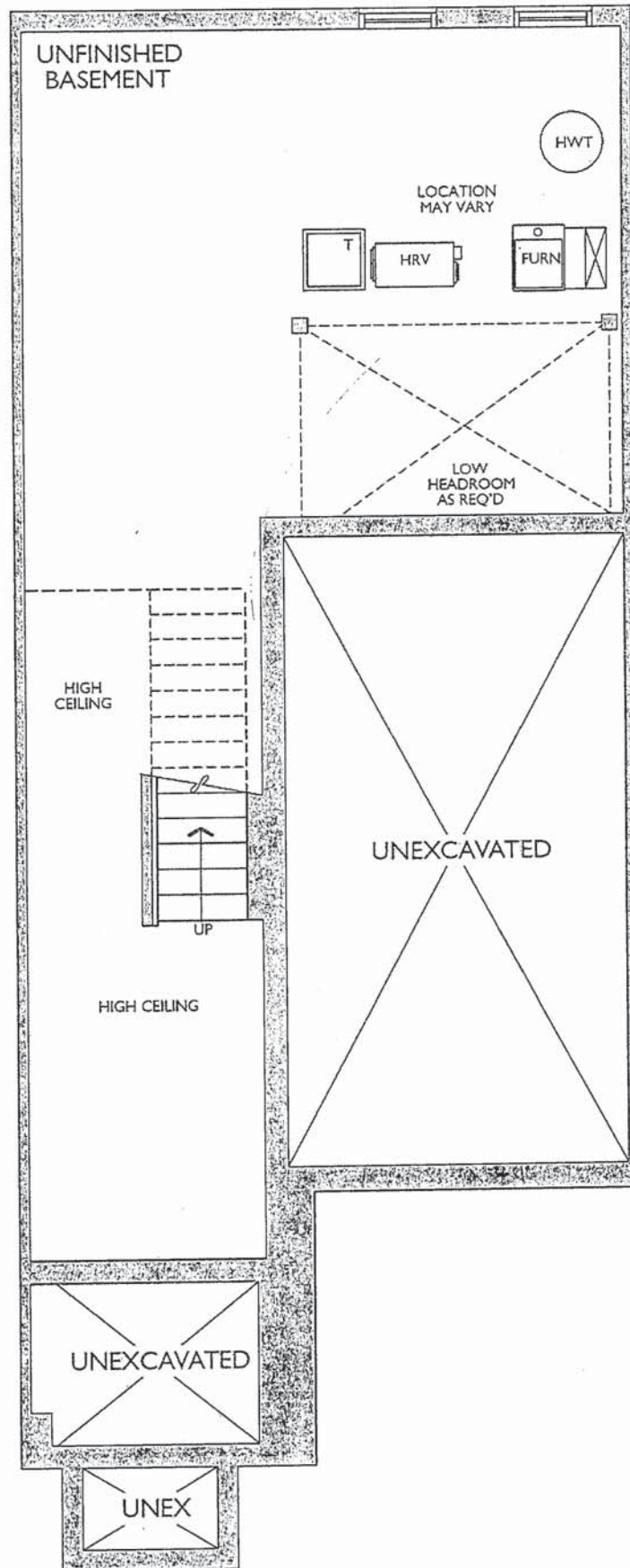

BASEMENT PLAN FOR  
OPT. 4 BEDROOM + BATH  
ELEVATION A & B

JY



20-1957 ELEV. A

*The Braxton*  
ELEVATION A & B: 1,957 SQ. FT.

OPT. BEDROOM 4

Sketch #2 THE TRAILS OF  
COUNTRY LANE

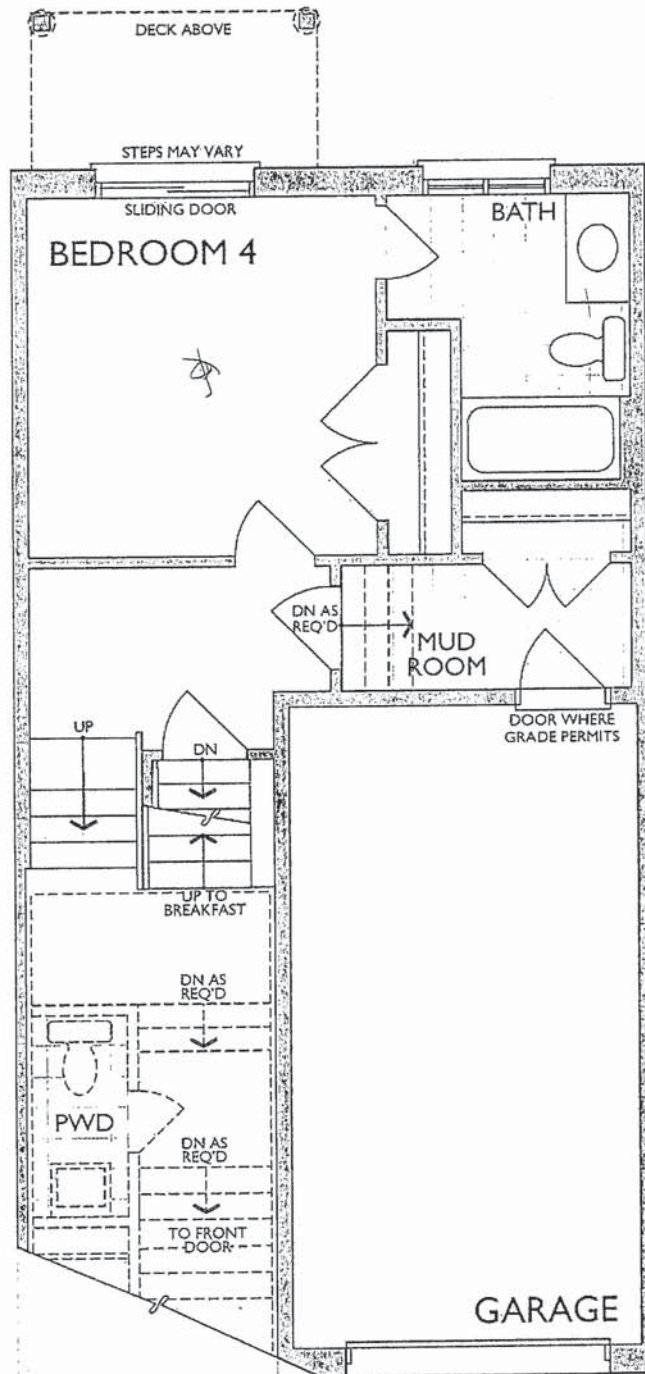

LOWER LEVEL  
4 BEDROOM + BATH  
ELEVATION A & B

JY

20-1957 ELEV. A

OPT. BEDROOM 4

*The Braxton*  
ELEVATION A & B: 1,957 SQ. FT.

THE TRAILS OF  
COUNTRY LANE

Sketch #3

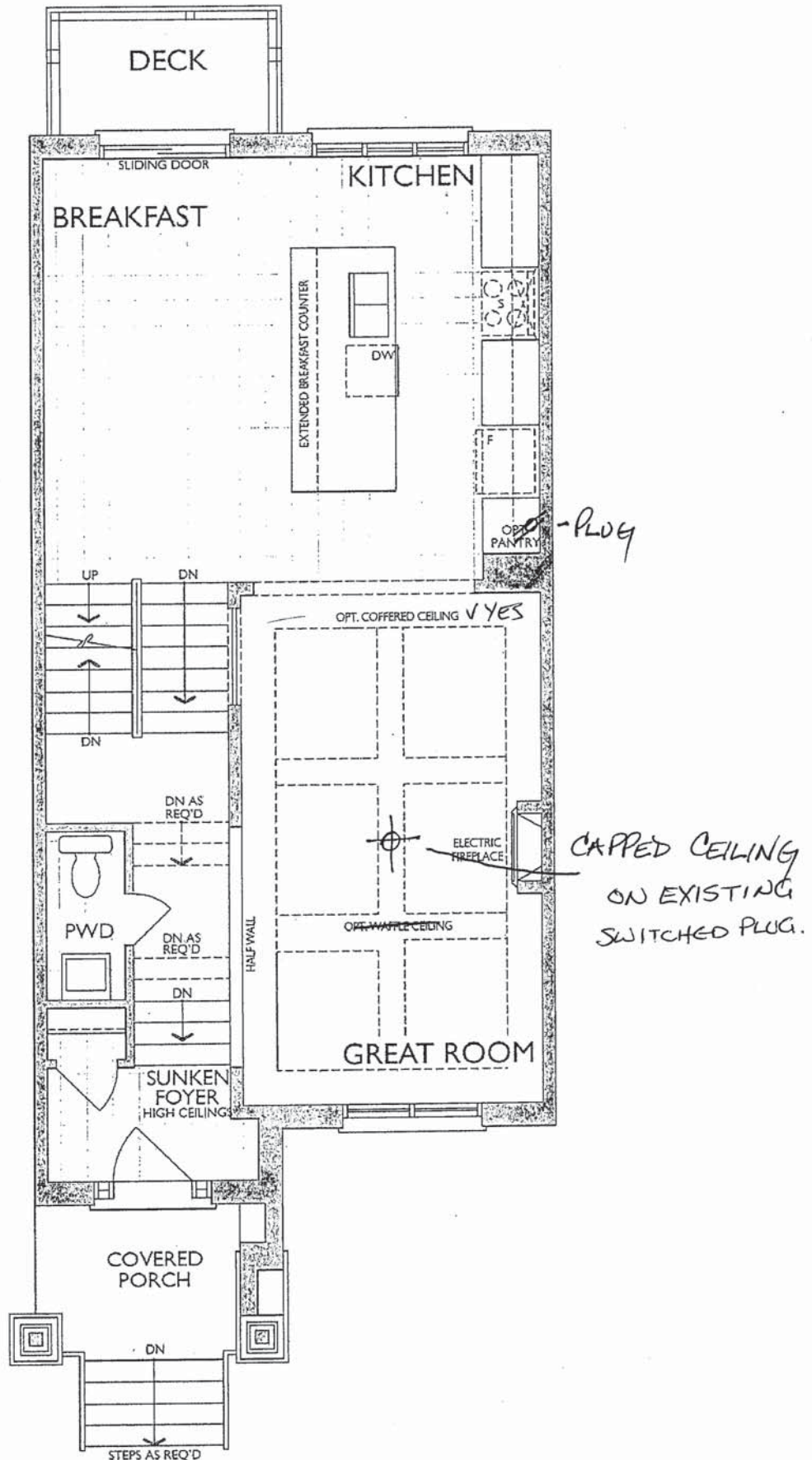

MAIN LEVEL  
ELEVATION A



Project: Country Lane  
Unit: 695-5, Phase: 6  
Model: 20-1957 A BRAXTON

Sketch #4

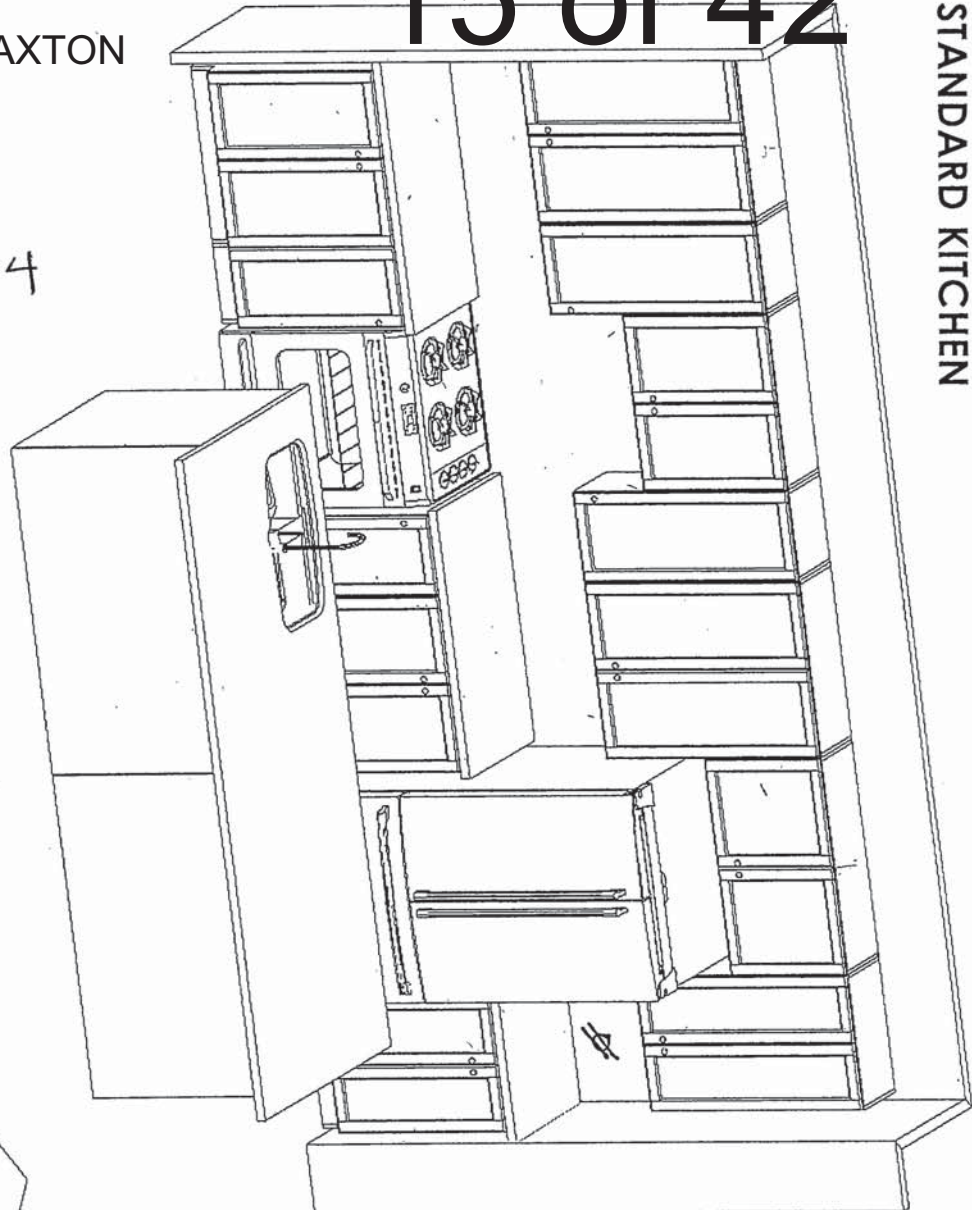

Rug  
120V/15Amp

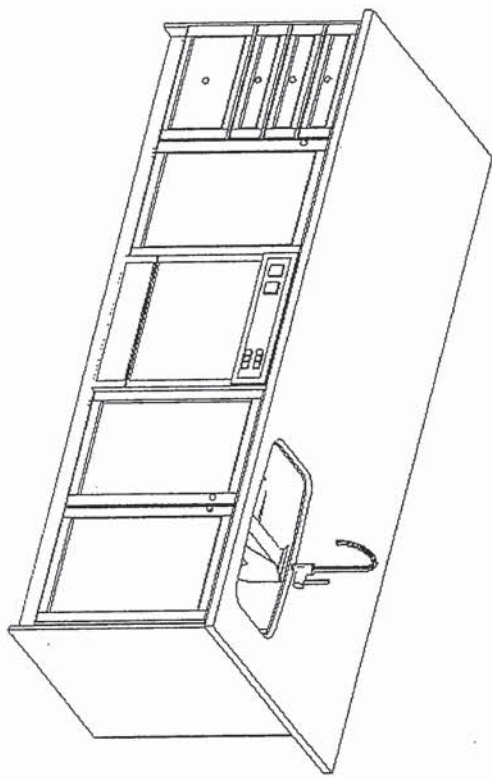

F R E N D E L  
K I T C H E N S L I M I T E D  
1350 Shawson Drive, Mississauga, ON L4W 1C5

HEATHWOOD HOMES  
COUNTRY LANE, WHITBY  
MODEL: 20-1957 (2003)

STANDARD CONTRACT INCLUDES:

Appliance Openings

- Hood Opening: 30"W builder hood
- Fridge Opening: 37 3/8 "W X 73 3/8"
- Fridge cabinet: 30cm deep
- Stove Opening: 30" Freestanding
- Dishwasher Opening: 24"

Standard Kitchens Scope:

- 100cm H wall cabinets
- Std. Blum Hinges- **not soft close**
- Std. Metabox Drawers- **not soft close**
- Min 40cm W drawer
- Backing on all cabinets
- Countertop by others
- Upgrade applied paneled fridge & dishwashers supply only (appliance hardware by others)

Classic Collection

Optional Upgrade to Includes:

- Top Drawer Construction (In lieu of Standard bank of drawers)
- Tandem Box **Soft Close Drawers**
- Blumotion **Soft Close Hinges for Doors**
- Crown Moulding
- Deep Fridge Upper w/ Deep Panel
- Tall upper Cabinets

20-1957 ELEV. A

*The Braxton*  
ELEVATION A & B: 1,957 SQ. FT.  
THE TRAILS OF  
COUNTRY LANE

OPT. BEDROOM 4 *Sketch #5*

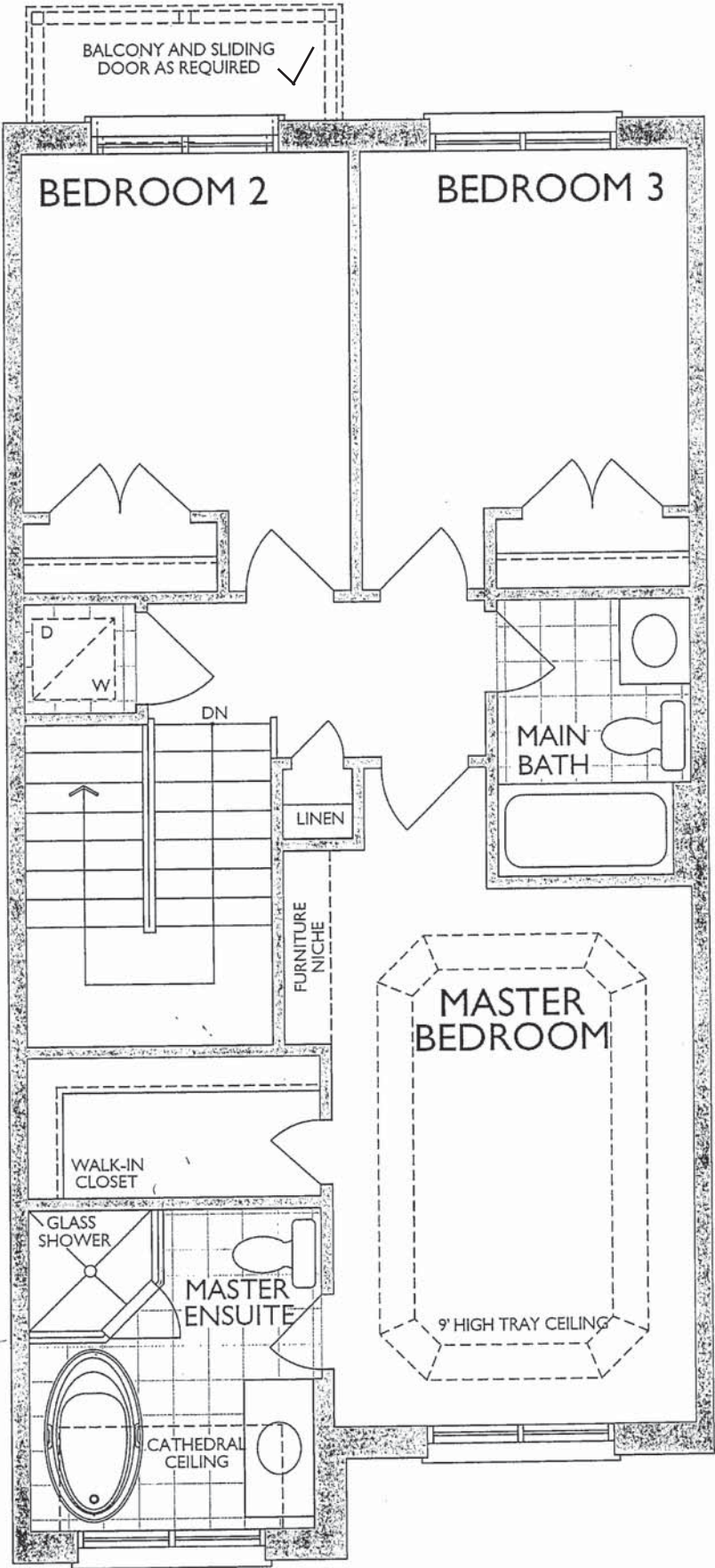

UPPER LEVEL  
ELEVATION A

JY



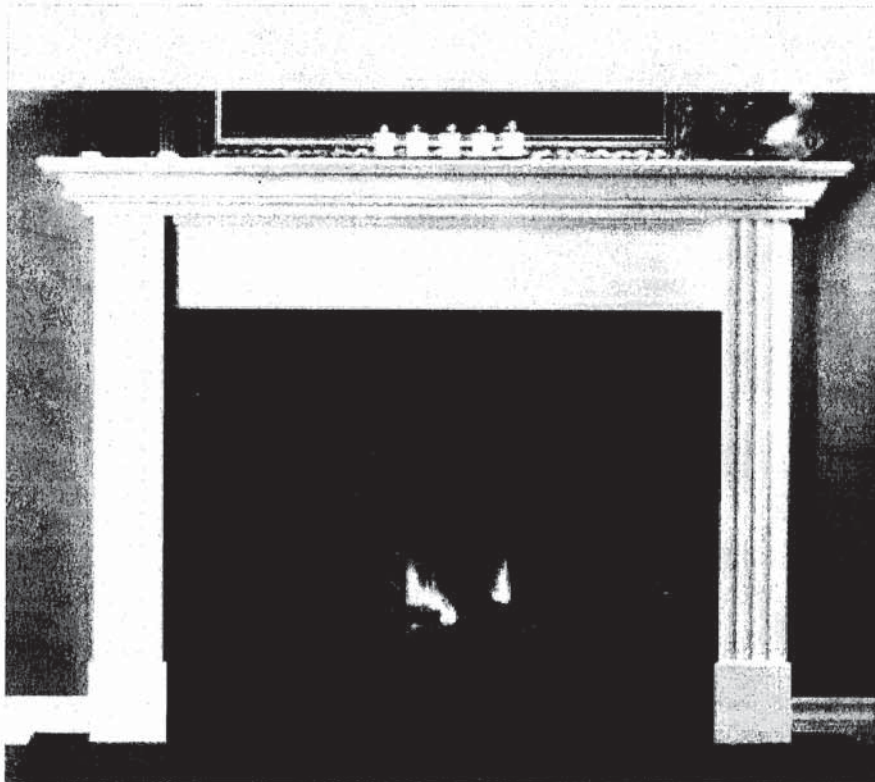

NFAS NF15 Mantel - Cabinet



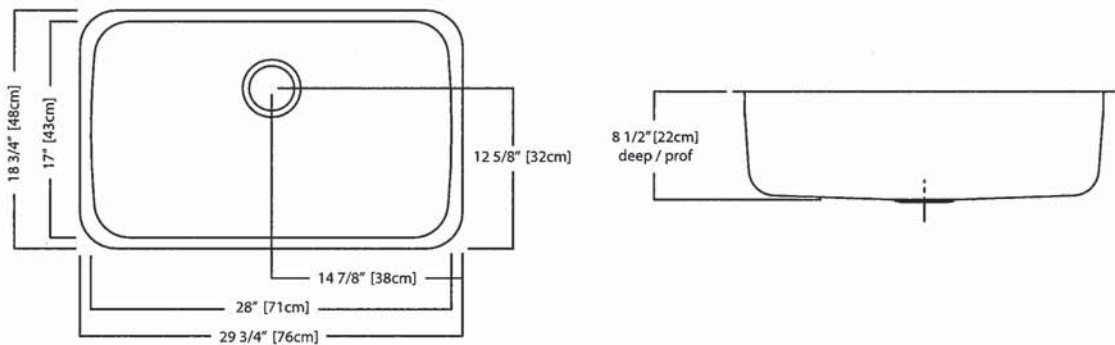
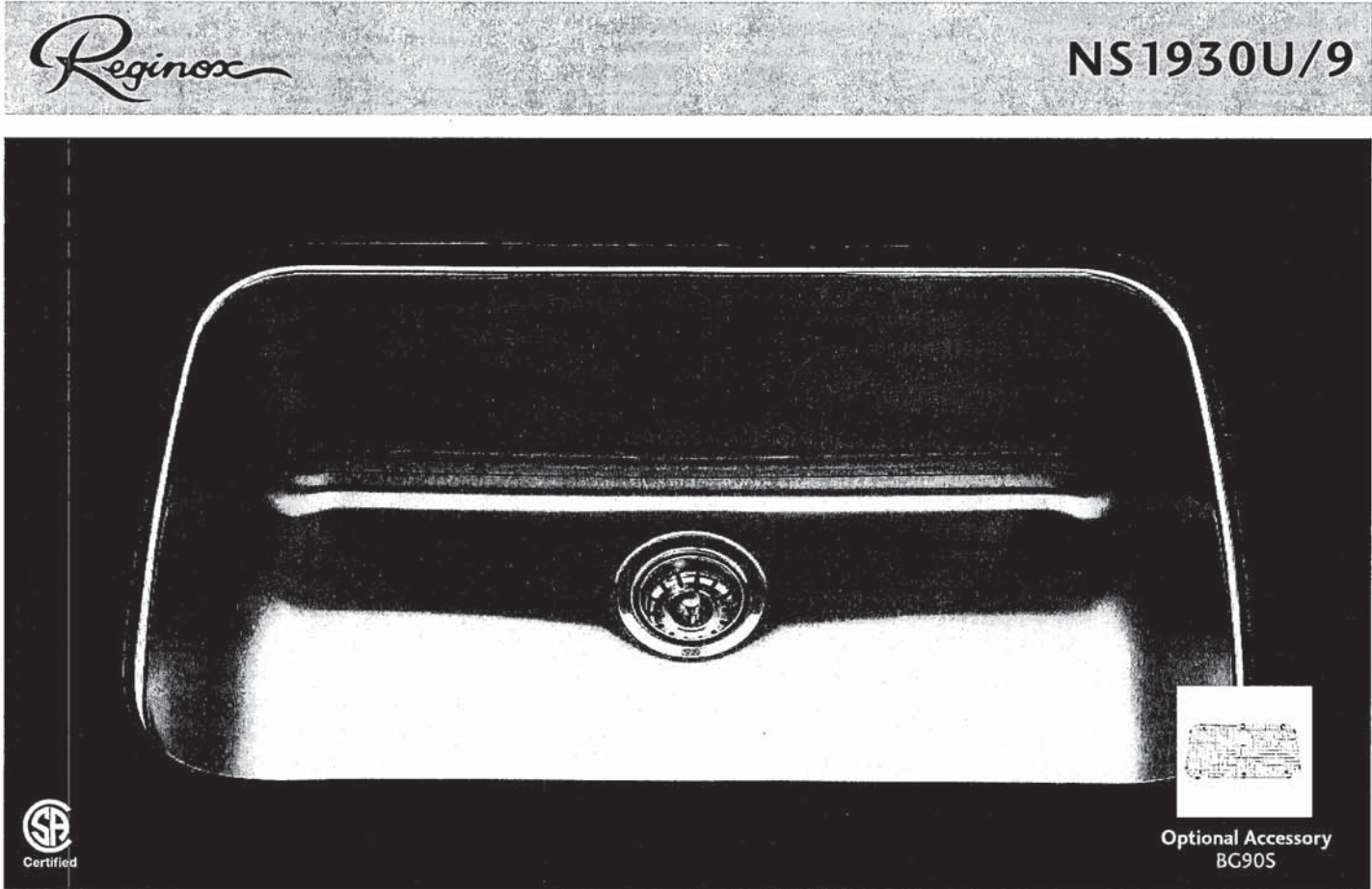

NS1930U/9 SPECIFICATION

Model NS1930U/9 is a single bowl, undermount sink manufactured for Franke Kindred Canada Limited from 18 gauge, 18-10 stainless steel. Product has mirror finished rim and brush finished bowl. Sink is fully undercoated. Basket strainer waste fitting (3 1/2", 89 mm) are included. Sink is backed with a limited buyer lifetime warranty.

- O.D. 18 3/4" x 29 3/4" x 8 1/2" (48 x 76 x 22 cm)
- Recommended for minimum 36" cabinet

**MOEN®**

## Specifications

### FAUCET DESCRIPTION

- Reflex™ pulldown system offers smooth operation, easy movement and secure docking
- Power Clean™ spray technology
- Metal construction with various finishes identified by suffix
- Quick connect installation
- Pulldown spray with 68" braided hose
- Flexible supply lines with 3/8" compression fittings
- High arc spout provides height and reach to fill or clean large pots while pulldown wand provides the maneuverability for cleaning or rinsing
- 360° rotating spout
- Faucet designed for handle to be mounted on right side only

### OPERATION

- Lever style handle
- Temperature controlled by 100° arc of handle travel
- Operates with less than 5 lbs. of force
- Operates in stream or spray mode in the pullout or retracted position

### FLOW

- Flow is limited to 1.5 gpm (5.7 L/min) max at 60 psi

### CARTRIDGE

- 1255™ Duralast™ cartridge

### STANDARDS

- Third party certified to IAPMO Green, ASME A112.18.1/CSA B125.1 and all applicable requirements therein including NSF 61/9G & 372
- Meets CalGreen and Georgia SB370 requirements
- Complies with California Proposition 65 and with the Federal Safe Drinking Water Act
- The backflow protection system in the device consists of two independently operating check valves, a primary and a secondary which prevent backflow
- ADA  for lever handle

### WARRANTY

- Lifetime limited warranty against leaks, drips and finish defects to the original homeowner
  - 10 year limited warranty when used in a multifamily installation
  - 5 year limited warranty when used in a commercial installation
- Visit [www.moen.com/support](http://www.moen.com/support) for complete details and limitations

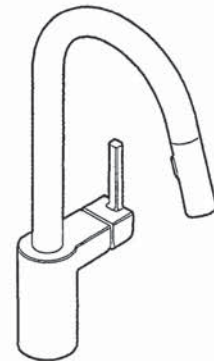

**ALIGN™**

**Single Handle High Arc  
Pulldown Kitchen Faucet**

**Models: 7565 series**

**NOTE: THIS FAUCET IS DESIGNED TO BE INSTALLED  
THROUGH 1 HOLE, 1-1/2" (38mm) MIN. DIA.  
(OPTIONAL 3-HOLE ESCUTCHEON 141002 AVAILABLE)**

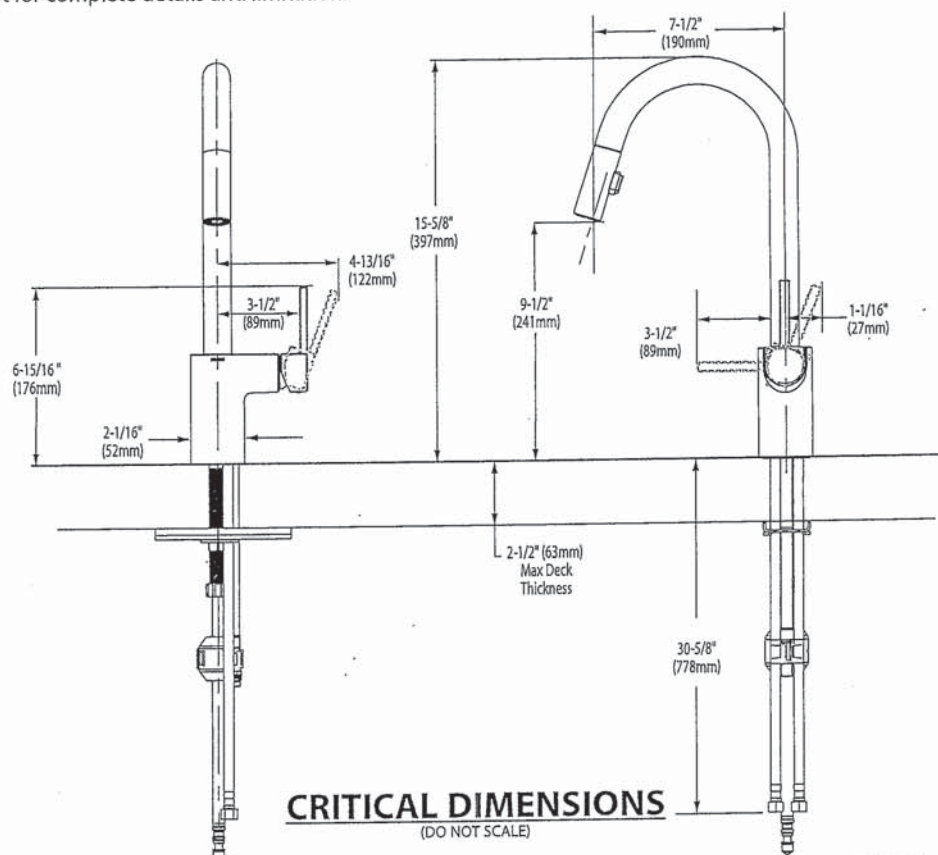

**FOR MORE INFORMATION CALL: 1-800-BUY-MOEN**  
[www.moen.com](http://www.moen.com)

JY





BARRIER FREE (ABOVE COUNTER OR DROP-IN ONLY)

**BOULEVARD®**  
**PEDESTAL SINK**  
VITREOUS CHINA

**BOULEVARD® PEDESTAL SINK**

- STD ☒ ~~0641.800~~ Faucet holes on 8" (203mm) centers (Illustrated)
- ☒ **0641.400** Faucet holes on 4" (102mm) centers
- ☒ ~~0641.100~~ Center hole only
- Classic styled rectangular pedestal lavatory
  - Vitreous china
  - Rear overflow
  - Supplied with mounting kit
  - Right Height® for greater comfort during use
  - Faucet ledge with large deck area (faucet not included)
  - **Design coordinates with Boulevard® Toilet**
  - Basin has flat bottom to also allow use as an **above counter** sink or a **drop-in** sink (with u-shaped cut out)

**Nominal Dimensions:**  
24" x 19" x 35-1/2"  
(610 x 483 x 902mm)

- ☐ **0641.008** Pedestal top-8" (203mm) centers
- ☐ **0641.004** Pedestal top-4" (102mm) centers
- ☐ **0641.001** Pedestal top-center hole only
- ☐ **0010.000** Pedestal only

**Bowl sizes:**  
17" (432mm) wide,  
12-1/2" (318mm) front to back,  
5" (127mm) deep

**Compliance Certifications -**  
**Meets or Exceeds the Following Specifications:**  
• ASME A112.19.2 - 2008/CSA B45.1-08



SEE REVERSE FOR ROUGHING-IN DIMENSIONS

**To Be Specified:**

☐ Color: ☐ White ☐ Linen

☐ Faucet Finish:

☐ Supplies:

☐ 1-1/4" Trap:

☐ Nipple:

\* See faucet section for additional models available



American  
Standard

 BARRIER FREE (ABOVE COUNTER OR DROP-IN ONLY)

**BOULEVARD®  
PEDESTAL SINK**  
VITREOUS CHINA

TOP VIEW (ALL THREE CONFIGURATIONS)

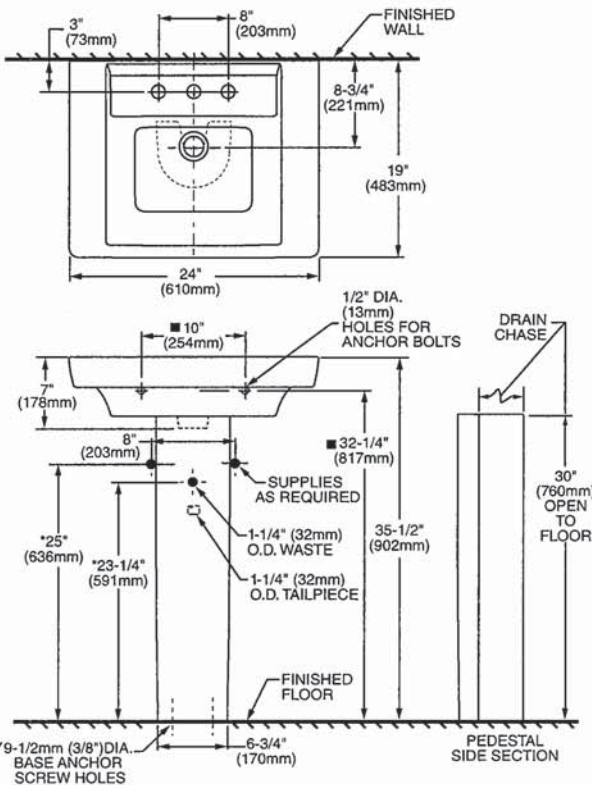

PEDESTAL CONFIGURATION  
(NOT ADA COMPLIANT)

ABOVE COUNTER CONFIGURATION

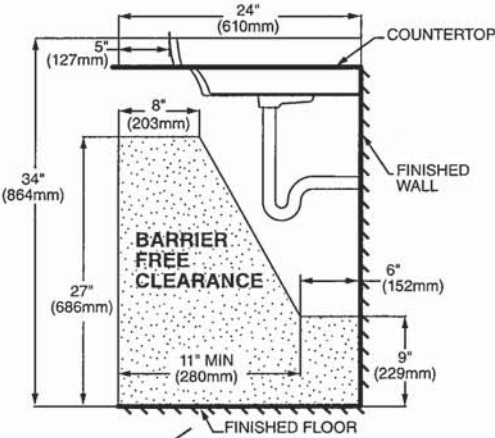
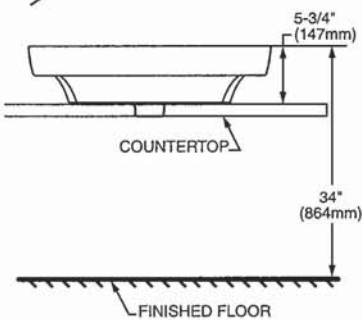

DROP-IN SINK CONFIGURATION



ABOVE COUNTER AND DROP-IN SINK CONFIGURATIONS  
MEET THE AMERICANS WITH DISABILITIES ACT GUIDELINES  
AND ANSI A117.1 ACCESSIBLE AND USABLE  
BUILDINGS AND FACILITIES - CHECK LOCAL CODES.  
Top of sink installed at 34" (864mm) height from finished floor.  
Sink installed 5" (127mm) minimum from front edge of countertop.  
Provide 27" (686mm) knee clearance area.

NOTES:  
\* DIMENSIONS SHOWN FOR LOCATION OF SUPPLIES AND "P" TRAPS ARE SUGGESTED.  
▼ PEDESTAL ANCHORING SCREWS NOT INCLUDED.  
■ SUITABLE FOR REINFORCEMENT ONLY. ACTUAL DIMENSIONS MUST BE TAKEN FROM FIXTURE.  
FITTING NOT INCLUDED AND MUST BE ORDERED SEPARATELY.  
PROVIDE SUITABLE REINFORCEMENT FOR ALL WALL SUPPORTS.  
INSTALLATION INSTRUCTIONS SUPPLIED WITH LAVATORY.

IMPORTANT: Dimensions of fixtures are nominal and may vary within the range of tolerance established by ANSI Standard A112.19.2  
These measurements are subject to change or cancellation. No responsibility is assumed for use of superseded or voided pages.



COLONY™  
COUNTERTOP SINK  
VITREOUS CHINA

COLONY COUNTERTOP SINK

- Vitreous china
- Self-rimming
- Front overflow
- Supplied with template
- Faucet deck  
(Faucet shown not included)

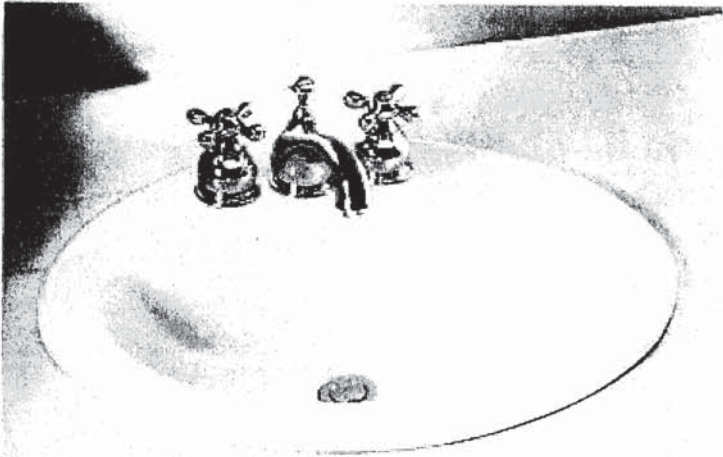

- ☐ 0346 803  
Faucet holes on 203mm (8") centres
- ☒ 0346 403 (Illustrated)  
Faucet holes on 102mm (4") centres
- ☐ 0346 001  
Centre hole only

Nominal Dimensions:  
521 x 448mm (20-1/2" x 17-5/8")

Bowl sizes:  
422mm (16-5/8") wide, 279mm (11") front to back, 143mm (5-5/8") deep

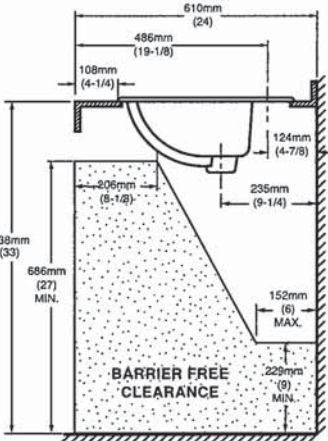
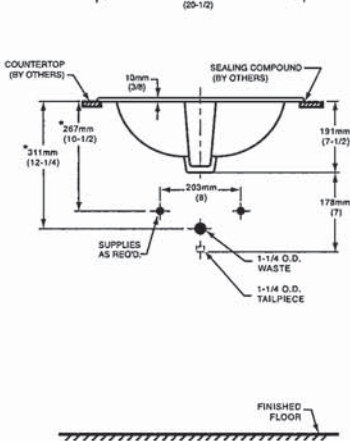
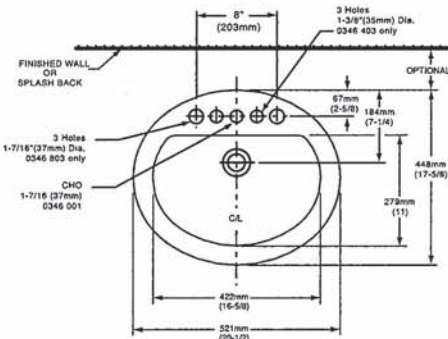

COMPLIANCE CERTIFICATIONS –  
Meets or exceeds the following Specifications:  
• ASME A112.19.2M for Vitreous China Fixtures.  
• CAN/CSA B45 Series.

- To Be Specified
- ☐ Colour: ☐ White ☐ Bone ☐ Silver Gray ☐ Linen
  - ☐ Faucet\*:
  - ☐ Faucet Finish:
  - ☐ Supplies & Stops:
  - ☐ Trap 1-1/4" (32 mm):

NOTES:  
\* DIMENSIONS SHOWN FOR LOCATION OF SUPPLIES AND "P" TRAP ARE SUGGESTED. FOR COUNTERTOP CUTOUT AND INSTALLATION INSTRUCTIONS USE TEMPLATE SUPPLIED WITH SINK. FAUCETS NOT INCLUDED AND MUST BE ORDERED SEPARATELY. IMPORTANT: Dimensions of fixtures are nominal and may vary within the range of tolerances established by ANSI Standard A112.19.2. These measurements are subject to change or cancellation. No responsibility is assumed for use of superseded or voided pages.

\* See faucet section for additional models available





DEMI™  
Product Specification Sheet

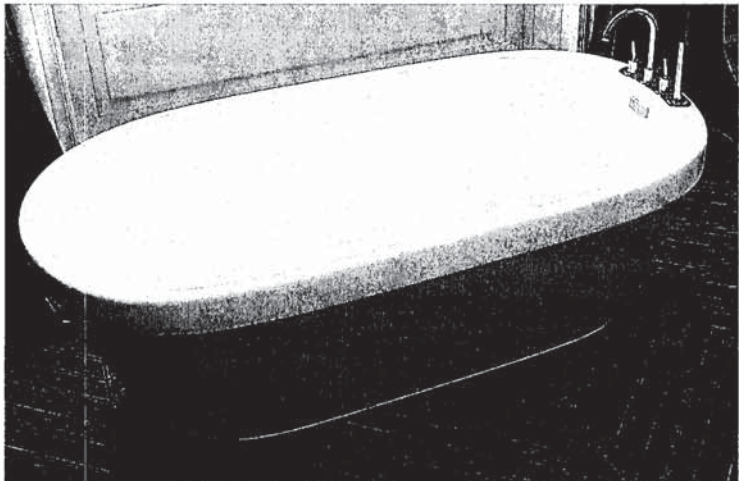

Two Piece Freestanding Collection

CF2007	Two Piece Freestanding Soaker
Size:	60" x 32" x 22" 1524 mm x 813 mm x 559 mm

PRODUCT FEATURES & BENEFITS

- Vacuum formed acrylic reinforced with fiberglass
- Scratch, stain and fade resistant high gloss finish
- Installation friendly two piece design
- Accepts deck mounted faucet
- Includes integral pop up drain and rectangular overflow
- Includes levelling feet

TWO PIECE ASSEMBLY

FRONT VIEW

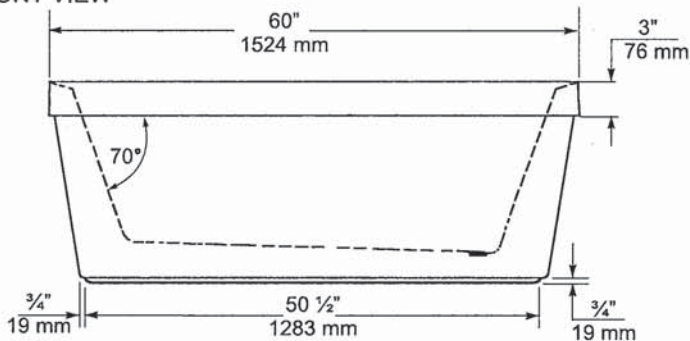

END VIEW

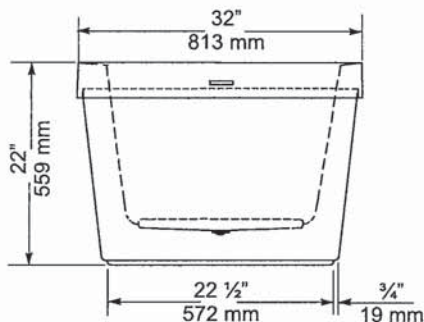

TOP VIEW

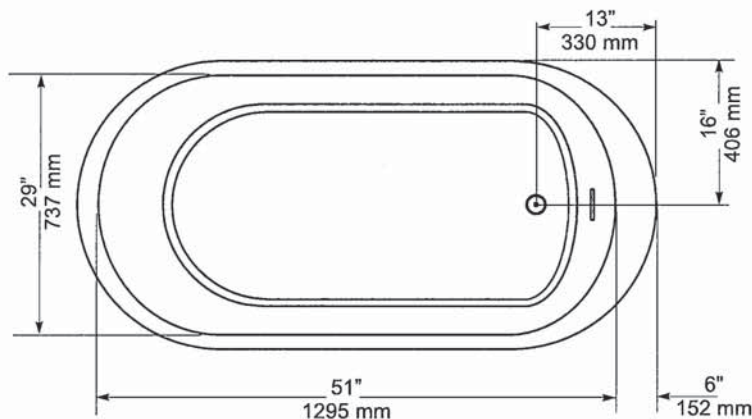

GENERAL SPECIFICATIONS		
Average Weight	90 lb	41 kg
Bathing Well at bottom	43"x 20"	1092 x 508 mm
Capacity Drain to Overflow		195 litres
Water Depth Drain to Overflow	16"	406 mm
Drain Opening (dia.)	2"	51 mm
Overflow Opening	2 1/4"x 1/2"	57 x 13 mm
Drain to Floor Clearance	3 1/4"	83 mm

**NOTES:** Please confirm measurements on actual product to ensure proper identification. Bathtub to be installed on the floor supported by 5 self levelling feet. Adjust if required to level the bathtub for adequate drainage. Refer to installation instructions for additional information.

**IMPORTANT:** Dimensions of fixtures are nominal and may vary  $\pm 1/4"$  (6 mm). Weight may vary  $\pm 5$  lb (2.3 kg). Drawing is not to scale. These measurements are subject to change at manufacturer's discretion.

Compliance Certifications -  
Meets or Exceeds the following Specifications:  
• CAN/CSA - B45 Series





*American Standard*  
Style That Works Better

FloWise™ DUAL FLUSH  
ELONGATED TOILET  
VITREOUS CHINA

FloWise™ DUAL FLUSH ELONGATED TOILET

- 2476 216
  - Vitreous china
  - Low-consumption Dual Flush
    - Full flush 6.0 Lpf/1.3 gpf,
    - Partial flush 3.0 Lpf/0.66 gpf.
  - Elongated wash down bowl
  - Internal trapway fully-glazed, 2-1/4" (57mm) ballpass
  - Concealed trapway bowl
  - Chrome-plated top mounted push button actuator
  - Easy to clean sanitary dam on bowl
  - Includes Elongated Slow Close Seat
  - 100% factory flush tested
  - 2 bolt caps

Separate Component Parts:

- 3067 316 Elongated Bowl with Slow Close Seat
- 4035 216 Unlined Tank



- 2476 516 Same as above with Lined tank
  - 3067 316 Elongated Bowl
  - 4035 516 Lined Tank

Nominal Dimensions:  
794 x 432 x 765mm  
(31-1/4" x 17" x 30-1/8")

- Compliance Certifications -  
Meets or Exceeds the Following Specifications:
- ASME A112.19.2M (and 19.6M)
  - CAN/CSA B45 series

- To Be Specified
- Colour: 020 White
  - Supply with stop:

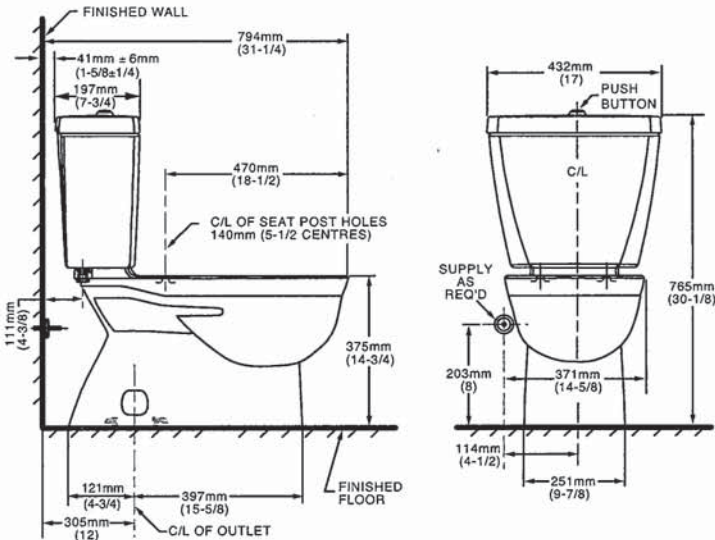

NOTES:  
THIS TOILET IS DESIGNED TO ROUGH-IN AT A MINIMUM DIMENSION OF 305MM (12") FROM FINISHED WALL TO C/L OF OUTLET.  
SUPPLY NOT INCLUDED WITH FIXTURE AND MUST BE ORDERED SEPARATELY.  
\* DIMENSION SHOWN FOR LOCATION OF SUPPLY IS SUGGESTED.  
FOR ADDITIONAL INFORMATION REFER TO INSTALLATION INSTRUCTIONS SUPPLIED.  
IMPORTANT: Dimensions of fixtures are nominal and may vary within the range of tolerance established by ANSI Standard A112.19.2  
These measurements are subject to change or cancellation. No responsibility is assumed for use of superseded or voided pages.

UPGRADED VALUE ADDED FEATURES AT NO EXTRA CHARGE



- Lifetime limited warranty against leaks, drips and finish defects to the original consumer purchaser
- 5 year warranty if used in commercial installations

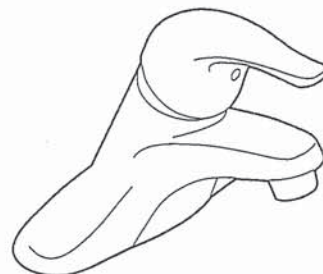

**Bulk Packed (12 per carton):**  
164600 series

**NOTE:** THIS FAUCET IS DESIGNED TO BE  
INSTALLED THRU 3-1" DIA. HOLES, 2" ON CENTER

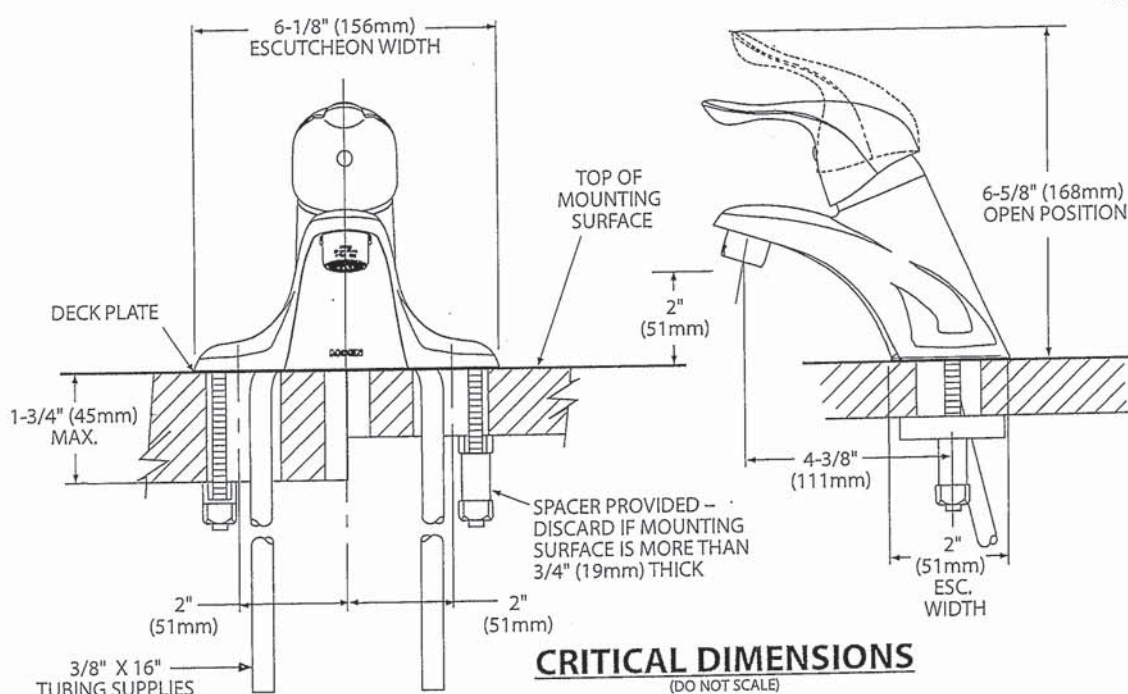

FOR MORE INFORMATION CALL: 1-800-BUY-MOEN  
www.moen.com

5X





Buy it for looks. Buy it for life.®

There is more than 1 version of this model.  
Page down to identify the version you have.

#### DESCRIPTION

- Metal construction with various finishes identified by suffix
- Includes non-metallic showerhead, arm, flange and non-metallic diverter tub spout

#### OPERATION

- Handle operates counterclockwise through a 270° arc with off at 6 o'clock and maximum hot at the 9 o'clock position. Shut off in clockwise direction
- Adjustable temperature limit stop to control maximum hot water temperature
- Pressure balancing mechanism maintains selected discharge temperature to  $\pm 3^\circ$

#### FLOW

- Showerhead is limited to 2.5 gpm (9.5 L/min) at 80 psi
- EP suffix models are limited to 1.75 gpm (6.6 L/min) at 80 psi
- NH suffix models contain no showerhead

#### CARTRIDGE

- 1222 cartridge design
- Accommodates back to back installations
- Nonmetallic/nonferrous and stainless steel material

#### STANDARDS

- Third party certified to meet ASME A112.18.1/CSA B125.1 and all applicable requirements referenced therein
- EP suffix models are third party certified to WaterSense®
- ADA  for lever handle

#### WARRANTY

- Lifetime limited warranty against leaks, drips and finish defects to the original consumer purchaser
- 5 year warranty if used in commercial installations

## Specifications



### CHATEAU® POSI-TEMP® Single-Handle Tub/Shower Trim Kit

**Models:** TL181 series - valve trim only  
(Bulk Packed 12 per carton)  
TL182 series - shower trim only  
(Bulk Packed 12 per carton)  
TL183 series - tub/shower trim  
(Bulk Packed 12 per carton)

**Valves:** 62300 series  
2500 series

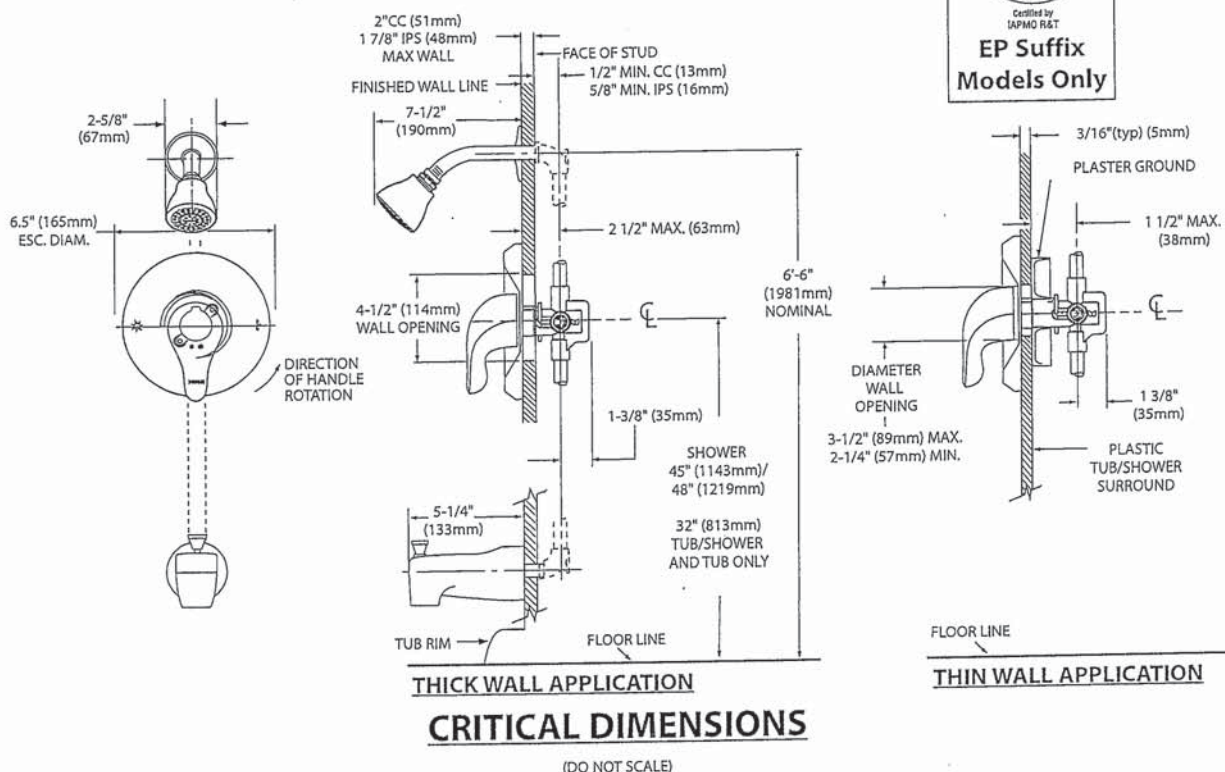

FOR MORE INFORMATION CALL: 1-800-BUY-MOEN  
www.moen.com

JY



**MOEN®**

## Specifications

### DESCRIPTION

- Metal construction with various finishes identified by suffix

### OPERATION

- Lever style handles with hot and cold color indicator
- Rotate hot side handle counterclockwise to open (clockwise to close) and the cold side handle (clockwise to open) and (counterclockwise to close)

### STANDARDS

- Third party certified to: ASME A112.18.1/CSA B-125.1, and all applicable requirements referenced therein
- ADA  for lever handles

### WARRANTY

- Lifetime limited warranty against leaks, drips and finish defects to the original homeowner
  - 10 year limited warranty when used in a multi-family installation
  - 5 year limited warranty when used in a commercial installation
- Visit [www.moen.com/support](http://www.moen.com/support) for complete details and limitations

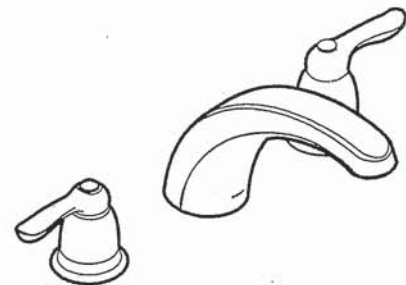

**CHATEAU®**

**Two-Handle Garden Tub Trim**

**Models:** T994 series

**Valves:** 4792, 4793, 4794, 4796, 4797, 4798

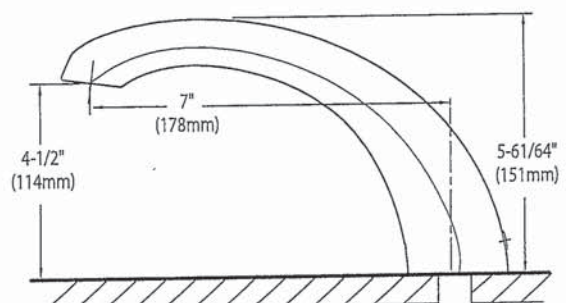
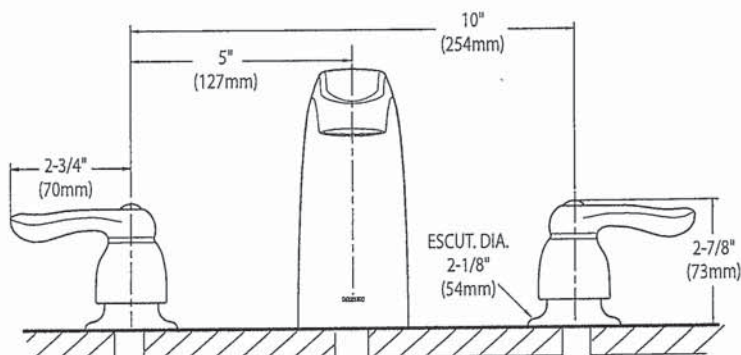

### CRITICAL DIMENSIONS

(DO NOT SCALE)

FOR MORE INFORMATION CALL: 1-800-BUY-MOEN  
[www.moen.com](http://www.moen.com)

JY



SPECIFICATIONS  
**AV SERIES**  
RANGE HOODS



**180 CFM/7.0 Sones @ 0.10" SP. Horizontal**  
**180 CFM/7.5 Sones @ 0.10" SP. Vertical**

- Dimensions**  
Overall bottom projection - 18 3/8"  
Overall top projection - 12"  
Height - 6"  
Available widths: 21", 24", 30", 36" & 42"
- Hood Body**  
Stainless Steel: 24 gauge, grade 430 stainless steel.  
Painted: 23 gauge cold rolled commercial grade (CRCQ) steel, auto welded, coated with a baked enamel finish.
- Motor**  
2 speed, single coil, thermally protected, permanently lubricated.  
Rated 120 volts, 60 hz. Complete with 200°C lead wires.
- Lighting**  
Single 60 watt cook light capacity (bulb not included).
- Ducting Options**  
Horizontal ducting: 3 1/4"x10" (duct adapter and damper included).  
Vertical ducting: 3 1/4"x10" (duct adapter and damper included).  
Vertical ducting: 7" round (duct adapter and damper not included).  
Ductless: removable front vent (charcoal filter not included).
- Fan Blade**  
One piece polymeric, electronically balanced blade. 6 5/8" diameter with 5 paddles.
- Electrical connection**  
Hood top - 7/8" knockout hole for use with 1/2" cable clamp  
Hood back - 7/8" knockout hole for use with 1/2" cable clamp

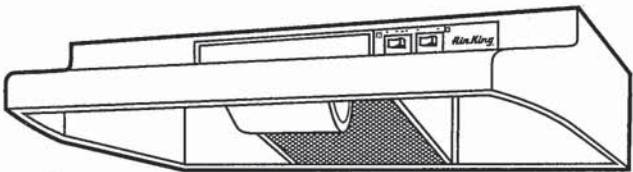

AV SERIES

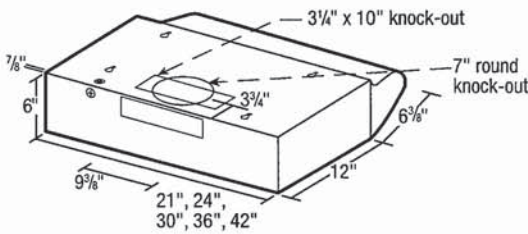

- Filters**  
UL rated, class 2 filter.  
Grease Filter: RF35 - 8 7/8"x10 3/8" (included).  
Charcoal Filter: RF34 (not included).  
Combo Grease/Charcoal: RF55 (not included).
- Available Finishes**  
White, Biscuit, Almond, Black & Stainless Steel.

EXPANDED PERFORMANCE										
Air Flow - CFM	Static Pressure (inches of w.g.)						Sones @ .1 SP	Fan Speed RPM	Power Watts	Amps
	0	0.05	0.1	0.15	0.2	0.25				
Vertical Ducting High	246	232	218	203	181	147	7.5	2973	87.0	2.1
Horizontal Ducting High	225	210	180	175	155	120	7.0	3024	87.0	2.1

PROJECT							ARCHITECT			
LOCATION							ENGINEER			
CONTRACTOR							SUBMITTED BY		DATE	
FAN NUMBER	MODEL NUMBER	CFM	IN W.C.	RPM	WATTS	AMPS	SONES	QTY	OPTIONAL EQUIPMENT & REMARKS	



Air King: 820 Lincoln Avenue  
West Chester, Pennsylvania 19380-4466  
Tel: (610) 692-7400 • 877-304-3785  
Fax: (610) 696-8048

Canada:  
Brampton, Ontario  
Tel: 905-456-2033  
Fax: (905) 456-1015





5.3 cu. ft. Whirlpool® electric range with Frozen Bake™ technology

YWFE515S0JS



This Whirlpool® electric range with a dual element stove top helps you get dinner to the table. Skip preheating for favorites like pizza with Frozen Bake™ technology. This self cleaning oven also prevents cooked food from getting cold with the Keep Warm setting. Closed door broiling helps keep the kitchen comfortable.

Top Features
<b>FlexHeat™ Dual Radiant Element</b> Get two elements in one with a 6" inner ring that's great for smaller pots and pans and a 9" expandable outer ring that makes room for larger cookware.
<b>Frozen Bake™ technology</b> Skip preheating and cook frozen favorites like pizza in fewer steps with preprogrammed settings that automatically adjust cooking times for you.
<b>Keep Warm setting</b> Keep dishes from getting cold with this setting that delivers low heat to the oven.
<b>Closed Door Broiling</b> Maintain the optimal cooking temperature for food while still keeping the kitchen comfortable and cool using this broiling temperature management system that helps prevent overheating.

Available Finishes/Colours

 YWFE515S0JB Black	 YWFE515S0JS Stainless Steel
YWFE515S0JW White	

Manuals & Literature:

 <a href="#">Installation Instructions</a>	 <a href="#">Use and Care</a>
 <a href="#">Warranty</a>	

Dimensions	
Depth	27 3/4
Height	36
Width	29 7/8

Configuration and Overview	
Range Type	Freestanding
Fuel Type	Electric
Size (IN, inches)	30

Exterior	
Door Removable	Yes
Drawer Type	Storage Drawer
Oven Door	Glass Window
Oven Window Size	Extra Large
Handle Color	Stainless Steel
Handle Material	Metal

Exterior	
Handle Type	Reach-Through Handle

Features	
Hot Surface Indicator Light	Yes
Heating Element On Indicator Light	Yes
Power On Indicator Light	No
Griddle	NA
Automatic Convection Conversion Temperature Adjust	No
Power Outage Compatible	No



WHIRLPOOL 30" (76.0 CM) FREESTANDING ELECTRIC RANGES  
Model YWFE515S0JS

Product Dimensions

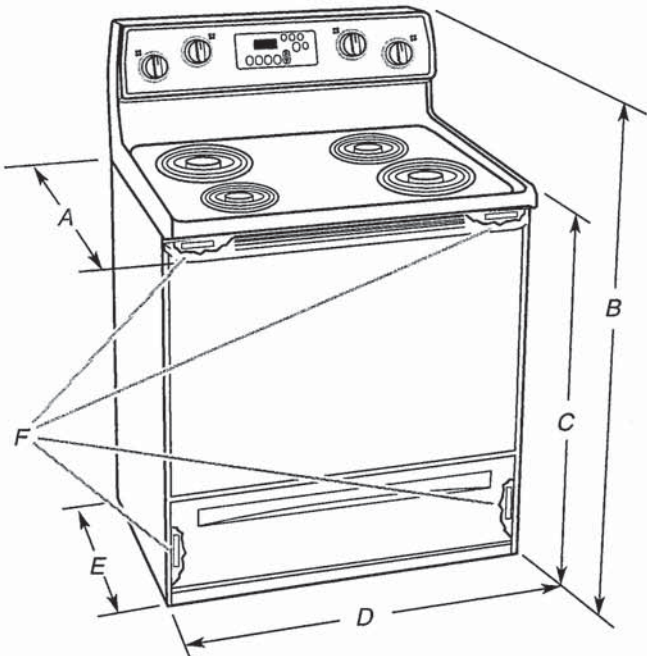

- A. 27<sup>3</sup>/<sub>4</sub>" (70.5 cm) max. depth with handle
- B. 46<sup>7</sup>/<sub>8</sub>" (119.1 cm) overall height (max.) with leveling legs screwed all the way in\*
- C. 36" (91.4 cm) cooktop height (max.) with leveling legs screwed all the way in\*
- D. 29<sup>7</sup>/<sub>8</sub>" (75.9 cm) width
- E. 25<sup>5</sup>/<sub>16</sub>" (64.3 cm) depth - back of range to front of cooktop\*\*
- F. Model/serial/rating plate (located on the frame behind a top corner of the door or either side of the drawer)

**IMPORTANT:** Range must be level after installation. Follow the instructions in the "Level Range" section. Using the cooktop as a reference for leveling the range is not recommended.

\*Range can be raised approximately 1" (2.5 cm) by adjusting the leveling legs.

\*\*Front of door and drawer may extend further forward depending on styling.

Cabinet Dimensions

Cabinet opening dimensions shown are for 25" (64.0 cm) countertop depth, 24" (61.0 cm) base cabinet depth and 36" (91.4 cm) countertop height.

**IMPORTANT:** If installing a range hood or microwave hood combination above the cooking surface, follow the range hood or microwave hood combination installation instructions for dimensional clearances above the cooktop surface.

A freestanding range may be installed next to combustible walls with zero clearance.

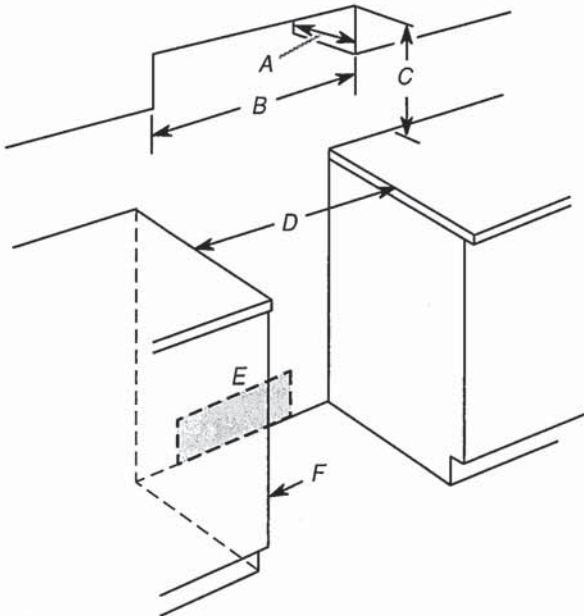

- A. 13" (33.0 cm) max. upper cabinet depth
- B. 30" (76.2 cm) min. opening width
- C. For minimum clearance to top of cooktop, see NOTE\*
- D. 30" (76.2 cm) min. opening width
- E. Outlet - 8" (20.3 cm) to 22" (55.9 cm) from either cabinet, 7" (17.8 cm) max. from floor.
- F. Cabinet door or hinges should not extend into the cutout.

**\*NOTE:** 24" (61.0 cm) minimum when bottom of wood or metal cabinet is covered by not less than 1/4" (6.4 mm) flame retardant millboard covered with not less than No. 28 MSG sheet steel, 0.015" (0.4 mm) stainless steel, 0.024" (0.6 mm) aluminum or 0.020" (0.5 mm) copper.

30" (76.2 cm) minimum clearance between the top of the cooking platform and the bottom of an uncovered wood or metal cabinet.

WHIRLPOOL 30" (76.0 CM) FREESTANDING ELECTRIC RANGES  
Model YWFE515S0JS

Electrical Requirements - Canada Only

**⚠ WARNING**



**Electrical Shock Hazard**  
Electrically ground range.  
Failure to do so can result in death, fire, or electrical shock.

If codes permit and a separate ground wire is used, it is recommended that a qualified electrical installer determine that the ground path is adequate and wire gauge are in accordance with local codes.

Be sure that the electrical connection and wire size are adequate and in conformance with CSA Standard C22.1, Canadian Electrical Code, Part 1 - latest edition, and all local codes and ordinances.

A copy of the above code standards can be obtained from:  
Canadian Standards Association  
178 Rexdale Blvd.  
Toronto, ON M9W 1R3 CANADA

- Check with a qualified electrical installer if you are not sure the range is properly grounded.

Range Rating*		Specified Rating of Power Supply Cord Kit and Circuit Protection
120/240 V	120/208 V	Amps
8.8 - 16.5 KW	7.8 - 12.5 KW	40 or 50**
16.6 - 22.5 KW	12.6 - 18.5 KW	50

\*The NEC calculated load is less than the total connected load listed on the model/serial/rating plate.

\*\*If connecting to a 50 A circuit, use a 50 A rated cord with kit. For 50 A rated cord kits, use kits that specify use with a nominal 1 3/8" (3.5 cm) diameter connection opening.

- A time-delay fuse or circuit breaker is recommended.
- This range is equipped with a CSA International Certified Power Cord intended to be plugged into a standard 14-50R wall receptacle. Be sure the wall receptacle is within reach of range's final location.



- Do not use an extension cord.

INSTALLATION INSTRUCTIONS

Unpack Range

**⚠ WARNING**

**Excessive Weight Hazard**  
Use two or more people to move and install range.  
Failure to do so can result in back or other injury.

- Remove shipping materials, tape and film from range.
- Remove oven racks and parts package from inside oven.
- Do not remove the shipping base at this time.

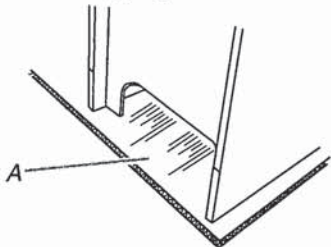

A. Shipping base

4. On Ranges Equipped with a Storage Drawer:
- Remove the storage drawer. See the "Storage Drawer" section. Use a 1/4" (6.4 mm) drive ratchet to lower the rear leveling legs one-half turn. Use a wrench or pliers to lower front leveling legs one-half turn.

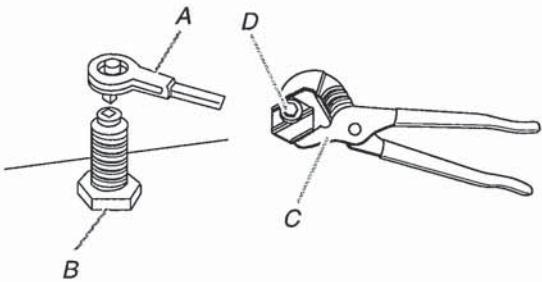

A. 1/4" (6.4 mm) drive ratchet  
B. Rear leveling leg  
C. Wrench or pliers  
D. Front leveling leg

On Ranges Equipped with a Warming Drawer or Premium Storage Drawer:

On ranges equipped with a warming drawer or premium storage drawer, the rear legs cannot be accessed by removing the warming drawer or premium storage drawer. It will be necessary to adjust the rear legs from outside the range. Use wrench or pliers to lower the front and rear leveling legs one half turn.

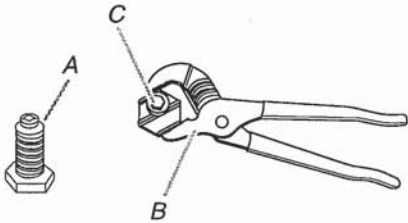

A. Rear leveling leg  
B. Wrench or pliers  
C. Front leveling leg



WHIRLPOOL 30" (76.0 CM) FREESTANDING ELECTRIC RANGES  
Model YWFE515S0JS

Install Anti-Tip Bracket

**! WARNING**



**Tip Over Hazard**

A child or adult can tip the range and be killed.

Install anti-tip bracket to floor or wall per installation instructions.

Slide range back so rear range foot is engaged in the slot of the anti-tip bracket.

Re-engage anti-tip bracket if range is moved.

Do not operate range without anti-tip bracket installed and engaged.

Failure to follow these instructions can result in death or serious burns to children and adults.

1. Remove the anti-tip bracket from where it is taped inside the storage drawer or warming drawer.
2. Determine which mounting method to use: floor or wall.  
If you have a stone or masonry floor, you can use the wall mounting method. If you are installing the range in a mobile home, you must secure the range to the floor.
3. Determine and mark centerline of the cutout space. The mounting can be installed on either the left-side or right-side of the cutout. Position mounting bracket against the wall in the cutout so that the V-notch of the bracket is 12<sup>9</sup>/<sub>16</sub>" (31.9 cm) from centerline as shown.

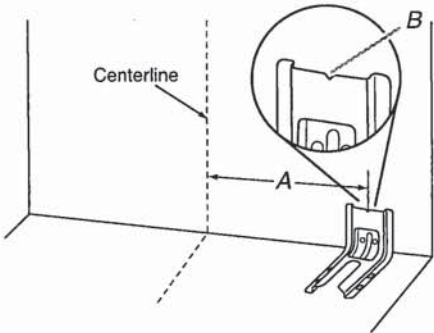

A. 12<sup>9</sup>/<sub>16</sub>" (31.9 cm)  
B. Bracket V-notch

4. Drill two 1/8" (3 mm) holes that correspond to the bracket holes of the determined mounting method. See the following illustrations.

**Floor Mounting**

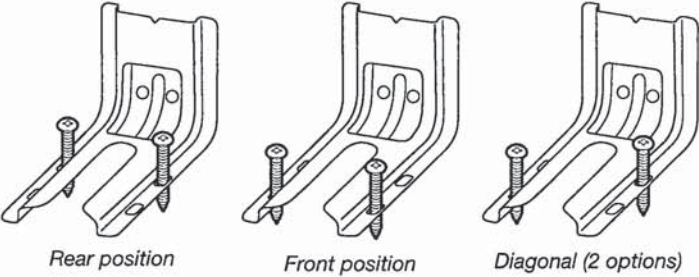

**Wall Mounting**

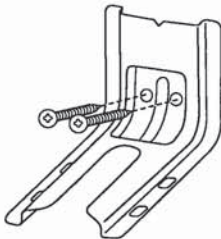

5. Using the Phillips screwdriver, mount anti-tip bracket to the wall or floor with the two #12 x 1<sup>5</sup>/<sub>8</sub>" (4.1 cm) screws provided.
6. Move range close enough to opening to allow for final electrical connections. Remove shipping base, cardboard or hardboard from under range.
7. Move range into its final location, making sure rear leveling leg slides into anti-tip bracket.
8. Move range forward onto shipping base, cardboard or hardboard to continue installing the range using the following installation instructions.

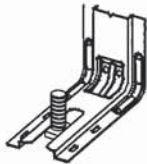



Whirlpool®

21 cu. ft. Top-Freezer Refrigerator  
WRT541SZD

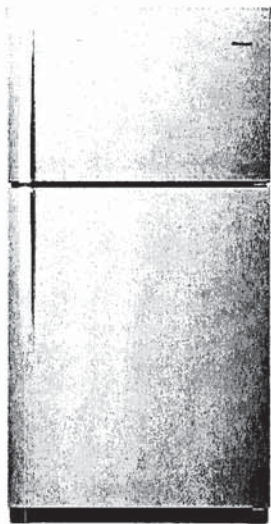

Fingerprint-Resistant Stainless  
WRT541SZDZ

Also available in:

- ☐ White
- WRT541SZDW
- ☒ Black
- WRT541SZDB
- ☐ Monochromatic  
Stainless Steel
- WRT541SZDM

Key Features & Benefits

- Frameless Glass Shelves**

Store more items on wall-to-wall shelves for greater storage flexibility.
- Flexi-Slide™ Bin**

Make space for tall items with the bin that quickly and easily moves side to side.
- Humidity-Controlled Crispers**

Store fruits and vegetables in their ideal environment.

Capacity

Total Capacity	21 cu. ft.
Refrigerator Capacity	15 cu. ft.
Freezer Capacity	6 cu. ft.

General Features & Properties

- EZ Connect Icemaker Kit
- LED Interior Lighting
- ENERGY STAR® Certified
- Electronic Temperature Controls
- Freezer Temperature Controls
- Clear Door Bins
- Adjustable Door Bins
- Quiet Cooling
- Fingerprint Resistant

Electrical Details

Amps	6.5
Volts	115

Certifications

ADA Compliant	Yes
ENERGY STAR® Certified	Yes

Technical Details

Refrigerator Type	Top-Freezer
Number of Doors	2
Number of Interior Refrigerator Shelves	3
Number of Refrigerator Door Bins	1 Fixed, 4 Adjustable
Number of Interior Freezer Shelves	1
Number of Freezer Door Bins	2 Fixed
Lighting Type	LED
Ice Maker	Optional
Ice Maker Location	Freezer
Dispenser Type	N/A

Dimensions

Product Dimensions (H x W x D)	66-1/4" x 32-3/4" x 34"
Depth with Door Open 90°	62-1/4"
Cutout Dimensions	Allow extra 1/2" on sides and top Allow extra 1" on rear

Reference Material

- [Dimension Guide](#)
- [Use & Care Guide](#)
- [Energy Guide](#)
- [Warranty](#)

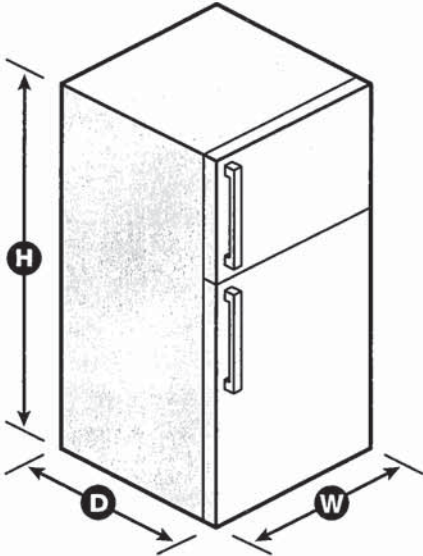

GARAGE RIGHT  
HINGE ON RIGHT  
HANDLE ON LEFT.

NOTE: Dimensions are for planning purposes only. For complete details, see Installation Instructions packed with product. Specifications subject to change without notice.  
©/™ © 2020. All rights reserved. Printed in the U.S.A. D200052XXC. WRT541SZDSPECSHEETV01.

**Whirlpool®** Top Mount Refrigerator

PRODUCT MODEL NUMBERS

WRT311FZD      WRT541SZD  
WRT511SZD

**Electrical:** A 115-volt, 60-Hz, AC-only, 15- or 20-amp fused, grounded electrical supply is required. It is recommended that a separate circuit serving only your refrigerator be provided. Use an outlet that cannot be turned off by a switch. Do not use an extension cord.

**NOTE:** Before performing any type of installation, cleaning, or removing a light bulb, turn the control (Thermostat, Refrigerator or Freezer Control depending on the model) to OFF and then disconnect the refrigerator from the electrical source. When you are finished, reconnect the refrigerator to the electrical source and reset the control (Thermostat, Refrigerator or Freezer Control depending on the model) to the desired setting. See "Using the Controls."

**Water:** A cold water supply with water pressure between 30 and 120 psi (207 and 827 kPa) is required to operate ice maker and water dispenser. If you have questions about your water pressure, call a licensed, qualified plumber.

**IMPORTANT:** The pressure of the water coming out of a reverse osmosis system going to the water inlet valve of the refrigerator needs to be between 30 and 120 psi (207 and 827 kPa).

**Reverse Osmosis Water Supply:** If a reverse osmosis water filtration system is connected to your cold water supply, the water pressure to the reverse osmosis system needs to be a minimum of 40 to 60 psi (276 to 414 kPa).

PRODUCT DIMENSIONS

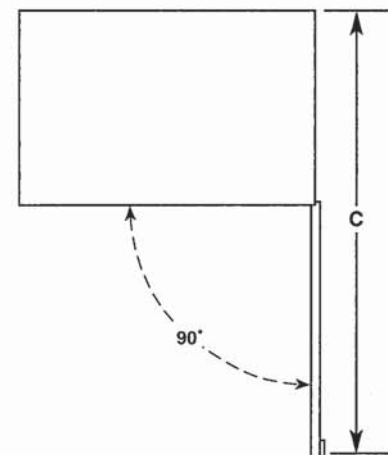
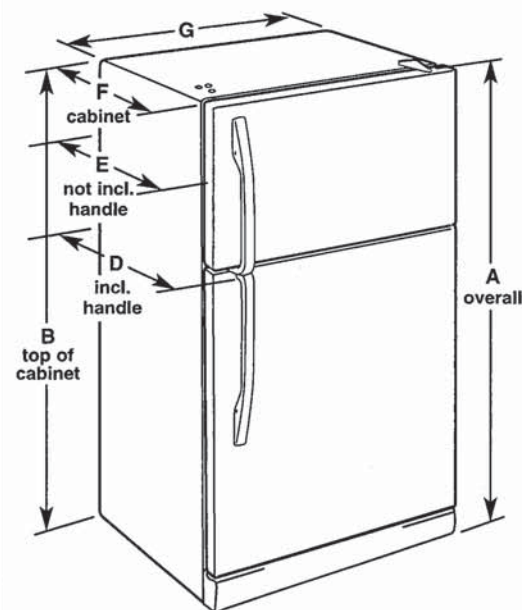

Model Number	Model Size	Reversible Door	Height - Overall "A"	Height - Top of Cabinet "B"	Depth - Door Open 90° "C"	Depth - With Handles "D"	Depth - Without Handles "E"	Depth - Cabinet Only "F"	Width - Cabinet "G"
WRT311FZD	20.5 cu. ft.	Yes	66¼" (168.3 cm)	65½" (166.4 cm)	62¼" (158.1 cm)	32⅞" (83.5 cm)	30⅝" (77.8 cm)	28½" (72.4 cm)	32¾" (83.2 cm)
WRT511SZD WRT541SZD	21.3 cu. ft.	Yes	66¼" (168.3 cm)	65½" (166.4 cm)	62¼" (158.1 cm)	34" (86.4 cm)	32½" (82.3 cm)	28½" (72.4 cm)	32¾" (83.2 cm)

LOCATION REQUIREMENTS

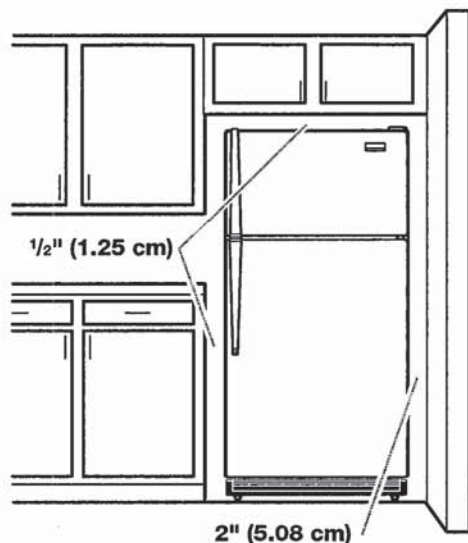

To ensure proper ventilation for your refrigerator, allow for a ½" (1.25 cm) space on each end and between overhead cabinets and refrigerator top. Allow at least 1" (2.5 cm) between back of cabinet and the wall. If your refrigerator has an ice maker, make sure you leave some extra space at the back for the water line connections.

If you are installing your refrigerator next to a fixed wall, leave 2" (5 cm) minimum on the hinge side (depending on your model) to allow for the door to swing open.

**NOTE:** This refrigerator is intended for use in a location where the temperature ranges from a minimum of 55°F (13°C) to a maximum of 110°F (43°C). The preferred room temperature range for optimum performance, which reduces electricity usage and provides superior cooling, is between 60°F (15°C) and 90°F (32°C). It is recommended that you do not install the refrigerator near a heat source, such as an oven or radiator.





55 dBA\* Front Control Dishwasher  
WDF330PAH



Stainless Steel  
WDF330PAHS

Also available in:

- ☐ White
- WDF330PAHW
- ☒ Black
- WDF330PAHB

Key Features & Benefits

- 1-Hour Wash Cycle**

Clean dishes in half the time so your plates, pans and glasses are thoroughly cleaned up and taken care of in just an hour.\*\*
- Soil Sensor**

Determines how dirty dishes are and adjusts the Normal cycle as needed to make sure dishes come out clean.
- Normal Cycle**

Use for normal amounts of food soil to clean up leftover messes from your day-to-day meals.

Capacity

Total Place Settings 13

General Features & Properties

- Heavy Cycle
- High Temperature Wash Option
- Heated Dry Option
- ENERGY STAR® Certified
- Industry's Best Selling Dishwasher Brand†
- Designed, Engineered and Assembled in the U.S.A. with American Pride

Electrical Details

Amps 10

Volts 120

Hz 60

Certifications

ENERGY STAR® Certified Yes

Technical Details

Dishwasher Type Built-in

Control Location Front

Control Type Push Button

Number of Wash Cycles 3

Number of Options 4

dBA\* 55

Number of Racks 2

Tub Material Plastic

Wash System Filter

Wash System Type Removable Filter

Number of Wash Arms 2

Dimensions

Product Dimensions (H x W x D) 34-1/2" x 23-7/8" x 24-1/2"

Depth with Door Open 90° 49-1/2"

Reference Material

- [Dimension Guide](#)
- [Install Guide](#)
- [Use & Care Guide](#)
- [Energy Guide](#)
- [Warranty](#)

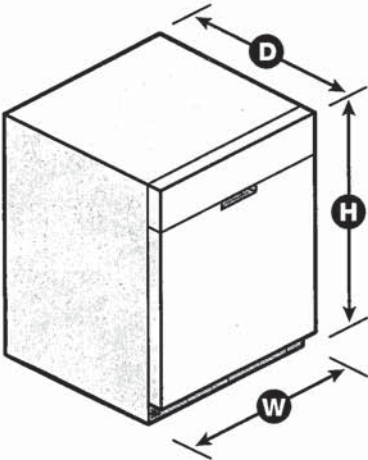

\*Per IEC standards. \*\*Compared to Normal cycle with lightly soiled loads. †Based on 12-month average of sales. TraQline 2018. NOTE: Dimensions are for planning purposes only. For complete details, see Installation Instructions packed with product. Specifications subject to change without notice. ©/™ © 2020. All rights reserved. Printed in the U.S.A. D200052XXA. WDF330PAHSPECSHEETV01.





Undercounter Dishwasher

PRODUCT MODEL NUMBERS

WDF110PAB	WDF320PAD	WDT710PAH
WDF111PAB	WDF330PAH	WDT720PAD
WDF120PAF	WDF331PAH	WDT730PAH
WDF121PAF	WDF520PAD	WDT735PAG
WDF130PAH	WDF540PAD	WDT735PAH
WDF131PAH	WDF545PAF	

DRAIN REQUIREMENTS

- A new drain hose is supplied with your dishwasher. If drain hose is not long enough, use a new drain hose with a maximum length of 12 ft (3.7 m) that meets all current AHAM/ IAPMO test standards, is resistant to heat and detergent, and fits the 1" (25 mm) drain connector of the dishwasher. See the "Tools and Parts" section at the front of the guide for part details and orders.
- Make sure to connect drain hose to waste tee or disposer inlet above drain trap in house plumbing and 20" (508 mm) minimum above the floor. It is recommended that the drain hose either be looped up and securely fastened to the underside of the counter or be connected to an air gap.
- Make sure to use an air gap if the drain hose is connected to house plumbing lower than 20" (508 mm) above subfloor or floor.

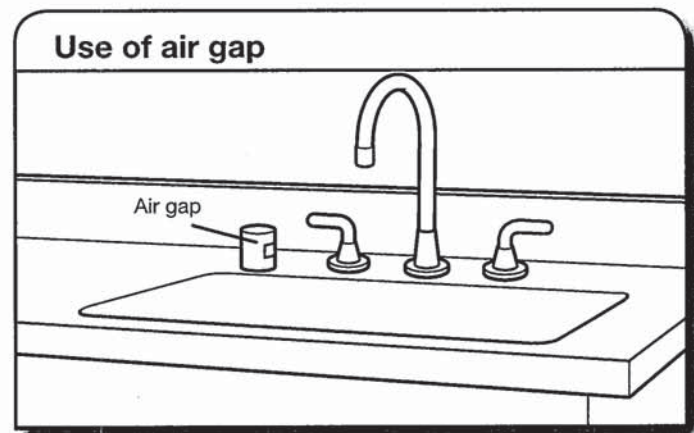

- If required, the air gap should be installed in accordance with the air gap installation instructions. When you are connecting the air gap, a rubber hose (not provided) will be needed to connect to the waste tee or disposer inlet.
- Use 1/2" minimum I.D. drain line fittings.

WATER SUPPLY REQUIREMENTS

- This dishwasher has a water heating feature and also requires a connection to a hot water supply line.
  - A hot water line with 20 to 120 psi (138 to 862 kPa) water pressure can be verified by a licensed plumber.
  - 120°F (49°C) water at dishwasher
  - 3/8" O.D. copper tubing with compression fitting or flexible braided water supply line. See the "Tools and Parts" section at the front of the guide for part details and orders.
- NOTE:** 1/2" minimum plastic tubing is not recommended.

- A 90° elbow with 3/4" hose connection with rubber washer. See the "Tools and Parts" section at the front of the guide for part details and orders.
  - Do not solder within 6" (152 mm) of the water inlet valve.
  - If installed in new construction, make sure the house water supply lines have been flushed prior to connecting the dishwasher to remove any debris that may exist in the supply line.
- NOTE:** If replacing an existing dishwasher, it is recommended to install a new water line (see the "Tools and Parts" section at the front of the guide for part details) and drain hose (supplied) with the new dishwasher.

ELECTRICAL REQUIREMENTS

You Must Have:

- 120-volt, 60 Hz, AC-only, 15- or 20-amp, fused electrical supply
- Copper wire only
- A maximum of 2 field wiring supply conductors (12 AWG largest size) plus 1 grounding conductor are permitted in the terminal box.

We Recommend:

- A time-delay fuse or circuit breaker
- A separate circuit

If Connecting Dishwasher with a Power Cord:

- Use a UL Listed power cord kit marked for use with dishwasher. See the "Tools and Parts" section at the front of the guide for part details and orders.
- Plug into a grounded 3 prong outlet. Outlet must meet all local codes and ordinances.

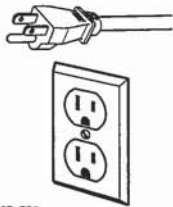

If Connecting Dishwasher with Direct Wiring:

- Use flexible, armored, or nonmetallic sheathed copper wire with grounding wire that meets the wiring requirements for your home and local codes and ordinances.
- Use a UL Listed/CSA Approved metallic strain relief.



PRODUCT AND CABINET OPENING DIMENSIONS

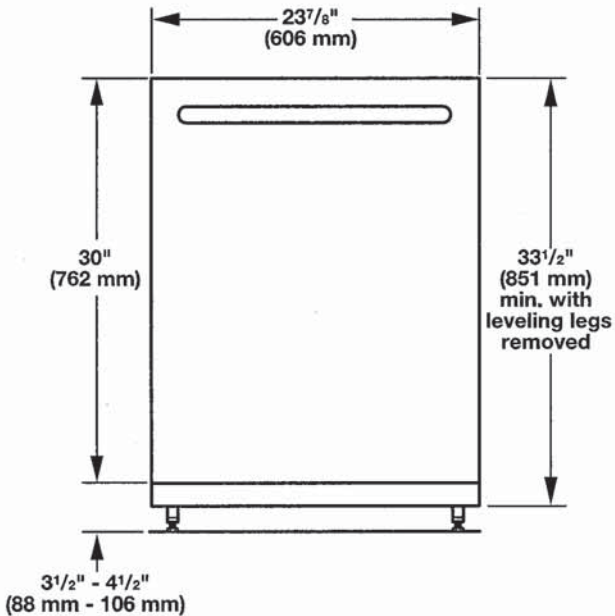

For 4" (100 mm) toe kick, height of cabinet opening is  $34\frac{1}{2}$ " (863 mm).

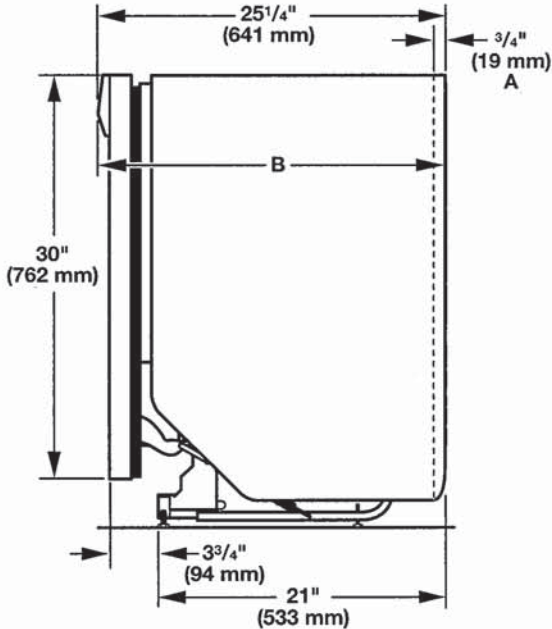

- A. Insulation may be compressed (not used on all models).  
B. Door handles may protrude forward of the face of the dishwasher, (varies by model).

Check that all surfaces have no protrusions that would prohibit dishwasher installation.

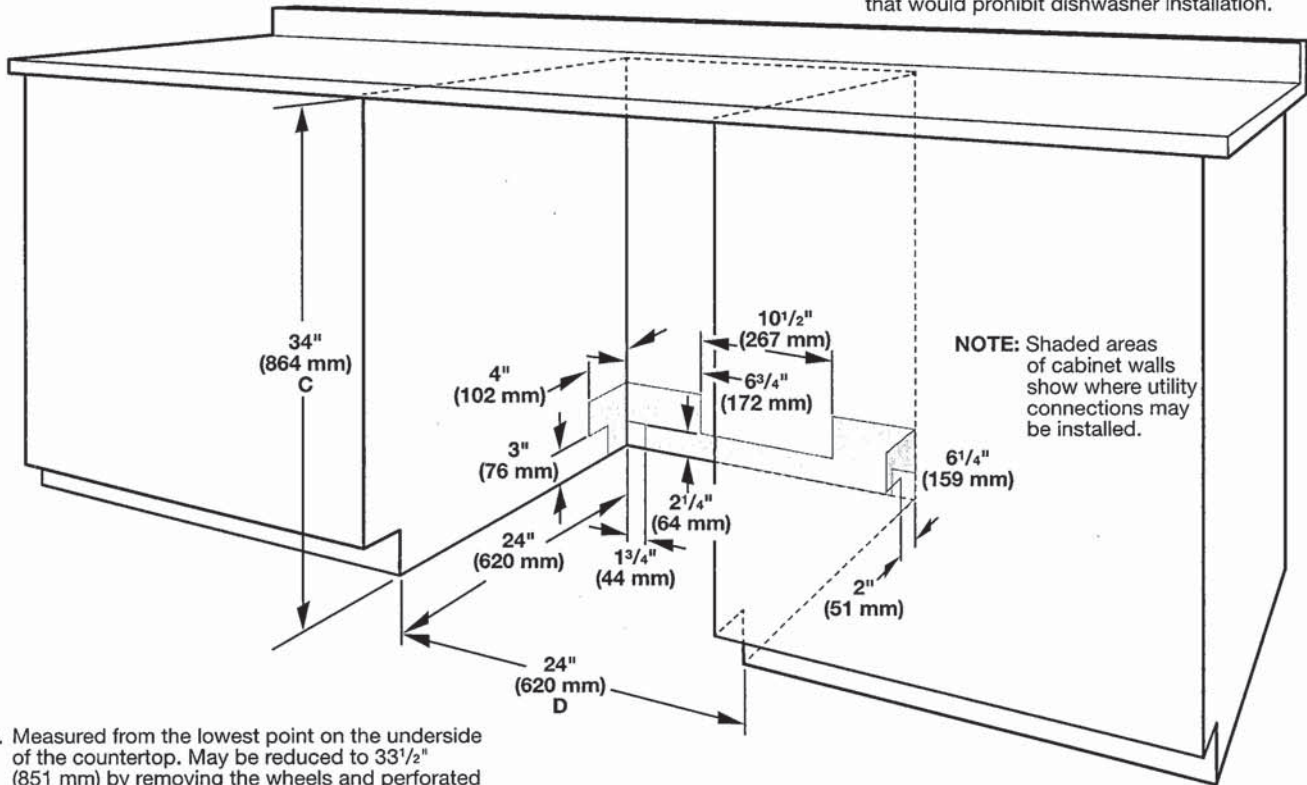

NOTE: Shaded areas of cabinet walls show where utility connections may be installed.

- C. Measured from the lowest point on the underside of the countertop. May be reduced to  $33\frac{1}{2}$ " (851 mm) by removing the wheels and perforated area of insulation (blanket) on dishwasher.  
D. Minimum, measured from narrowest point of opening.



DETAILED PLANNING DIMENSION

2 of 15

WHIRLPOOL® FRONT LOAD WASHER WITH INTUITIVE CONTROLS - 4.3 cu ft

ELECTRICAL REQUIREMENTS

**WARNING:** To reduce the risk of fire, electric shock, or injury to persons, read the IMPORTANT SAFETY INSTRUCTIONS and INSTALLATION INSTRUCTIONS, located in your appliance's Owner's Manual, before installing and operating this appliance.

Electrical Requirements	
WFW560CHW	4.3 cu ft DOE (US)/5.0 cu ft IEC (CAN)
Minimum Circuit Amperage Rating	15 A
Maximum Ampere Draw	10.36 A
Operating Voltage	120 V AC only
Operating Frequency	60 Hz

PRODUCT DIMENSIONS

WFW560CHW		4.3 cu ft DOE (US)/5.0 cu ft IEC (CAN)		
Unit of Measurement	in (minimum)	mm (minimum)	in (maximum)	mm (maximum)
Height (with feet) (A)	38½	981	40	1016
Product Width (B)	27	686	-	-

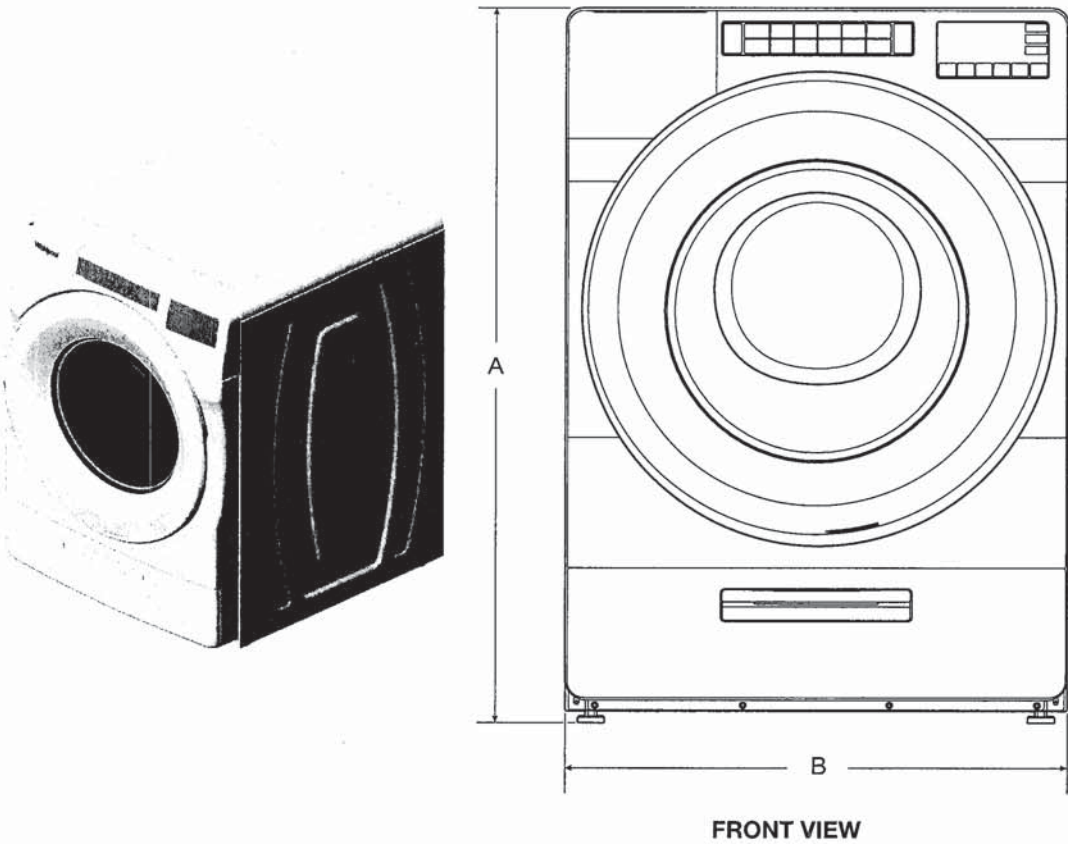

**IMPORTANT:** Dimensional specifications are provided for planning purposes only.





DETAILED PLANNING DIMENSION

3 of 15

WHIRLPOOL® FRONT LOAD WASHER WITH INTUITIVE CONTROLS - 4.3 cu ft

PRODUCT DIMENSIONS

WFW560CHW		4.3 cu ft DOE (US)/5.0 cu ft IEC (CAN)		
Unit of Measurement	in (minimum)	mm (minimum)	in (maximum)	mm (maximum)
Door Width (C)	25 <sup>11</sup> / <sub>16</sub>	652	-	-
Product Depth (D)	31 <sup>9</sup> / <sub>16</sub>	802	-	-
Product Depth with Door Open (E)	54 <sup>7</sup> / <sub>8</sub>	1393	-	-
Door Height (F)	25 <sup>11</sup> / <sub>16</sub>	652	-	-
Height to Bottom of Door (G)	9 <sup>1</sup> / <sub>2</sub>	241	-	-

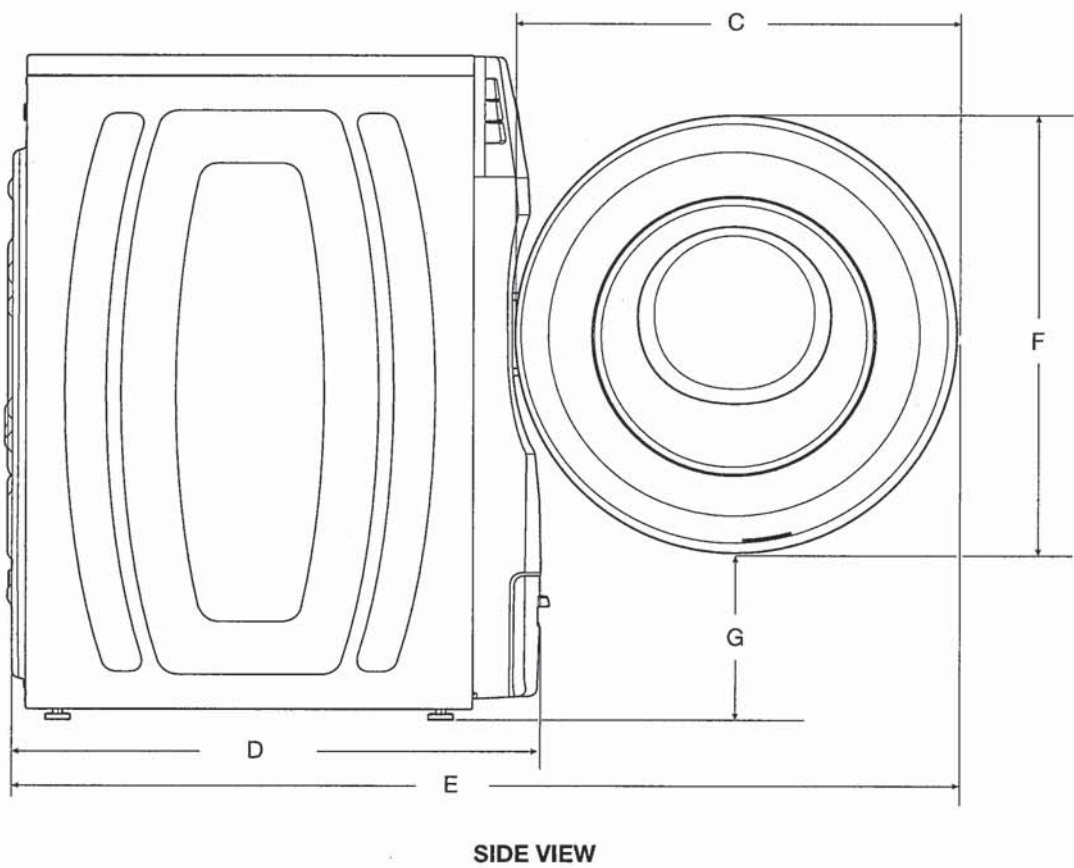

IMPORTANT: Dimensional specifications are provided for planning purposes only.



DETAILED PLANNING DIMENSION

4 of 15

WHIRLPOOL® FRONT LOAD WASHER WITH INTUITIVE CONTROLS - 4.3 cu ft

PRODUCT DIMENSIONS

WFW560CHW		4.3 cu ft DOE (US)/5.0 cu ft IEC (CAN)		
Unit of Measurement	in (minimum)	mm (minimum)	in (maximum)	mm (maximum)
Position of Power Cord (H)	35 <sup>5</sup> / <sub>16</sub>	897	-	-
Power Cord Length	72	1830	-	-
Position of Water Inlet Valves (I)	35 <sup>5</sup> / <sub>16</sub>	897	-	-
Position of Drain Hose (J)	8	205	-	-
Drain Hose Length	52	1321	-	-
Diameter of Drain Hose	1	26	-	-

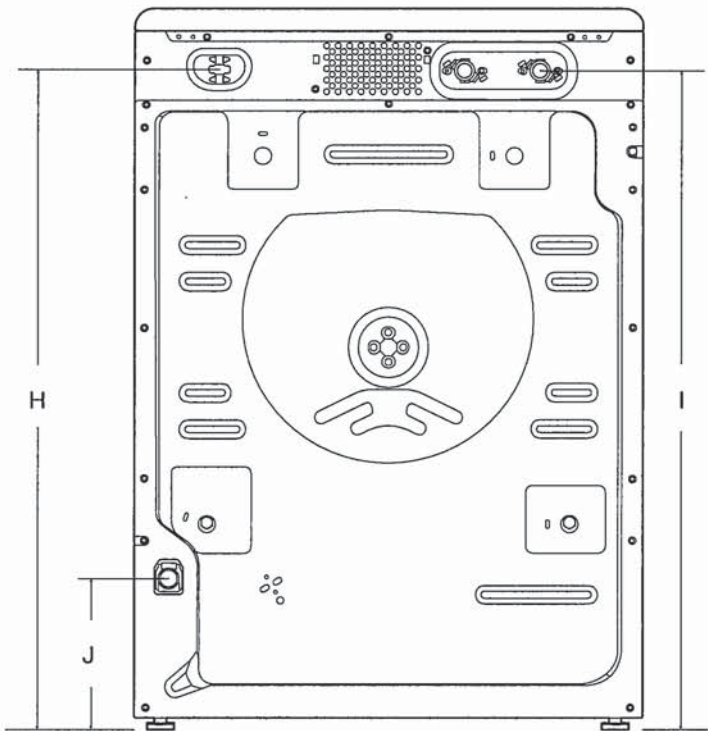

BACK VIEW

IMPORTANT: Dimensional specifications are provided for planning purposes only.



DETAILED PLANNING DIMENSION

5 of 15

WHIRLPOOL® FRONT LOAD WASHER WITH INTUITIVE CONTROLS - 4.3 cu ft

All Dimensions show recommended spacing allowed, except for closet door ventilation openings which are minimum required. This washer has been tested for installation with spacing of 0" (0 mm) clearance on the sides. Consider allowing more space for ease of installation and servicing, and spacing for companion appliances and clearances for walls, doors, and floor moldings. Add spacing of 1" (25 mm) on all sides of washer to reduce noise transfer. If a closet door or louvered door is installed, top and bottom air openings in door are required.

\*For additional details (or information) specific to your model, refer to your Quick Start Guide.

CUSTOM UNDER COUNTER INSTALLATION

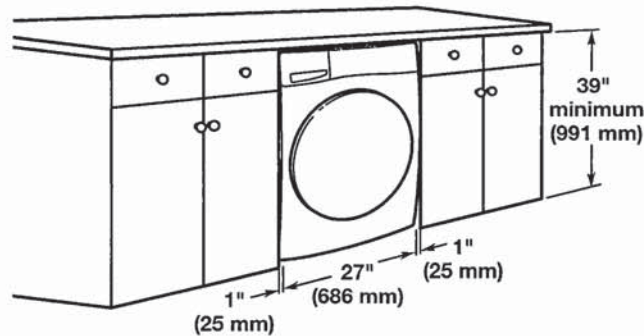

RECESSED AREA OR CLOSET INSTALLATION

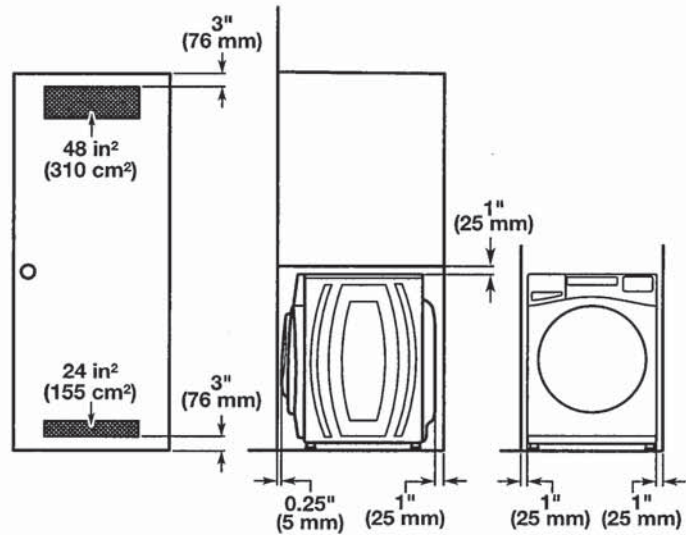

**NOTE:** All 27" wide washers should have 19" clearance, while all 29" wide washers should have 22" clearance.

**IMPORTANT:** Dimensional specifications are provided for planning purposes only.





WHIRLPOOL DRYER Model #: YWED5620HW

Whirlpool Brand Canada English | Washer and Dryers | Dryers | Electric Dryers | YWED5620HW

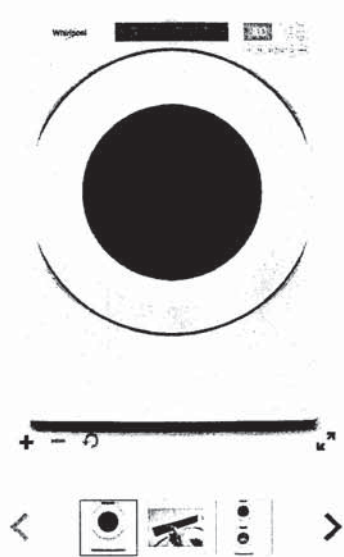

**7.4 cu. ft. Front Load Electric  
Dryer with Intuitive Touch  
Controls**

**Whirlpool** 7.4 cu. ft. Front Load Electric Dryer with Intuitive Touch Controls  
Model #: YWED5620HW

Dimensions

Depth	78.74 cm, 31.0 in
Depth With Door Open 90 Degree	138.43 cm, 54-1/2 in
Height	98.42 cm, 38-3/4 in
Width	68.58 cm, 27.0 in

Configuration and Overview

Fuel Type	Electric
-----------	----------

Cycles and Options

Cycle Time Remaining	Yes
Lint Filter Indicator	No
Number of Dryer Cycles	36
Number of Dryness Levels	3

Ventilation System

Long Vent	No
Maximum Vent Length	64
Venting Direction	Left, Right, Bottom, Rear

Electrical

Hz	60
Power Cord Included	Yes