



SITE
PRACTICAL ELECTRIC
Country Lane

PURCHASERS: MEI-WAH LEUNG and MOON TAK YEUNG

TEL:

| | | | |
|-------------------|------------|-------------------------------|--|
| LOT / UNIT 607 | PHASE 6 | MODEL 30-2794 A WILLOWGLEN | |
|-------------------|------------|-------------------------------|--|

It is herein understood and agreed between the undersigned parties hereto that the following changes shall be made to the above mentioned Agreement of Purchase and Sale in accordance with the agreement and except for such changes noted below, all other terms and conditions in the Agreement of Purchase and Sale shall remain as stated herein: It is further understood that and agreed that all changes and additions shall be installed as per builder's specifications, location and available selections. The Purchaser hereby agrees to purchase the following extras:

ELECTRICAL

| | | |
|--------------|--|----------------|
| 1 335,57C | UPPER HALL - ELECTRICAL - CEILING ROUGH-IN (CAPPED) | Qty: 1.0000 |
| 138,637 | Note: R/I CAP LIGHT TO BE INSTALLED ON UPPER FLOOR CENTERED +/- IN OPEN TO BELOW AREA OF STAIRCASE - SWITCH WITH STANDARD UPPER HALL LIGHTS ON STD.3 WAY SWITCH SEE SKETCH # 5 | |

PAID BY MASTERCARD
APRIL 5/24

| |
|-----------|
| Sub Total |
| HST |
| Total |

- 1. This Sales Selection Sheet when properly executed forms part of our Agreement of Purchase and Sale.
- 2. All extras and upgrades listed above are subject to Construction Progress and Architectural and Municipal requirements.
- 3. In the event the Vendor is unable to incorporate the work approved above in the construction of the house for any reason whatsoever, the Vendor will not be liable to the Purchaser in any way. The monies paid for any changes or optional extras not proceeded with shall be returned to the Purchaser, without interest. The cost of options or extras is non-refundable in all other circumstances. If for any reason whatsoever the Agreement of Purchase and Sale is not completed, the total cost of work approved above will be retained by the Vendor.
- 4. The Vendor reserves the right to substitute above materials and equipment with that of equal or better quality.
- 5. Purchaser acknowledges that items may not be exactly as shown. Variations from the Vendor's samples may occur in finished materials due to normal production processes. Vendor is not responsible for shade difference which may occur from different dye lots or wood grains. Variations from the Vendor's samples will occur with natural materials such as wood, marble, granite, hardwood and brick.
- 6. The Vendor reserves the right to select Grout & Thresholds that best suits the Tile selected.
- 7. Selections will not be processed unless signed by Heathwood Homes Head Office.
- 8. The selections made on this schedule are final and cannot be changed once submitted.
- 9. The Purchaser has checked and acknowledges the accuracy of this schedule.

Payment Summary

Paid By

Total Payment:

PURCHASER:

Signatures on file
MEI-WAH LEUNG

05-Apr-24
DATE

PURCHASER:

by email
MOON TAK YEUNG

05-Apr-24
DATE

IRIT SALEM
Decor Consultant

05-Apr-24
DATE

-04- 05 2024
Date Approved

m. Rosen
Heathwood Homes (Whitby) Limited

The Willowglen

ELEVATION A: 2,775 SQ. FT.
{ Includes 843 sq. ft. of finished Lower Level }

THE TRAILS OF
COUNTRY LANE

Sketch #5

30-2794 ELEV. A

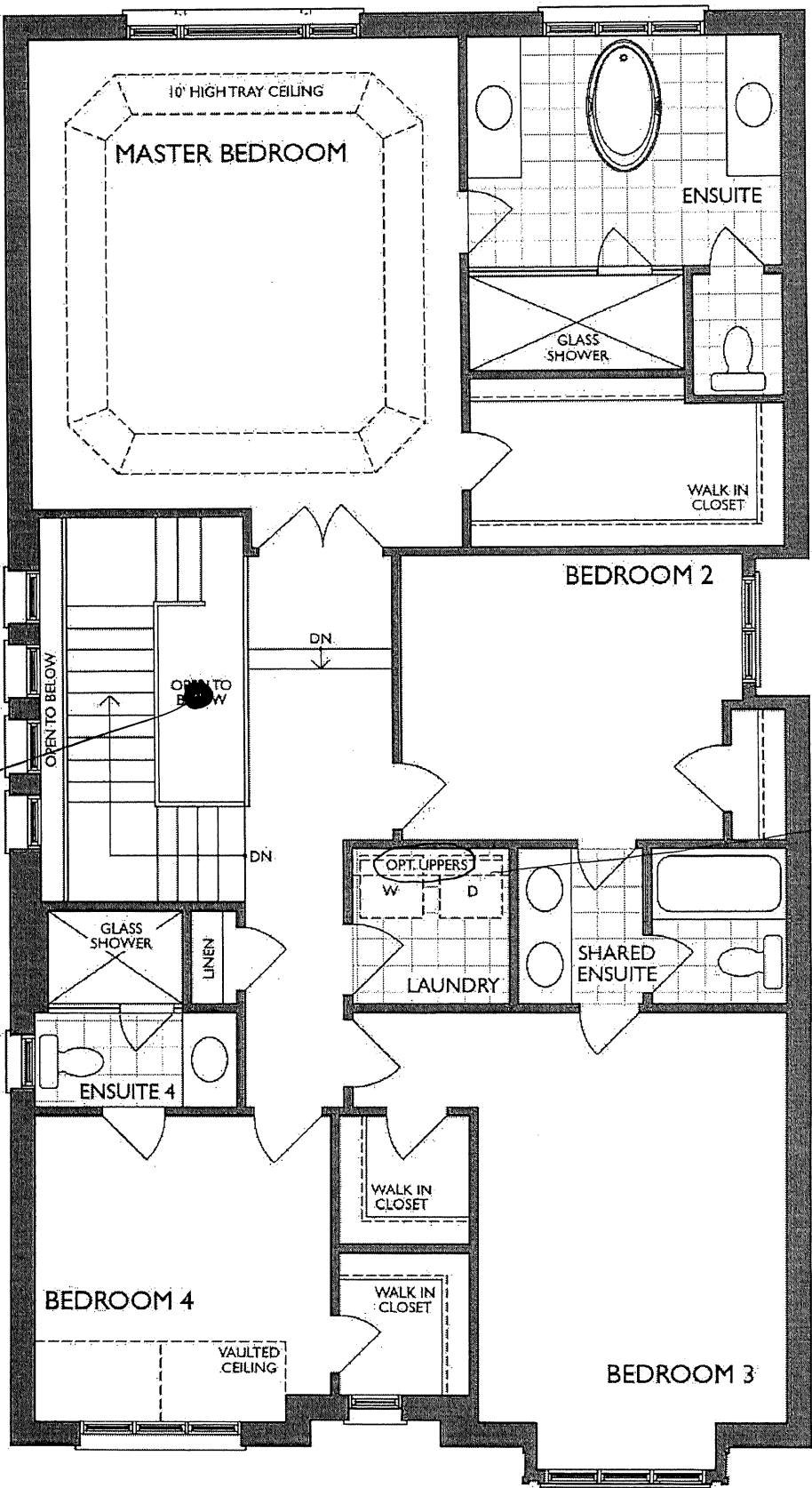

ADD R/I
Cap
LIGHT

OPTIONAL UPPERS
IN LAUNDRY

[Handwritten signature]

SECOND FLOOR
ELEV. A