

Sales Selection Sheet
Checklist

1 of 45

LOT 7163 Model: 30-2713 B The Aspendale
PURCHASERS: PRABHDEEP SINGH NARANG/MANDEEP NARANG
VENDOR: Heathwood Homes (Whitby) Limited

- ☐ COLD CELLAR
- ☒ DECK

UPGRADED / MODIFIED ELEVATION

- ☐ CORNER UPGRADE
- ☐ REAR UPGRADE

CEILING UPGRADE - SMOOTH

- ☒ MAIN FLOOR (STD)
- ☐ SECOND FLOOR WITH RESILIENCE CHANEL
- ☐ LOWER LEVEL

ADDITIONAL ROUGH-INS

- ☒ 200 AMP SERVICE (STD)
- ☐ WET BAR ROUGH-IN
- ☒ HUMIDIFIER (STD)
- ☒ AIR CONDITIONING (STD)

GAS ROUGH-IN

- ☒ STOVE
- ☐ DRYER
- ☐ BBQ
- ☐ ADDITIONAL GAS FIREPLACE

KITCHEN HOODFAN VENTING SIZE

- ☒ 6 IN ROUND DUCT (STD WITH APPLIANCE PACKAGE)
- ☐ 7 IN ROUND DUCT

| | |
|--------------------------|---------|
| FULL LOWER LEVEL STAIRS | All Oak |
| UPPER LOWER LEVEL STAIRS | N/A |
| LOWER LOWER LEVEL STAIRS | N/A |
| MAIN STAIRS | All Oak |

MAR. 26/24
Date
Purchaser: *on file*

MARCH 26/24
Date
Decor Consultant: IRIT SALEM

MAR. 26/24
Date
Purchaser:

-03- 26 2024
Date
Heathwood Homes (Whitby) Limited
Approved

Locked Date:

PRABHDEEP SINGH NARANG/MANDEEP NARANG
Project: Country Lane
Unit: 7163, Phase: 7
Model: 30-2713 B The Aspendale

Created: 2/13/2024 11:04:13
Locked:
Closed:

Kitchen/Breakfast

| | | |
|-----------------------------|------|--|
| Cabinet Colour/Style | 9111 | Viking III-SIMCOE ORCHID 3DL ***STD*** |
| Island Cabinet Colour/Style | 9111 | Viking III-SIMCOE ORCHID 3DL ***STD*** |
| Cabinet Hardware | 7676 | 12843-HARDWARE ***STD*** |
| Countertop | 9125 | Group 1-Granite-GRIGIO SARDO-3/4 inch with built-up edge ***1*** |
| Island Countertop | 9125 | Group 1-Granite-GRIGIO SARDO-3/4 inch with built-up edge ***1*** |
| Countertop Edge | 4005 | DOUBLE MITRE 1 1/2 INCH ***STD IN KITCHEN ONLY*** |

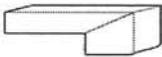

| | | | |
|-------------------------|------|--|----------|
| Sink | 9487 | Plumbing-KINDRED Kitchen Sink Collection - Reginox ND1831 U/9-Double (equal size) Bowl Undermount Sink (or equivalent)-Stainless Steel | PG 21 |
| Crumb Vac Color | 9482 | Vacuum-Crumb Vac (Dust Pan)-White | |
| HoodFan | 8894 | SCB51430-CYCLONE 30 inch CANOPY CHIMNEY HOODFAN-STAINLESS STEEL ***** | PG 31-32 |
| Backsplash | 5722 | QT.CD.TPE.0306.BR-Colour and Dimension Bright-Taupe-3 x 6 ***1*** | |
| Backsplash Grout | 9839 | Grout-Silver #5027 ***STD*** | |
| Backsplash Tile Pattern | 3060 | HORIZONTAL BRICK ***STD*** | |

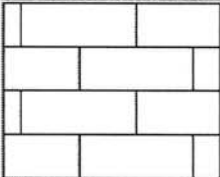

| | | |
|--------------------|------|--|
| Flooring | 5589 | GE.BY.PEN.1313 New Byzantine Pentallie (Grey) 13 x13 ***STD*** |
| Floor Tile Grout | 9837 | Grout-Warm Grey #5093 ***STD*** |
| Floor Tile Pattern | 3000 | STANDARD SQUARE ***STD*** |

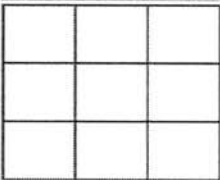

- Purchasers have been advised: standard fridge opening is a minimum 37 3/8 x 73 3/8 inches. Ice Waterline Rough-In is included.
- Standard stove opening is 30 inches and standard dishwasher opening is 24 inches. Any gas stove will require backsplash or stainless steel backing to avoid fire hazards.
- Purchasers acknowledge: Heathwood Homes and its contractors will not be responsible for any kitchen cabinet changes due to appliances dimension changes after sign-off.

Comment

Walk in Pantry

| | | |
|--------------------|------|--|
| Flooring | 5589 | GE.BY.PEN.1313 New Byzantine Pentallie (Grey) 13 x13 ***STD*** |
| Floor Tile Grout | 9837 | Grout-Warm Grey #5093 ***STD*** |
| Floor Tile Pattern | 3000 | STANDARD SQUARE ***STD*** |



1/2
MN

Customer Colours

PRABHDEEP SINGH NARANG/MANDEEP NARANG
Project: Country Lane
Unit: 7163, Phase: 7
Model: 30-2713 B The Aspendale

Created: 2/13/2024 11:04:13
Locked:
Closed:

| | | | |
|--|--|--|--|
| | | | |
| | | | |
| | | | |

Comment

Foyer

| | | |
|--------------------|------|--|
| Flooring | 5589 | GE.BY.PEN.1313 New Byzantine Pentallc (Grey) 13 x13 ***STD*** |
| Floor Tile Grout | 9837 | Grout-Warm Grey #5093 ***STD*** |
| Floor Tile Pattern | 3000 | STANDARD SQUARE ***STD*** |

| | | |
|--|--|--|
| | | |
| | | |
| | | |

Comment

Powder Room

| | | |
|--------------------|------|--|
| Flooring | 5589 | GE.BY.PEN.1313 New Byzantine Pentallc (Grey) 13 x13 ***STD*** |
| Floor Tile Grout | 9837 | Grout-Warm Grey #5093 ***STD*** |
| Floor Tile Pattern | 3000 | STANDARD SQUARE ***STD*** |

| | | |
|--|--|--|
| | | |
| | | |
| | | |

| | | |
|---------------------------|------|-----------------------------------|
| Plumbing Fixture (Colour) | 1737 | Plumbing Fixtures-WHITE ***STD*** |
| Comment | | |

Dining Room

| | | |
|----------|------|--|
| Flooring | 8499 | Red Oak UVF-Vintage Red Oak Solid Sculpted-PEWTER-3/4 inch X 5 inch ***STD*** |
|----------|------|--|

Comment

Great Room

| | | |
|----------|------|--|
| Flooring | 8499 | Red Oak UVF-Vintage Red Oak Solid Sculpted-PEWTER-3/4 inch X 5 inch ***STD*** |
|----------|------|--|

Comment

Great Room Fireplace

| | | |
|--------|------|--|
| Type | 8869 | Majestic MERC32 ***STD*** |
| Mantle | 1439 | NF 17-Paint Grade Mantle-Flat Wall-WHITE ***STD*** |

PJ
MN

Customer Colours

PRABHDEEP SINGH NARANG/MANDEEP NARANG
Project: Country Lane
Unit: 7163, Phase: 7
Model: 30-2713 B The Aspendale

Created: 2/13/2024 11:04:13
Locked:
Closed:

Surround (STD) 8873 3 pc- 4 inch Marble Surround-Nero Marquina ***STD***

- Purchasers have been advised: heat from the FP can damage TV above a FP and items placed on mantle.

- Heathwood and its contractors will not be liable for any damage on items placed/@installed above a FP after closing.

Comment

Mud Room

Flooring 5589 GE.BY.PEN.1313 New Byzantine Pentallc (Grey) 13 x13 ***STD***

Floor Tile Grout 9837 Grout-Warm Grey #5093 ***STD***

Floor Tile Pattern 3000 STANDARD SQUARE ***STD***

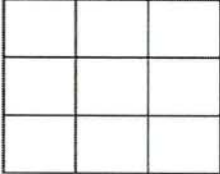

Comment

Main Hall

Flooring 8499 Red Oak UVF-Vintage Red Oak Solid
Sculpted-PEWTER-3/4 inch X 5 inch ***STD***

Comment

Upper Hall

Flooring 8499 Red Oak UVF-Vintage Red Oak Solid
Sculpted-PEWTER-3/4 inch X 5 inch ***STD***

Comment

Study

Flooring 8499 Red Oak UVF-Vintage Red Oak Solid
Sculpted-PEWTER-3/4 inch X 5 inch ***STD***

Comment

Master Bedroom

Flooring 9511 16787-MINOTAUR-MYSTIC BEIGE-40 oz Poly ***STD***

Comment

Bedroom 2

PN
MN

PRABHDEEP SINGH NARANG/MANDEEP NARANG
Project: Country Lane
Unit: 7163, Phase: 7
Model: 30-2713 B The Aspendale

Created: 2/13/2024 11:04:13
Locked:
Closed:

| | | |
|----------|------|--|
| Flooring | 9511 | 16787-MINOTAUR-MYSTIC BEIGE-40 oz Poly ***STD*** |
| Comment | | |

| | | |
|-----------|------|--|
| Bedroom 3 | | |
| Flooring | 9511 | 16787-MINOTAUR-MYSTIC BEIGE-40 oz Poly ***STD*** |
| Comment | | |

| | | |
|-----------|------|--|
| Bedroom 4 | | |
| Flooring | 9511 | 16787-MINOTAUR-MYSTIC BEIGE-40 oz Poly ***STD*** |
| Comment | | |

| | | |
|----------------------|------|--|
| Master Ensuite | | |
| Cabinet Colour/Style | 9157 | Viking III-SIMCOE-MOONLIGHT-3DL ***STD*** |
| Cabinet Hardware | 7669 | 169-HARDWARE ***STD*** |
| Countertop | 8822 | 4924-38-Countertop-WHITE CARRARA-Wilsonart ***STD*** |
| Countertop Edge | 1111 | N/A ***** |

| | | |
|--------------------|------|---|
| Floor Tile | 9071 | GE.BY.AZR.1313 New Byzantine Azzuro 13x13 ***STD*** |
| Floor Tile Grout | 9837 | Grout-Warm Grey #5093 ***STD*** |
| Floor Tile Pattern | 3000 | STANDARD SQUARE ***STD*** |

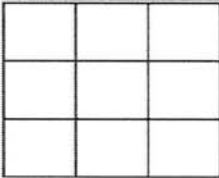

| | | |
|--------------------------|------|---|
| Shower Wall Tile | 9020 | QT.WV.WHT.0810-Weave-White-8 x 10 ***STD*** |
| Shower Wall Tile Grout | 9836 | Grout-Eggshell #5220 ***STD*** |
| Shower Wall Tile Pattern | 3090 | VERTICAL STACKED ***STD*** |

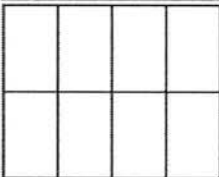

| | | |
|---------------------------|------|--|
| Shower Floor Tile | 8661 | OD.ON.SWT.0202.MT.N-Ontario Series Mosaic-Snow White Matte-2 x 2 ***STD*** |
| Shower Floor Tile Grout | 9836 | Grout-Eggshell #5220 ***STD*** |
| Shower Floor Tile Pattern | 3000 | STANDARD SQUARE ***STD*** |

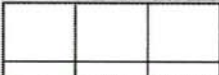

PN
MN

Customer Colours

PRABHDEEP SINGH NARANG/MANDEEP NARANG
Project: Country Lane
Unit: 7163, Phase: 7
Model: 30-2713 B The Aspendale

Created: 2/13/2024 11:04:13
Locked:
Closed:

| | | |
|--|--|--|
| | | |
| | | |

| | | |
|----------------------------|------|--|
| Shower Jamb(s) and Sill(s) | 8923 | Shower Jamb / Sill-Thassos White ***STD*** |
| Plumbing Fixture (colour) | 1737 | Plumbing Fixtures-WHITE ***STD*** |
| Comment | | |

Shared Ensuite

| | | |
|----------------------|------|--|
| Cabinet Colour/Style | 9156 | Viking III-SIMCOE-RAIN CLOUD-3DL ***STD*** |
| Cabinet Hardware | 7669 | 169-HARDWARE ***STD*** |
| Countertop | 8822 | 4924-38-Countertop-WHITE CARRARA-Wilsonart ***STD*** |
| Countertop Edge | 1111 | N/A ***** |

| | | |
|--------------------|------|--|
| Floor Tile | 8262 | TR.ST.GRY.1313-Serpentine-Grey-13x13 ***STD*** |
| Floor Tile Grout | 9839 | Grout-Silver #5027 ***STD*** |
| Floor Tile Pattern | 3000 | STANDARD SQUARE ***STD*** |

| | | |
|--|--|--|
| | | |
| | | |
| | | |

| | | |
|-------------------|------|---|
| Wall Tile | 9020 | QT.WV.WHT.0810-Weave-White-8 x 10 ***STD*** |
| Wall Tile Grout | 9836 | Grout-Eggshell #5220 ***STD*** |
| Wall Tile Pattern | 3090 | VERTICAL STACKED ***STD*** |

| | | | |
|--|--|--|--|
| | | | |
| | | | |

| | | |
|--------------------------------|------|-----------|
| Opt. Shower Floor Tile | 1111 | N/A ***** |
| Opt. Shower Floor Tile Grout | 1111 | N/A ***** |
| Opt. Shower Floor Tile Pattern | 1111 | N/A ***** |

| | | |
|---------------------------------|------|-----------------------------------|
| Opt. Shower Jamb(s) and Sill(s) | 1111 | N/A ***** |
| Plumbing Fixture (colour) | 1737 | Plumbing Fixtures-WHITE ***STD*** |
| Comment | | |

Ensuite 2

| | | |
|----------------------|------|--|
| Cabinet Colour/Style | 9156 | Viking III-SIMCOE-RAIN CLOUD-3DL ***STD*** |
| Cabinet Hardware | 7669 | 169-HARDWARE ***STD*** |

PN
MN

Customer Colours

PRABHDEEP SINGH NARANG/MANDEEP NARANG
Project: Country Lane
Unit: 7163, Phase: 7
Model: 30-2713 B The Aspendale

Created: 2/13/2024 11:04:13
Locked:
Closed:

| | | |
|----------------------------|------|---|
| Countertop | 8822 | 4924-38-Countertop-WHITE CARRARA-Wilsonart ***STD*** |
| Countertop Edge | 1111 | N/A ***** |
| Floor Tile | 8262 | TR.ST.GRY.1313-Serpentine-Grey-13x13 ***STD*** |
| Floor Tile Grout | 9839 | Grout-Silver #5027 ***STD*** |
| Floor Tile Pattern | 3000 | STANDARD SQUARE ***STD*** <div></div> |
| Shower Wall Tile | 9020 | QT.WV.WHT.0810-Weave-White-8 x 10 ***STD*** |
| Shower Wall Tile Grout | 9836 | Grout-Eggshell #5220 ***STD*** |
| Shower Wall Tile Pattern | 3090 | VERTICAL STACKED ***STD*** <div></div> |
| Shower Floor Tile | 8661 | OD.ON.SWT.0202.MT.N-Ontario Series Mosaic-Snow White Matte-2 x 2 ***STD*** |
| Shower Floor Tile Grout | 9836 | Grout-Eggshell #5220 ***STD*** |
| Shower Floor Tile Pattern | 3000 | STANDARD SQUARE ***STD*** <div></div> |
| Shower Jamb(s) and Sill(s) | 8923 | Shower Jamb / Sill-Thassos White ***STD*** |
| Plumbing Fixture (colour) | 1737 | Plumbing Fixtures-WHITE ***STD*** |
| Comment | | |

Laundry Room

| | | |
|------------------------------------|------|--|
| Flooring | 8262 | TR.ST.GRY.1313-Serpentine-Grey-13x13 ***STD*** |
| Floor Tile Grout | 9839 | Grout-Silver #5027 ***STD*** |
| Floor Tile Pattern | 3000 | STANDARD SQUARE ***STD*** <div></div> |
| Opt. Cabinet Colour/Style - Uppers | 9157 | Viking III-SIMCOE-MOONLIGHT-3DL ***STD*** |
| Opt. Cabinet Hardware - Uppers | 7669 | 169-HARDWARE ***STD*** |
| Cabinet Colour/Style - Base | 9157 | Viking III-SIMCOE-MOONLIGHT-3DL ***STD*** |
| Cabinet Hardware - Base | 7669 | 169-HARDWARE ***STD*** |

PN
MN

PRABHDEEP SINGH NARANG/MANDEEP NARANG
Project: Country Lane
Unit: 7163, Phase: 7
Model: 30-2713 B The Aspendale

Created: 2/13/2024 11:04:13
Locked:
Closed:

Comment STD. LAUNDRY BASE CABINET COUNTER TOP- #8822 WHITE CARRARA WILSONART

Lower Level Recreation Room and Foyer

Flooring 9511 16787-MINOTAUR-MYSTIC BEIGE-40 oz Poly ***STD***

Comment STD FIRE PLACE: DIMPLEX ELECTRIC FIRE PLACE PF 3033HL. MANTLE NF 17. PAINT GRADE CABINET (PER PLAN) WHITE STD. NO SURROUND

PG 20

Lower Level Bedroom

Flooring 9511 16787-MINOTAUR-MYSTIC BEIGE-40 oz Poly ***STD***

Comment

Lower Level Bathroom

Cabinet Colour/Style 9157 Viking III-SIMCOE-MOONLIGHT-3DL ***STD***
Cabinet Hardware 7669 169-HARDWARE ***STD***
Countertop 8822 4924-38-Countertop-WHITE CARRARA-Wilsonart ***STD***
Countertop Edge 1111 N/A *****

Floor Tile 9071 GE.BY.AZR.1313 New Byzantine Azzuro 13x13 ***STD***

Floor Tile Grout 9837 Grout-Warm Grey #5093 ***STD***
Floor Tile Pattern 3000 STANDARD SQUARE ***STD***

| | | |
|--|--|--|
| | | |
| | | |
| | | |

Wall Tile 9020 QT.WV.WHT.0810-Weave-White-8 x 10 ***STD***

Wall Tile Grout 9836 Grout-Eggshell #5220 ***STD***
Wall Tile Pattern 3090 VERTICAL STACKED ***STD***

| | | | |
|--|--|--|--|
| | | | |
| | | | |

Opt. Shower Floor Tile 1111 N/A *****

Opt. Shower Floor Tile Grout 1111 N/A *****

Opt. Shower Floor Tile Pattern 1111 N/A *****

PN
MIN

PRABHDEEP SINGH NARANG/MANDEEP NARANG
Project: Country Lane
Unit: 7163, Phase: 7
Model: 30-2713 B The Aspendale

Created: 2/13/2024 11:04:13
Locked:
Closed:

| | | |
|---------------------------------|------|-----------------------------------|
| Opt. Shower Jamb(s) and Sill(s) | 1111 | N/A ***** |
| Plumbing Fixture (colour) | 1737 | Plumbing Fixtures-WHITE ***STD*** |
| Comment | | |

Main Stairs

| | | |
|-------------------------------|------|--|
| Type | 1712 | Oak Stairs ***STD*** |
| Colour | 7922 | Eclipse (Pewter) STAIN TO COMPLIMENT HARDWOOD AND WILL VARY FROM FLOORING ***99*** |
| Handrail/Pickets/Posts Type | 8148 | Single Collar Alt. Plain w/ Shoes with 3 1/2 Square/Cap Post(s)-BLACK***STD*** |
| Handrail/Pickets/Posts Colour | 7922 | Eclipse (Pewter) STAIN TO COMPLIMENT HARDWOOD AND WILL VARY FROM FLOORING ***99*** |
| Custom Stain/Paint | 1111 | N/A ***** |
| Landing(s) | 8499 | Red Oak UVF-Vintage Red Oak Solid Sculpted-PEWTER-3/4 inch X 5 inch ***STD*** |
| Opt. Carpet Runner | 1111 | N/A ***** |
| Comment | | |

Lower Level Stairs

| | | |
|-------------------------------|------|--|
| Type | 1712 | Oak Stairs ***STD*** |
| Colour | 7922 | Eclipse (Pewter) STAIN TO COMPLIMENT HARDWOOD AND WILL VARY FROM FLOORING ***99*** |
| Handrail/Pickets/Posts Type | 8148 | Single Collar Alt. Plain w/ Shoes with 3 1/2 Square/Cap Post(s)-BLACK ***STD*** |
| Handrail/Pickets/Posts Colour | 7922 | Eclipse (Pewter) STAIN TO COMPLIMENT HARDWOOD AND WILL VARY FROM FLOORING ***99*** |
| Custom Stain/Paint | 1111 | N/A ***** |
| Landing(s) | 8499 | Red Oak UVF-Vintage Red Oak Solid Sculpted-PEWTER-3/4 inch X 5 inch ***STD*** |
| Opt. Carpet Runner | 1111 | N/A ***** |
| Comment | | |

Throughout





| | | |
|----------------------|------|--|
| Switches and Plug | 5796 | Decora White Switches and Plugs ***STD*** |
| Thresholds | 2232 | Metal Thresholds ***STD*** |
| Underpad | 1079 | 500 Series-Underpad ***STD*** |
| Trim Size | 8704 | 5 1/4 inch Baseboard and 3 inch Integrated Backbend Casings ***UPG*** / ***STD in Singles*** |
| Trim - Paint Colour | 1716 | Trim-WHITE ***STD*** |
| Walls - Paint Colour | 1717 | 22-Wall-WARM GREY ***STD*** |
| Comment | | |

PN
MN

PRABHDEEP SINGH NARANG/MANDEEP NARANG
Project: Country Lane
Unit: 7163, Phase: 7
Model: 30-2713 B The Aspendale

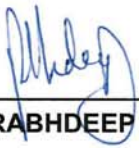
Created: 2/13/2024 11:04:13
Locked:
Closed:



| | | | | |
|------------|---|------|--|---------------|
| Purchaser: |  | |  | Mar 22. 24 |
| | PRABHDEEP SINGH NARANG | Date | Decor Consultant | Date |
| Purchaser: |  | |  | -03- 26 2024 |
| | MANDEEP NARANG | Date | Country Lane | Date Approved |



CONSTRUCTION SUMMARY

Lot: 7163
Model: 30-2713 B The Aspendale
Project/Phase: Country Lane / 7

| | |
|--------------------|--|
| Offer Worksheet | Supply and Install Central Air Conditioning Note: |
| Offer Worksheet | Two Men and a Truck Credit of One Thousand Dollars (\$1000.00) for moving services only, Into your Heathwood Home (No Cash Value) The Credit is Non-Transferable and cannot be combined with any other offer. - Singles Note: |
| Offer Worksheet | Classic Collection: Five Appliances: SS Fridge, Stove, Dishwasher: White Front Loader Washer/Dryer (Singles) Note: |
| Offer Worksheet | The Purchaser(s) acknowledge that they have NOT been referred by an existing Heathwood Homeowner and therefor are not entitled to a referral fee under Heathwood Homes Referral program. Note: |
| Offer Worksheet | ADDED BY AMENDMENT: SCHEDULE E: THIS IS A DECK GRADING CONDITION THAT INCLUDES A DECK WITH STEPS TO GRADE Note: |



CONSTRUCTION SUMMARY

Lot: 7163
Model: 30-2713 B The Aspendale
Project/Phase: Country Lane / 7

APPLIANCES

| Invoice | Qty. | Description |
|------------------------------|------|---------------------|
| 1647 19Jul24 NoCat | 1.0 | KITCHEN - SEE SPECS |

CABINETRY

| Invoice | Qty. | Description |
|----------------------------|------|--|
| 1647 390,276 19Jul24 | 1.0 | KITCHEN - CABINETRY-10A-UPPER ANGLE CORNER PER UNIT VIKING SEE SKETCH # 3 DRYWAL-Notify; FRAMING-Modify Bulkhead; PAINTING-Notify |
| 1647 387,376 19Jul24 | 1.0 | Laundry Room - Cabinetry - VIKING II/III - Opt. Laundry Uppers - UPG SKETCH # 4 AND 5 |

DECK

| Invoice | Qty. | Description |
|------------------------------|------|---|
| 1727 19Jul24 NoCat | 1.0 | - This is a Deck Grading Condition that includes a deck with steps to grade. Model 30-2713 B The Aspendale. |

DRYWALL

| Invoice | Qty. | Description |
|----------------------------------|------|--|
| 1647 390,276 19Jul24 ** | 1.0 | KITCHEN - CABINETRY-10A-UPPER ANGLE CORNER PER UNIT VIKING SEE SKETCH # 3 DRYWAL-Notify; FRAMING-Modify Bulkhead; PAINTING-Notify |
| 1647 387,376 19Jul24 ** | 1.0 | Laundry Room - Cabinetry - VIKING II/III - Opt. Laundry Uppers - UPG SKETCH # 4 AND 5 |



CONSTRUCTION SUMMARY

Lot: 7163
Model: 30-2713 B The Aspendale
Project/Phase: Country Lane / 7

ELECTRICAL

| Invoice | Qty. | Description |
|----------------------------------|------|--|
| 1647 389,800 19Jul24 ** | 1.0 | KITCHEN - HEATING/AIR - ROUGH-IN GAS LINE FOR GAS STOVE AT MAIN FLOOR (SEE SPECS) (HOOK-UP NOT INCLUDED) LEAVE STANDARD 120 VOLT ELECTRICAL OUTLET ON A SEPARATE CIRCUIT. * SPECIFY IF STANDARD 220V WILL STAY OR BE RELOCATED STD. 240v 40 AMP STOVE ELECTRICAL TO REMAIN SKETCH # 3 ELECTRICAL-Notify |
| 1647 390,528 19Jul24 | 3.0 | THROUGHOUT - ELECTRICAL-RELOCATION OF SWITCHES/LIGHTS (MUST SPECIFY LOCATION)-NOTE: PLUGS CANNOT BE RELOCATED- MUST PURCHASE ADDITIONAL OUTLET. 1X E RELOCATED FROM KITCHEN TO ABOVE BREAKFAST BAR USE SEPARATE SWITCH (PART OF POT LIGHT SWITCH) 1X TO BE RELOCATED FROM HALL WAY TO ABOVE KITCHEN BREAKFAST BAR-USE SAME SWITCH AS OTHER ABOVE BAR 1X TO BE RELOCATED FROM HALL (POWDER ROOM LANDING) TO SECOND FLOOR HALLWAY ABOVE STAIRS OPENING USE SAME STD. UPPER HALL 3 WAY SWITCH SEE SKETCH # 2 AND 4 |
| 1647 390,519 19Jul24 | 1.0 | GREAT ROOM - ELECTRICAL-OUTLET-EXTRA WALL INTERIOR OUTLET ON EXISTING CIRCUIT (DOES NOT INCLUDE KITCHEN OUTLETS) 1X TO BE INSTALLED 70"-+ FROM FLOOR SEE SKETCH # 2 |
| 1647 395,461 19Jul24 | 1.0 | - CLASSIC COLLECTION SCHEDULE A - Choice of 20 LED (3000K) pot lights in finished areas (Second Floor Potlight(s) Require Smooth Ceiling) DRYWALL-Drywall Ceiling cutouts for potlights FRAMING-Frame to accommodate potlights 3X IN KITCHEN-USE STD. KITCHEN SWITCH - RELOCATE STD. LIGHT 2X IN BREAKFAST ROOM- USE SEPARATE SWITCH- KEEP STD. LIGHT 4X IN GREAT ROOM- USE EXISTING SWITCH PLUG 4X IN DINING ROOM- USE SEPARATE SWITCH - KEEP STD. CAP LIGHT 4X HALL WAY - USE STD. EXSISTING 4 WAY SWITCH - RELOCATE STD. LIGHT 1X MAIN STAIRS LANDING- USE SEPARATE SWITCH 2X BASEMENT UPPER AND LOWER STAIRS LANDING - USE STD. BASEMENT HALL WAY SWITCH SEE SKETCH 1 AND 2 |

EXTERIOR BRICK

| Invoice | Qty. | Description |
|---------------------------------|------|---|
| 1727 19Jul24 ** NoCat | 1.0 | - This is a Deck Grading Condition that includes a deck with steps to grade. Model 30-2713 B The Aspendale. |

FRAMING

| Invoice | Qty. | Description |
|----------------------------------|------|--|
| 1727 19Jul24 ** NoCat | 1.0 | - This is a Deck Grading Condition that includes a deck with steps to grade. Model 30-2713 B The Aspendale. |
| 1647 390,276 19Jul24 ** | 1.0 | KITCHEN - CABINETRY-10A-UPPER ANGLE CORNER PER UNIT VIKING SEE SKETCH # 3 DRYWAL-Notify; FRAMING-Modify Bulkhead; PAINTING-Notify |

HEATING / AIR CONDITIONING

| Invoice | Qty. | Description |
|----------------------------|------|--|
| 1647 389,800 19Jul24 | 1.0 | KITCHEN - HEATING/AIR - ROUGH-IN GAS LINE FOR GAS STOVE AT MAIN FLOOR (SEE SPECS) (HOOK-UP NOT INCLUDED) LEAVE STANDARD 120 VOLT ELECTRICAL OUTLET ON A SEPARATE CIRCUIT. * SPECIFY IF STANDARD 220V WILL STAY OR BE RELOCATED STD. 240v 40 AMP STOVE ELECTRICAL TO REMAIN SKETCH # 3 ELECTRICAL-Notify |



CONSTRUCTION SUMMARY

Lot: 7163
Model: 30-2713 B The Aspendale
Project/Phase: Country Lane / 7

PAINTING

| Invoice | Qty. | Description |
|----------------------------------|------|--|
| 1647 390,276 19Jul24 ** | 1.0 | KITCHEN - CABINETRY-10A-UPPER ANGLE CORNER PER UNIT VIKING SEE SKETCH # 3 DRYWAL-Notify; FRAMING-Modify Bulkhead; PAINTING-Notify |
| 1647 387,376 19Jul24 ** | 1.0 | Laundry Room - Cabinetry - VIKING II/III - Opt. Laundry Uppers - UPG SKETCH # 4 AND 5 |



Sketch #1

30-2713 ELEV. B

The Aspendale

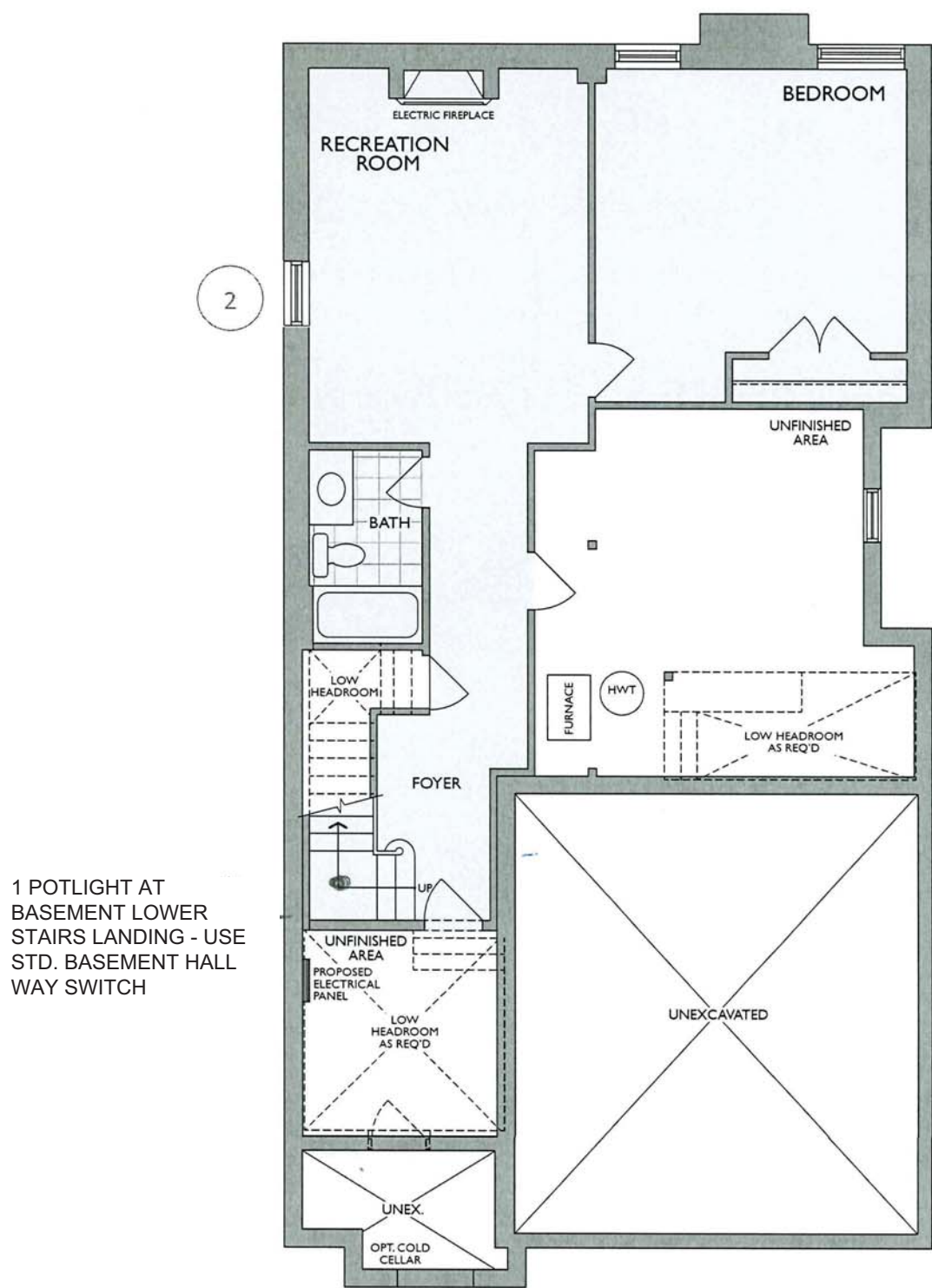

1 POTLIGHT AT
BASEMENT LOWER
STAIRS LANDING - USE
STD. BASEMENT HALL
WAY SWITCH

FINISHED LOWER LEVEL
ELEV. B

Changes made to match the Architectural plan:

- 1. Bedroom must have bigger window.
- 2. Recreation room must have smaller window.

PM
MN

* Floor plan may vary due to grading conditions.

Sketch #2

30-2713 ELEV. B



The Aspendale

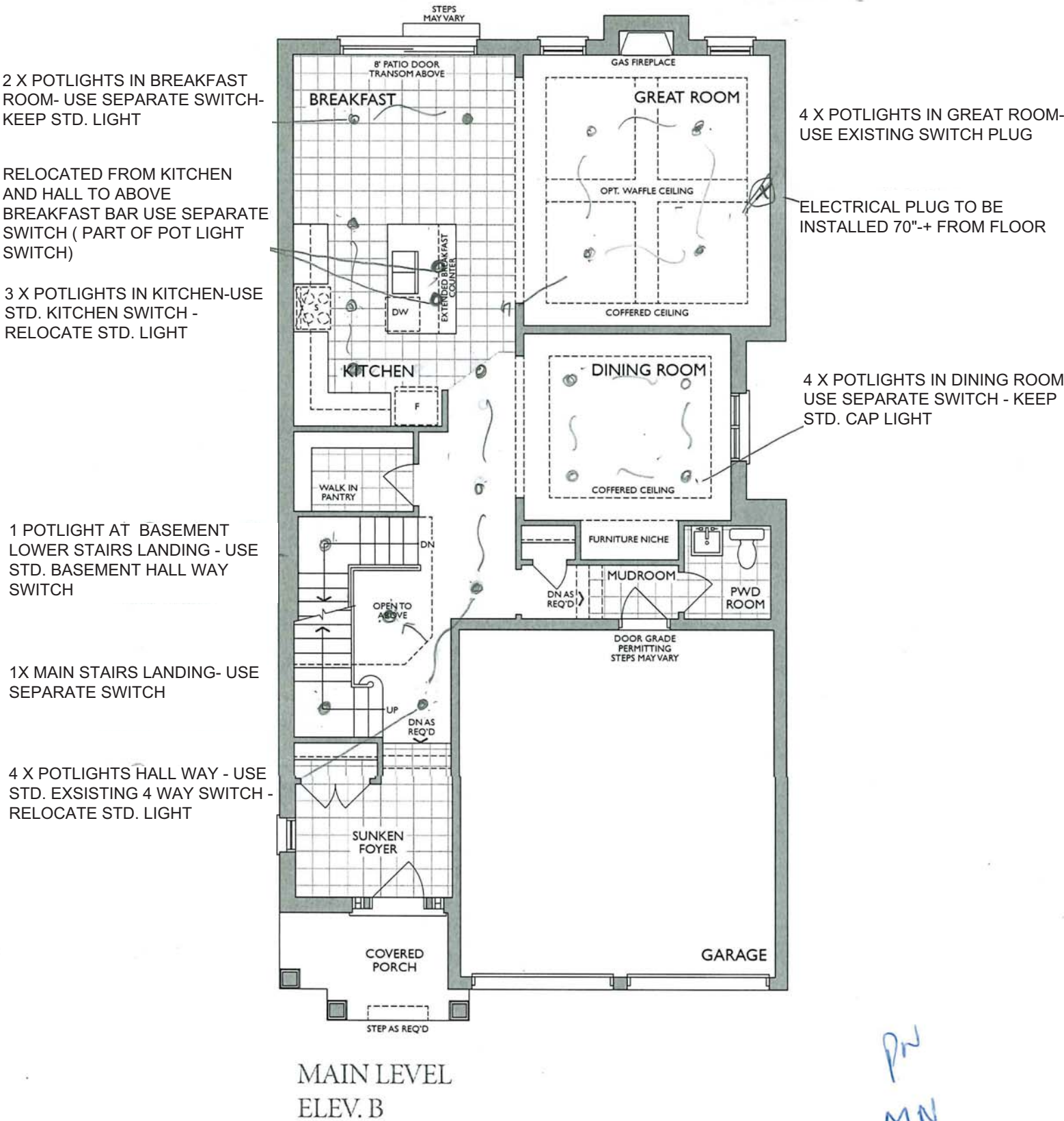

* Floor plan may vary due to grading conditions.

Heathwood Homes
Country Lane, Whitby

Model: 30-2713 (3602)
The Classic Series

Standard Features:

- Tandem Box Soft Close Drawers
- Blumotion Hinges for Doors
- Crown Moulding & fascia
- Top Drawer Construction
- Deep Fridge Upper w/Deep Panel
- Tall upper Cabinets

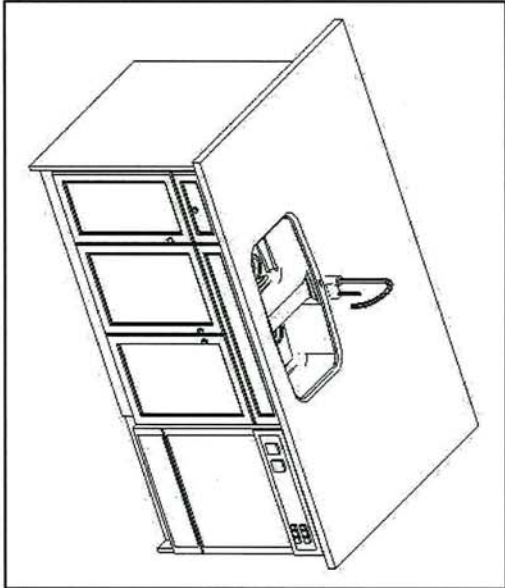

PR
MN

UPPER ANGLE CORNER

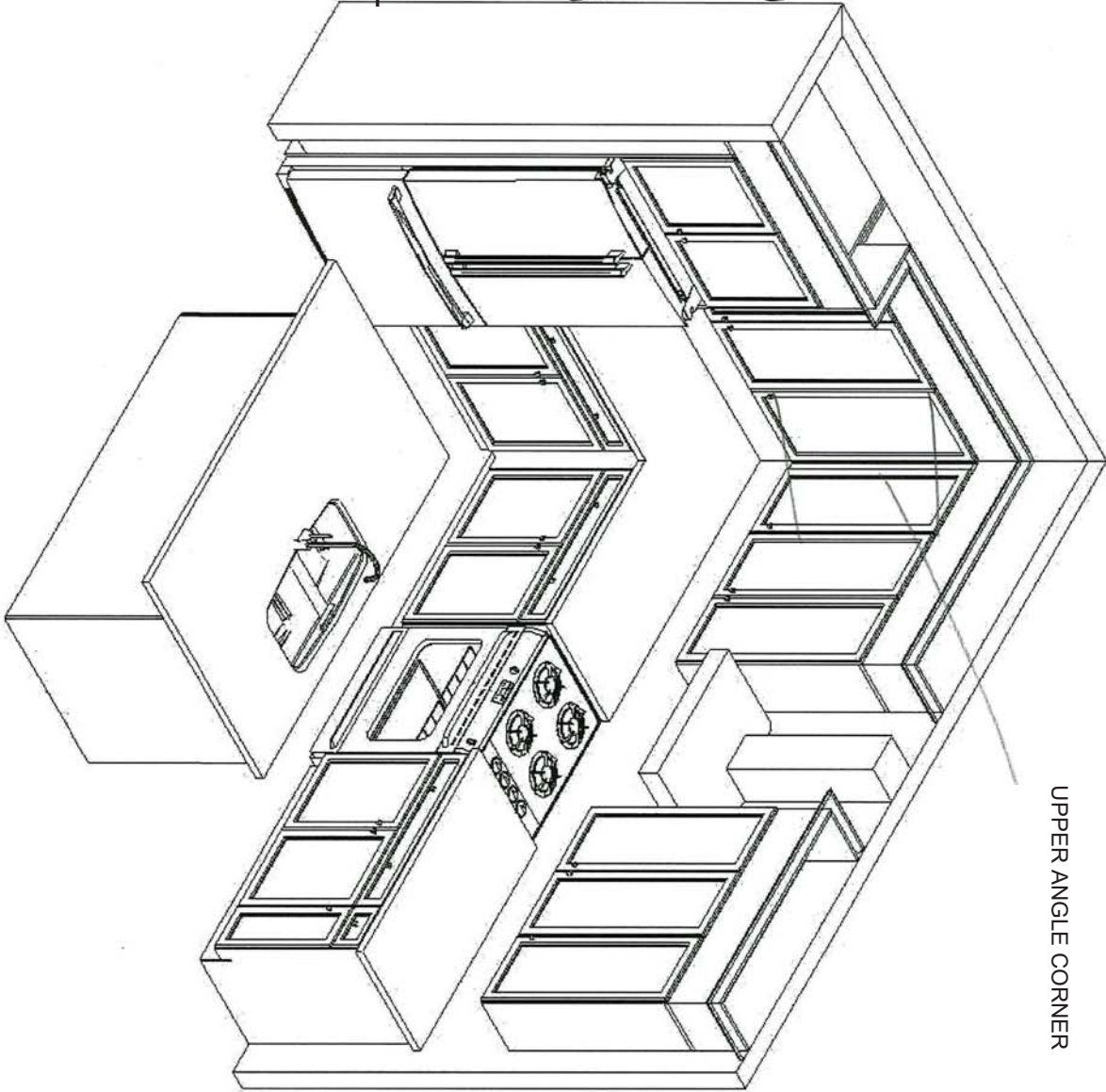

Sketch #3

This sketch is for DESIGN PURPOSES ONLY – It is not meant to be an exact rendition.

Sketch # 4



30-2713 ELEV. B

The Aspendale

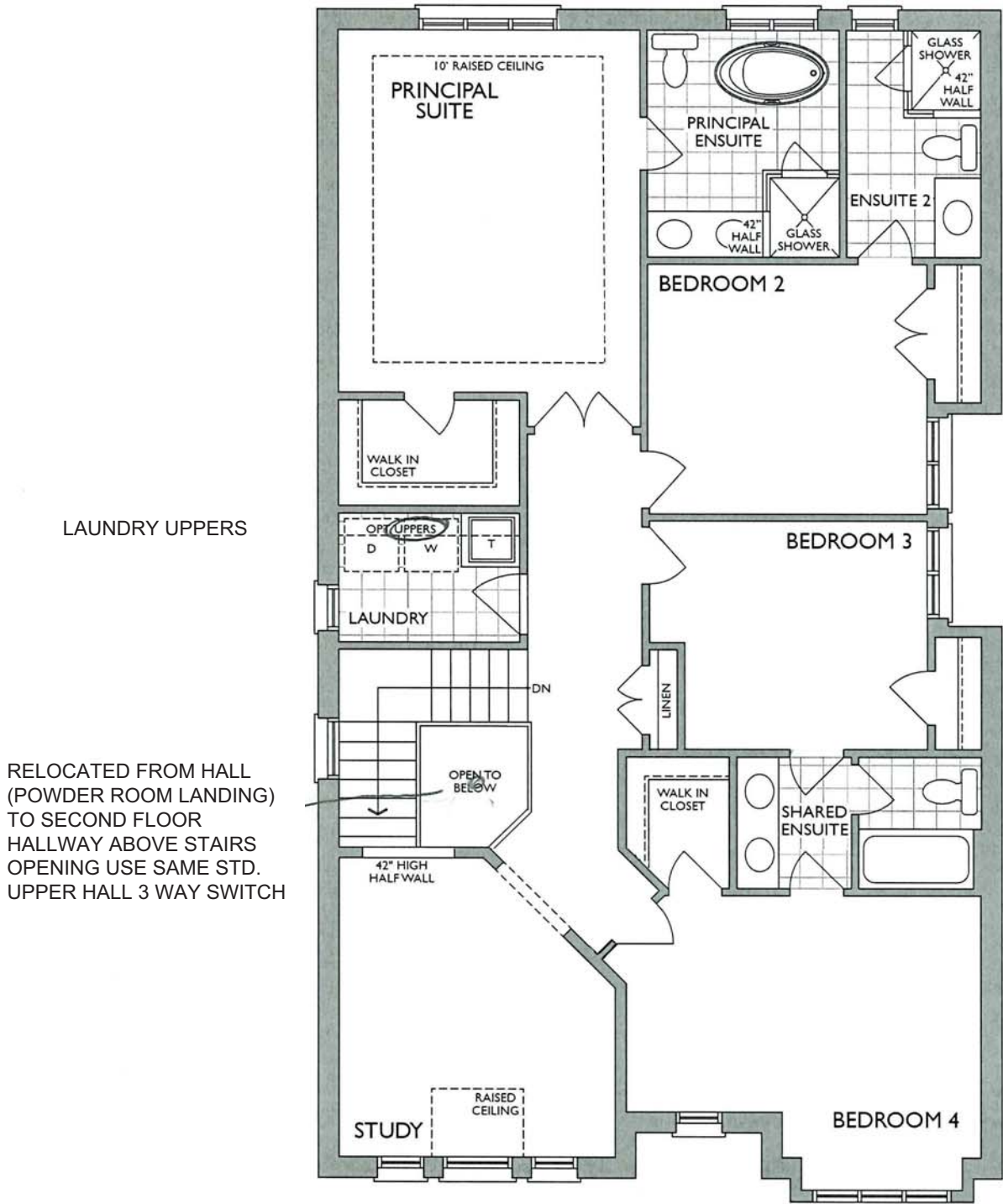

SECOND LEVEL
ELEV. B

Pr
MN

Project: Country Lane
Unit: 7163, Phase: 7
Model: 30-2713 B The Aspendale

Sketch #5

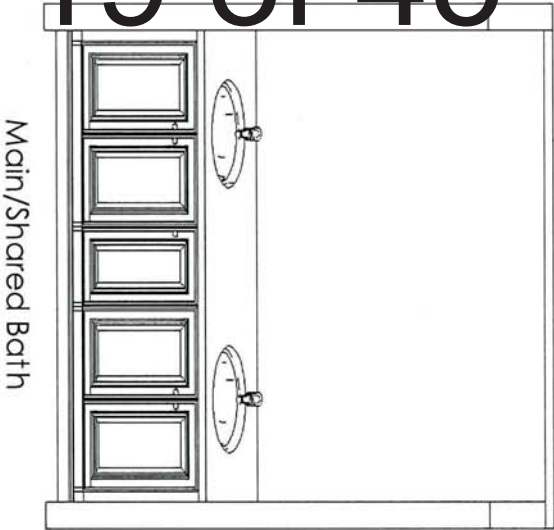

Main/Shared Bath

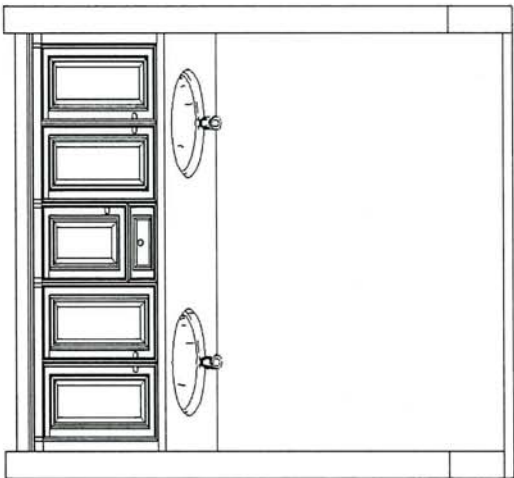

Master Ensuite

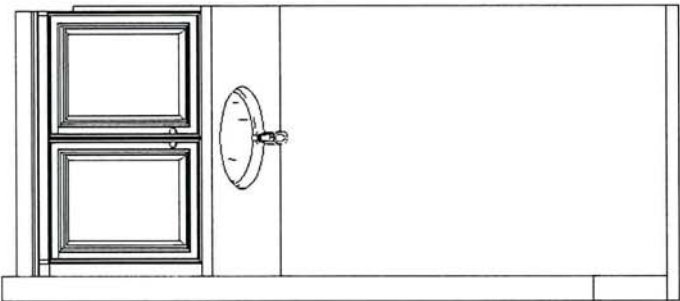

Basement Bath

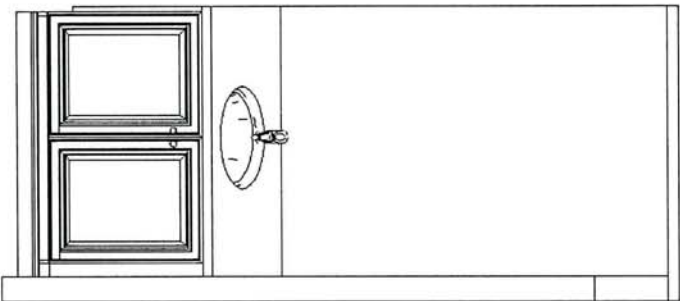

Ensuite 2

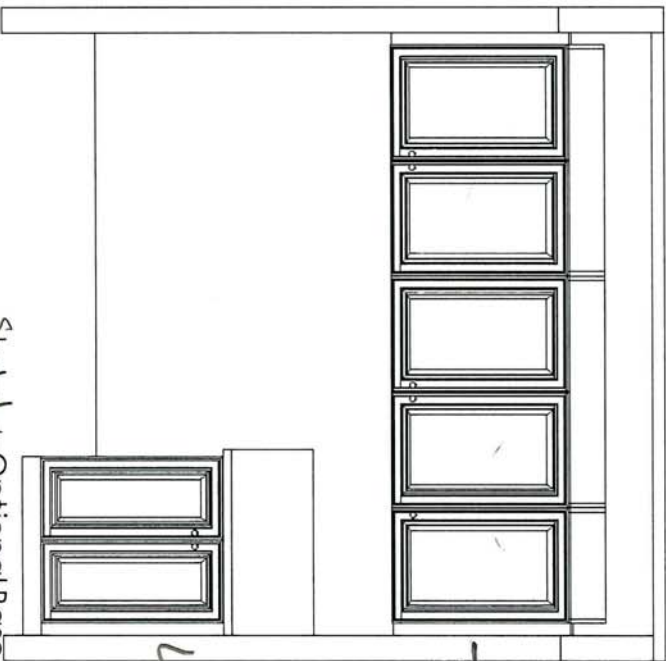

Optional Laundry Uppers

Standard - Optional Base
Laundry Room

This sketch is for DESIGN PURPOSES ONLY – It is not meant to be an exact rendition.



F R E N D E L
K I T C H E N S L I M I T E D
1360 SHAWSON DRIVE, MISSISSAUGA, ON L4W 1C5

Heathwood Homes
Country Lane, Whitby

Model:
30-2713 (3602)
The Classic Series

Standard Features:

- Blum Metabox Drawers
- Blum Clip On Hinges
- Top Drawer in Master Ensuite

128

Drawn By: Sepideh B
Date: July 26, 2023
Revision:
Scale: Not To Scale

Approved By Builder:

Date:



NEAS NF17 Mantel

GREAT ROOM MN

ELECTRIC F/P PN
IN REC ROOM.

Reginox

ND1831UA/9

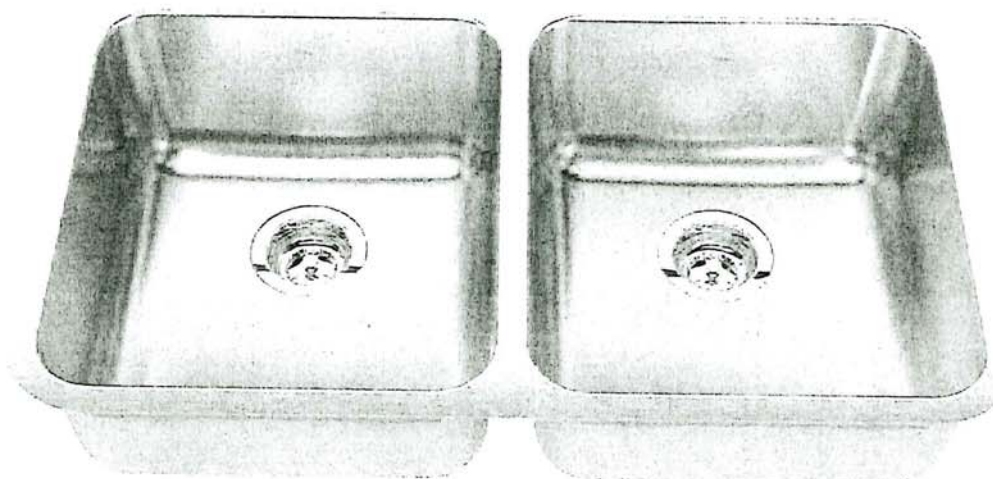

Optional Accessories



BG10S



BG10S



MB100



CA1W



DBR10S

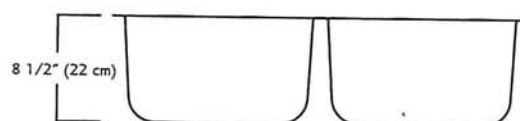
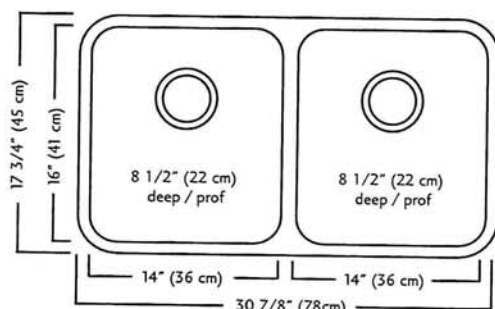

ND1831UA/9 SPECIFICATION

Model ND1831UA/9 is a double (two equal size) bowl undermount sink manufactured by Franke Kindred Canada Limited from 18 gauge stainless steel. Product has silk finished rims and linear brush finished bowls. Sink is fully undercoated. Basket strainer waste fittings (3 1/2", 89 mm) are included. Sink is backed with a limited lifetime warranty.

- O.D. 17 3/4" x 30 7/8" x 8 1/2" (45 x 78 x 22 cm)
- Recommended for minimum 36" cabinet

Franke Kindred Canada Limited
 P.O. Box 190, 1000 Franke Kindred Road, Midland, Ontario, Canada, L4R 4K9 Phone: 866-687-7465 Fax: 800-361-8408

PM
MN



Specifications

FAUCET DESCRIPTION

- Reflex™ pulldown system offers smooth operation, easy movement and secure docking
- Power Clean™ spray technology
- Metal construction with various finishes identified by suffix
- Quick connect installation
- Pulldown spray with 68" braided hose
- Flexible supply lines with 3/8" compression fittings
- High arc spout provides height and reach to fill or clean large pots while pulldown wand provides the maneuverability for cleaning or rinsing
- 360° rotating spout
- Faucet designed for handle to be mounted on right side only

OPERATION

- Lever style handle
- Temperature controlled by 100° arc of handle travel
- Operates with less than 5 lbs. of force
- Operates in stream or spray mode in the pullout or retracted position

FLOW

- Flow is limited to 1.5 gpm (5.7 L/min) max at 60 psi

CARTRIDGE

- 1255™ Duralast™ cartridge

STANDARDS

- Third party certified to IAPMO Green, ASME A112.18.1/CSA B125.1 and all applicable requirements therein including NSF 61/9G & 372
- Meets CalGreen and Georgia SB370 requirements
- Complies with California Proposition 65 and with the Federal Safe Drinking Water Act
- The backflow protection system in the device consists of two independently operating check valves, a primary and a secondary which prevent backflow

- **ADA**  for lever handle

WARRANTY

- Lifetime limited warranty against leaks, drips and finish defects to the original homeowner
 - 10 year limited warranty when used in a multifamily installation
 - 5 year limited warranty when used in a commercial installation
- Visit www.moen.com/support for complete details and limitations

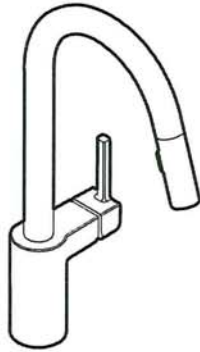

ALIGN™
Single Handle High Arc
Pulldown Kitchen Faucet

Models: 7565 series

NOTE: THIS FAUCET IS DESIGNED TO BE INSTALLED
THROUGH 1 HOLE, 1-1/2" (38mm) MIN. DIA.
(OPTIONAL 3-HOLE ESCUTCHEON 141002 AVAILABLE)

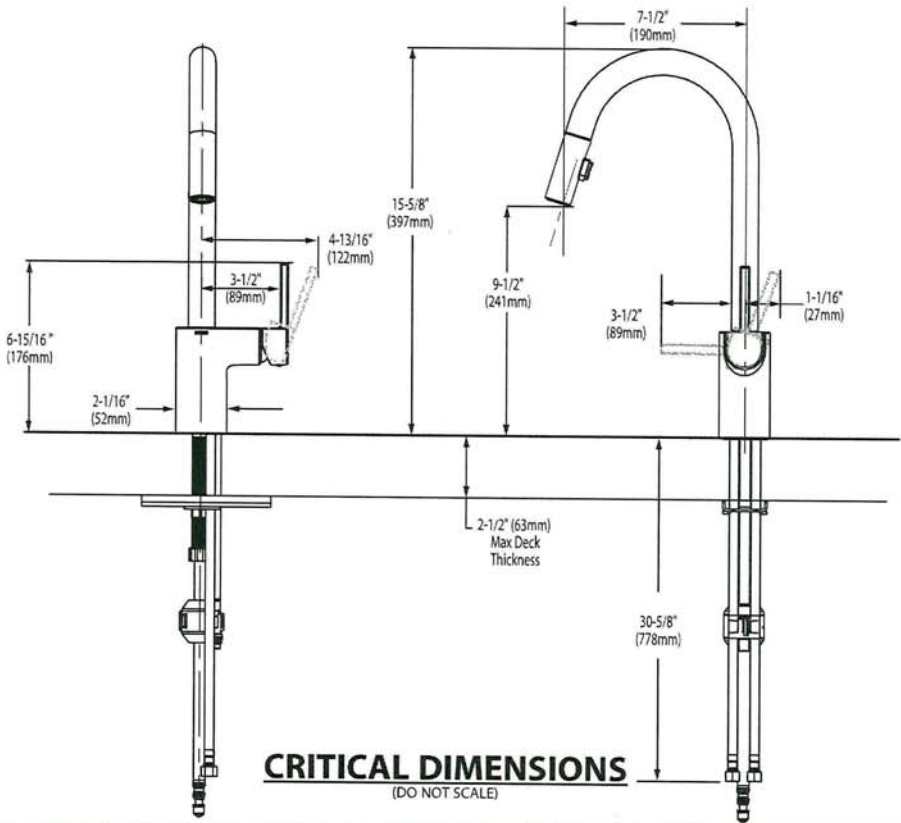

PN
MN



BARRIER FREE (ABOVE COUNTER OR DROP-IN ONLY)

**BOULEVARD®
PEDESTAL SINK**
VITREOUS CHINA

BOULEVARD® PEDESTAL SINK

- STD ☐ ~~0641.800~~ Faucet holes on 8" (203mm) centers (Illustrated)
- ☒ **0641.400** Faucet holes on 4" (102mm) centers
- ☐ ~~0641.100~~ Center hole only
- Classic styled rectangular pedestal lavatory
 - Vitreous china
 - Rear overflow
 - Supplied with mounting kit
 - Right Height® for greater comfort during use
 - Faucet ledge with large deck area (faucet not included)
 - **Design coordinates with Boulevard® Toilet**
 - Basin has flat bottom to also allow use as an **above counter** sink or a **drop-in** sink (with u-shaped cut out)

Nominal Dimensions:

24" x 19" x 35-1/2"
(610 x 483 x 902mm)

- ☐ **0641.008** Pedestal top-8" (203mm) centers
- ☐ **0641.004** Pedestal top-4" (102mm) centers
- ☐ **0641.001** Pedestal top-center hole only
- ☐ **0010.000** Pedestal only

Bowl sizes:

17" (432mm) wide,
12-1/2" (318mm) front to back,
5" (127mm) deep

Compliance Certifications -

Meets or Exceeds the Following Specifications:

- ASME A112.19.2 - 2008/CSA B45.1-08

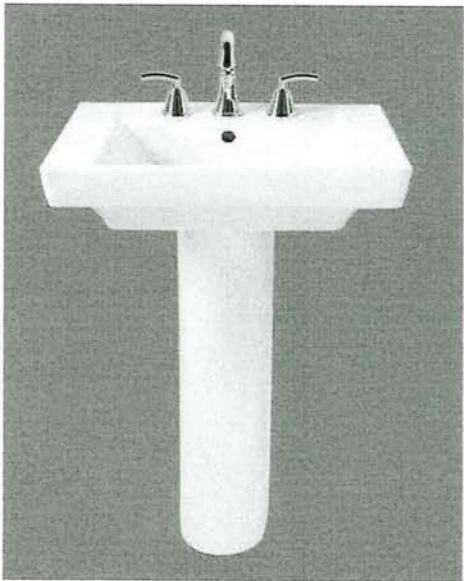

SEE REVERSE FOR ROUGHING-IN DIMENSIONS

To Be Specified:

- ☐ Color: ☐ White ☐ Linen
- ☐ Faucet Finish:
- ☐ Supplies:
- ☐ 1-1/4" Trap:
- ☐ Nipple:

* See faucet section for additional models available

PN
MN



**BOULEVARD®
PEDESTAL SINK**
VITREOUS CHINA

BARRIER FREE (ABOVE COUNTER OR DROP-IN ONLY)

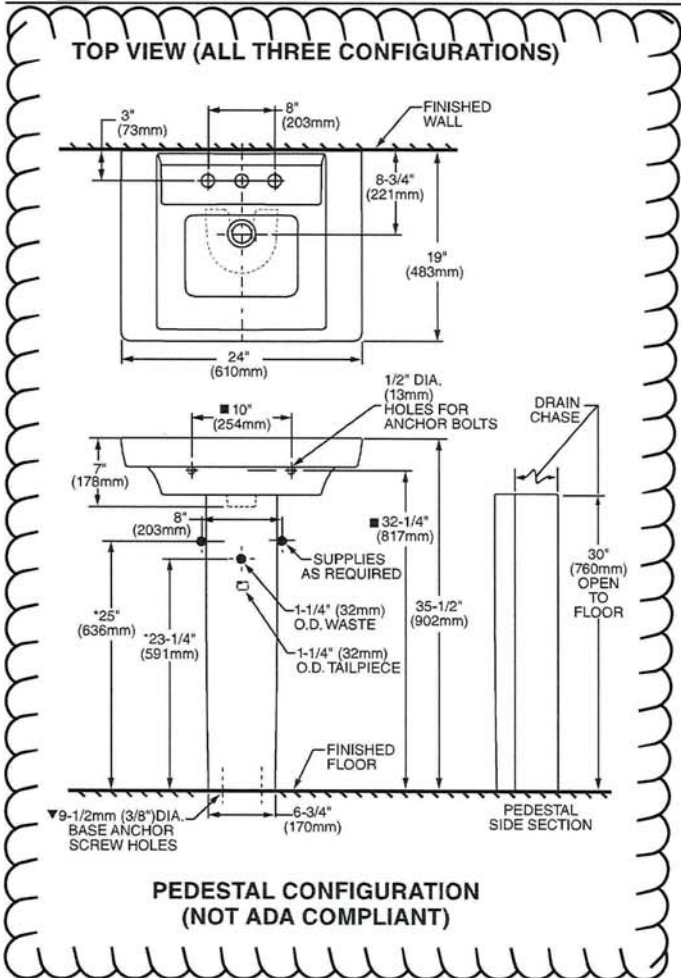

ABOVE COUNTER CONFIGURATION

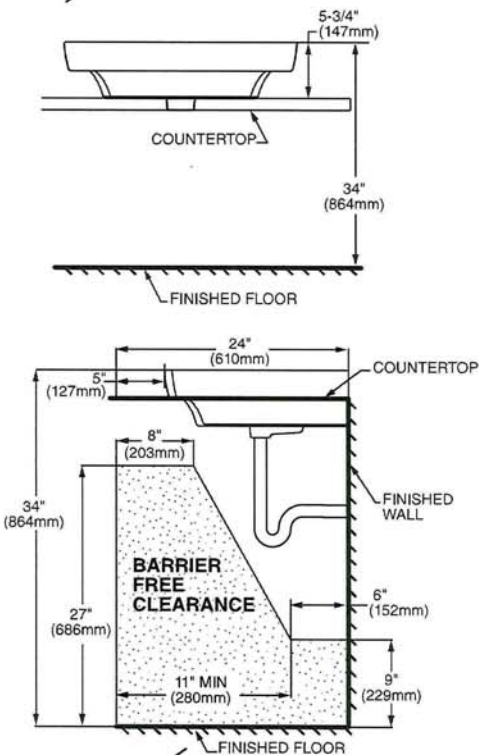

DROP-IN SINK CONFIGURATION

ABOVE COUNTER AND DROP-IN SINK CONFIGURATIONS MEET THE AMERICANS WITH DISABILITIES ACT GUIDELINES AND ANSI A117.1 ACCESSIBLE AND USABLE BUILDINGS AND FACILITIES - CHECK LOCAL CODES.
Top of sink installed at 34" (864mm) height from finished floor.
Sink installed 5" (127mm) minimum from front edge of countertop.
Provide 27" (686mm) knee clearance area.

NOTES:
* DIMENSIONS SHOWN FOR LOCATION OF SUPPLIES AND "P" TRAPS ARE SUGGESTED.
▼ PEDESTAL ANCHORING SCREWS NOT INCLUDED.
■ SUITABLE FOR REINFORCEMENT ONLY. ACTUAL DIMENSIONS MUST BE TAKEN FROM FIXTURE.
FITTING NOT INCLUDED AND MUST BE ORDERED SEPARATELY.
PROVIDE SUITABLE REINFORCEMENT FOR ALL WALL SUPPORTS.
INSTALLATION INSTRUCTIONS SUPPLIED WITH LAVATORY.

IMPORTANT: Dimensions of fixtures are nominal and may vary within the range of tolerance established by ANSI Standard A112.19.2
These measurements are subject to change or cancellation. No responsibility is assumed for use of superseded or voided pages.

PN
MN

American Standard

 **BARRIER FREE**

COLONY™
COUNTERTOP SINK
VITREOUS CHINA

COLONY COUNTERTOP SINK

- Vitreous china
- Self-rimming
- Front overflow
- Supplied with template
- Faucet deck
(Faucet shown not included)



- ☐ **0346 803**
Faucet holes on 203mm (8") centres
- STD** ☐ **0346 403 (Illustrated)**
Faucet holes on 102mm (4") centres
- ☐ **0346 001**
Centre hole only

Nominal Dimensions:
521 x 448mm (20-1/2" x 17-5/8")

Bowl sizes:
422mm (16-5/8") wide, 279mm (11") front to back, 143mm (5-5/8") deep

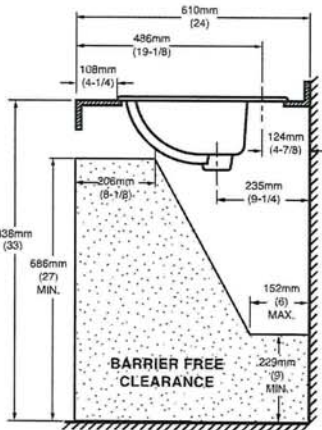
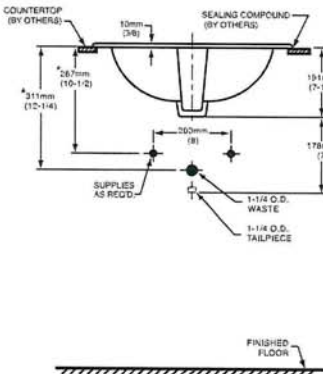
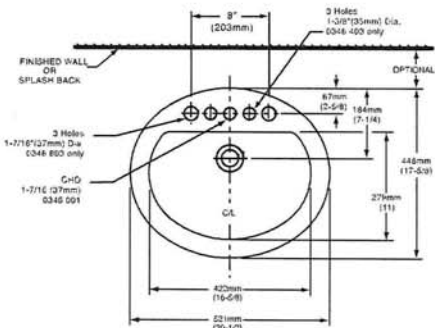

COMPLIANCE CERTIFICATIONS –
Meets or exceeds the following Specifications:
• ASME A112.19.2M for Vitreous China Fixtures.
• CAN/CSA B45 Series.

- To Be Specified
- ☐ Colour: ☐ White ☐ Bone ☐ Silver Gray ☐ Linen
 - ☐ Faucet*:
 - ☐ Faucet Finish:
 - ☐ Supplies & Stops:
 - ☐ Trap 1-1/4" (32 mm):

NOTES:
* DIMENSIONS SHOWN FOR LOCATION OF SUPPLIES AND "P" TRAP ARE SUGGESTED. FOR COUNTERTOP CUTOUT AND INSTALLATION INSTRUCTIONS USE TEMPLATE SUPPLIED WITH SINK.
FAUCETS NOT INCLUDED AND MUST BE ORDERED SEPARATELY.
IMPORTANT: Dimensions of fixtures are nominal and may vary within the range of tolerances established by ANSI Standard A112.19.2.
These measurements are subject to change or cancellation. No responsibility is assumed for use of superseded or voided pages.

* See faucet section for additional models available

Handwritten signature/initials: MN



DEMI™
Product Specification Sheet



Two Piece Freestanding Collection

| | |
|--------|--|
| CF2007 | Two Piece Freestanding Soaker |
| Size: | 60" x 32" x 22" 1524 mm x 813 mm x 559 mm |

PRODUCT FEATURES & BENEFITS

- Vacuum formed acrylic reinforced with fiberglass
- Scratch, stain and fade resistant high gloss finish
- Installation friendly two piece design
- Accepts deck mounted faucet
- Includes integral pop up drain and rectangular overflow
- Includes levelling feet

TWO PIECE ASSEMBLY

FRONT VIEW

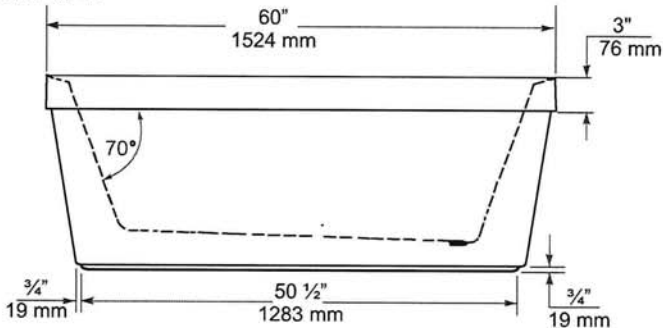

END VIEW

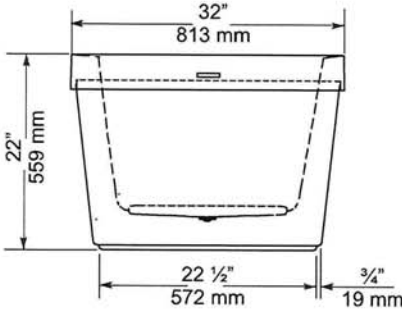

TOP VIEW

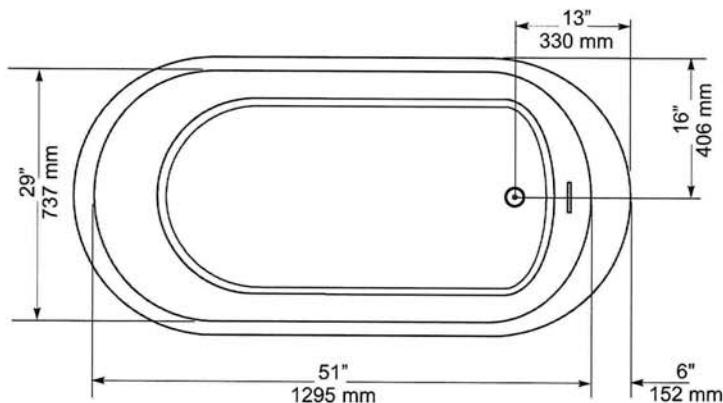

| GENERAL SPECIFICATIONS | | |
|-------------------------------|--------------|---------------|
| Average Weight | 90 lb | 41 kg |
| Bathing Well at bottom | 43"x 20" | 1092 x 508 mm |
| Capacity Drain to Overflow | | 195 litres |
| Water Depth Drain to Overflow | 16" | 406 mm |
| Drain Opening (dia.) | 2" | 51 mm |
| Overflow Opening | 2 1/4"x 1/2" | 57 x 13 mm |
| Drain to Floor Clearance | 3 1/4" | 83 mm |

NOTES: Please confirm measurements on actual product to ensure proper identification. Bathtub to be installed on the floor supported by 5 self levelling feet. Adjust if required to level the bathtub for adequate drainage. Refer to installation instructions for additional information.

IMPORTANT: Dimensions of fixtures are nominal and may vary ± 1/4" (6 mm). Weight may vary ± 5 lb (2.3 kg). Drawing is not to scale. These measurements are subject to change at manufacturer's discretion.

Compliance Certifications -
Meets or Exceeds the following Specifications:

- CAN/CSA - B45 Series



PN
MN

American Standard
Style That Works Better

FloWise™ DUAL FLUSH
ELONGATED TOILET
VITREOUS CHINA

FloWise™ DUAL FLUSH ELONGATED TOILET

- 2476 216
 - Vitreous china
 - Low-consumption Dual Flush
 - Full flush 6.0 Lpf/1.3 gpf,
 - Partial flush 3.0 Lpf/0.66 gpf.
 - Elongated wash down bowl
 - Internal trapway fully-glazed, 2-1/4" (57mm) ballpass
 - Concealed trapway bowl
 - Chrome-plated top mounted push button actuator
 - Easy to clean sanitary dam on bowl
 - Includes Elongated Slow Close Seat
 - 100% factory flush tested
 - 2 bolt caps

Separate Component Parts:

- 3067 316 Elongated Bowl with Slow Close Seat
- 4035 216 Unlined Tank



- 2476 516 Same as above with Lined tank
 - 3067 316 Elongated Bowl
 - 4035 516 Lined Tank

Nominal Dimensions:
794 x 432 x 765mm
(31-1/4" x 17" x 30-1/8")

Compliance Certifications -
Meets or Exceeds the Following Specifications:
• ASME A112.19.2M (and 19.6M)
• CAN/CSA B45 series

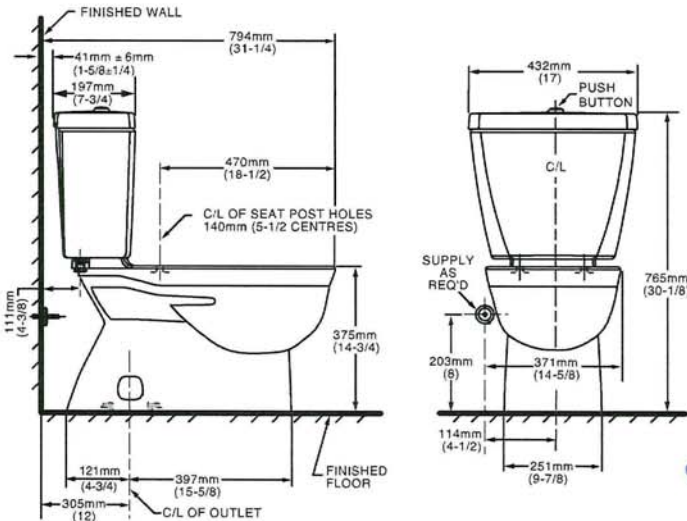

- To Be Specified
- Colour: 020 White
 - Supply with stop:

NOTES:
THIS TOILET IS DESIGNED TO ROUGH-IN AT A MINIMUM DIMENSION OF 305MM (12") FROM FINISHED WALL TO C/L OF OUTLET.
SUPPLY NOT INCLUDED WITH FIXTURE AND MUST BE ORDERED SEPARATELY.
* DIMENSION SHOWN FOR LOCATION OF SUPPLY IS SUGGESTED.
FOR ADDITIONAL INFORMATION REFER TO INSTALLATION INSTRUCTIONS SUPPLIED.
IMPORTANT: Dimensions of fixtures are nominal and may vary within the range of tolerance established by ANSI Standard A112.19.2
These measurements are subject to change or cancellation. No responsibility is assumed for use of superseded or voided pages.

UPGRADED VALUE ADDED FEATURES AT NO EXTRA CHARGE



Specifications

DESCRIPTION

- Metal construction with various finishes identified by suffix
- 16" long 3/8" tubing connections
- Includes metal or 50/50 pop-up type waste assembly where noted

OPERATION

- Pivot action lever style handle
- Temperature controlled through 180° degree arc of handle travel

FLOW

- Flow is limited to 1.5 gpm max (5.7L/min) at 60 psi

CARTRIDGE

- 1225 cartridge design
- Nonmetallic/nonferrous and stainless steel material
- Can accommodate reversed piping and back to back installations

STANDARDS

- Third party certified to WaterSense®, CSA B-125.1, ASME A112.18.1 and all applicable requirements referenced therein including NSF61/9
- Complies with California Proposition 65 and with the Federal Safe Drinking Water Act
- **ADA**  for lever handle

WARRANTY

- Lifetime limited warranty against leaks, drips and finish defects to the original consumer purchaser
- 5 year warranty if used in commercial installations

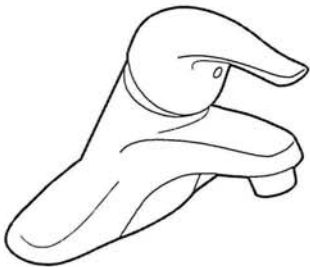

CHATEAU®
Single-Handle Lavatory Faucet

with Metal Waste Assembly

Model: L4625 series

L4631BC

Bulk Packed (12 per carton):

L64624 series

with 50/50 Waste Assembly

Bulk Packed (12 per carton):

L64625 series

Less Waste

Bulk Packed (12 per carton):

L64600 series

NOTE: THIS FAUCET IS DESIGNED TO BE
INSTALLED THRU 3-1" DIA. HOLES, 2" ON CENTER

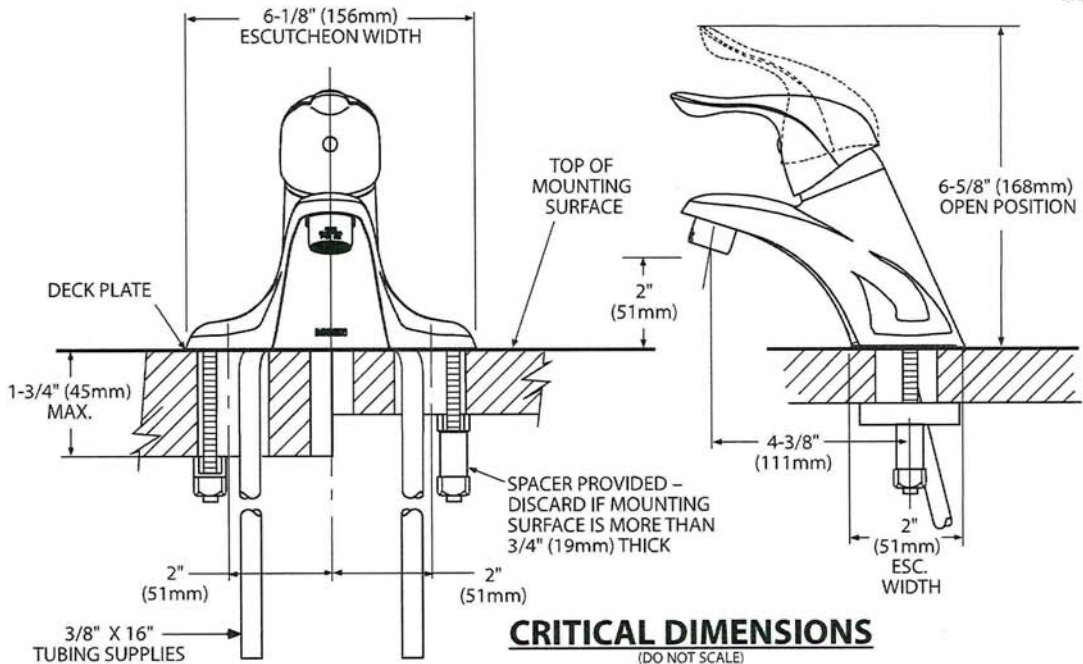



Buy it for looks. Buy it for life.®

There is more than 1 version of this model.
Page down to identify the version you have.

DESCRIPTION

- Metal construction with various finishes identified by suffix
- Includes non-metalic showerhead, arm, flange and non-metalic diverter tub spout

OPERATION

- Handle operates counterclockwise through a 270° arc with off at 6 o'clock and maximum hot at the 9 o'clock position. Shut off in clockwise direction
- Adjustable temperature limit stop to control maximum hot water temperature
- Pressure balancing mechanism maintains selected discharge temperature to ± 3°

FLOW

- Showerhead is limited to 2.5 gpm (9.5 L/min) at 80 psi
- EP suffix models are limited to 1.75 gpm (6.6 L/min) at 80 psi
- NH suffix models contain no showerhead

CARTRIDGE

- 1222 cartridge design
- Accommodates back to back installations
- Nonmetallic/nonferrous and stainless steel material

STANDARDS

- Third party certified to meet ASME A112.18.1/CSA B125.1 and all applicable requirements referenced therein
- EP suffix models are third party certified to WaterSense®

- ADA ♿ for lever handle

WARRANTY

- Lifetime limited warranty against leaks, drips and finish defects to the original consumer purchaser
- 5 year warranty if used in commercial installations

Specifications



CHATEAU® POSI-TEMP®
Single-Handle Tub/Shower Trim Kit

Models: TL181 series - valve trim only
(Bulk Packed 12 per carton)
TL182 series - shower trim only
(Bulk Packed 12 per carton)
TL183 series - tub/shower trim
(Bulk Packed 12 per carton)

Valves: 62300 series
2500 series

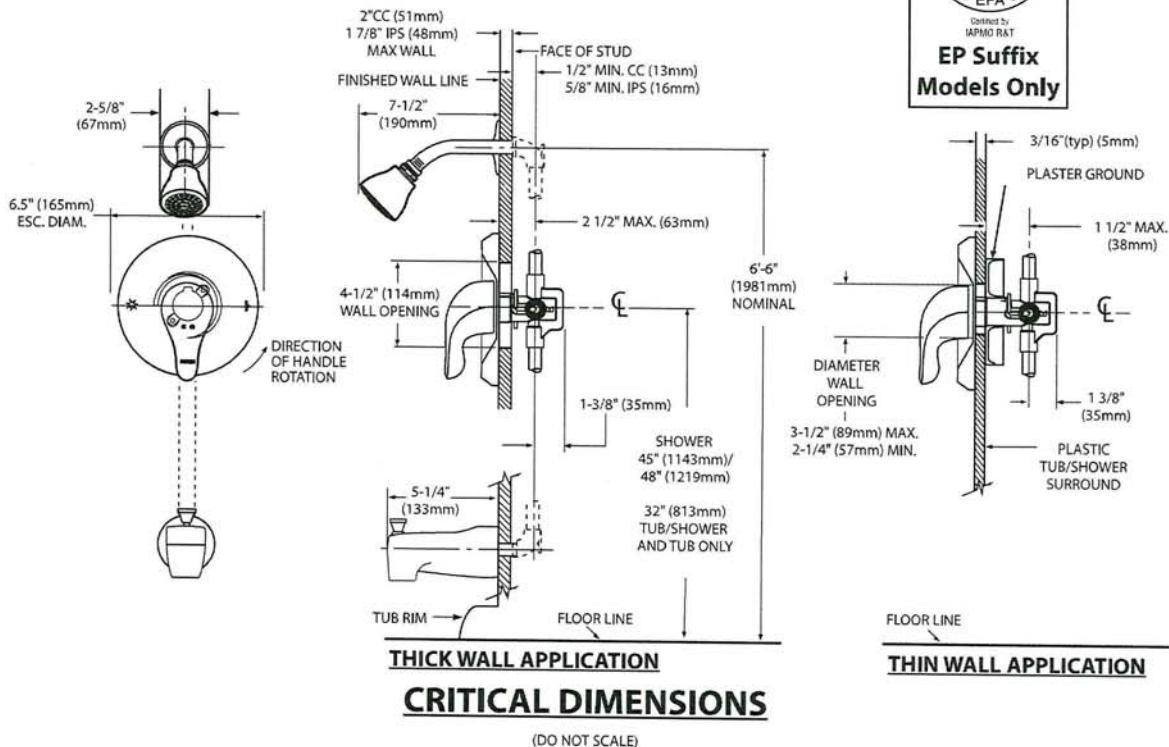



Specifications

DESCRIPTION

- Metal construction with various finishes identified by suffix

OPERATION

- Lever style handles with hot and cold color indicator
- Rotate hot side handle counterclockwise to open (clockwise to close) and the cold side handle (clockwise to open) and (counterclockwise to close)

STANDARDS

- Third party certified to: ASME A112.18.1/CSA B-125.1, and all applicable requirements referenced therein

- ADA  for lever handles

WARRANTY

- Lifetime limited warranty against leaks, drips and finish defects to the original homeowner
 - 10 year limited warranty when used in a multi-family installation
 - 5 year limited warranty when used in a commercial installation
- Visit www.moen.com/support for complete details and limitations

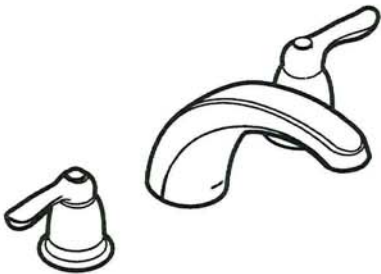

CHATEAU®
Two-Handle Garden Tub Trim

Models: T994 series

Valves: 4792, 4793, 4794, 4796, 4797, 4798

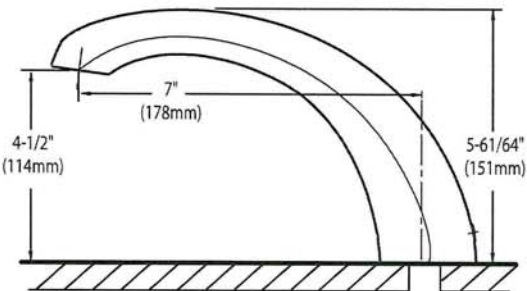
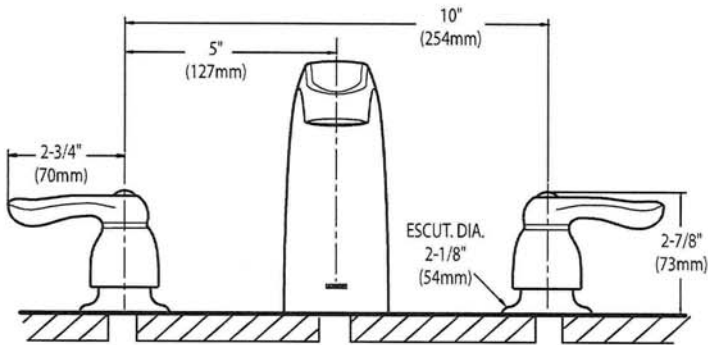

MN
RN

CRITICAL DIMENSIONS
(DO NOT SCALE)

● SC(B)514 | ALITO Collection

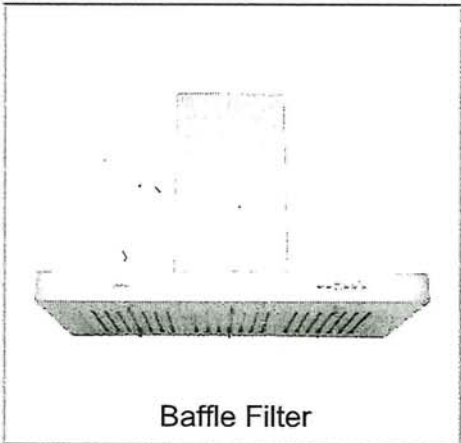

Wall Mount

The SC(B)514 makes a statement of strength and power with a bold frame and 550 CFM fan. Features mesh or baffle filters, two bright LED lights and a three-speed panel for total control. It is also fitted with a time-delay OFF feature up to nine minutes.

Green Features



3 Speed Push Button
Control Panel



Long-Lasting
LED Lights



Time-Delay
OFF Feature



Grease Cup



| Model | Colour | Ducting | Filters | Size | CFM |
|-------|--------|---------|---------|------|-----|
|-------|--------|---------|---------|------|-----|

| | | | | | |
|----------|-----------------|----|--------|-----|-----|
| SCB51430 | Stainless Steel | 6" | Baffle | 30" | 550 |
| SCB51436 | Stainless Steel | 6" | Baffle | 36" | 550 |

Cyclone Range Hoods Inc.

1361 Huntingwood Drive, Unit 16. Toronto, ON. M1S 3J1. Canada.

Toll Free: 1-888-293-5662 Tel: (416) 293-0933 Fax: (416) 293-4793 Website: www.CycloneRangeHoods.com

PN
MN

SC(B)514 | ALITO Collection



Features

- Wall mount range hood
- 6" round duct adapter
- Non-stick aluminum fan blades
- 3 speed push button control
- 2 LED lights (2 x 1.4W, 4000K)
- Quick release aluminum mesh filters
- Standard chimney fits up to 9 ft. ceiling
- Up to 9 minutes time-delay OFF feature
- Plug-in connection

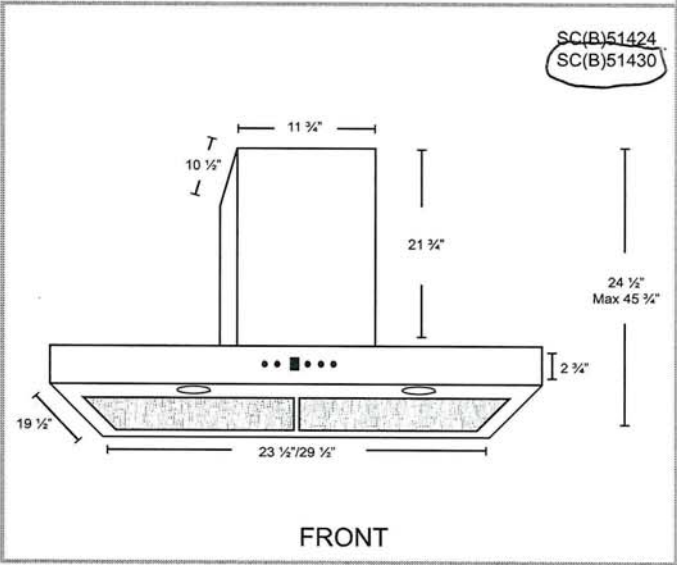
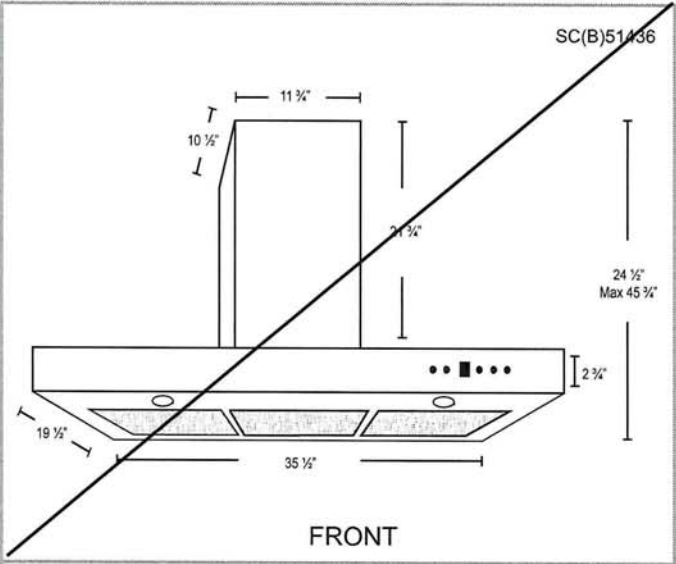

Options

- Filters:

SCB514 - Quick Release Stainless Steel Baffle Filters
- Chimney Flues:
B2.CH16 - short (7'-8' ceilings)
B2.CH22 - standard (8'-9' ceilings)
B2.CH32 - extended (9'-11' ceilings)
- Widths: 30", 36"

PN
MN

Specifications

- | | | |
|--------------------------------------|--------------------------------|---|
| ▪ Air Flow Volume: 550 CFM | ▪ Current: 2.5 Amps | ▪ Finishes: Stainless Steel |
| ▪ Electrical Connection: 120 V/60 Hz | ▪ Fan Speed: 1599 RPM | ▪ Ducting: 6" Round |
| ▪ Power Consumption: 300 Watts | ▪ Fan Type: Centrifugal Blower | ▪ Noise Level: Min. 2 Sones Max. 6 Sones |



Whirlpool® 20 cu. ft. French Door Refrigerator
WRF540CWH

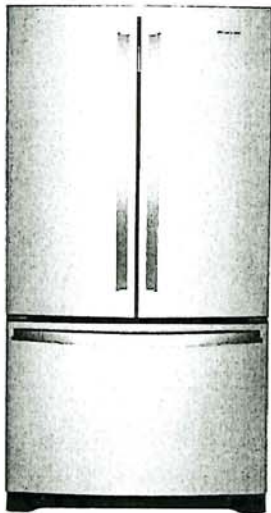

Fingerprint-Resistant Stainless
WRF540CWHZ

Also available in:

- White WRF540CWHW
- Black WRF540CWHB
- Fingerprint-Resistant Black Stainless WRF540CWHV

Key Features & Benefits

Fingerprint Resistant
Resists fingerprints and smudges with an easy-to-clean finish.

Counter Depth Design
Add additional kitchen space with styling that fits virtually flush with the countertop.

Humidity-Controlled Crispers
Store fruits and veggies in their ideal environment.

Capacity

| | |
|-----------------------|------------|
| Total Capacity | 20 cu. ft. |
| Refrigerator Capacity | 14 cu. ft. |
| Freezer Capacity | 6 cu. ft. |

General Features & Properties

- Interior Water Dispenser with EveryDrop® Water Filtration
- Full-Width, Temperature-Controlled Drawer
- Frameless Glass Shelves
- Gallon Door Bins
- Accu-Chill™ Temperature Management System
- Adaptive Defrost
- FreshFlow™ Produce Preserver

LED Interior Lighting
Designed, Engineered and Assembled in the U.S.A.

Electrical Details

| | |
|-------|-----|
| Amps | 20 |
| Volts | 115 |

Certifications

ENERGY STAR® Certified Yes

Technical Details

| | |
|---|-----------------------|
| Refrigerator Type | French Door |
| Number of Doors | 3 |
| Number of Interior Refrigerator Shelves | 5 |
| Number of Refrigerator Door Bins | 2 Fixed, 4 Adjustable |
| Number of Interior Freezer Shelves | 1 Wire, 1 Plastic |
| Lighting Type | LED |
| Ice Maker | Factory Installed |
| Ice Maker Location | Freezer |
| Dispenser Type | Interior Water |

Dimensions

| | |
|--------------------------------|---|
| Product Dimensions (H x W x D) | 70-1/8" x 35-5/8" x 29 3/8" |
| Depth with Door Open 90° | 43" |
| Cutout Dimensions | Allow extra 1/2" on sides and top Allow extra 1" on rear |

Reference Material

[Dimension Guide](#)

[Use & Care Guide](#)

[Energy Guide](#)

[Warranty](#)

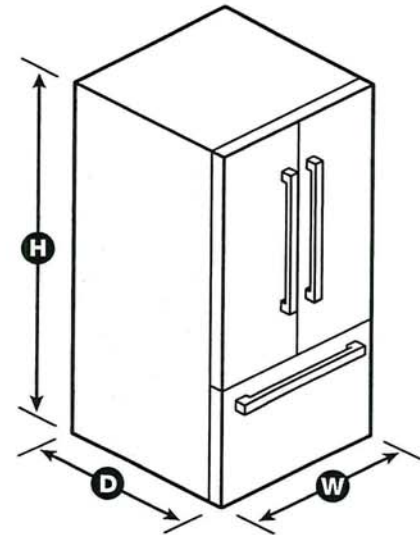

PN
MN

NOTE: Dimensions are for planning purposes only. For complete details, see Installation Instructions packed with product. Specifications subject to change without notice.
®/™ © 2020. All rights reserved. Printed in the U.S.A. D200052XXC. WRF540CWH SPECSHEETV01.

Whirlpool®

French Door Bottom Mount Refrigerator
WRF532SMH, WRF540CWH, WRF535SMH

PRODUCT DIMENSIONS

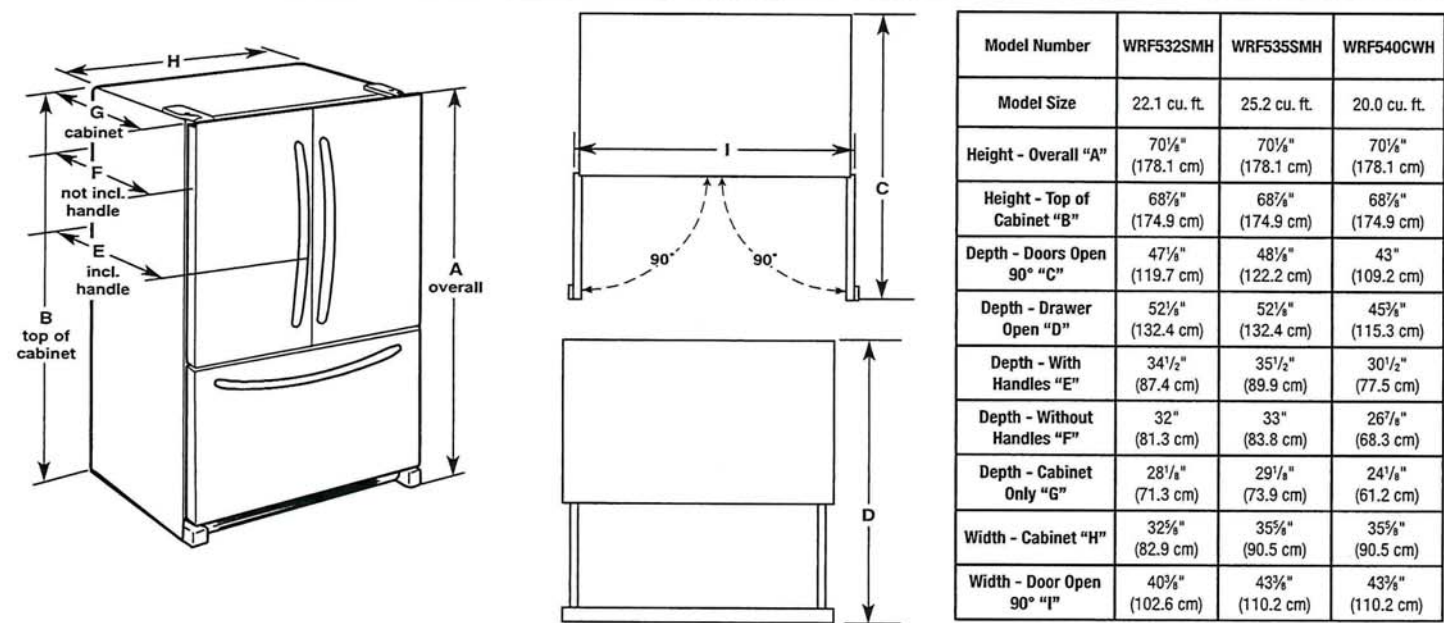

⚠ WARNING

Electrical Shock Hazard
Plug into a grounded 3 prong outlet.
Do not remove ground prong.
Do not use an adapter.
Do not use an extension cord.
Failure to follow these instructions can result in death, fire, or electrical shock.

Electrical: A 115 V, 60 Hz, AC only 15 A or 20 A fused, grounded electrical supply is required. It is recommended that a separate circuit serving only your refrigerator be provided. Use an outlet that cannot be turned off by a switch. Do not use an extension cord.

NOTE: Before performing any type of installation, cleaning, or removing a light bulb, turn the control (Thermostat, Refrigerator or Freezer Control depending on the model) to OFF and then disconnect the refrigerator from the electrical source. When you are finished, reconnect the refrigerator to the electrical source and reset the control (Thermostat, Refrigerator or Freezer Control depending on the model) to the desired setting. See "Using the Controls."

Water: A cold water supply with water pressure between 35 psi and 120 psi (241 kPa and 827 kPa) is required to operate the water dispenser and ice maker. If you have questions about your water pressure, call a licensed, qualified plumber.

IMPORTANT: The pressure of the water coming out of a reverse osmosis system going to the water inlet valve of the refrigerator needs to be between 35 psi and 120 psi (241 kPa and 827 kPa).

Reverse Osmosis Water Supply:
If a reverse osmosis water filtration system is connected to your cold water supply, the water pressure to the reverse osmosis system needs to be a minimum of 40 psi to 60 psi (276 kPa to 414 kPa).

Project: C
Unit: 7163
Model: 30

pendale

WEG745HOLZ

DIMENSION GUIDE

WARNING: To reduce the risk of fire, electric shock, or injury to persons, read the IMPORTANT SAFETY INSTRUCTIONS, located in your appliance's Owner's Manual, before operating this appliance.
This manual covers several models. Your model may have some or all of the items listed. Refer to this manual or the Frequently Asked Questions section of our website at www.whirlpool.com for more detailed instructions. In Canada, reference the Customer Service section at www.whirlpool.ca.

PRODUCT MODEL NUMBER

WEG745HOL

PRODUCT DIMENSIONS

This manual covers several models. Your model may appear different from the models depicted. Dimensions given are maximum dimensions across all models.

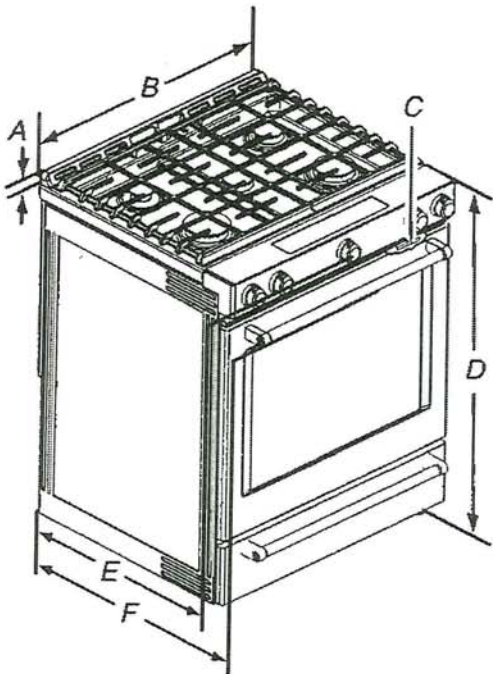

- A. 1³/₁₆" (3.0 cm) height from cooktop to top of vent
- B. 29⁷/₈" (75.9 cm)
- C. Model/serial/rating plate (located behind the oven door on the top right-hand side of the oven frame)
- D. 36" (91.4 cm) height to top of cooktop edge with leveling legs screwed in all the way*
- E. 28²/₁₆" (71.9 cm) maximum depth from front of console to back of range
- F. 28⁵/₈" (73.3 cm) maximum depth from handle to back of range

IMPORTANT: Range must be level after installation. Follow the instructions in the "Level Range" section of your Owner's Manual. Using the cooktop as a reference for leveling the range is not recommended.
*Range can be raised approximately 1" (2.5 cm) by adjusting the leveling legs.

RP
MN

Electrical Requirements

⚠ WARNING



Electrical Shock Hazard

Plug into a grounded 3 prong outlet.

Do not remove ground prong.

Do not use an adapter.

Do not use an extension cord.

Failure to follow these instructions can result in death, fire, or electrical shock.

IMPORTANT: The range must be electrically grounded in accordance with local codes and ordinances, or in the absence of local codes, with the National Electrical Code, ANSI/NFPA 70 or Canadian Electrical Code, CSA C22.1.

This range is equipped with an electronic ignition system that will not operate if plugged into an outlet that is not properly polarized.

If codes permit and a separate ground wire is used, it is recommended that a qualified electrical installer determine that the ground path is adequate.

A copy of the above code standards can be obtained from:

National Fire Protection Association
1 Batterymarch Park
Quincy, MA 02169-7471

CSA International
8501 East Pleasant Valley Road
Cleveland, OH 44131-5575

- A 120 V, 60 Hz, AC only, 15 A fused, ground and polarized electrical circuit is required. A time-delay fuse or circuit breaker is also recommended. It is recommended that a separate circuit serving only this range be provided.
- Electronic ignition systems operate within wide voltage limits, but proper grounding and polarity are necessary. Check that the outlet provides 120 V power and is correctly grounded.
- This gas range is not required to be plugged into a GFCI (Ground-Fault Circuit Interrupter) outlet. It is recommended that you not plug an electric spark ignition gas range or any other major appliance into a GFCI wall outlet as it may cause the GFCI to trip during normal cycling.
- Performance of this range will not be affected if operated on a GFCI-protected circuit. However, occasional nuisance tripping of the GFCI breaker is possible due to the normal operating nature of electronic gas ranges.
- The tech sheet and wiring diagram are located on the back of the range in a plastic bag.

NOTE: The metal chassis of the range must be grounded in order for the control panel to work. If the metal chassis of the range is not grounded, no keypads will operate. Check with a qualified electrician if you are in doubt as to whether the metal chassis of the range is grounded.

Gas Supply Requirements

⚠ WARNING



Explosion Hazard

Use a new CSA International approved gas supply line.

Install a shut-off valve.

Securely tighten all gas connections.

If connected to propane, have a qualified person make sure gas pressure does not exceed 14" (36 cm) water column.

Examples of a qualified person include: licensed heating personnel, authorized gas company personnel, and authorized service personnel.

Failure to do so can result in death, explosion, or fire.

Observe all governing codes and ordinances.

IMPORTANT: This installation must conform with all local codes and ordinances. In the absence of local codes, installation must conform with the *National Fuel Gas Code ANSI Z223.1/NFPA 54* or, in Canada, the *Natural Gas and Propane Installation Code, CSA B149.1* - latest edition.

IMPORTANT: Leak testing of the range must be conducted according to the manufacturer's instructions. Refer to the "Complete Connection" in the "Make gas connection" section for the leak testing instructions.

Type of Gas
Natural Gas:

- This range is factory set for use with Natural gas. See "Gas Conversions" section. The model/serial rating plate located on the oven frame behind of the oven door has information on the types of gas that can be used. If the types of gas listed do not include the type of gas available, check with the local gas supplier.

Propane Gas Conversion:

Conversion must be done by a qualified service technician.

No attempt shall be made to convert the appliance from the gas specified on the model/serial rating plate for use with a different gas without consulting the serving gas supplier. See "Gas Conversions" section.

Gas Supply Line

- Provide a gas supply line of 3/4" (1.9 cm) rigid pipe to the range location. A smaller size pipe on longer runs may result in insufficient gas supply. With Propane gas, piping or tubing size can be 1/2" (1.3 cm) minimum. Usually, Propane gas suppliers determine the size and materials used in the system.
- **NOTE:** Pipe-joint compounds that resist the action of Propane gas must be used. Do not use TEFLON[†] tape.

[†]TEFLON is a registered trademark of Chemours.

MN
PN

Cabinet Dimensions

Cabinet opening dimensions shown are for 25" (64.0 cm) countertop depth, 24" (61.0 cm) base cabinet depth and 36" (91.4 cm) countertop height.

IMPORTANT: If installing a range hood or microwave hood combination above the range, follow the range hood or microwave hood combination installation instructions for dimensional clearances above the cooktop surface.

NOTE: When installed in a slide-in cutout, the front of oven door may protrude beyond the base cabinet.

Slide-In Cutout

Front Control Cutout

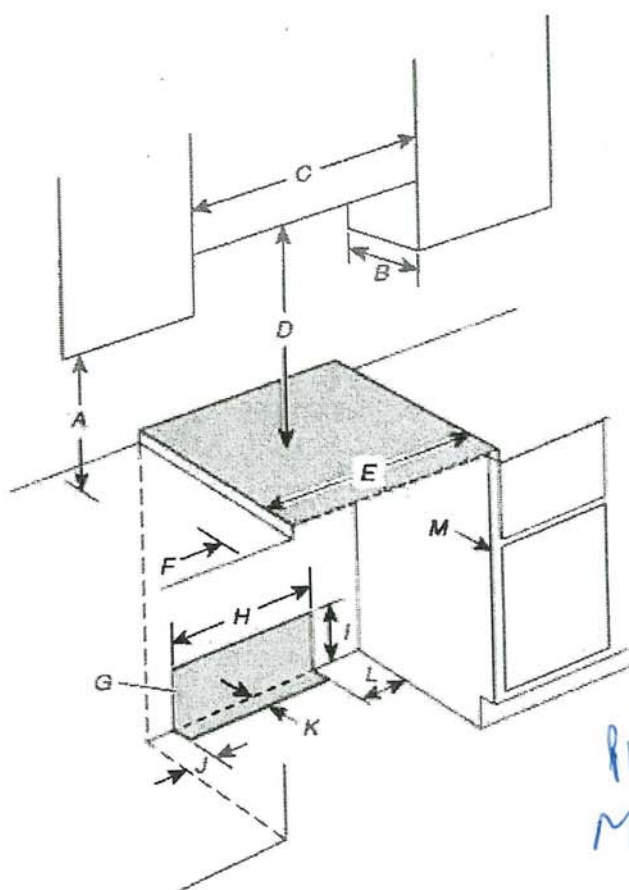
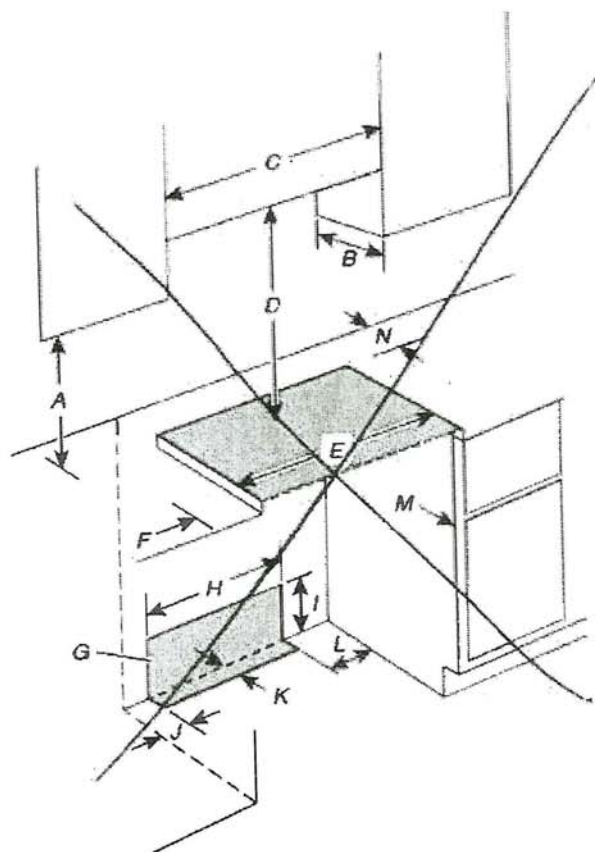

- A. 18" (45.7 cm) upper side cabinet to countertop
- B. 13" (33 cm) maximum upper cabinet depth
- C. 30" (76.2 cm) minimum opening width
- D. For minimum clearance to top of cooktop, see NOTE*.
- E. 30" (76.2 cm) minimum opening width
- F. 5" (12.7 cm) minimum clearance from both sides of range to side wall or other combustible material
- G. The shaded area is recommended for installation of rigid gas pipe and grounded outlet.
- H. 13 1/8" (33.3 cm)
- I. 7 11/16" (19.5 cm)
- J. 4 13/16" (12.2 cm)
- K. 3 11/16" (9.4 cm) plus measurement of N
- L. 12" (30.5 cm)
- M. Cabinet door or hinges should not extend into the cutout.
- N. Remaining counter depth should not exceed 2 1/4" (5.7 cm).

- A. 18" (45.7 cm) upper side cabinet to countertop
- B. 13" (33 cm) maximum upper cabinet depth
- C. 30" (76.2 cm) minimum opening width
- D. For minimum clearance to top of cooktop, see NOTE*.
- E. 30" (76.2 cm) minimum opening width
- F. 5" (12.7 cm) min. clearance from both sides of range to side wall or other combustible material
- G. The shaded area is recommended for installation of rigid gas pipe and grounded outlet.
- H. 13 1/8" (33.3 cm)
- I. 7 11/16" (19.5 cm)
- J. 4 13/16" (12.2 cm)
- K. 3 11/16" (9.4 cm)
- L. 12" (30.5 cm)
- M. Cabinet door or hinges should not extend into the cutout

***NOTE :** 24" (61.0 cm) minimum when bottom of wood or metal cabinet is shielded by not less than 1/4" (6.35 mm) flame retardant millboard covered with not less than No. 28 MSG sheet steel, 0.015" (0.4 mm) stainless steel, 0.024" (0.6 mm) aluminum or 0.020" (0.5 mm) copper. 30" (76.2 cm) minimum clearance between the top of the cooking platform and the bottom of an uncovered wood or metal cabinet.

Whirlpool®

53 dBA* Front Control Dishwasher
WDF540PAD

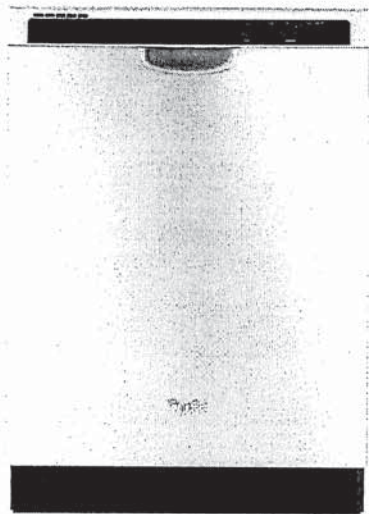

Monochromatic Stainless Steel
WDF540PADM

Also available in:

- ☐ White
- WDF540PADW
- ☐ Black
- WDF540PADB

Capacity

Total Place Settings15

General Features & Properties

- Soil Sensor
- In-Door Silverware Basket
- Sani Rinse Option
- Normal Cycle
- Heavy Cycle
- High Temperature Wash Option
- Heated Dry Option
- ENERGY STAR® Certified
- Industry's Best Selling Dishwasher Brand†

Electrical Details

Amps15
Volts120
Hz60

Certifications

ENERGY STAR® CertifiedYes

Technical Details

Dishwasher TypeBuilt-in
Control LocationFront
Control TypeElectronic
Number of Wash Cycles5
Number of Options5
dBA*53
Number of Racks2
Tub MaterialPlastic
Wash SystemFilter
Wash System TypeRemovable Filter
Number of Wash Arms3

Dimensions

Product Dimensions (H x W x D)34-1/2" x 23-7/8" x 24-1/2"
Depth with Door Open 90°49-1/2"

Reference Material

- [Dimension Guide](#)
- [Install Guide](#)
- [Use & Care Guide](#)
- [Energy Guide](#)
- [Warranty](#)

Key Features & Benefits

- Sensor Cycle

Automatically get the right wash and dry settings for each load with two sensors that measure temperature, soil level and load size during prewash and the wash cycle.
- 1-Hour Wash Cycle

Clean the dishes you need fast with a cycle that thoroughly takes care of plates, pans and glasses in just an hour.**
- Cycle Memory

Quickly start your dishwasher with one button. It automatically remembers the last cycle you picked so it's stored and ready to go.

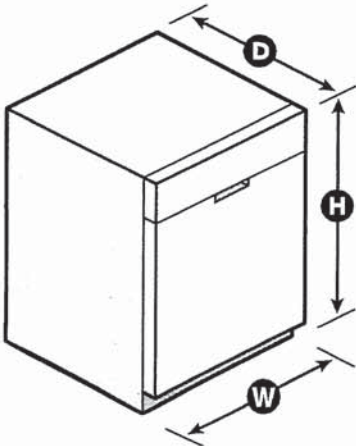

*Per IEC standards. **Compared to Normal cycle with lightly soiled loads. †Based on 12-month average of unit sales. TraQline 2018. NOTE: Dimensions are for planning purposes only. For complete details, see Installation Instructions packed with product. Specifications subject to change without notice. ©/™ © 2020. All rights reserved. Printed in the U.S.A. D200052XXA. WDF540PADSPEC SHEET V01.

Whirlpool® French Door Bottom Mount Refrigerator

LOCATION REQUIREMENTS



WARNING



Explosion Hazard

Keep flammable materials and vapors, such as gasoline, away from refrigerator.

Failure to do so can result in death, explosion, or fire.

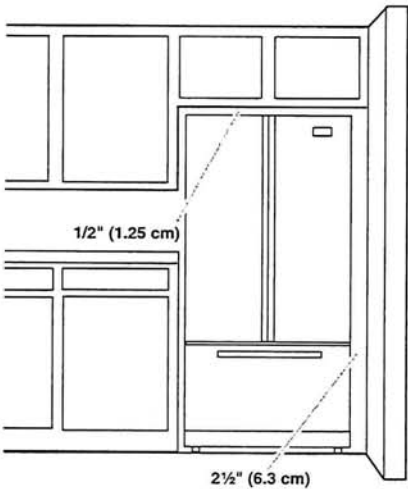

IMPORTANT: This refrigerator is designed only for indoor, household use only.

To ensure proper ventilation for your refrigerator, allow for a 1/2" (1.25 cm) space on each side and at the top. Allow for 1" (2.54 cm) of space behind the refrigerator. If your refrigerator has an ice maker, make sure you leave some extra space at the back for the water line connections.

If you are installing your refrigerator next to a fixed wall, leave 2 1/2" (6.3 cm) minimum on the hinge side (some models require more) to allow for the door to swing open.

NOTE: This refrigerator is intended for use in a location where the temperature ranges from a minimum of 55°F (13°C) to a maximum of 110°F (43°C). The preferred room temperature range for optimum performance, which reduces electricity usage and provides superior cooling, is between 60°F (15°C) and 90°F (32°C). It is recommended that you do not install the refrigerator near a heat source, such as an oven or radiator.

MM
PR

Whirlpool® Undercounter Dishwasher

PRODUCT MODEL NUMBERS

| | | |
|-----------|-----------|-----------|
| WDF110PAB | WDF310PLA | WDF530PSY |
| WDF111PAB | WDF320PAD | WDF540PAD |
| WDF120PAF | WDF510PAY | WDF730PAY |
| WDF121PAF | WDF520PAD | WDT710PAY |
| WDF310PAA | WDF530PAY | WDT720PAD |
| WDF310PCA | WDF530PLY | WDT770PAY |

Electrical Requirements: 120-volt, 60-Hz, AC only, 15- or 20-amp. fused electrical supply. Copper wire only. A time delay fuse or circuit breaker and separate circuit is recommended.

If direct wiring dishwasher: Use flexible, armored, or nonmetallic, sheathed copper wire with grounding wire that meets the wiring requirements for your home and local codes and ordinances. Use a UL listed or CSA approved conduit connector.

If connecting dishwasher with a power supply cord: Use Power Supply Cord Kit (Part No. 4317824) marked for use with dishwashers. Follow the kit instructions for installing the power supply cord.

Power supply cord must plug into a grounded 3 prong, outlet, located in the cabinet next to the dishwasher opening. Outlet must meet all local codes and ordinances.

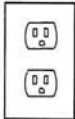

Water Supply Requirements: A hot water line with 20 to 120 psi (138 to 862 kPa) water pressure. Water temperature must be 120°F (49°C) water at dishwasher. Use 3/8" O.D. copper tubing with compression fitting or flexible braided water supply line (1/2" minimum plastic tubing is not recommended). Use a 90° elbow with 3/4"N.P.T. external pipe threads on one end. Do not solder within 6" (15.2 cm) from water inlet valve.

Drain Requirements: A new drain hose is supplied with your dishwasher. If this is not long enough, use a new drain hose with a maximum length of 12' (3.7 m) (Part No. 3385556) that meets all current AHAM/IAPMO test standards, is resistant to heat and detergent, and fits the 1" (2.5 cm) drain connector of the dishwasher.

Make sure to connect the drain hose to waste tee or disposer inlet above drain trap in house plumbing and 20" (50.8 cm) minimum above the floor. It is recommended



that the drain hose either be looped up and securely fastened to the underside of the counter or be connected to an air gap.

Make sure to use an air gap if the drain hose is connected to house plumbing lower than 20" (50.8 cm) above subfloor or floor.

Use 1/2" (1.3 cm) minimum I.D. drain line fittings.

If required, the air gap should be installed in accordance with the air gap installation instructions. When connecting the air gap, a rubber hose (not provided) will be needed to connect to the waste tee or disposer inlet.

PRODUCT DIMENSIONS

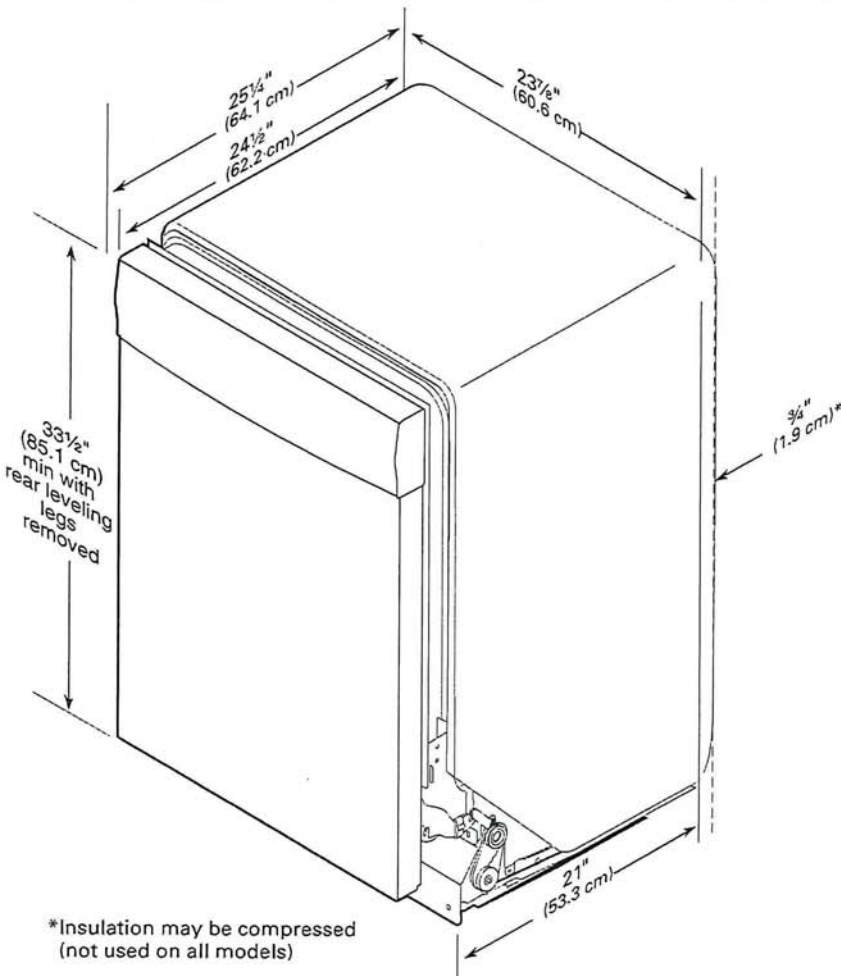

CABINET CUTOUT DIMENSIONS

NOTE: Shaded areas of cabinet walls show where utility connections may be installed.

*Measure from the lowest point on the underside of the countertop. May be reduced to 33½" (85.1 cm) by removing the rear leveling legs from dishwasher.

**Minimum, measured from narrowest point of opening.

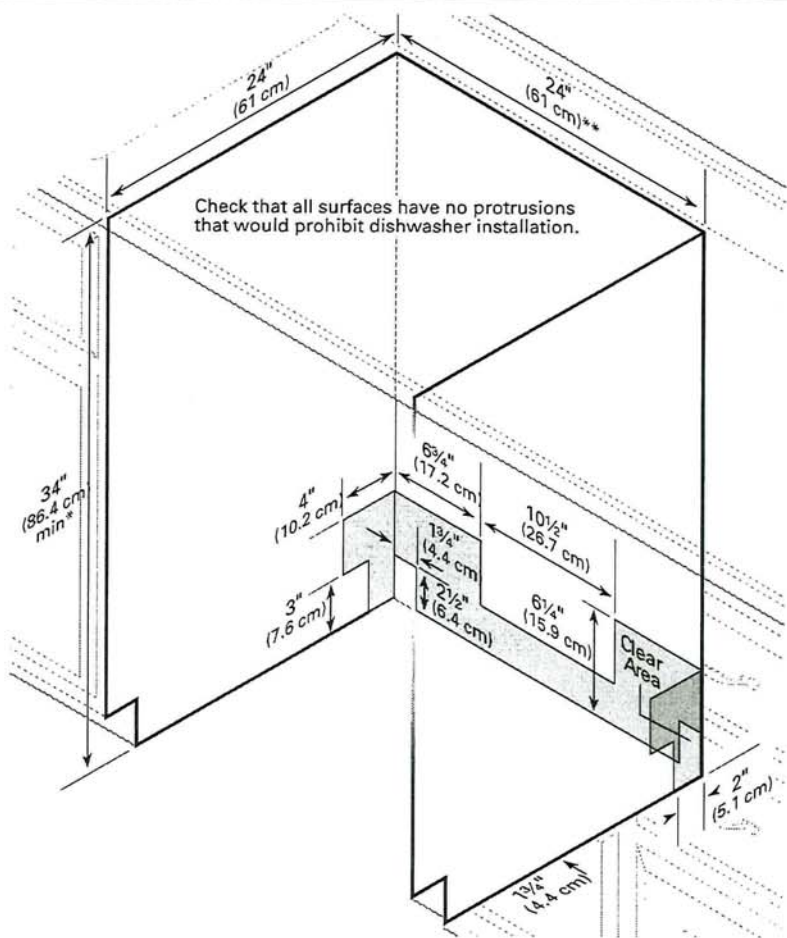

MN
PN

DETAILED PLANNING DIMENSION

2 of 15

WHIRLPOOL® FRONT LOAD WASHER WITH INTUITIVE CONTROLS - 4.3 cu ft

ELECTRICAL REQUIREMENTS

WARNING: To reduce the risk of fire, electric shock, or injury to persons, read the IMPORTANT SAFETY INSTRUCTIONS and INSTALLATION INSTRUCTIONS, located in your appliance's Owner's Manual, before installing and operating this appliance.

| Electrical Requirements | |
|---------------------------------|--|
| WFW560CHW | 4.3 cu ft DOE (US)/5.0 cu ft IEC (CAN) |
| Minimum Circuit Amperage Rating | 15 A |
| Maximum Ampere Draw | 10.36 A |
| Operating Voltage | 120 V AC only |
| Operating Frequency | 60 Hz |

PRODUCT DIMENSIONS

| WFW560CHW | 4.3 cu ft DOE (US)/5.0 cu ft IEC (CAN) | | | |
|------------------------|--|--------------|--------------|--------------|
| Unit of Measurement | in (minimum) | mm (minimum) | in (maximum) | mm (maximum) |
| Height (with feet) (A) | 38 1/2 | 981 | 40 | 1016 |
| Product Width (B) | 27 | 686 | - | - |

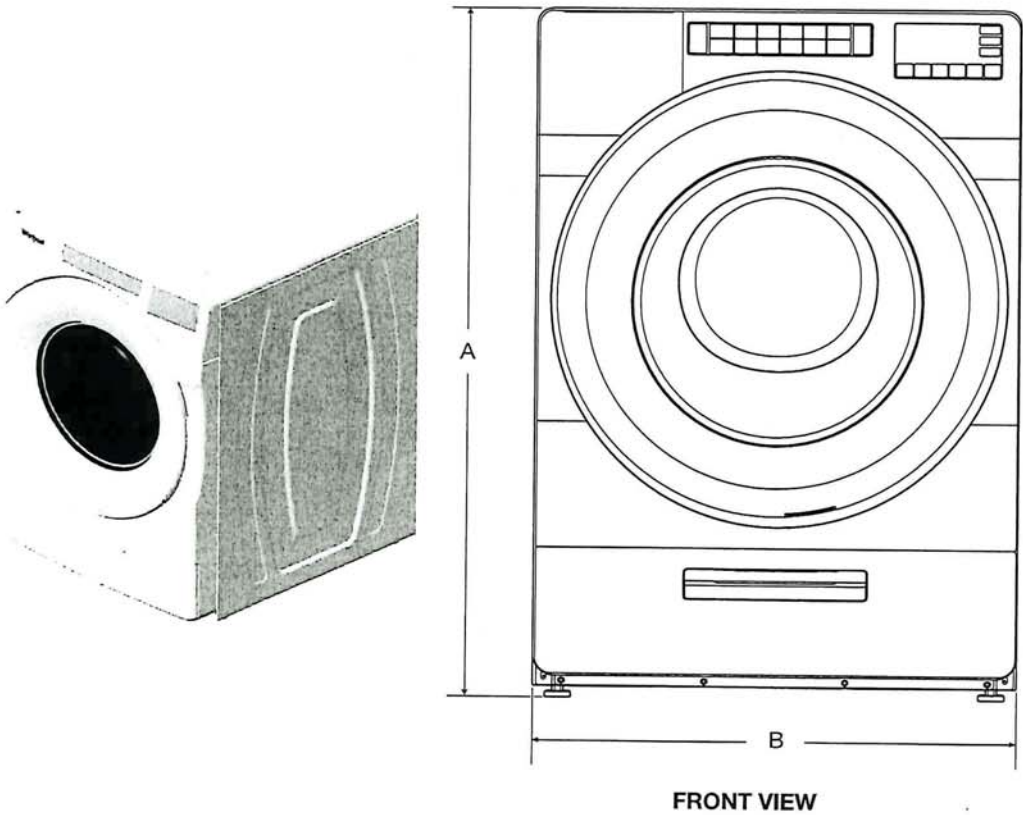

IMPORTANT: Dimensional specifications are provided for planning purposes only.

DETAILED PLANNING DIMENSION

4 of 15

WHIRLPOOL® FRONT LOAD WASHER WITH INTUITIVE CONTROLS - 4.3 cu ft

PRODUCT DIMENSIONS

| WFW560CHW | 4.3 cu ft DOE (US)/5.0 cu ft IEC (CAN) | | | |
|------------------------------------|--|--------------|--------------|--------------|
| Unit of Measurement | in (minimum) | mm (minimum) | in (maximum) | mm (maximum) |
| Position of Power Cord (H) | 35 ⁵ / ₁₆ | 897 | - | - |
| Power Cord Length | 72 | 1830 | - | - |
| Position of Water Inlet Valves (I) | 35 ⁵ / ₁₆ | 897 | - | - |
| Position of Drain Hose (J) | 8 | 205 | - | - |
| Drain Hose Length | 52 | 1321 | - | - |
| Diameter of Drain Hose | 1 | 26 | - | - |

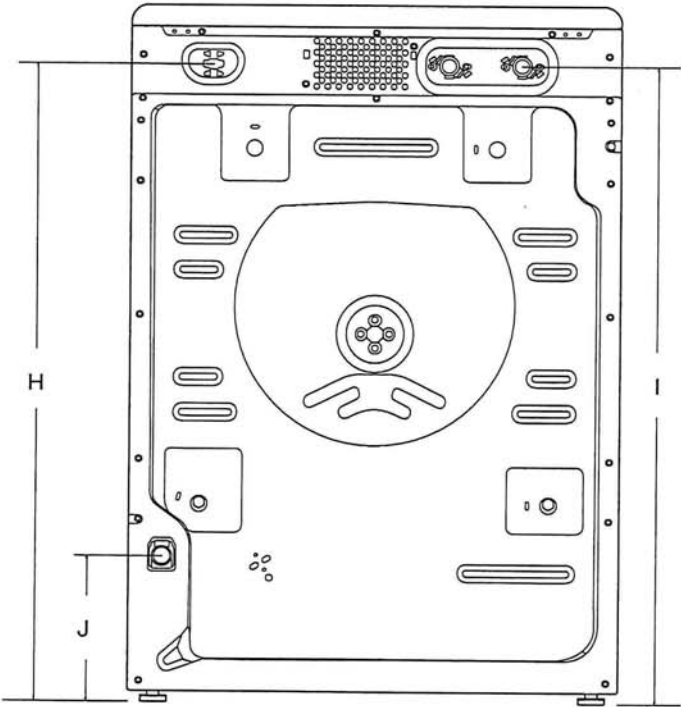

BACK VIEW

PN
MN

IMPORTANT: Dimensional specifications are provided for planning purposes only.



DETAILED PLANNING DIMENSION

3 of 15

WHIRLPOOL® FRONT LOAD WASHER WITH INTUITIVE CONTROLS - 4.3 cu ft

PRODUCT DIMENSIONS

| WFW560CHW | 4.3 cu ft DOE (US)/5.0 cu ft IEC (CAN) | | | |
|----------------------------------|--|--------------|--------------|--------------|
| Unit of Measurement | in (minimum) | mm (minimum) | in (maximum) | mm (maximum) |
| Door Width (C) | 25 ¹¹ / ₁₆ | 652 | - | - |
| Product Depth (D) | 31 ⁹ / ₁₆ | 802 | - | - |
| Product Depth with Door Open (E) | 54 ⁷ / ₈ | 1393 | - | - |
| Door Height (F) | 25 ¹¹ / ₁₆ | 652 | - | - |
| Height to Bottom of Door (G) | 9 ¹ / ₂ | 241 | - | - |

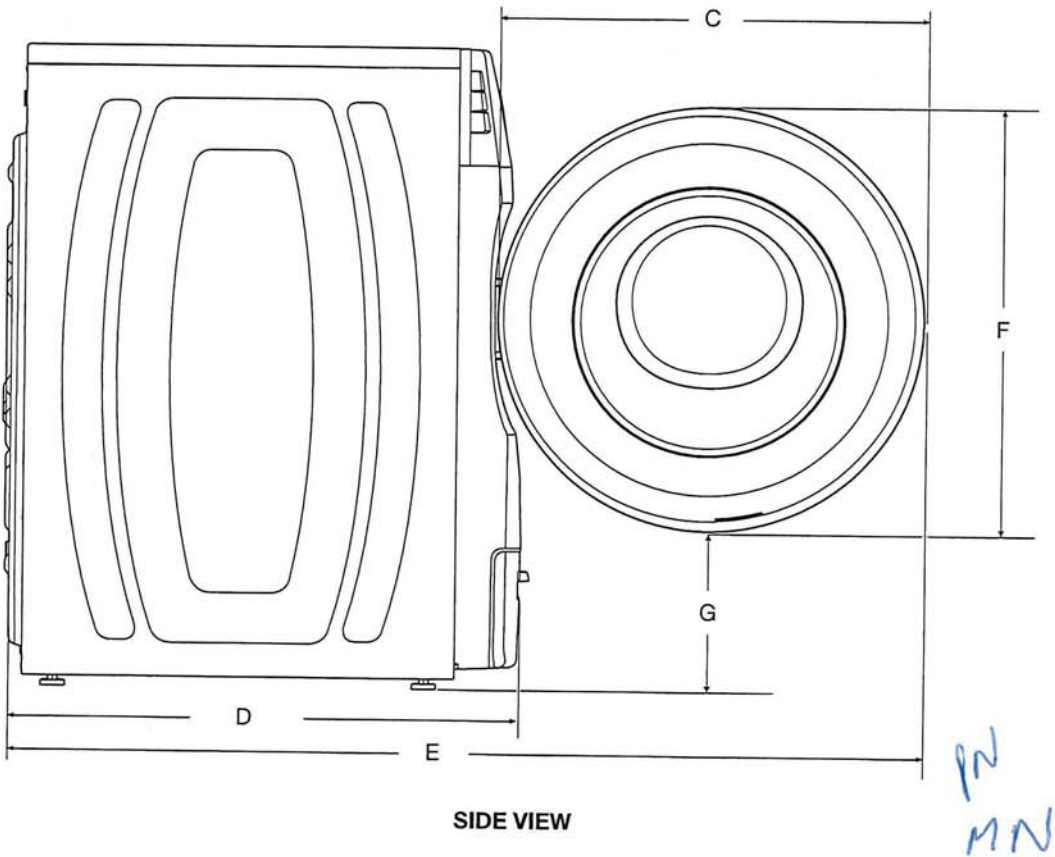

IMPORTANT: Dimensional specifications are provided for planning purposes only.



WHIRLPOOL DRYER Model #: YWED5620HW

Whirlpool Brand Canada English | Washer and Dryers | Dryers | Electric Dryers | YWED5620HW

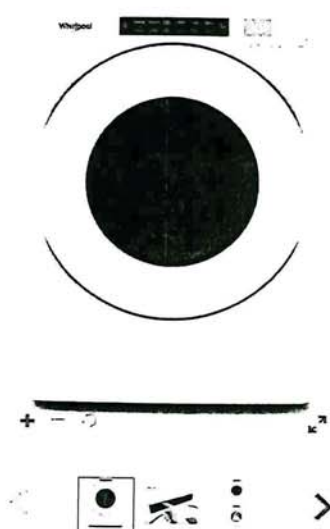

Define
Your Style

7.4 cu. ft. Front Load Electric
Dryer with Intuitive Touch
Controls

Whirlpool 7.4 cu. ft. Front Load Electric Dryer with Intuitive Touch Controls

Model #: YWED5620HW

Dimensions

| | |
|--------------------------------|----------------------|
| Depth | 78.74 cm, 31.0 in |
| Depth With Door Open 90 Degree | 138.43 cm, 54-1/2 in |
| Height | 98.42 cm, 38-3/4 in |
| Width | 68.58 cm, 27.0 in |

Configuration and Overview

| | |
|-----------|----------|
| Fuel Type | Electric |
|-----------|----------|

Cycles and Options

| | |
|--------------------------|-----|
| Cycle Time Remaining | Yes |
| Lint Filter Indicator | No |
| Number of Dryer Cycles | 36 |
| Number of Dryness Levels | 3 |

Ventilation System

| | |
|---------------------|---------------------------|
| Long Vent | No |
| Maximum Vent Length | 64 |
| Venting Direction | Left, Right, Bottom, Rear |

Electrical

| | |
|---------------------|-----|
| Hz | 60 |
| Power Cord Included | Yes |

RN
MN