

Sales Selection Sheet
Checklist

1 of 49

LOT 7138 Model: 30-2794 D The Willowglen
PURCHASERS: RAVICHANDRAN VELAUTHAM/
VENDOR: Heathwood Homes (Whitby) Limited

BUILT-IN KITCHEN LAYOUT

- ☐ COLD CELLAR
- ☐ DECK

UPGRADED / MODIFIED ELEVATION

- ☐ CORNER UPGRADE
- ☐ REAR UPGRADE

CEILING UPGRADE - SMOOTH

- ☒ MAIN FLOOR (STD)
- ☐ SECOND FLOOR WITH RESILIENCE CHANEL
- ☐ LOWER LEVEL

ADDITIONAL ROUGH-INS

- ☒ 200 AMP SERVICE (STD)
- ☐ WET BAR ROUGH-IN
- ☒ HUMIDIFIER (STD)
- ☒ AIR CONDITIONING (STD)

GAS ROUGH-IN

- ☒ STOVE
- ☐ DRYER
- ☒ BBQ
- ☐ ADDITIONAL GAS FIREPLACE

KITCHEN HOODFAN VENTING SIZE

- ☒ 6 IN ROUND DUCT (STD WITH APPLIANCE PACKAGE)
- ☐ 7 IN ROUND DUCT

FULL LOWER LEVEL STAIRS	All Oak
UPPER LOWER LEVEL STAIRS	N/A
LOWER LOWER LEVEL STAIRS	N/A
MAIN STAIRS	All Oak

May 8/24 *Signature on file*
Date Purchaser:

May 8/24 IRIT SALEM
Date Decor Consultant:

Date Purchaser:

[Redacted]
-05- 0 8 2024 *my Rosen*
Date Heathwood Homes (Whitby) Limited
[Redacted]
Approved

Locked Date:

RAVICHANDRAN VELAUTHAM/
Project: Country Lane
Unit: 7138, Phase: 7
Model: 30-2794 D The Willowglen

Created: 3/16/2024 09:18:58
Locked:
Closed:

Kitchen/Breakfast

Cabinet Colour/Style	9120	VIKING III-GEORGIAN-ORCHID 3DL ***STD***
Island Cabinet Colour/Style	9120	VIKING III-GEORGIAN-ORCHID 3DL ***STD***
Cabinet Hardware	7676	12843-HARDWARE ***STD***
Countertop	9814	Group 2-Quartz-Caesarstone-ASHEN MARBLE # 7512-3/4 inch B/U MITERED EDGE ***2***
Island Countertop	9814	Group 2-Quartz-Caesarstone-ASHEN MARBLE # 7512-3/4 inch B/U MITERED EDGE ***2***
Countertop Edge	4005	DOUBLE MITRE 1 1/2 INCH ***STD IN KITCHEN ONLY***
Sink	9488	Plumbing-KINDRED Kitchen Sink Collection - Reginox NS1930 U/9-Single Bowl Undermount Sink (or equivalent)-Stainless Steel
Crumb Vac Color	9482	Vacuum-Crumb Vac (Dust Pan)-White
HoodFan	9416	AVH-368CS-AVG 36 inch STAINLESS STEEL CHIMNEY WALL MOUNTED HOODFAN
Backsplash	5721	QT.CD.ARW.0306.BR-Colour and Dimension Bright-Arctic White-3 x 6 ***1***
Backsplash Grout	9836	Grout-Eggshell #5220 ***STD***
Backsplash Tile Pattern	3100	VERTICAL HERRINGBONE ***UPG***

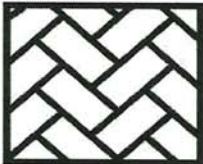
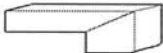

Flooring	8248	OV.CX.WHT.2424.PL-Carrara X-White Polished-24 x 24 ***6***
Floor Tile Grout	9837	Grout-Warm Grey #5093 ***STD***
Floor Tile Pattern	3000	STANDARD SQUARE ***STD***

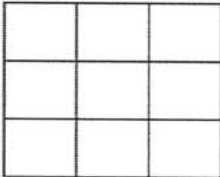

- Purchasers have been advised: standard fridge opening is a minimum 37 3/8 x 73 3/8 inches. Ice Waterline Rough-In is included.
- Standard stove opening is 30 inches and standard dishwasher opening is 24 inches. Any gas stove will require backsplash or stainless steel backing to avoid fire hazards.
- Purchasers acknowledge: Heathwood Homes and its contractors will not be responsible for any kitchen cabinet changes due to appliances dimension changes after sign-off.

Comment

Servery

Cabinet Colour/Style	9120	VIKING III-GEORGIAN-ORCHID 3DL ***STD***
Cabinet Hardware	7676	12843-HARDWARE ***STD***
Opt. Cabinet Colour/Style - Uppers	9120	Viking III-GEORGIAN-ORCHID 3DL ***STD***
Opt. Cabinet Hardware - Uppers	7676	12843-HARDWARE ***STD***

[Handwritten signature]

Customer Colours

RAVICHANDRAN VELAUTHAM/
Project: Country Lane
Unit: 7138, Phase: 7
Model: 30-2794 D The Willowglen

Created: 3/18/2024 09:18:58
Locked:
Closed:

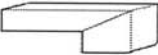
Opt. Cabinet Hardware - Uppers	7070	12043-HARDWARE STD
Countertop	9814	Group 2-Quartz-Caesarstone-ASHEN MARBLE #7512-3/4 inch B/U MITERED EDGE ***2***
Countertop Edge	4005	DOUBLE MITRE 1 1/2 INCH ***STD IN KITCHEN ONLY***
		
Opt. Sink	1111	N/A *****
Opt. Backsplash	1111	N/A *****
Opt. Backsplash Grout	1111	N/A *****
Opt. Backsplash Tile Pattern	1111	N/A *****

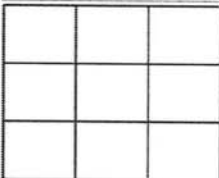
Flooring	8248	OV.CX.WHT.2424.PL-Carrara X-White Polished-24 x 24 ***6***
Floor Tile Grout	9837	Grout-Warm Grey #5093 ***STD***
Floor Tile Pattern	3000	STANDARD SQUARE ***STD***
		
Comment		

Foyer

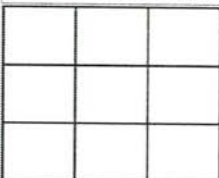
Flooring	8248	OV.CX.WHT.2424.PL-Carrara X-White Polished-24 x 24 ***6***
Floor Tile Grout	9837	Grout-Warm Grey #5093 ***STD***
Floor Tile Pattern	3000	STANDARD SQUARE ***STD***
		
Comment		

Powder Room

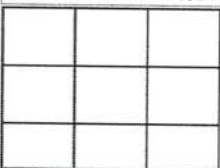
Flooring	8248	OV.CX.WHT.2424.PL-Carrara X-White Polished-24 x 24 ***6***
Floor Tile Grout	9837	Grout-Warm Grey #5093 ***STD***
Floor Tile Pattern	3000	STANDARD SQUARE ***STD***
		

92

Customer Colours

RAVICHANDRAN VELAUTHAM/
Project: Country Lane
Unit: 7138, Phase: 7
Model: 30-2794 D The Willowglen

Created: 3/16/2024 09:18:58
Locked:
Closed:

Plumbing Fixture (Colour)	1737	Plumbing Fixtures-WHITE ***STD***
Comment		

Dining Room

Flooring	9066	Vintage Red Oak : Solid Sawn Sculpted UVF-OPHELIA-3/4 inch x 5 inch ***STD***
Comment		

Great Room

Flooring	9066	Vintage Red Oak : Solid Sawn Sculpted UVF-OPHELIA-3/4 inch x 5 inch ***STD***
Comment		

Great Room Fireplace

Type	8869	Majestic MERC32 ***STD***
Mantle	7736	NF 16-Paint Grade Mantle-WHITE ***Upg***
Surround (STD)	8873	3 pc- 4 inch Marble Surround-Nero Marquina ***STD***

PG 22

- Purchasers have been advised: heat from the FP can damage TV above a FP and items placed on mantle.

- Heathwood and its contractors will not be liable for any damage on items placed/@installed above a FP after closing.

Comment

Mud Room

Flooring	8248	OV.CX.WHT.2424.PL-Carrara X-White Polished-24 x 24 ***G***
Floor Tile Grout	9837	Grout-Warm Grey #5093 ***STD***
Floor Tile Pattern	3000	STANDARD SQUARE ***STD***

Main Hall

Flooring	9066	Vintage Red Oak : Solid Sawn Sculpted UVF-OPHELIA-3/4 inch x 5 inch ***STD***
Comment		

Handwritten signature

RAVICHANDRAN VELAUTHAM/
Project: Country Lane
Unit: 7138, Phase: 7
Model: 30-2794 D The Willowglen

Created: 3/18/2024 09:18:58
Locked:
Closed:

upper hall

Flooring	9066	Vintage Red Oak : Solid Sawn Sculpted UVF-OPHELIA-3/4 inch x 5 inch ***STD***
Comment		

Master Bedroom

Flooring	9248	DY 89418-Dynasty Tex-BLACK ICE-40 oz Poly***STD***
Comment		

Bedroom 2

Flooring	9248	DY 89418-Dynasty Tex-BLACK ICE-40 oz Poly***STD***
Comment		

Bedroom 3

Flooring	9248	DY 89418-Dynasty Tex-BLACK ICE-40 oz Poly***STD***
Comment		

Bedroom 4

Flooring	9248	DY 89418-Dynasty Tex-BLACK ICE-40 oz Poly***STD***
Comment		

Master Ensuite

Cabinet Colour/Style	9532	Viking IV-TRINITY VIVA-WINTER FUN M2004 ***UPG***
Cabinet Hardware	7672	135-HARDWARE ***STD***
Countertop	9806	Group 1-Quartz-Caesarstone-WHITE SAND # 7041-3/4 inch ***STD IN PRINCIPLAL ENSUITE ONLY***
Countertop Edge	4006	GROUP 1 - DOUBLE MITRE 1 1/2 INCH ***2***
Floor Tile	9424	 OV.UN.ARW.2424.PL-Unicolour Polished-Arctic White-24 x 24 UPG 6 ***UPG***
Floor Tile Grout	9837	Grout-Warm Grey #5093 ***STD***
Floor Tile Pattern	3000	STANDARD SQUARE ***STD***

RAVICHANDRAN VELAUTHAM/
Project: Country Lane
Unit: 7138, Phase: 7
Model: 30-2794 D The Willowglen

Created: 3/18/2024 09:18:58
Locked:
Closed:

Shower Wall Tile	5411	QT.SP.WHT.0810-Splendour-White-8 inch x 10 inch ***STD***
Shower Wall Tile Grout	9836	Grout-Eggshell #5220 ***STD***
Shower Wall Tile Pattern	3090	VERTICAL STACKED ***STD*** <div><div></div><div></div><div></div><div></div><div></div><div></div></div>
Shower Floor Tile	8661	OD.ON.SWT.0202.MT.N-Ontario Series Mosaic-Snow White Matte-2 x 2 ***STD***
Shower Floor Tile Grout	9836	Grout-Eggshell #5220 ***STD***
Shower Floor Tile Pattern	3000	STANDARD SQUARE ***STD*** <div><div></div><div></div><div></div><div></div><div></div><div></div></div>
Shower Jamb(s) and Sill(s)	8923	Shower Jamb / Sill-Thassos White ***STD***
Plumbing Fixture (colour)	1737	Plumbing Fixtures-WHITE ***STD***
Comment		

Shared Ensuite

Cabinet Colour/Style	9157	Viking III-SIMCOE-MOONLIGHT-3DL ***STD***
Cabinet Hardware	7672	135-HARDWARE ***STD***
Countertop	8827	4925K-07-Countertop-CALCUTTA MARBLE-Wilsonart ***STD***
Countertop Edge	1111	N/A *****
Floor Tile	8838	OV.ET.WHT.1224.PL-Eterna-Carrara White Polished-12 x 24 See Tile Direction on Sketch Page ***5***
Floor Tile Grout	9837	Grout-Warm Grey #5093 ***STD***
Floor Tile Pattern	3050	SIDE TO SIDE ***STD*** <div><div></div><div></div><div></div><div></div><div></div><div></div></div>
Wall Tile	9019	TH.TW.WHT.0812-Twill-White Satin Matte-8 x 12 ***1***
Wall Tile Grout	9836	Grout-Eggshell #5220 ***STD***
Wall Tile Pattern	3090	VERTICAL STACKED ***STD*** <div><div></div><div></div><div></div><div></div><div></div><div></div></div>
Opt. Shower Floor Tile	1111	N/A *****
Opt. Shower Floor Tile Grout	1111	N/A *****



Customer Colours

RAVICHANDRAN VELAUTHAM/
Project: Country Lane
Unit: 7138, Phase: 7
Model: 30-2794 D The Willowglen

Created: 3/18/2024 09:18:38
Locked:
Closed:

Opt. Shower Floor Tile Pattern	1111	N/A *****
Opt. Shower Jamb(s) and Sill(s)	1111	N/A *****
Plumbing Fixture (colour)	1737	Plumbing Fixtures-WHITE ***STD***
Comment		

Ensuite 4

Cabinet Colour/Style	9158	Viking III-SIMCOE-NAVY BLUE-3DL ***STD***									
Cabinet Hardware	7672	135-HARDWARE ***STD***									
Countertop	8827	4925K-07-Countertop-CALCUTTA MARBLE-Wilsonart ***STD***									
Countertop Edge	1111	N/A *****									
Floor Tile	9071	GE.BY.AZR.1313 New Byzantine Azzuro 13x13 ***STD***									
Floor Tile Grout	9837	Grout-Warm Grey #5093 ***STD***									
Floor Tile Pattern	3050	SIDE TO SIDE ***STD***									
		<table><tr><td></td><td></td></tr><tr><td></td><td></td></tr><tr><td></td><td></td></tr><tr><td></td><td></td></tr></table>									
Shower Wall Tile	5420	QT.SP.DGR.0810-Splendour-Dark Grey-8 inch x 10 inch ***STD***									
Shower Wall Tile Grout	9836	Grout-Eggshell #5220 ***STD***									
Shower Wall Tile Pattern	3090	VERTICAL STACKED ***STD***									
		<table><tr><td></td><td></td><td></td><td></td></tr><tr><td></td><td></td><td></td><td></td></tr></table>									
Shower Floor Tile	8661	OD.ON.SWT.0202.MT.N-Ontario Series Mosaic-Snow White Matte-2 x 2 ***STD***									
Shower Floor Tile Grout	9836	Grout-Eggshell #5220 ***STD***									
Shower Floor Tile Pattern	3000	STANDARD SQUARE ***STD***									
		<table><tr><td></td><td></td><td></td></tr><tr><td></td><td></td><td></td></tr><tr><td></td><td></td><td></td></tr></table>									
Shower Jamb(s) and Sill(s)	8923	Shower Jamb / Sill-Thassos White ***STD***									
Plumbing Fixture (colour)	1737	Plumbing Fixtures-WHITE ***STD***									
Comment											

Laundry Room

Customer Colours

RAVICHANDRAN VELAUTHAM/
Project: Country Lane
Unit: 7138, Phase: 7
Model: 30-2794 D The Willowglen

Created: 3/18/2024 09:18:58
Locked:
Closed:

Flooring	9255	TR.SP.WHITE.1313 SEMPRE White Matte 13 x 13 ***STD***									
Floor Tile Grout	9837	Grout-Warm Grey #5093 ***STD***									
Floor Tile Pattern	3000	STANDARD SQUARE ***STD*** <table><tr><td></td><td></td><td></td></tr><tr><td></td><td></td><td></td></tr><tr><td></td><td></td><td></td></tr></table>									
Opt. Cabinet Colour/Style - Uppers	1111	N/A *****									
Opt. Cabinet Hardware - Uppers	1111	N/A *****									
Comment											

Lower Level Finished Foyer

Flooring	9248	DY 89418-Dynasty Tex-BLACK ICE-40 oz Poly***STD***
Comment		

Lower Level Recreation Room

Flooring	9248	DY 89418-Dynasty Tex-BLACK ICE-40 oz Poly***STD***
Comment	STD FIRE PLACE: DIMPLEX ELECTRIC FIRE PLACE PF 3033HL. MANTLE NF 17 PAINT GRADE (PER PLAN) WHITE STD. NO SURROUND	

PG 23

Lower Level Bedroom

Flooring	9248	DY 89418-Dynasty Tex-BLACK ICE-40 oz Poly***STD***
Comment		

Lower Level Bathroom

Cabinet Colour/Style	9163	Viking II-GEORGIAN-RAIN CLOUD-3DL ***STD***									
Cabinet Hardware	7672	135-HARDWARE ***STD***									
Countertop	8822	4924-38-Countertop-WHITE CARRARA-Wilsonart ***STD***									
Countertop Edge	1111	N/A *****									
Floor Tile	8262	TR.ST.GRY.1313-Serpentine-Grey-13x13 ***STD***									
Floor Tile Grout	9840	Grout-Pearl Gray #5019 ***STD***									
Floor Tile Pattern	3000	STANDARD SQUARE ***STD*** <table><tr><td></td><td></td><td></td></tr><tr><td></td><td></td><td></td></tr><tr><td></td><td></td><td></td></tr></table>									

Handwritten signature

RAVICHANDRAN VELAUTHAM/
Project: Country Lane
Unit: 7138, Phase: 7
Model: 30-2794 D The Willowglen

Created: 3/18/2024 09:18:58
Locked:
Closed:

Shower Wall Tile	9020	QT.WV.WHT.0810-Weave-White-8 x 10 ***STD***		
Shower Wall Tile Grout	9836	Grout-Eggshell #5220 ***STD***		
Shower Wall Tile Pattern	3090	VERTICAL STACKED ***STD***		
Shower Floor Tile	8661	OD.ON.SWT.0202.MT.N-Ontario Series Mosaic-Snow White Matte-2 x 2 ***STD***		
Shower Floor Tile Grout	9836	Grout-Eggshell #5220 ***STD***		
Shower Floor Tile Pattern	3000	STANDARD SQUARE ***STD***		
Shower Jamb(s) and Sill(s)	8923	Shower Jamb / Sill-Thassos White ***STD***		
Plumbing Fixture (colour)	1737	Plumbing Fixtures-WHITE ***STD***		
Comment				

Main Stairs

Type	1712	Oak Stairs ***STD***
Colour	9799	Ophelia STAIN TO COMPLIMENT HARDWOOD AND WILL VARY FROM FLOORING ***99***
Handrail/Pickets/Posts Type	8148	Single Collar Alt. Plain w/ Shoes with 3 1/2 Square/Cap Post(s)-BLACK ***STD***
Handrail/Pickets/Posts Colour	9799	Ophelia STAIN TO COMPLIMENT HARDWOOD AND WILL VARY FROM FLOORING ***99***
Custom Stain/Paint	1111	N/A *****
Landing(s)	9066	Vintage Red Oak : Solid Sawn Sculpted UVF-OPHELIA-3/4 inch x 5 inch ***STD***
Opt. Carpet Runner	1111	N/A *****
Comment		

Lower Level Stairs

Type	1712	Oak Stairs ***STD***
Colour	9799	Ophelia STAIN TO COMPLIMENT HARDWOOD AND WILL VARY FROM FLOORING ***99***
Handrail/Pickets/Posts Type	8148	Single Collar Alt. Plain w/ Shoes with 3 1/2 Square/Cap Post(s)-BLACK ***STD***
Handrail/Pickets/Posts Colour	9799	Ophelia STAIN TO COMPLIMENT HARDWOOD AND WILL VARY FROM FLOORING ***99***
Custom Stain/Paint	1111	N/A *****

Customer Colours

RAVICHANDRAN VELAUTHAM/
Project: Country Lane
Unit: 7138, Phase: 7
Model: 30-2794 D The Willowglen

Created: 3/18/2024 09:18:58
Locked:
Closed:

Landing(s)	9066	Vintage Red Oak : Solid Sawn Sculpted UVF-OPHELIA-3/4 inch x 5 inch ***STD***
Opt. Carpet Runner	1111	N/A *****
Comment		

Throughout

Switches and Plug	5796	Decora White Switches and Plugs ***STD***
Thresholds	2232	Metal Thresholds ***STD***
Underpad	1079	500 Series-Underpad ***STD***
Trim Size	8704	5 1/4 inch Baseboard and 3 inch Integrated Backbend Casings ***UPG*** / ***STD in Singles***
Trim - Paint Colour	1716	Trim-WHITE ***STD***
Walls - Paint Colour	1717	22-Wall-WARM GREY ***STD***
Comment		

Purchaser:



RAVICHANDRAN VELAUTHAN

Date



Decor Consultant

Date

Purchaser:

Date



Country Lane

Date Approved

-05- 0 6 2024





CONSTRUCTION SUMMARY

Lot: 7138
Model: 30-2794 D The Willowglen
Project/Phase: Country Lane / 7

Offer Worksheet	Supply and Install Central Air Conditioning Note:
Offer Worksheet	Two Men and a Truck Credit of One Thousand Dollars (\$1000.00) for moving services only, Into your Heathwood Home (No Cash Value) The Credit is Non-Transferable and cannot be combined with any other offer. - Singles Note:
Offer Worksheet	Classic Collection: Five Appliances: SS Fridge, Stove, Dishwasher: White Front Loader Washer/Dryer (Singles) Note:
Offer Worksheet	The Purchaser(s) acknowledge that they have NOT been referred by an existing Heathwood Homeowner and therefor are not entitled to a referral fee under Heathwood Homes Referral program. Note:



CONSTRUCTION SUMMARY

Lot: 7138
Model: 30-2794 D The Willowglen
Project/Phase: Country Lane / 7

APPLIANCES

Invoice	Qty.	Description
1664 389,736 26Jul24 **	1.0	KITCHEN - GRANITE - GRANITE CUTOUT w/ STRAIGHT EDGE POLISH TO ACCOMMODATE COOK TOP SKETCH # 3 SEE 36"COOKTOP SPECS
1664 390,076 26Jul24	1.0	KITCHEN - APPLIANCES - AVH-368CS-AVG 36 inch STAINLESS STEEL CHIMNEY WALL MOUNTED HOODFAN ***UPG*** SEE SPEC CABINETRY-delete stove uppers; ELECTRICAL-Notify; HEATING/AIR CONDITIONING-Duct Size remains 6
1664 26Jul24 NoCat	1.0	KITCHEN - SEE SPECS FOR BUILT-IN KITCHEN APPLIANCES

CABINETRY

Invoice	Qty.	Description
1664 391,813 26Jul24	1.0	KITCHEN - Cabinetry - VIKING II/III - Opt. Built-Ins - UPG SKETCH # 3 DRYWAL-Notify; FRAMING-Modify Bulkhead; GRANITE-delete partial countertop due to Built-in; PAINTING-
1664 391,815 26Jul24	1.0	Servery - Cabinetry - VIKING II/III - Opt. Servery Uppers - UPG SKETCH # 3 DRYWAL-Notify; FRAMING-Modify Bulkhead; PAINTING-Notify
1664 389,736 26Jul24 **	1.0	KITCHEN - GRANITE - GRANITE CUTOUT w/ STRAIGHT EDGE POLISH TO ACCOMMODATE COOK TOP SKETCH # 3 SEE 36"COOKTOP SPECS
1664 389,821 26Jul24 **	2.0	MASTER ENSUITE - PLUMBING - AMERICAN STANDARD - SINK - UNDERMOUNT SINK - BOULEVARD-WHITE-MODEL 0610 000 020 - SEE SPEC
1664 391,820 26Jul24	1.0	Master Ensuite - Cabinetry - VIKING IV - Master Ensuite - UPG
1664 390,076 26Jul24 **	1.0	KITCHEN - APPLIANCES - AVH-368CS-AVG 36 inch STAINLESS STEEL CHIMNEY WALL MOUNTED HOODFAN ***UPG*** SEE SPEC CABINETRY-delete stove uppers; ELECTRICAL-Notify; HEATING/AIR CONDITIONING-Duct Size remains 6
1664 26Jul24 ** NoCat	1.0	KITCHEN - SEE SPECS FOR BUILT-IN KITCHEN APPLIANCES
1664 391,857 26Jul24 **	1.0	Master Ensuite - Granite - Countertop upgrade with 4? backsplash - 3/4? GROUP 1 with double edge - Master Ensuite - UPG CABINETRY-delete std countertop; GRANITE-see upgraded single hole faucet and undermount sink
1664 390,314 26Jul24	1.0	KITCHEN - CABINETRY-15B-PER UNIT 45CM WIDE PULL-OUT DOOR BASE CABINET WASTE/RECYCLE CENTRE WITH SOFT-CLOSE ([2] 35L BINS) (AVAILABLE ONLY WITH 45CM WIDE CABINET) VIKING WITH TOP DRAWER- TO BE INSTALLED IN THE ISLAND BESIDE THE SINK SEE SKETCH # 3



CONSTRUCTION SUMMARY

Lot: 7138
Model: 30-2794 D The Willowglen
Project/Phase: Country Lane / 7

CERAMICS

Invoice	Qty.	Description
1664 392,007 26Jul24	1.0	- CERAMICS - FOYER FLOOR - UG 6
1664 391,993 26Jul24	1.0	- CERAMICS - MAIN/SHRD BATH FLOOR - UG 5
1664 392,014 26Jul24	1.0	- CERAMICS - PRINCIPAL BATH FLOOR - UG 6
1664 392,010 26Jul24	1.0	- CERAMICS - KITCHEN/BREAKFAST FLOOR - UG 6
1664 392,009 26Jul24	1.0	- CERAMICS - MUD ROOM FLOOR - UG 6
1664 392,011 26Jul24	1.0	- CERAMICS - SERVERY FLOOR - UG 6
1664 391,907 26Jul24	1.0	- CERAMICS - MAIN/SHRD BATH WALL - UG 1
1664 392,067 26Jul24	1.0	- CERAMICS - KITCHEN BACKSPLASH SINGLES - HERRINGBONE
1664 392,008 26Jul24	1.0	- CERAMICS - POWDER FLOOR - UG 6

DRYWALL

Invoice	Qty.	Description
1664 392,130 26Jul24 **	1.0	GREAT ROOM - FIREPLACE AND MANTLE - UPGRADE TO NF-16 WHITE PAINT GRADE MANTLE (NO MARBLE SURROUND UNLESS ON FLAT WALL) INCL. SURROUND DRYWALL-notify; ELECTRICAL-notify; FRAMING-notify; HEATING-notify; INTERIOR TRIM-notify; PAINTING-Paint Upgraded Mantle
1664 391,813 26Jul24 **	1.0	KITCHEN - Cabinetry - VIKING II/III - Opt. Built-Ins - UPG SKETCH # 3 DRYWAL-Notify; FRAMING-Modify Bulkhead; GRANITE-delete partial countertop due to Built-in; PAINTING-
1664 391,815 26Jul24 **	1.0	Servery - Cabinetry - VIKING II/III - Opt. Servery Uppers - UPG SKETCH # 3 DRYWAL-Notify; FRAMING-Modify Bulkhead; PAINTING-Notify



CONSTRUCTION SUMMARY

Lot: 7138
Model: 30-2794 D The Willowglen
Project/Phase: Country Lane / 7

ELECTRICAL

Invoice	Qty.	Description
1664 390,519 26Jul24	1.0	GREAT ROOM - ELECTRICAL-OUTLET-EXTRA WALL INTERIOR OUTLET ON EXISTING CIRCUIT (DOES NOT INCLUDE KITCHEN OUTLETS) INSALL ABOVE THE FIRE PLACE 70"-+ FROM FLOOR SEE SKETCH # 2
1664 390,528 26Jul24	3.0	THROUGHOUT - ELECTRICAL-RELOCATION OF SWITCHES/LIGHTS (MUST SPECIFY LOCATION)-NOTE: PLUGS CANNOT BE RELOCATED- MUST PURCHASE ADDITIONAL OUTLET. RELOCATE STD BREAKFAST ROOM LIGHT TO BE ABOVE THE STAIRS OPENING ON SECOND FLOOR HALL WAY- USE STD. UPPER HALLWAY 3 WAY SWITCH RELOCATE STD. KITCHEN LIGHT TO BE ABOVE BREAKFAST BAR, USE STD. KITCHEN LIGHT SWITCH RELOCATE STD. STOVE ELECTRICAL TO THE MICROWAVE / WALL OVEN SEE # 2, 3 AND 4
1664 392,130 26Jul24 **	1.0	GREAT ROOM - FIREPLACE AND MANTLE - UPGRADE TO NF-16 WHITE PAINT GRADE MANTLE (NO MARBLE SURROUND UNLESS ON FLAT WALL) INCL. SURROUND DRYWALL-notify; ELECTRICAL-notify; FRAMING-notify; HEATING-notify; INTERIOR TRIM-notify; PAINTING-Paint Upgraded Mantle
1664 389,800 26Jul24 **	1.0	KITCHEN - HEATING/AIR - ROUGH-IN GAS LINE FOR GAS STOVE AT MAIN FLOOR (SEE SPECS) (HOOK-UP NOT INCLUDED) LEAVE STANDARD 120 VOLT ELECTRICAL OUTLET ON A SEPARATE CIRCUIT. * SPECIFY IF STANDARD 220V WILL STAY OR BE RELOCATED RELOCATE STD. STOVE ELECTRICAL TO A BUILT IN WALL OVEN SKETCH # 3 ELECTRICAL-Notify
1664 389,736 26Jul24 **	1.0	KITCHEN - GRANITE - GRANITE CUTOUT w/ STRAIGHT EDGE POLISH TO ACCOMMODATE COOK TOP SKETCH # 3 SEE 36"COOKTOP SPECS
1664 390,076 26Jul24 **	1.0	KITCHEN - APPLIANCES - AVH-368CS-AVG 36 inch STAINLESS STEEL CHIMNEY WALL MOUNTED HOODFAN ***UPG*** SEE SPEC CABINETRY-delete stove uppers; ELECTRICAL-Notify; HEATING/AIR CONDITIONING-Duct Size remains 6
1664 395,461 26Jul24	1.0	- CLASSIC COLLECTION SCHEDULE A - Choice of 20 LED (3000K) pot lights in finished areas (Second Floor Potlight(s) Require Smooth Ceiling) DRYWALL-Drywall Ceiling cutouts for potlights FRAMING-Frame to accommodate potlights 6X GREAT ROOM-USE SEPARATE SWITCH 4X KITCHEN- ON SEPARATE SWITCH- RELOCATE STD. LIGHT 4X BREAKSAST ROOM USE SEPARATE SWITCH- RELOCATE STD. LIGHT 6X DINING ROOM- USE SEPARATE SWITCH, KEEP STD. LIGHT SEE SKETCH # 2

FIREPLACE AND MANTLE

Invoice	Qty.	Description
1664 392,130 26Jul24	1.0	GREAT ROOM - FIREPLACE AND MANTLE - UPGRADE TO NF-16 WHITE PAINT GRADE MANTLE (NO MARBLE SURROUND UNLESS ON FLAT WALL) INCL. SURROUND DRYWALL-notify; ELECTRICAL-notify; FRAMING-notify; HEATING-notify; INTERIOR TRIM-notify; PAINTING-Paint Upgraded Mantle



CONSTRUCTION SUMMARY

Lot: 7138
Model: 30-2794 D The Willowglen
Project/Phase: Country Lane / 7

FRAMING

Invoice	Qty.	Description
1664 392,130 26Jul24 **	1.0	GREAT ROOM - FIREPLACE AND MANTLE - UPGRADE TO NF-16 WHITE PAINT GRADE MANTLE (NO MARBLE SURROUND UNLESS ON FLAT WALL) INCL. SURROUND DRYWALL-notify; ELECTRICAL-notify; FRAMING-notify; HEATING-notify; INTERIOR TRIM-notify; PAINTING-Paint Upgraded Mantle
1664 391,813 26Jul24 **	1.0	KITCHEN - Cabinetry - VIKING II/III - Opt. Built-Ins - UPG SKETCH # 3 DRYWAL-Notify; FRAMING-Modify Bulkhead; GRANITE-delete partial countertop due to Built-in; PAINTING-
1664 391,815 26Jul24 **	1.0	Servery - Cabinetry - VIKING II/III - Opt. Servery Uppers - UPG SKETCH # 3 DRYWAL-Notify; FRAMING-Modify Bulkhead; PAINTING-Notify

GLASS PRODUCTS / MIRRORS

Invoice	Qty.	Description
1664 391,847 26Jul24	1.0	Ensuite 4 - GLASS PRODUCTS / MIRRORS - Upgrade to Frameless clear glass with D-Ring Handle in chrome - Ensuite 4 - UPG

GRANITE

Invoice	Qty.	Description
1664 391,813 26Jul24 **	1.0	KITCHEN - Cabinetry - VIKING II/III - Opt. Built-Ins - UPG SKETCH # 3 DRYWAL-Notify; FRAMING-Modify Bulkhead; GRANITE-delete partial countertop due to Built-in; PAINTING-
1664 389,736 26Jul24	1.0	KITCHEN - GRANITE - GRANITE CUTOUT w/ STRAIGHT EDGE POLISH TO ACCOMMODATE COOK TOP SKETCH # 3 SEE 36"COOKTOP SPECS
1664 389,738 26Jul24	2.0	MASTER ENSUITE - GRANITE - GRANITE CUTOUT WITH STRAIGHT EDGE POLISH TO ACCOMMODATE UNDER MOUNT VANITY SINK SEE SINK SPEC
1664 389,821 26Jul24 **	2.0	MASTER ENSUITE - PLUMBING - AMERICAN STANDARD - SINK - UNDERMOUNT SINK - BOULEVARD-WHITE-MODEL 0610 000 020 - SEE SPEC
1664 391,848 26Jul24	1.0	Kitchen/Servery - Granite - Countertop - 3/4? GROUP 2 with double edge - Kitchen/Servery - UPG
1664 391,857 26Jul24	1.0	Master Ensuite - Granite - Countertop upgrade with 4? backsplash - 3/4? GROUP 1 with double edge - Master Ensuite - UPG CABINETRY-delete std countertop; GRANITE-see upgraded single hole faucet and undermount sink



CONSTRUCTION SUMMARY

Lot: 7138
Model: 30-2794 D The Willowglen
Project/Phase: Country Lane / 7

HEATING / AIR CONDITIONING

Invoice	Qty.	Description
1664 392,130 26Jul24 **	1.0	GREAT ROOM - FIREPLACE AND MANTLE - UPGRADE TO NF-16 WHITE PAINT GRADE MANTLE (NO MARBLE SURROUND UNLESS ON FLAT WALL) INCL. SURROUND DRYWALL-notify; ELECTRICAL-notify; FRAMING-notify; HEATING-notify; INTERIOR TRIM-notify; PAINTING-Paint Upgraded Mantle
1664 389,800 26Jul24	1.0	KITCHEN - HEATING/AIR - ROUGH-IN GAS LINE FOR GAS STOVE AT MAIN FLOOR (SEE SPECS) (HOOK-UP NOT INCLUDED) LEAVE STANDARD 120 VOLT ELECTRICAL OUTLET ON A SEPARATE CIRCUIT. * SPECIFY IF STANDARD 220V WILL STAY OR BE RELOCATED RELOCATE STD. STOVE ELECTRICAL TO A BUILT IN WALL OVEN SKETCH # 3 ELECTRICAL-Notify
1664 390,076 26Jul24 **	1.0	KITCHEN - APPLIANCES - AVH-368CS-AVG 36 inch STAINLESS STEEL CHIMNEY WALL MOUNTED HOODFAN ***UPG*** SEE SPEC CABINETRY-delete stove uppers; ELECTRICAL-Notify; HEATING/AIR CONDITIONING-Duct Size remains 6
1664 389,796 26Jul24	1.0	- HEATING/AIR - ROUGH-IN GAS LINE FOR BBQ AT MAIN FLOOR UP TO 40 FT (QUICK CONNECT NOT INCLUDED); ELECTR ICAL OUTLET PRICED SEPARATELY IF REQUIRED SKETCH # 2

INTERIOR TRIM AND DOORS

Invoice	Qty.	Description
1664 392,130 26Jul24 **	1.0	GREAT ROOM - FIREPLACE AND MANTLE - UPGRADE TO NF-16 WHITE PAINT GRADE MANTLE (NO MARBLE SURROUND UNLESS ON FLAT WALL) INCL. SURROUND DRYWALL-notify; ELECTRICAL-notify; FRAMING-notify; HEATING-notify; INTERIOR TRIM-notify; PAINTING-Paint Upgraded Mantle

PAINTING

Invoice	Qty.	Description
1664 392,130 26Jul24 **	1.0	GREAT ROOM - FIREPLACE AND MANTLE - UPGRADE TO NF-16 WHITE PAINT GRADE MANTLE (NO MARBLE SURROUND UNLESS ON FLAT WALL) INCL. SURROUND DRYWALL-notify; ELECTRICAL-notify; FRAMING-notify; HEATING-notify; INTERIOR TRIM-notify; PAINTING-Paint Upgraded Mantle
1664 391,813 26Jul24 **	1.0	KITCHEN - Cabinetry - VIKING II/III - Opt. Built-Ins - UPG SKETCH # 3 DRYWAL-Notify; FRAMING-Modify Bulkhead; GRANITE-delete partial countertop due to Built-in; PAINTING-
1664 391,815 26Jul24 **	1.0	Servery - Cabinetry - VIKING II/III - Opt. Servery Uppers - UPG SKETCH # 3 DRYWAL-Notify; FRAMING-Modify Bulkhead; PAINTING-Notify

PLUMBING

Invoice	Qty.	Description
1664 389,821 26Jul24	2.0	MASTER ENSUITE - PLUMBING - AMERICAN STANDARD - SINK - UNDERMOUNT SINK - BOULEVARD-WHITE-MODEL 0610 000 020 - SEE SPEC
1664 391,857 26Jul24 **	1.0	Master Ensuite - Granite - Countertop upgrade with 4? backsplash - 3/4? GROUP 1 with double edge - Master Ensuite - UPG CABINETRY-delete std countertop; GRANITE-see upgraded single hole faucet and undermount sink



CONSTRUCTION SUMMARY

Lot: 7138
Model: 30-2794 D The Willowglen
Project/Phase: Country Lane / 7

WINDOWS

Invoice	Qty.	Description
1664	1.0	- FRONT EXTERIOR DOOR WILL HAVE 2 PANELS
26Jul24 ** NoCat		SEE SKETCH



30-2794 ELEV. D

The Willowglen

Sketch #1

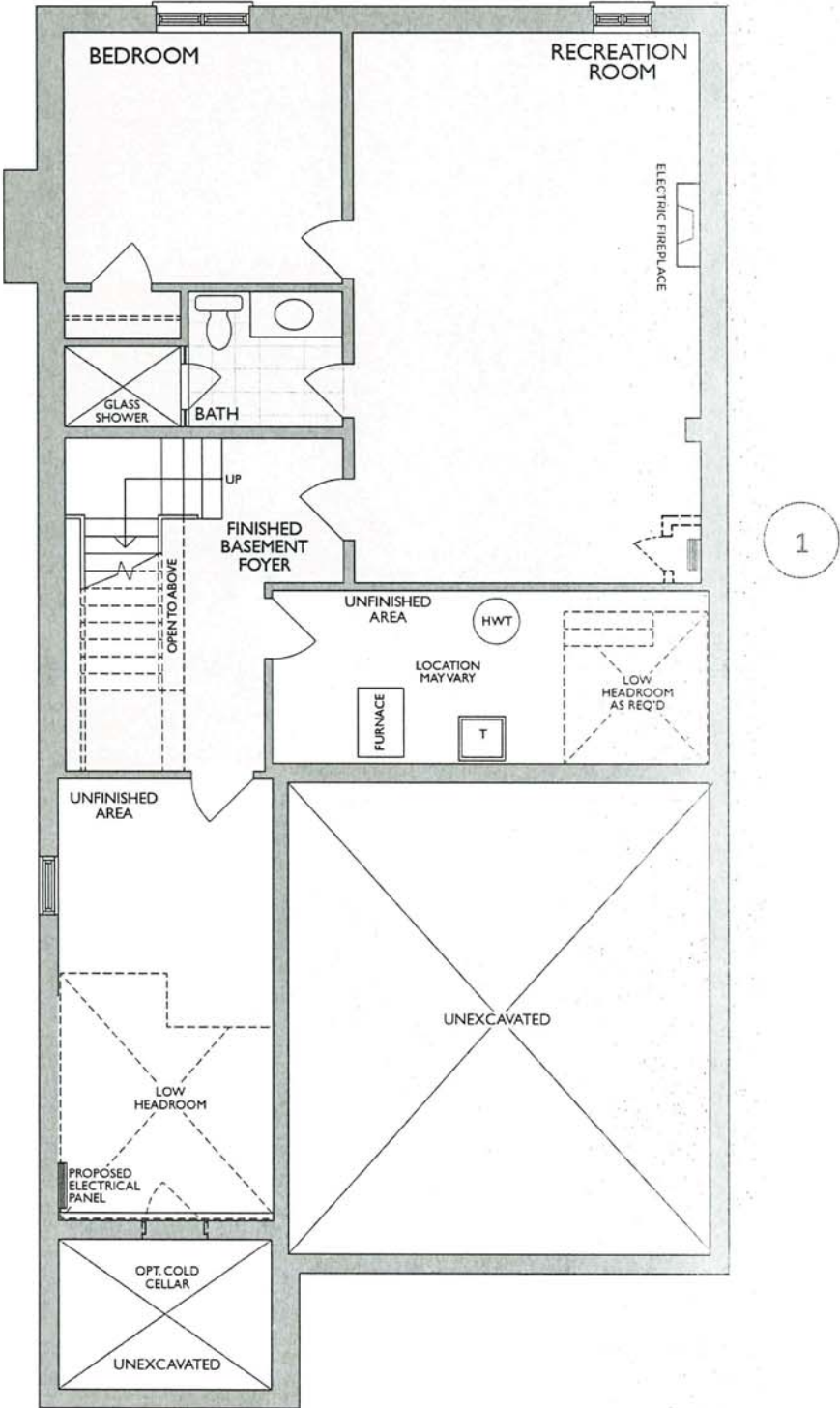

FINISHED LOWER LEVEL
ELEV. D

Changes made to match the Architectural plan:

- 1. Hydro closet when required

or

* Floor plan may vary due to grading conditions.



30-2794 ELEV. D

The Willowglen

Sketch #2

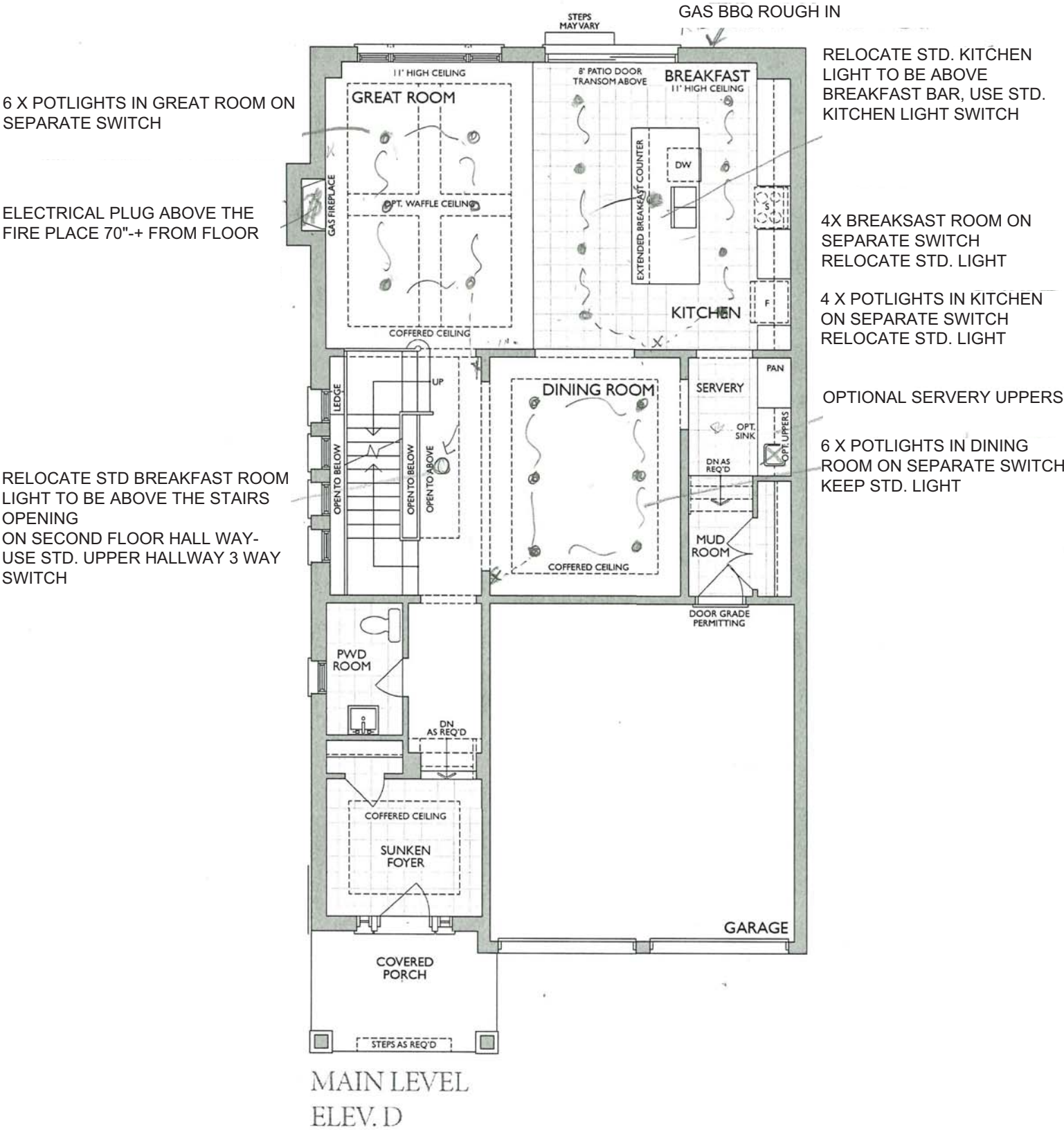

* Floor plan may vary due to grading conditions.



Project: Country Lane
Unit: 1138, Phase 7
Model: 30-2794
The Classic Series
Country Lane, Unit 1138, Phase 7
The Willow Glen

- Standard Features:
- Tandem Box Soft Close Drawers
 - Blumotion Hinges for Doors
 - Crown Moulding on Facia
 - Top Drawer Construction
 - Deep Fridge Upper w/Deep Panel
 - Tall upper Cabinets

Drawn By: Sepideh B
Date: July 12, 2023
Revision:
Scale: Not To Scale

Approved By Builder:

Date:

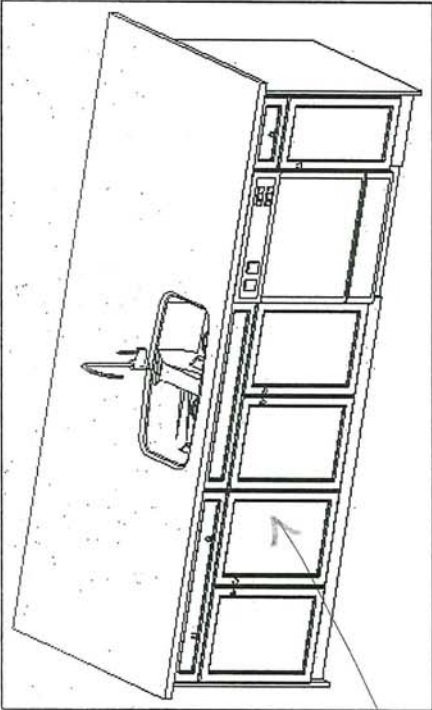
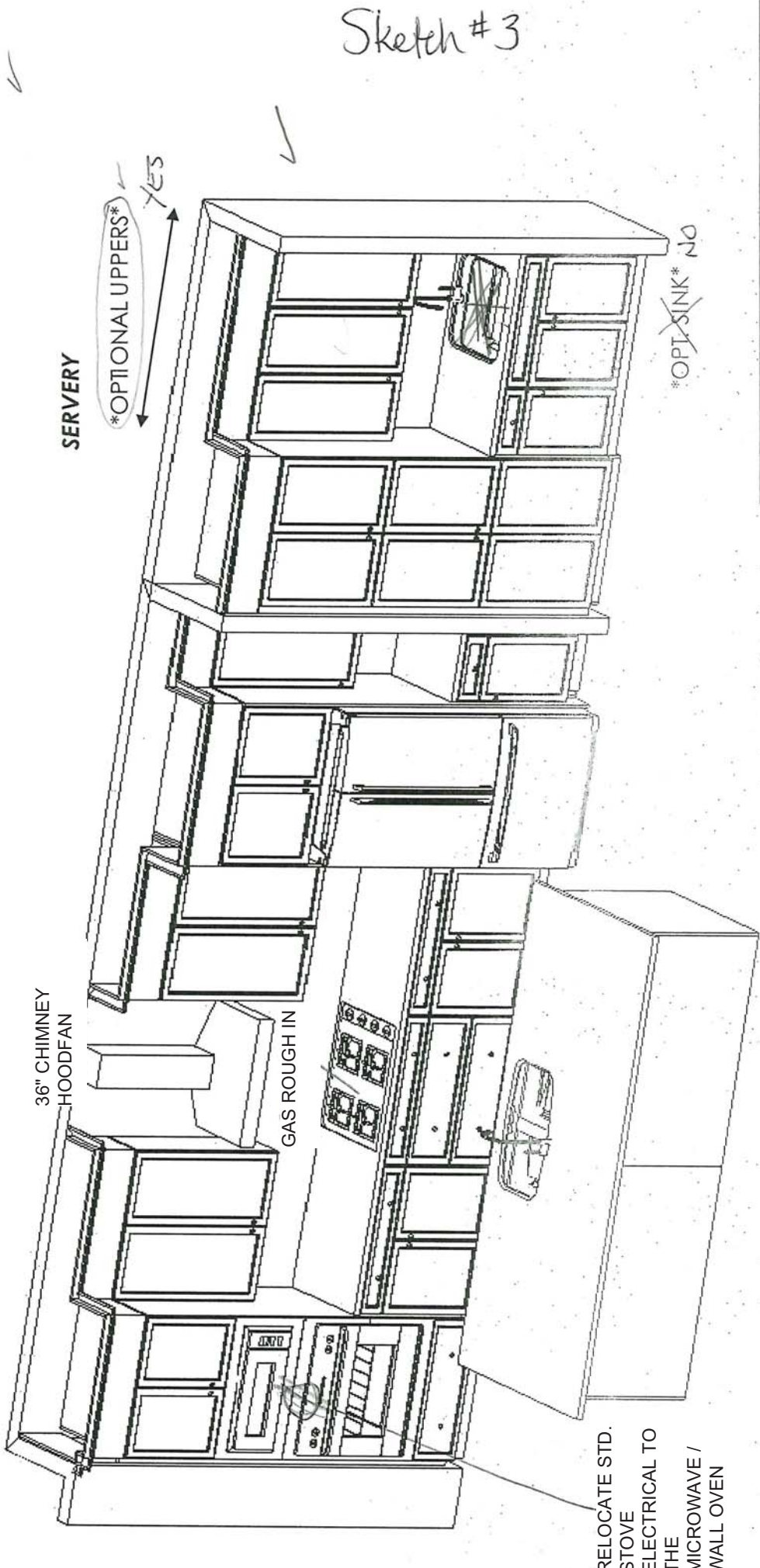

WASTE/RECYCLE CENTRE
WITH TOP DRAWER

RELOCATE STD.
STOVE
ELECTRICAL TO
THE
MICROWAVE /
WALL OVEN



30-2794 ELEV. D

The Willowglen

Sketch #4

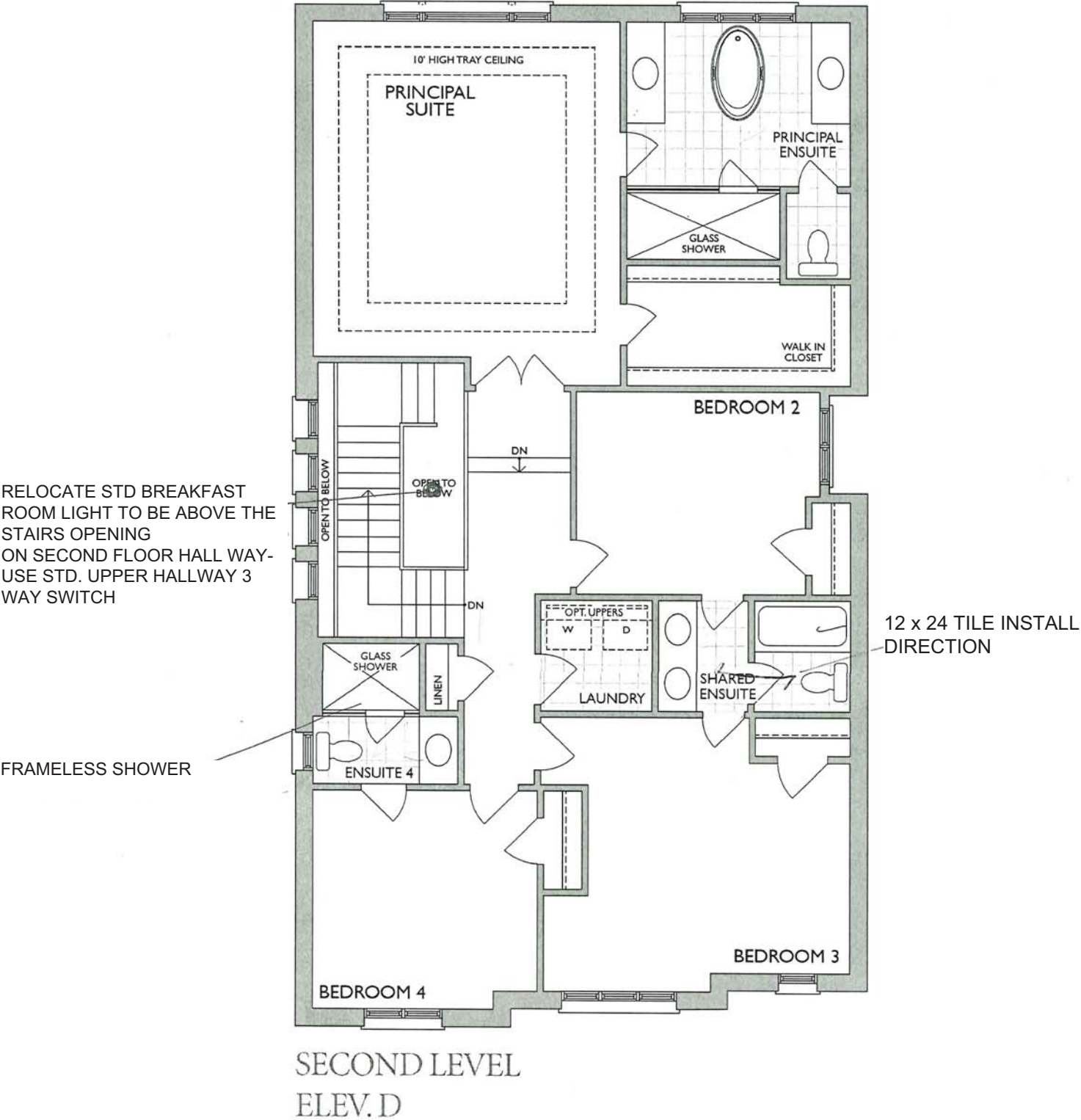

* Floor plan may vary due to grading conditions.



GREAT ROOM



NEAS NF16 Mantel

White Paint Grade

Great Room



RECREATION ROOM



NFAS NF17 Mantel

For Rec Room

2

Stainless Steel | 122.0264.716
FAMILY : Sinks | SERIES : Reginox | MODEL : NS1930U-9 | FINISH : Stainless Steel | INSTALLATION TYPE : Undermount

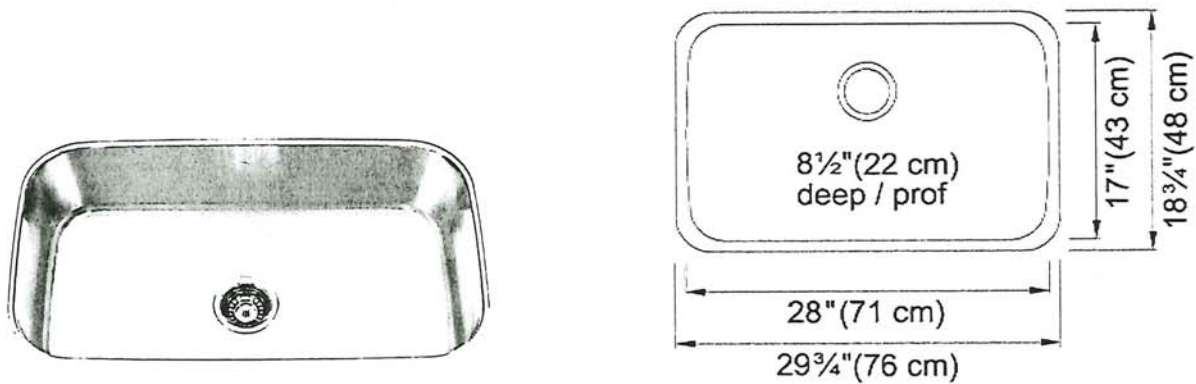

TECHNICAL DATA	
Width overall	18 3/4"
Length overall	29 3/4"
Width of large bowl	17"
Length of large bowl	28"
Depth of large bowl	8 1/2"
Cabinet Size	36"
Number of Bowls	1
Waste Outlet Diameter	3 1/2"
Cut-Out Template	Yes
Faucet Hole	None
Type of Material	18 Gauge Stainless Steel
Surface Finish	SILK
Special feature	Rear Drain Waste Hole Location
Waste Kit Included	YES

✓



There is more than 1 version of this model.
Page down to identify the version you have.

FAUCET DESCRIPTION

- Reflex™ pulldown system offers smooth operation, easy movement and secure docking
- Power Clean™ spray technology
- Metal construction with various finishes identified by suffix
- Duralock™ connect installation
- Pulldown spray with 68" braided hose
- Flexible supply lines with 3/8" compression fittings
- High arc spout provides height and reach to fill or clean large pots while pulldown wand provides the maneuverability for cleaning or rinsing
- 360° rotating spout
- Faucet designed for handle to be mounted on right side only

OPERATION

- Lever style handle
- Temperature controlled by 100° arc of handle travel
- Operates with less than 5 lbs. of force
- Operates in stream or spray mode in the pullout or retracted position

FLOW

- Flow is limited to 1.5 gpm (5.7 L/min) max at 60 psi

CARTRIDGE

- 1255™ Duralast™ cartridge

STANDARDS

- Third party certified to IAPMO Green, ASME A112.18.1/CSA B125.1 and all applicable requirements therein including NSF 61/9G & 372
- Meets CalGreen and Georgia SB370 requirements
- Complies with California Proposition 65 and with the Federal Safe Drinking Water Act
- The backflow protection system in the device consists of two independently operating check valves, a primary and a secondary which prevent backflow

- ADA  for lever handle

WARRANTY

- Lifetime limited warranty against leaks, drips and finish defects to the original homeowner
- 10 year limited warranty when used in a multifamily installation
- 5 year limited warranty when used in a commercial installation

Visit www.moen.com/support for complete details and limitations

Specifications

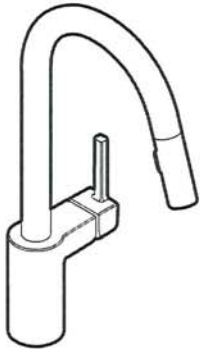

ALIGN™
Single Handle High Arc
Pulldown Kitchen Faucet

Models: 7565 series

NOTE: THIS FAUCET IS DESIGNED TO BE INSTALLED
THROUGH 1 HOLE, 1-1/2" (38mm) MIN. DIA.
(OPTIONAL 3-HOLE ESCUTCHEON 141002 AVAILABLE)

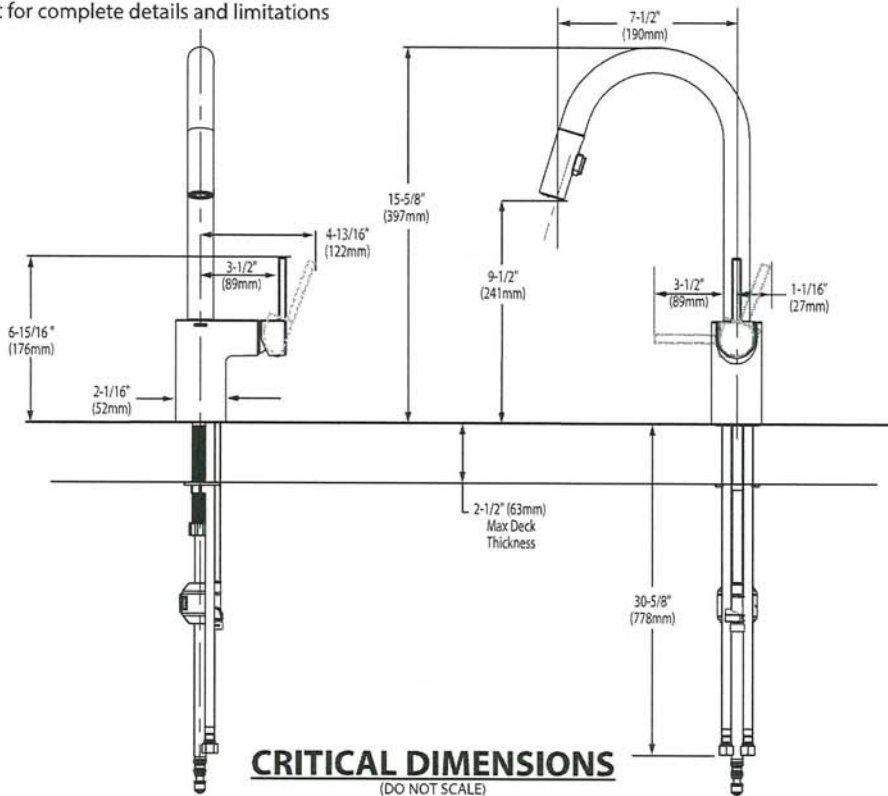



BARRIER FREE (ABOVE COUNTER OR DROP-IN ONLY)

BOULEVARD®
PEDESTAL SINK
VITREOUS CHINA

BOULEVARD® PEDESTAL SINK

- STD ☐ **0641.800** Faucet holes on 8" (203mm) centers (Illustrated)
- ☒ **0641.400** Faucet holes on 4" (102mm) centers
- ☐ **0641.100** Center hole only
- Classic styled rectangular pedestal lavatory
 - Vitreous china
 - Rear overflow
 - Supplied with mounting kit
 - Right Height® for greater comfort during use
 - Faucet ledge with large deck area (faucet not included)
 - **Design coordinates with Boulevard® Toilet**
 - Basin has flat bottom to also allow use as an **above counter** sink or a **drop-in** sink (with u-shaped cut out)

Nominal Dimensions:

24" x 19" x 35-1/2"
(610 x 483 x 902mm)

- ☐ **0641.008** Pedestal top-8" (203mm) centers
- ☐ **0641.004** Pedestal top-4" (102mm) centers
- ☐ **0641.001** Pedestal top-center hole only
- ☐ **0010.000** Pedestal only

Bowl sizes:

17" (432mm) wide,
12-1/2" (318mm) front to back,
5" (127mm) deep

Compliance Certifications -

Meets or Exceeds the Following Specifications:

- ASME A112.19.2 - 2008/CSA B45.1-08



SEE REVERSE FOR ROUGHING-IN DIMENSIONS

To Be Specified:

- ☐ Color: ☐ White ☐ Linen
- ☐ Faucet Finish:
- ☐ Supplies:
- ☐ 1-1/4" Trap:
- ☐ Nipple:

* See faucet section for additional models available



BARRIER FREE (ABOVE COUNTER OR DROP-IN ONLY)

**BOULEVARD®
PEDESTAL SINK**
VITREOUS CHINA

TOP VIEW (ALL THREE CONFIGURATIONS)

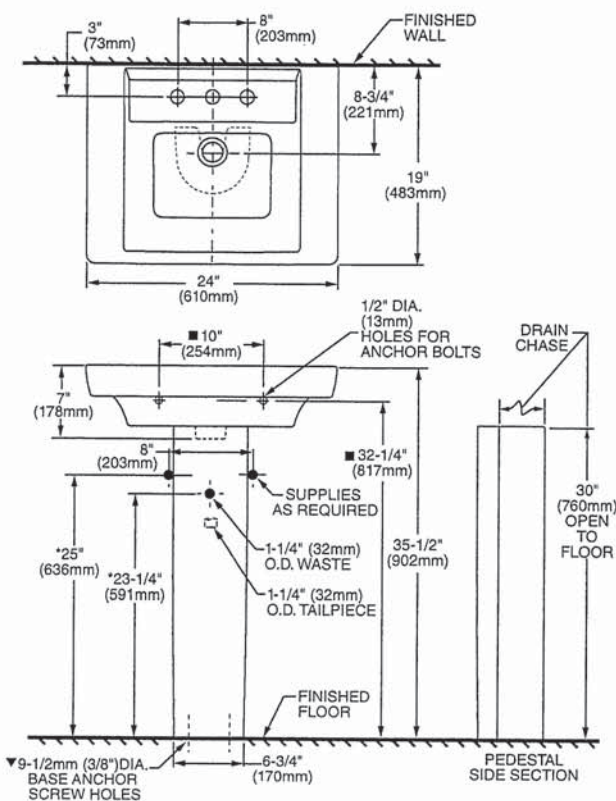

PEDESTAL CONFIGURATION
(NOT ADA COMPLIANT)

ABOVE COUNTER CONFIGURATION

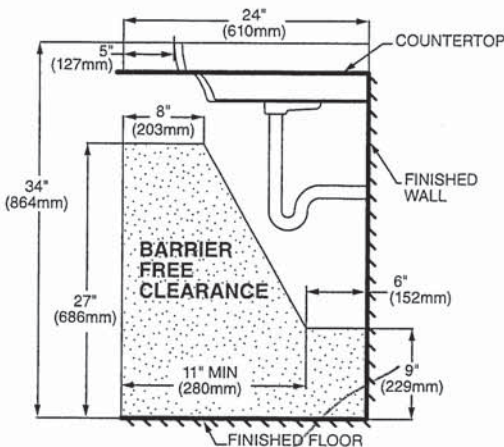
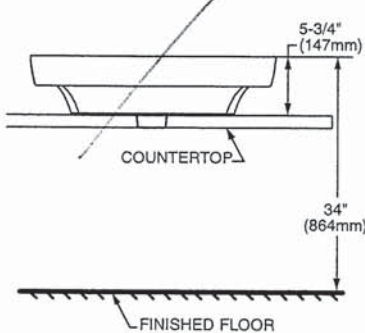

DROP-IN SINK CONFIGURATION



**ABOVE COUNTER AND DROP-IN SINK CONFIGURATIONS
MEET THE AMERICANS WITH DISABILITIES ACT GUIDELINES
AND ANSI A117.1 ACCESSIBLE AND USABLE
BUILDINGS AND FACILITIES - CHECK LOCAL CODES.**
Top of sink installed at 34" (864mm) height from finished floor.
Sink installed 5" (127mm) minimum from front edge of countertop.
Provide 27" (686mm) knee clearance area.

NOTES:
* DIMENSIONS SHOWN FOR LOCATION OF SUPPLIES AND "P" TRAPS ARE SUGGESTED.
▼ PEDESTAL ANCHORING SCREWS NOT INCLUDED.
■ SUITABLE FOR REINFORCEMENT ONLY. ACTUAL DIMENSIONS MUST BE TAKEN FROM FIXTURE.
FITTING NOT INCLUDED AND MUST BE ORDERED SEPARATELY.
PROVIDE SUITABLE REINFORCEMENT FOR ALL WALL SUPPORTS.
INSTALLATION INSTRUCTIONS SUPPLIED WITH LAVATORY.

IMPORTANT: Dimensions of fixtures are nominal and may vary within the range of tolerance established by ANSI Standard A112.19.2
These measurements are subject to change or cancellation. No responsibility is assumed for use of superseded or voided pages.



BARRIER FREE

2x MASTER ENSUITE

BOULEVARD®
UNDERCOUNTER SINK
VITREOUS CHINA

BOULEVARD® UNDERCOUNTER SINK

- ☐ **0610.000 Unglazed Rim**
- Rectangular under mount sink with unique tapered interior bowl
 - Made from vitreous china
 - Unglazed rim
 - Front overflow
 - Supplied with mounting kit (047194-0070A) and template

Nominal Dimensions:
20-1/4" x 16"
(514 x 406mm)

Bowl Size:
17" (432mm) wide
13" (330mm) front to back
6" (152mm) deep

Compliance Certifications -
Meets or Exceeds the
Following Specifications:

- ASME A112.19.2/CSA B45.1



To Be Specified:

- ☐ Color: ☐ White ☐ Linen
- ☐ Faucet*:
- ☐ Faucet Finish:
- ☐ Supplies:
- ☐ 1-1/4" Trap:

* See faucet section for additional models available

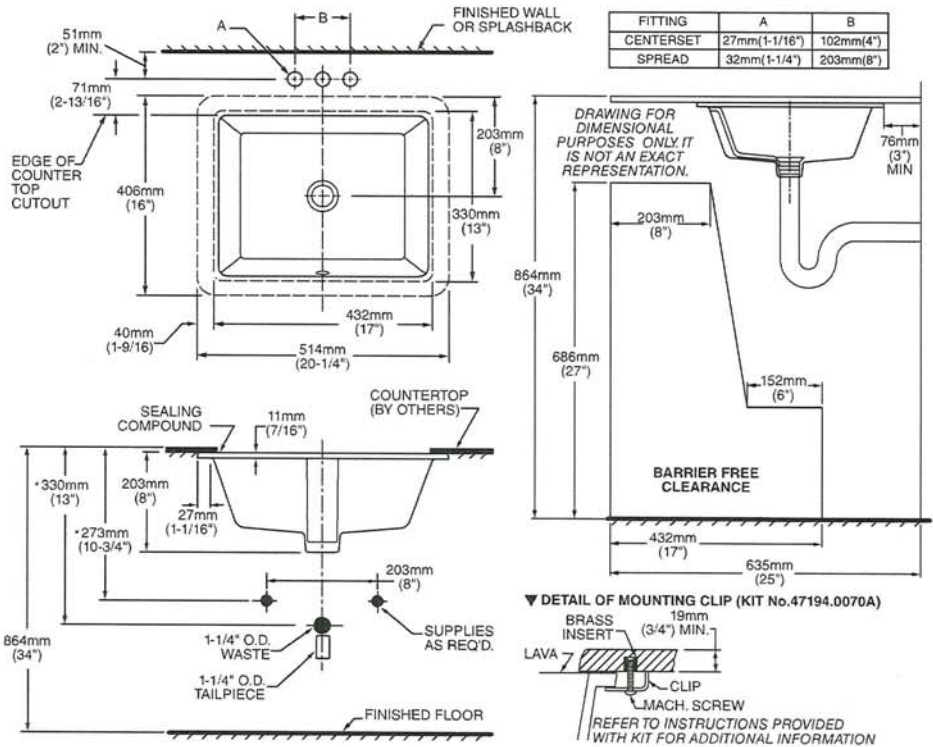

NOTES:
WE RECOMMEND USING BASIN AS A TEMPLATE TO DETERMINE PROPER CONTOUR. CUT COUNTERTOP 38MM (1-1/2") INSIDE BASIN CONTOUR.
* DIMENSIONS SHOWN FOR LOCATION OF SUPPLIED AND "P" TRAP ARE SUGGESTED.
▼ UNDERCOUNTER MOUNTING KIT SUPPLIED WITH SINK. FITTINGS NOT INCLUDED WITH FIXTURE AND MUST BE ORDERED SEPARATELY.
SEALING COMPOUND SUPPLIED BY OTHERS.

MEETS THE AMERICANS WITH DISABILITIES ACT GUIDELINES AND ICC ANSI A117.1 ACCESSIBLE AND USABLE BUILDINGS AND FACILITIES - CHECK LOCAL CODES.
Install lavatory 864mm (34") from finished floor.
Lavatory installed 51mm (2") minimum from front edge of countertop provides 686mm (27") knee clearance area.

IMPORTANT: Dimensions of fixtures are nominal and may vary within the range of tolerances established by ANSI Standard A112.19.2. These measurements are subject to change or cancellation. No responsibility is assumed for use of superseded or voided pages.

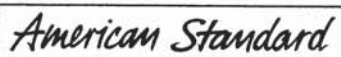

COLONY COUNTERTOP SINK

- Vitreous china
- Self-rimming
- Front overflow
- Supplied with template
- Faucet deck
(Faucet shown not included)



Nominal Dimensions:
521 x 448mm (20-1/2" x 17-5/8")

Bowl sizes:
422mm (16-5/8") wide, 279mm (11") front to
back, 143mm (5-5/8") deep

COMPLIANCE CERTIFICATIONS –
Meets or exceeds the following Specifications:
• ASME A112.19.2M for Vitreous China Fixtures.
• CAN/CSA B45 Series.

To Be Specified

- ☐ Colour: ☐ White ☐ Bone ☐ Silver Gray
☐ Linen
- ☐ Faucet*:
- ☐ Faucet Finish:
- ☐ Supplies & Stops:
- ☐ Trap 1-1/4" (32 mm):

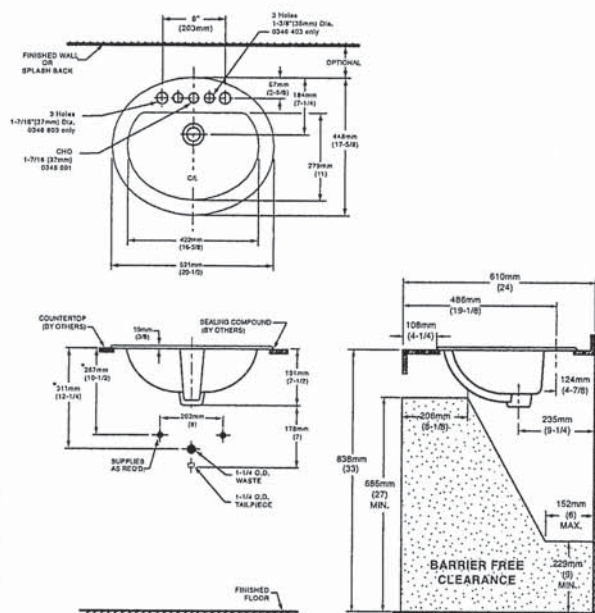

NOTES:
 * DIMENSIONS SHOWN FOR LOCATION OF SUPPLIES AND "P" TRAP ARE SUGGESTED.
 FOR COUNTERTOP CUTOUT AND INSTALLATION INSTRUCTIONS USE TEMPLATE
 SUPPLIED WITH SINK.
 FAUCETS NOT INCLUDED AND MUST BE ORDERED SEPARATELY.
 IMPORTANT: Dimensions of fixtures are nominal and may vary within the range of tolerances
 established by ANSI Standard A112.19.2.
 These measurements are subject to change or cancellation. No responsibility is assumed for use
 of superseded or voided pages.

* See faucet section for additional models available



DEMI™
Product Specification Sheet



Two Piece Freestanding Collection

CF2007	Two Piece Freestanding Soaker
Size:	60" x 32" x 22" 1524 mm x 813 mm x 559 mm

PRODUCT FEATURES & BENEFITS

- Vacuum formed acrylic reinforced with fiberglass
- Scratch, stain and fade resistant high gloss finish
- Installation friendly two piece design
- Accepts deck mounted faucet
- Includes integral pop up drain and rectangular overflow
- Includes levelling feet

TWO PIECE ASSEMBLY

FRONT VIEW

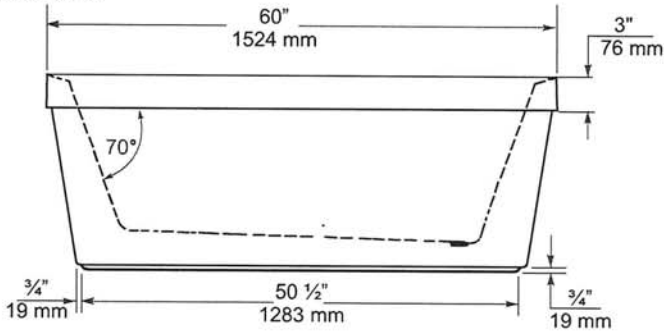

END VIEW

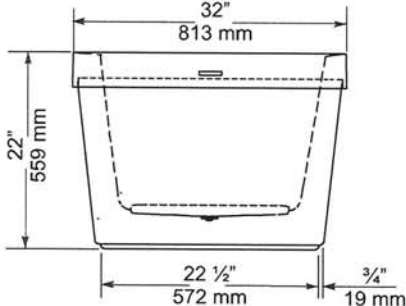

TOP VIEW

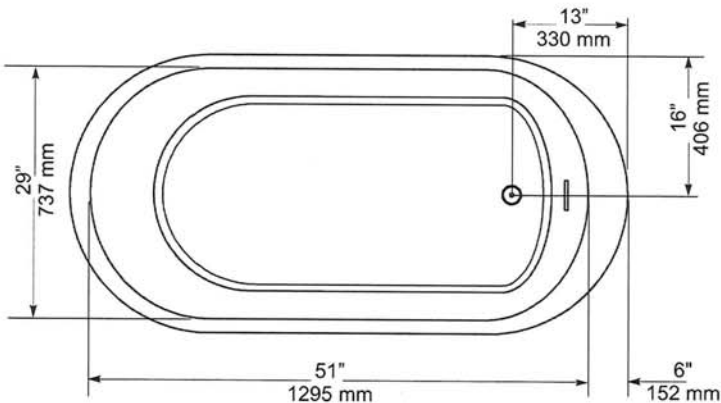

GENERAL SPECIFICATIONS		
Average Weight	90 lb	41 kg
Bathing Well at bottom	43"x 20"	1092 x 508 mm
Capacity Drain to Overflow		195 litres
Water Depth Drain to Overflow	16"	406 mm
Drain Opening (dia.)	2"	51 mm
Overflow Opening	2 1/4"x 1 1/2"	57 x 13 mm
Drain to Floor Clearance	3 1/4"	83 mm

NOTES: Please confirm measurements on actual product to ensure proper identification. Bathtub to be installed on the floor supported by 5 self levelling feet. Adjust if required to level the bathtub for adequate drainage. Refer to installation instructions for additional information.

IMPORTANT: Dimensions of fixtures are nominal and may vary ± 1/4" (6 mm). Weight may vary ± 5 lb (2.3 kg). Drawing is not to scale. These measurements are subject to change at manufacturer's discretion.

Compliance Certifications -
Meets or Exceeds the following Specifications:
• CAN/CSA - B45 Series



American Standard
Style That Works Better

FloWise™ DUAL FLUSH
ELONGATED TOILET

VITREOUS CHINA

FloWise™ DUAL FLUSH ELONGATED TOILET

- 2476 216
 - Vitreous china
 - Low-consumption Dual Flush
 - Full flush 6.0 Lpf/1.3 gpf,
 - Partial flush 3.0 Lpf/0.66 gpf.
 - Elongated wash down bowl
 - Internal trapway fully-glazed,
2-1/4" (57mm) ballpass
 - Concealed trapway bowl
 - Chrome-plated top mounted
push button actuator
 - Easy to clean sanitary dam on bowl
 - Includes Elongated Slow Close Seat
 - 100% factory flush tested
 - 2 bolt caps

Separate Component Parts:

- 3067 316 Elongated Bowl with Slow Close Seat
- 4035 216 Unlined Tank



- 2476 516 Same as above with Lined tank
 - 3067 316 Elongated Bowl
 - 4035 516 Lined Tank

Nominal Dimensions:
794 x 432 x 765mm
(31-1/4" x 17" x 30-1/8")

Compliance Certifications -
Meets or Exceeds the Following Specifications:
• ASME A112.19.2M (and 19.6M)
• CAN/CSA B45 series

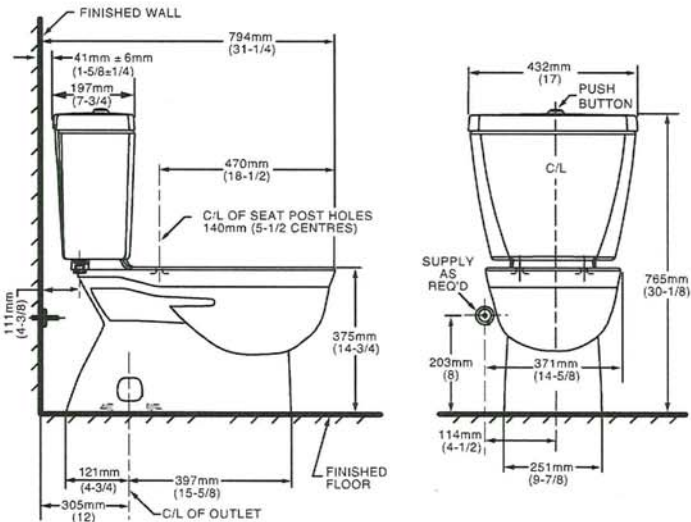

- To Be Specified
- Colour: 020 White
 - Supply with stop:

NOTES:
THIS TOILET IS DESIGNED TO ROUGH-IN AT A MINIMUM DIMENSION OF 305MM (12") FROM FINISHED WALL TO C/L OF OUTLET.
SUPPLY NOT INCLUDED WITH FIXTURE AND MUST BE ORDERED SEPARATELY.
* DIMENSION SHOWN FOR LOCATION OF SUPPLY IS SUGGESTED.
FOR ADDITIONAL INFORMATION REFER TO INSTALLATION INSTRUCTIONS SUPPLIED.
IMPORTANT: Dimensions of fixtures are nominal and may vary within the range of tolerance established by ANSI Standard A112.19.2.
These measurements are subject to change or cancellation. No responsibility is assumed for use of superseded or voided pages.

UPGRADED VALUE ADDED FEATURES AT NO EXTRA CHARGE



Specifications

DESCRIPTION

- Metal construction with various finishes identified by suffix
- 16" long 3/8" tubing connections
- Includes metal or 50/50 pop-up type waste assembly where noted

OPERATION

- Pivot action lever style handle
- Temperature controlled through 180° degree arc of handle travel

FLOW

- Flow is limited to 1.5 gpm max (5.7L/min) at 60 psi

CARTRIDGE

- 1225 cartridge design
- Nonmetallic/nonferrous and stainless steel material
- Can accommodate reversed piping and back to back installations

STANDARDS

- Third party certified to WaterSense®, CSA B-125.1, ASME A112.18.1 and all applicable requirements referenced therein including NSF61/9
- Complies with California Proposition 65 and with the Federal Safe Drinking Water Act
- **ADA**  for lever handle

WARRANTY

- Lifetime limited warranty against leaks, drips and finish defects to the original consumer purchaser
- 5 year warranty if used in commercial installations

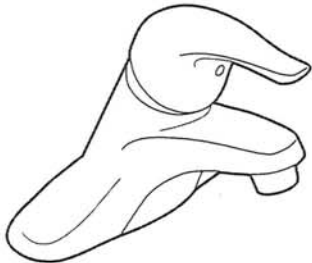

CHATEAU®
Single-Handle Lavatory Faucet

with Metal Waste Assembly

Model: L4625 series

L4631BC

Bulk Packed (12 per carton):

L64624 series

with 50/50 Waste Assembly

Bulk Packed (12 per carton):

L64625 series

Less Waste

Bulk Packed (12 per carton):

L64600 series

NOTE: THIS FAUCET IS DESIGNED TO BE
INSTALLED THRU 3-1" DIA. HOLES, 2" ON CENTER

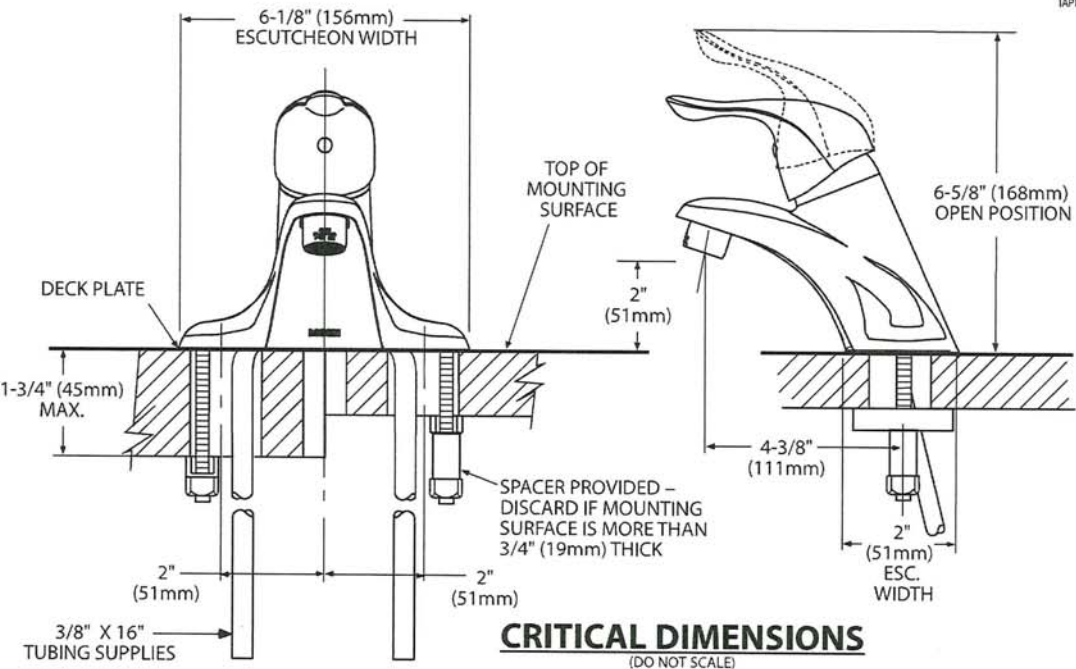

Handwritten signature



Buy it for looks. Buy it for life.®

There is more than 1 version of this model.
Page down to identify the version you have.

DESCRIPTION

- Metal construction with various finishes identified by suffix
- Includes non-metallic showerhead, arm, flange and non-metallic diverter tub spout

OPERATION

- Handle operates counterclockwise through a 270° arc with off at 6 o'clock and maximum hot at the 9 o'clock position. Shut off in clockwise direction
- Adjustable temperature limit stop to control maximum hot water temperature
- Pressure balancing mechanism maintains selected discharge temperature to ± 3°

FLOW

- Showerhead is limited to 2.5 gpm (9.5 L/min) at 80 psi
- EP suffix models are limited to 1.75 gpm (6.6 L/min) at 80 psi
- NH suffix models contain no showerhead

CARTRIDGE

- 1222 cartridge design
- Accommodates back to back installations
- Nonmetallic/nonferrous and stainless steel material

STANDARDS

- Third party certified to meet ASME A112.18.1/CSA B125.1 and all applicable requirements referenced therein
- EP suffix models are third party certified to WaterSense®

- ADA  for lever handle

WARRANTY

- Lifetime limited warranty against leaks, drips and finish defects to the original consumer purchaser
- 5 year warranty if used in commercial installations

Specifications



CHATEAU® POSI-TEMP®
Single-Handle Tub/Shower Trim Kit

Models: TL181 series - valve trim only
(Bulk Packed 12 per carton)
TL182 series - shower trim only
(Bulk Packed 12 per carton)
TL183 series - tub/shower trim
(Bulk Packed 12 per carton)

Valves: 62300 series
2500 series

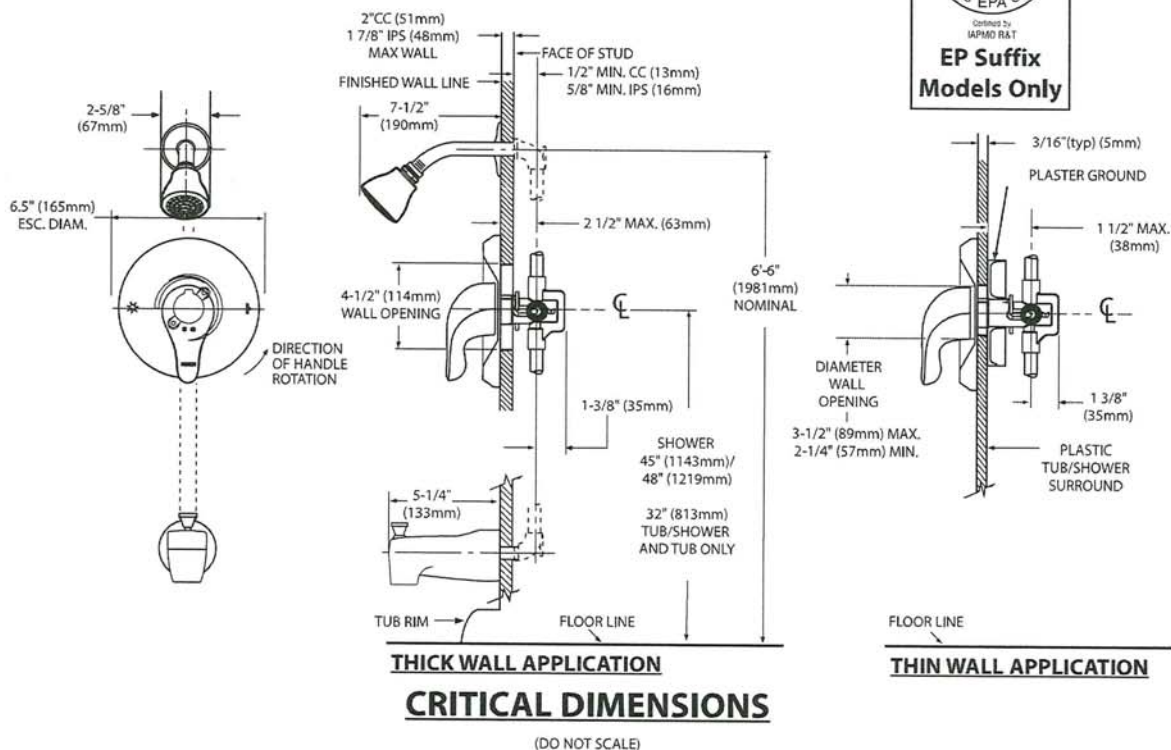



Specifications

DESCRIPTION

- Metal construction with various finishes identified by suffix

OPERATION

- Lever style handles with hot and cold color indicator
- Rotate hot side handle counterclockwise to open (clockwise to close) and the cold side handle (clockwise to open) and (counterclockwise to close)

STANDARDS

- Third party certified to: ASME A112.18.1/CSA B-125.1, and all applicable requirements referenced therein

- ADA  for lever handles

WARRANTY

- Lifetime limited warranty against leaks, drips and finish defects to the original homeowner
 - 10 year limited warranty when used in a multi-family installation
 - 5 year limited warranty when used in a commercial installation
- Visit www.moen.com/support for complete details and limitations

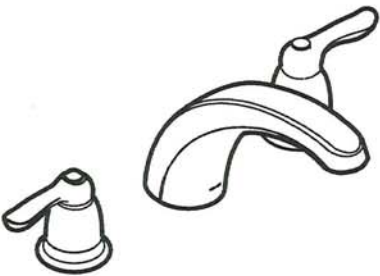

CHATEAU®
Two-Handle Garden Tub Trim

Models: T994 series

Valves: 4792, 4793, 4794, 4796, 4797, 4798

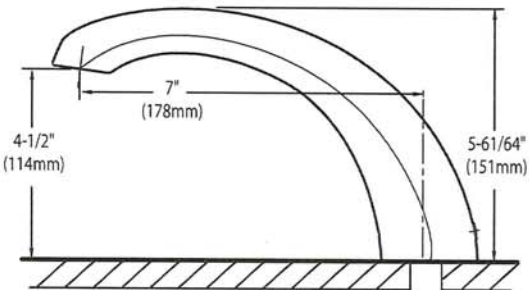
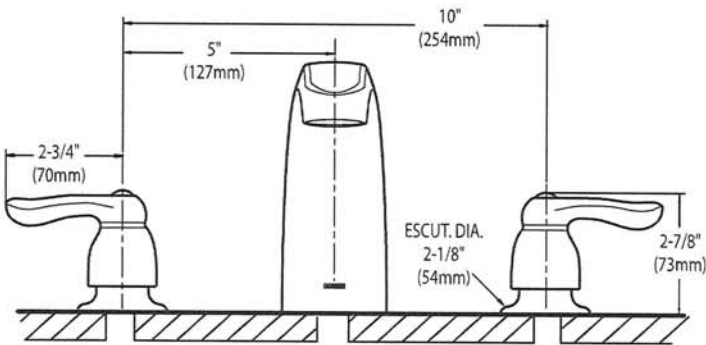

CRITICAL DIMENSIONS
(DO NOT SCALE)

82

AVG

AVH-368CS
36" Wall mounted hood

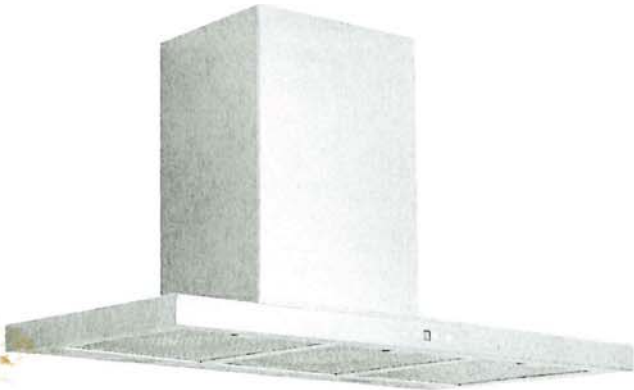
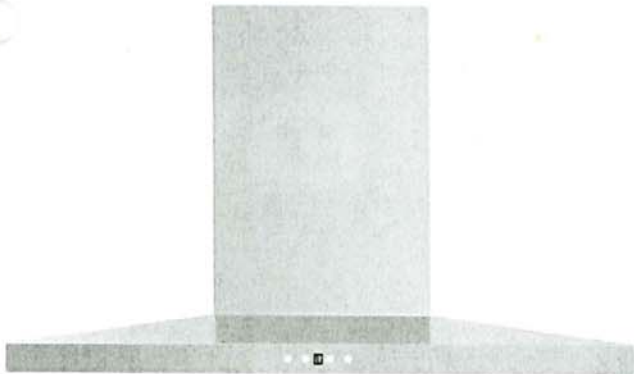

Selected Model	
Model number	AVH-368CS
Dimensions	
Dimensions	35 1/2" (W) x 19 3/4" (D) x 3 1/4" (H)
Exterior Appearance	
Stainless steel grade	201
Features	
Control	Soft touch with LED display
Lighting	2 bulbs, 3W LED (bulbs included)
Blower type	860 CFM, 6-Speed
Blower performance	Speed 1, 2.4 sones Speed 6, 6.2 sones
Filter type	3 aluminium superior micro hole filters and stainless steel baffle filters included
Duct transition	6" Round (Top)
Ducting	Ducted
Chimney (ducted out)	For ceiling heights up to 9'0"
Electrical Requirements	
Electrical requirements	120V / 60Hz / 2.7 Amps
Accessories (optionnal)	
Optional duct covers	AD-884S (884mm, AVN-AVH compatible)
Warranty	
1-year Warranty	Parts and labour, in-home service

AVH-308CS/368CS

Dimensions

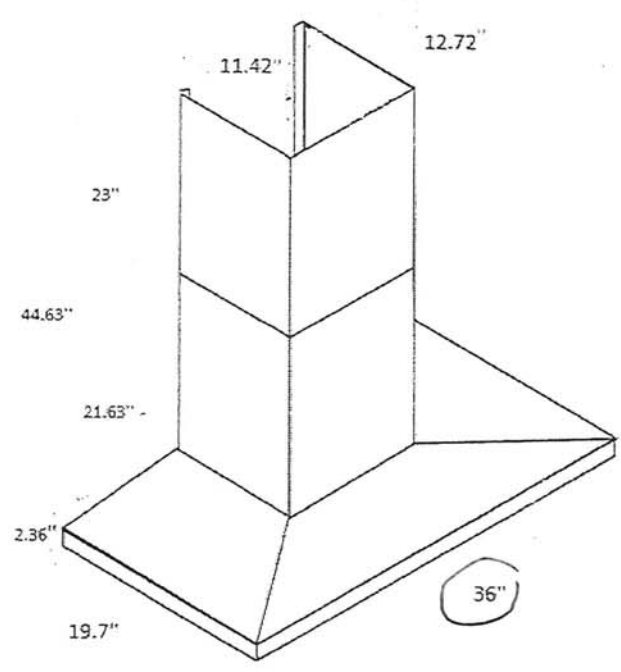
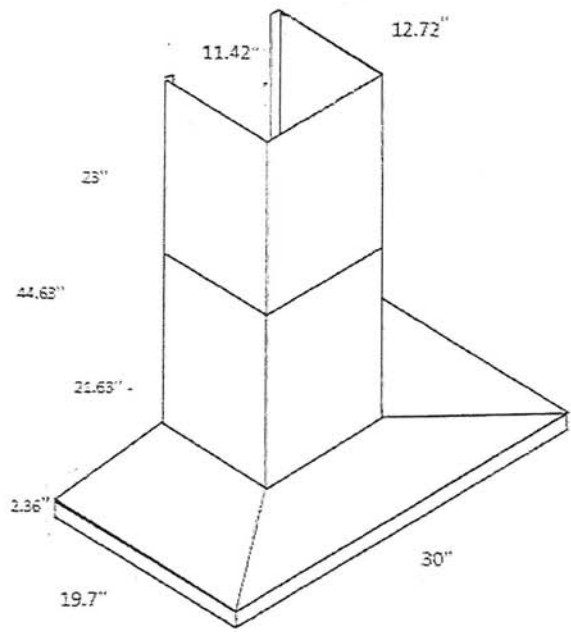

Installation

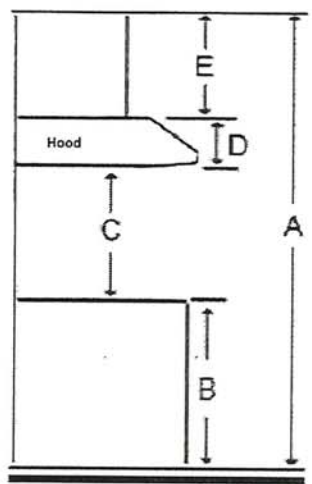

A	Floor to ceiling height	variable
B	Floor to counter top height (standard)	36"
C	Recommended height between cooking surface and bottom of the hood	28" to 30"
D	Hood height	2.36"
E	Chimney height	Max 44.63"

Duct transition

6" round top

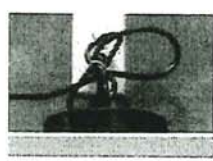

The information contained herein is based on sources that we believe to be reliable, but is not guaranteed by us, may be incomplete and/or may change without notice.

Need technical support? 1(888) 651-2534

[Handwritten signature]

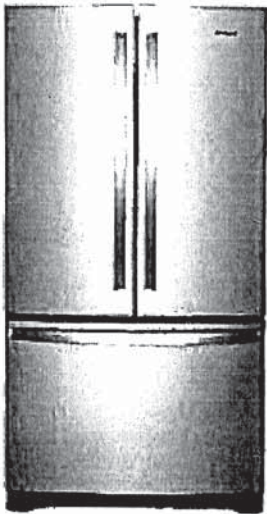

36-inch Wide Counter Depth French Door Refrigerator - 20 cu. ft.

WRF540CWHZ

Add up to 6 inches of additional kitchen space with this counter depth refrigerator. This refrigerator with water dispenser gives you the storage you need with features like the crisper drawer to store fruits and veggies at the ideal temperature. An interior water dispenser with an EveryDrop™ water filter gives you easy access to filtered water whenever you want it.

Top Features

Fingerprint Resistant
Resists fingerprints and smudges with steel that easily wipes clean. Available in Black Stainless Steel and Stainless Steel finishes.

ENERGY STAR® Certified
ENERGY STAR® certified models exceed government standards to help save money on your utility bills.

Counter Depth Design
Add additional kitchen space with styling that fits virtually flush with the countertop.

Humidity-Controlled Crispers
Store fruits and vegetables in their ideal environment.

Dimensions	
Depth	29 3/8
Height	70 1/8
Width	35 5/8

Details	
Cooling Type	Single Evaporator
Counter Depth	Yes

Configuration and Overview	
Advance Foam Insulation	99.9% lower Global Warming Potential and Better Energy Performance
Counter Depth	Yes
Number of Doors	3

Controls	
Control Type	Electronic
Air Filter Indicator/Reset	No
Automatic Defrost	Yes
Verrouillage des commandes	No
LCD Touch Screen	No
Door Ajar/Open Alarm	Yes
Control Location	Interior Up Front

Compatibility	
Connectivity	No
Works With	No



Ad

Available Finishes/Colours

WRF540CWHZ
FingerPrint
Resistant Stainless
Steel

Manuals & Literature:

- Dimension Guide
- Energy Guide
- Use and Care
- Warranty

Prepared by
MARINA CHIRICO
mchirico@appliancecanada.com

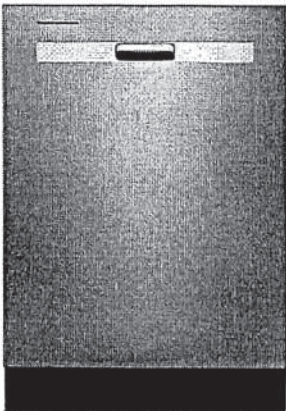

Whirlpool® Quiet Dishwasher with
Boost Cycle and Pocket Handle

WDP540HAMZ

Available Finishes/Colours

- ☒ WDP540HAMZ
FingerPrint Resistant
Stainless Steel
- ☒ WDP540HAMB
Black
- ☐ WDP540HAMW
White

Dimensions		Cycles and Options	
Depth	24.5	Dishwasher Cycle Selections	Heavy; Normal; Quick Wash; Boost; Extended Soak
Height	33.5		
Width	23.88		

Clean dishes with a 55 dBA quiet dishwasher. Three 5 Cup Shelves free up extra space and a Boost Cycle provides extra effort for cleaning up stubborn messes. This dishwasher includes an Extended Dry Option to elevate drying performance and a Triple Filtration Wash System that filters food particles and cleans the water between wash stages.

Top Features
55 dBA
Three 5" Cup Shelves
Extended Soak Cycle

Manuals & Literature:

- [Dimension Guide](#)
- [Energy Guide](#)
- [Installation Guide](#)
- [Owner Manual](#)
- [Warranty Information](#)

Controls		Cycles	
Automatic Temperature Controls	Yes	Number Of Wash Cycles	5
Control Location	Top	Details	
Control Type	Electronic	Drying System Type	Heating Element
Last Cycle Recall	Yes	Hoses Included	No
Status Light	Yes, Blue	Interior Light	No
Specifications		Number Of Racks	2
Country Of Origin	USA	Number Of Washarms	2
Quick Wash	Yes	Rack Material	Nylon
Optional Accessories	W10685193	Tub Material	Plastic with Stainless Steel Door
Required Accessories	W10278635RP, W11365014	Tub Style	Built-in Tall Tub 24in.
Extended Service Plan Parent	EW03IW2Y		

PRODUCT DIMENSIONS (FOR 331 AND 340 MODELS)

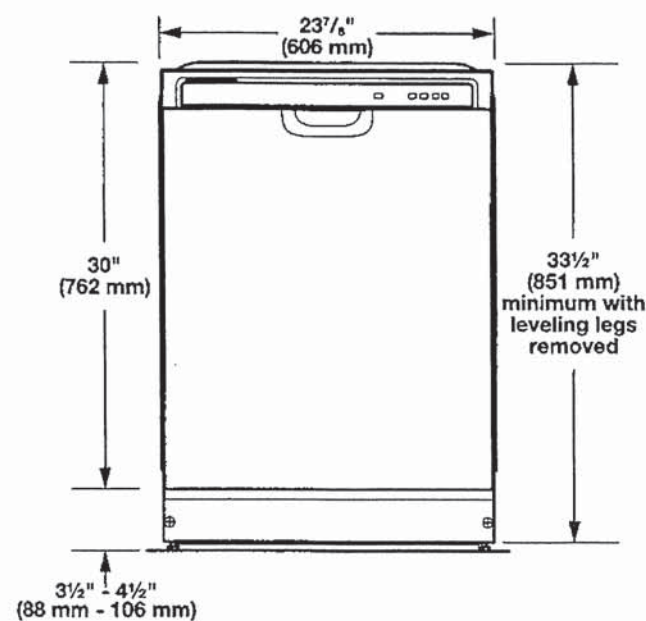

For 4" (100 mm) toe kick, height of cabinet opening is 34 1/2" (863 mm).

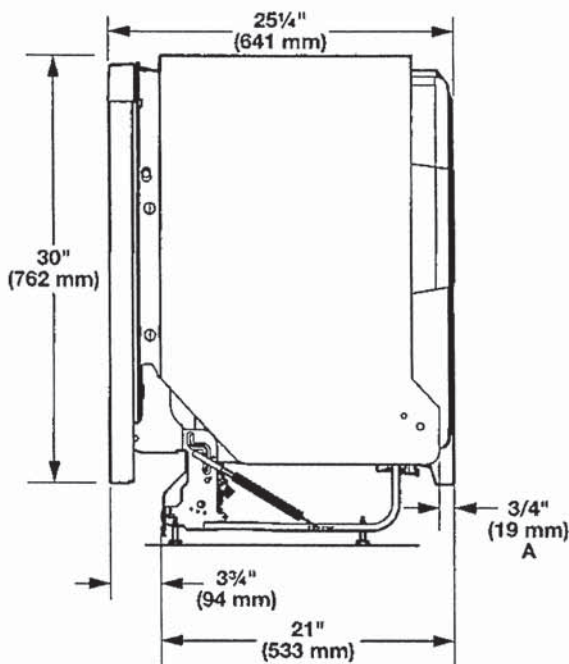

A. Insulation may be compressed (not used on all models).

PRODUCT DIMENSIONS (FOR 500 AND 700 MODELS)

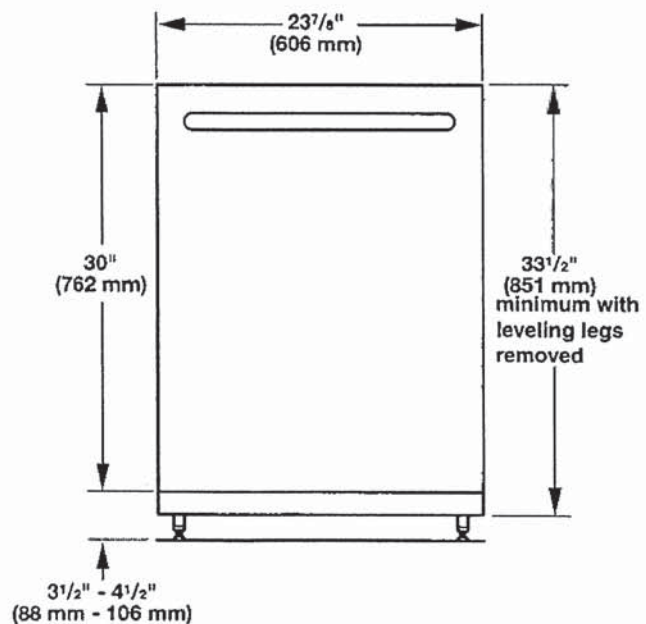

For 4" (100 mm) toe kick, height of cabinet opening is 34 1/2" (863 mm).

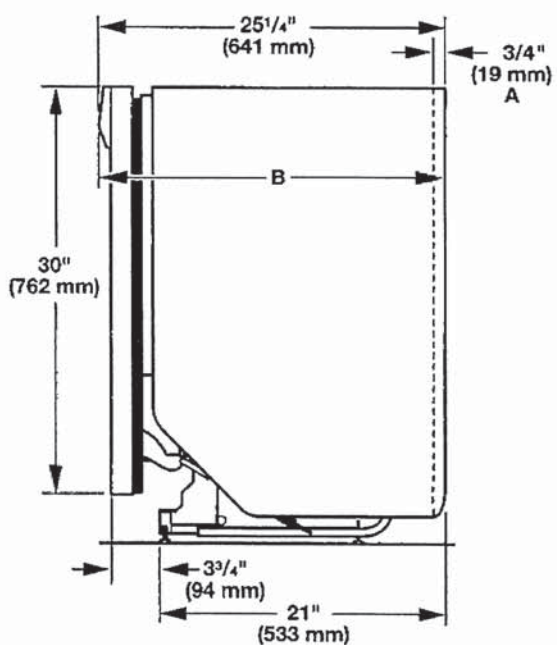

A. Insulation may be compressed (not used on all models).

B. Door handles may protrude forward of the face of the dishwasher, (varies by model).



Undercounter Dishwasher

PRODUCT MODEL NUMBERS

WDF110PAB	WDF331PAM	WDT730HAM
WDF111PAB	WDF340PAM	WDT730PAH
WDF120PAF	WDF520PAD	WDT735PAG
WDF121PAF	WDF540PAD	WDT735PAH
WDF130PAH	WDF545PAF	WDP540HAM
WDF131PAH	WDT530HAM	WDP560HAM
WDF320PAD	WDT540HAM	WDP730HAM
WDF330PAH	WDT710PAH	
WDF331PAH	WDT720PAD	

DRAIN REQUIREMENTS

- A new drain hose is supplied with your dishwasher. If drain hose is not long enough, use a new drain hose with a maximum length of 12 ft (3.7 m) that meets all current AHAM/IAPMO test standards, is resistant to heat and detergent, and fits the 1" (25 mm) drain connector of the dishwasher. See the "Tools and Parts" section at the front of the guide for part details and orders.
- Make sure to connect drain hose to waste tee or disposer inlet above drain trap in house plumbing and 20" (508 mm) minimum above the floor. It is recommended that the drain hose either be looped up and securely fastened to the underside of the counter or be connected to an air gap.
- Make sure to use an air gap if the drain hose is connected to house plumbing lower than 20" (508 mm) above subfloor or floor.

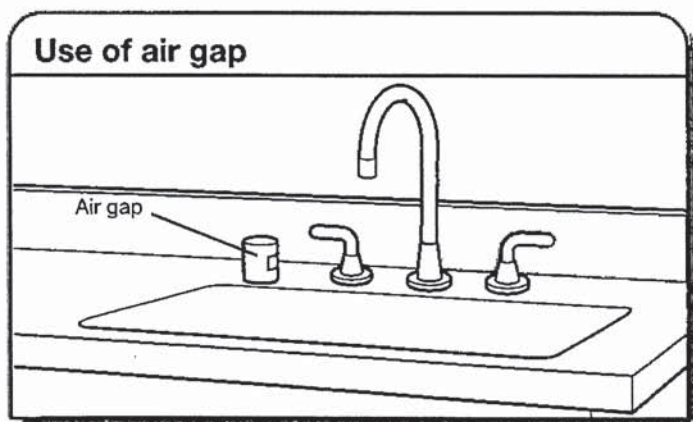

- If required, the air gap should be installed in accordance with the air gap installation instructions. When you are connecting the air gap, a rubber hose (not provided) will be needed to connect to the waste tee or disposer inlet.
- Use 1/2" (13 mm) minimum I.D. drain line fittings.

WATER SUPPLY REQUIREMENTS

- This dishwasher has a water heating feature and also requires a connection to a hot water supply line.
- A hot water line with 20 psi to 120 psi (138 kPa to 862 kPa) water pressure can be verified by a licensed plumber.
- 120°F (49°C) water at dishwasher.

- 3/8" (95 mm) O.D. copper tubing with compression fitting or flexible braided water supply line. See the "Tools and Parts" section at the front of the guide for part details and orders.

NOTE: 1/2" (13 mm) minimum plastic tubing is not recommended.

- A 90° elbow with 3/4" (95 mm) hose connection with rubber washer. See the "Tools and Parts" section at the front of the guide for part details and orders.
- Do not solder within 6" (152 mm) of the water inlet valve.
- If installed in new construction, make sure the house water supply lines have been flushed prior to connecting the dishwasher to remove any debris that may exist in the supply line.

NOTE: If replacing an existing dishwasher, it is recommended to install a new water line (see the "Tools and Parts" section at the front of the guide for part details) and drain hose (supplied) with the new dishwasher.

ELECTRICAL REQUIREMENTS

You Must Have:

- 120 V, 60 Hz, AC only, 15 A or 20 A, fused electrical supply.
- Copper wire only.
- A maximum of 2 field wiring supply conductors (12 AWG largest size) plus 1 grounding conductor are permitted in the terminal box.

We Recommend:

- A time-delay fuse or circuit breaker.
- A separate circuit.

If Connecting Dishwasher with a Power Cord:

- Use UL Listed power cord kit marked for use with dishwasher. See the "Tools and Parts" section at the front of the guide for part details and orders.
- Plug into a grounded 3 prong outlet. Outlet must meet all local codes and ordinances.



If Connecting Dishwasher with Direct Wiring:

- Use flexible, armored, or nonmetallic sheathed copper wire with grounding wire that meets the wiring requirements for your home and local codes and ordinances.
- Use a UL Listed/CSA Approved metallic strain relief.



CABINET OPENING DIMENSIONS

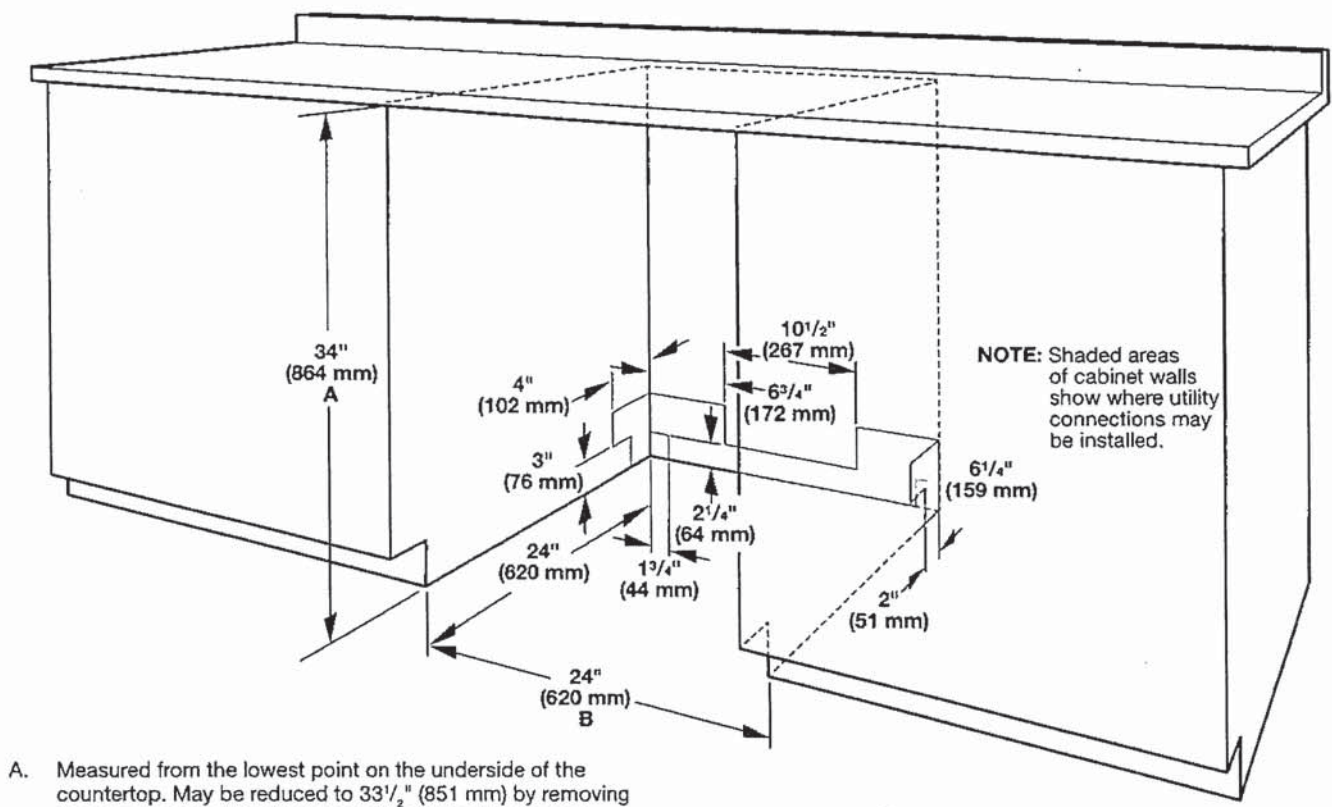

- A. Measured from the lowest point on the underside of the countertop. May be reduced to 33 1/2" (851 mm) by removing the wheels and perforated area of insulation (blanket) on dishwasher.
- B. Minimum, measured from narrowest point of opening.

JENN-AIR® DETAILED PLANNING DIMENSIONS

1 of 2

36" GAS COOKTOP
JGC3536G – 36" x 4³/₁₆" x 21"

PRODUCT DIMENSIONS

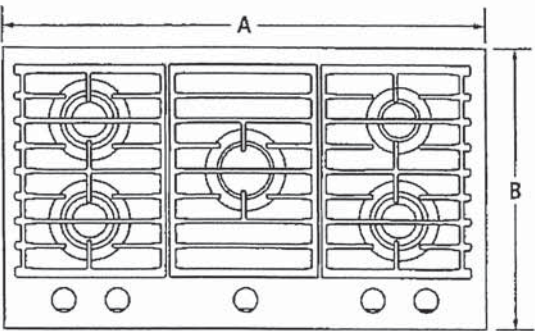

TOP VIEW

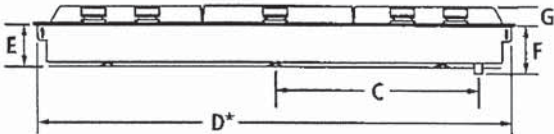

FRONT VIEW

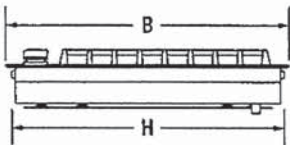

SIDE VIEW

MODEL #		JGC3536G	
		in	cm
A	Overall width	36	91.4
B	Overall depth	21	53.3
C	Center of cooktop to center of gas inlet	14 ¹ / ₂	36.6
D*	Width of cooktop base	35 ⁵ / ₁₆	74.5
E	Height of cooktop base	3 ³ / ₁₆	8.1
F	Height from gas inlet to underside of cooktop	4 ³ / ₁₆	10.6
G	Height of cooktop with grates	1 ¹ / ₄	3.1
H	Depth of cooktop base	20 ⁵ / ₁₆	51.6

*Measured from tab to tab. Tabs should not be bent during installation

JENN-AIR® DETAILED PLANNING DIMENSIONS

2 of 2

36" GAS COOKTOP

JGC3536G – 36" x 4³/₁₆" x 21"

OPENING/CLEARANCE DIMENSIONS

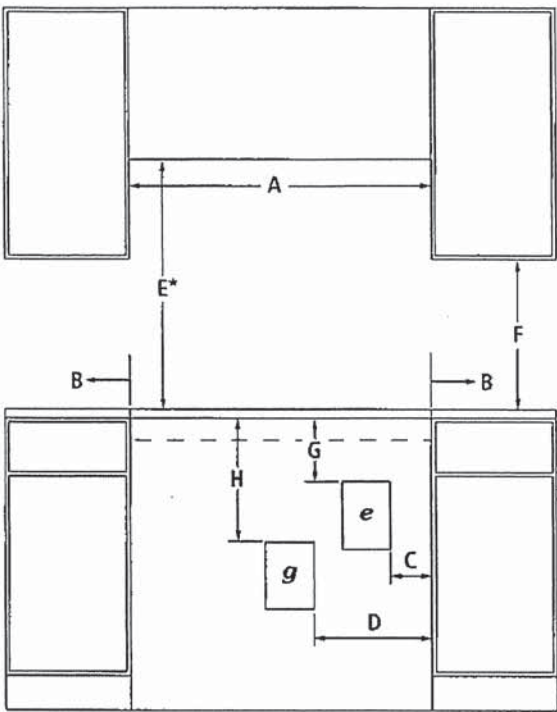

FRONT VIEW

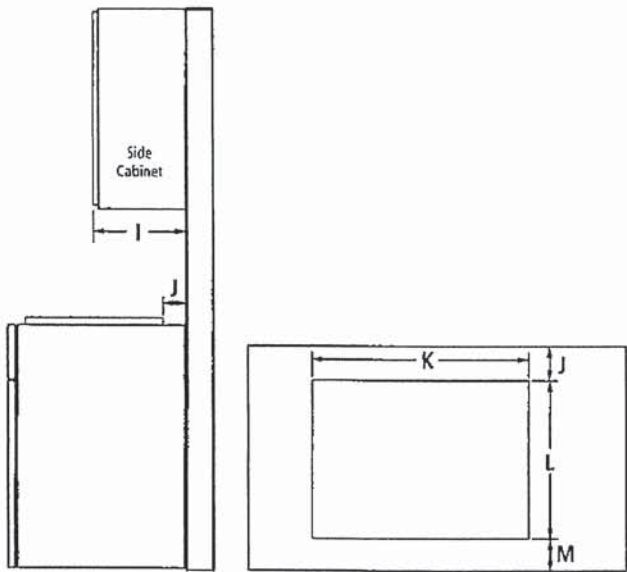

SIDE VIEW

TOP VIEW – CUTOUT

MODEL #		JGC3536G	
		in	cm
A	Width of combustible area above cooking surface (min.)	36	91.4
B	Width from cooktop to fixed wall or other combustibile material (min.)	6	15.2
C	Width to outer edge of electrical outlet (recommended)	9	22.9
D	Width to gas supply line location (recommended)	12	30.5
E*	Height to bottom of uncovered wood or metal cabinet above cooking surface (min.)	30	76.2
F	Height to bottom of uncovered wood or metal cabinet (min.)	18	45.7
G	Height to top edge of electrical outlet (recommended)	9	22.9
H	Height to gas supply line location (recommended)	18	45.7
I	Depth of upper cabinet (recommended)	13	33.0
J	Depth from cutout to wall (min.)	2 ⁵ / ₁₆	5.9
K	Width of cutout	35 ³ / ₈	89.9
L	Depth of cutout	20 ³ / ₈	51.8
M	Depth from cutout to front of countertop	2 ⁵ / ₁₆	5.9
e	Recommended electrical access location		
g	Recommended gas supply line location		

*Dimension can be reduced by 6" (15.2 cm) when bottom of wood or metal cabinet is covered by not less than 1/4" (0.6 cm) flame retardant millboard covered with not less than No. 28 MSG sheet metal, 0.015" (0.4 mm) stainless steel, 0.024" (0.6 mm) aluminum or 0.020" (0.5 mm) copper. If installing a hood or microwave hood combination above the cooktop, follow the hood or microwave hood combination instructions for dimensional clearances above the cooking surface.

GAS REQUIREMENTS

Natural Gas

This cooktop is factory-set for use with natural gas.

LP Gas Conversion

Conversion must be done by a qualified service technician. To convert to LP gas, use an LP gas conversion kit.

ELECTRICAL REQUIREMENTS

120 volt, 60 Hz, AC only, 15-amp fused, electrical circuit is required. A time-delay fuse or dedicated arcuit is recommended.

LOCATION REQUIREMENTS

- To ensure cooktop base clearance, cabinet side walls need to be wider than the cutout.
- If cabinet has a drawer, allow a 4" (10.2 cm) minimum clearance between countertop and top of drawer. Drawer depth may need to be shortened to avoid interfering with the regulator.

30"

Cabinet Dimensions - Single Ovens, Standard Installation
Single Ovens Installed in Cabinet

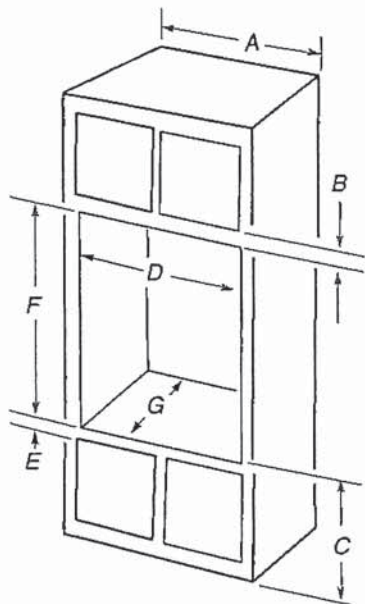

27" (68.6 cm) models

- A. 27" (68.6 cm) minimum cabinet width
- B. 23³/₁₆" (5.5 cm) top of cutout to bottom of upper cabinet door
- C. 32" (81.3 cm) bottom of cutout to floor
- D. 25¹/₂" (64.8 cm) minimum cutout width
- E. 1¹/₂" (3.8 cm) minimum bottom of cutout to top of cabinet door
- F. 28" (71.2 cm)* recommended cutout height
- G. 24" (60.7 cm) cutout depth

30" (76.2 cm) models

- A. 30" (76.2 cm) minimum cabinet width
- B. 23³/₁₆" (5.5 cm) top of cutout to bottom of upper cabinet door
- C. 32" (81.3 cm) bottom of cutout to floor
- D. 28¹/₂" (72.4 cm) minimum cutout width
- E. 1¹/₂" (3.8 cm) minimum bottom of cutout to top of cabinet door
- F. 28" (71.2 cm)* recommended cutout height
- G. 24" (60.7 cm) cutout depth

*NOTE: The cutout height can be between 27¹/₄" and 29⁷/₁₆" (69.2 cm and 74.8 cm) for single ovens.

NOTE: Contact service to get tall bottom vent shield for cutouts taller than 28¹¹/₁₆" (72.9 cm) to enhance installation.

Product Dimensions - Double Ovens

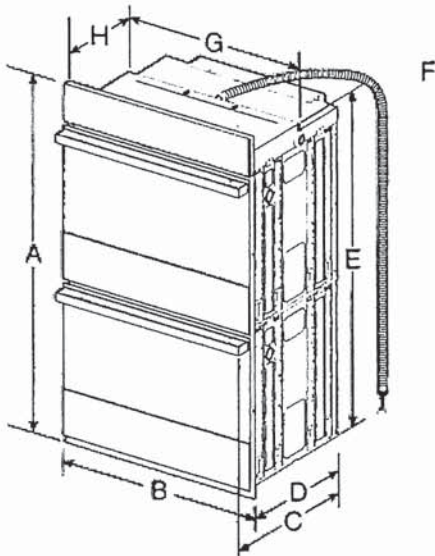

27" (68.6 cm) models

- A. 53" (134.5 cm) maximum overall height
- B. 27" (68.6 cm) overall width
- C. For Noir models - 26³/₈" (67 cm)
For Rise models - 27³/₁₆" (69 cm)
- D. 23¹/₄" (59.1 cm) maximum recessed depth
- E. 48³/₄" (123.8 cm) recessed height
- F. 66" (167.6 cm) flexible conduit length
- G. 25¹/₂" (64.7 cm) maximum recessed width
- H. 12" (30.5 cm) from back of control panel to start of strain relief

30" (76.2 cm) models

- A. 53" (134.5 cm) maximum overall height
- B. 29³/₄" (75.6 cm) overall width
- C. For Noir models - 26³/₈" (67 cm)
For Rise models - 27³/₁₆" (69 cm)
- D. 23¹/₄" (59.1 cm) maximum recessed depth
- E. 48³/₄" (123.8 cm) recessed height
- F. 66" (167.6 cm) flexible conduit length
- G. 28⁷/₁₆" (72.2 cm) maximum recessed width
- H. 12" (30.5 cm) from back of control panel to start of strain relief

Cabinet Dimensions - Double Ovens, Standard Installation

Double Ovens Installed in Cabinet

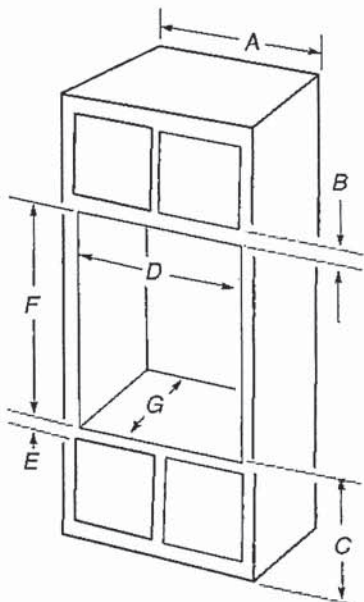

27" (68.6 cm) models

- A. 27" (68.6 cm) minimum cabinet width
- B. 23/16" (5.5 cm) top of cutout to bottom of upper cabinet door
- C. 143/4" (37.5 cm) bottom of cutout to floor is recommended.
4"-143/4" (10.2 cm - 37.5 cm) bottom of cutout to floor is acceptable.
- D. 251/2" (64.8 cm) minimum cutout width
- E. 11/2" (3.8 cm) minimum bottom of cutout to top of cabinet door
- F. 501/4" (127.6 cm)* recommended cutout height
- G. 24" (60.7 cm) cutout depth

30" (76.2 cm) models

- A. 30" (76.2 cm) minimum cabinet width
- B. 23/16" (5.5 cm) top of cutout to bottom of upper cabinet door
- C. 143/4" (37.5 cm) bottom of cutout to floor is recommended.
4"-143/4" (10.2 cm - 37.5 cm) bottom of cutout to floor is acceptable.
- D. 281/2" (72.4 cm) minimum cutout width
- E. 11/2" (3.8 cm) minimum bottom of cutout to top of cabinet door
- F. 501/4" (127.6 cm)* recommended cutout height
- G. 24" (60.7 cm) cutout depth

*NOTE: The cutout height can be between 50" and 523/16" (127 cm and 132.6 cm) for double ovens.
NOTE: Contact service to get tall bottom vent shield for cutouts taller than 503/8" (128 cm) to enhance installation.

Cabinet Dimensions - Single Ovens, Flush Installations

NOTE: This is an alternate option to install your product in the cabinet and obtain a flush look. For standard installation, refer section "Cabinet Dimensions - Single Ovens, Standard Installation".
A 25" (63.5 cm) minimum cutout depth is required.

Top and bottom gaps will be 1/8" (0.3 cm) gap above and below the product. Top and bottom gaps not required for installation. Exposed areas of the cabinet should be finished to match.
The front face of the cleats and platform will be visible and should be treated as a finished surface.

Single Ovens Installed in Cabinet

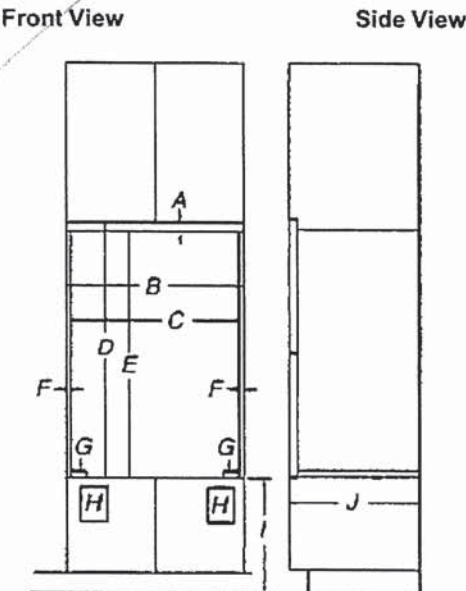

27" (68.6 cm) Models

- A. 3/4" (1.9 cm) top cleat*
- B. 271/4" (69.2 cm) minimum width of flush inset cutout
- C. 257/8" (65.7 cm) minimum width of opening
- D. 307/16" (77.3 cm) minimum height of flush inset cutout
- E. 2911/16" (75.4 cm) recommended cutout height
- F. 11/16" (1.7 cm) side cleat*
- G. 1/4" (0.6 cm) recommended with foot. 15/16" to 11/8" (2.2 cm to 2.9 cm) allowable without foot*
- H. Recommended junction box location
- I. 45/8"-32" (11.7-81.3 cm) bottom of cutout to floor
- J. 25" (63.5 cm) minimum depth of cutout

30" (76.2 cm) Models

- A. 3/4" (1.9 cm) top cleat*
- B. 301/4" (76.8 cm) minimum width of flush inset cutout
- C. 287/8" (73.3 cm) minimum width of opening
- D. 307/16" (77.3 cm) minimum height of flush inset cutout
- E. 2911/16" (75.4 cm) recommended cutout height
- F. 11/16" (1.7 cm) side cleat*
- G. 1/4" (0.6 cm) recommended with foot. 15/16" to 11/8" (2.2 cm to 2.9 cm) allowable without foot*
- H. Recommended junction box location
- I. 45/8"-32" (11.7-81.3 cm) bottom of cutout to floor
- J. 25" (63.5 cm) minimum depth of cutout

*Cleats and spacers must be recessed 13/8" (3.5 cm) from the front of the cabinet.

Single Ovens Undercounter - without cooktop installed above

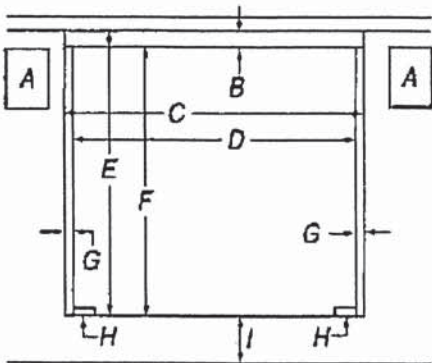

Front View

- | | |
|--|--|
| 27" (68.6 cm) Models | 30" (76.2 cm) Models |
| A. Recommended junction box location | A. Recommended junction box location |
| B. 3/4" (1.9 cm) top cleat* | B. 3/4" (1.9 cm) top cleat* |
| C. 27 1/4" (69.2 cm) minimum width of flush inset cutout | C. 30 1/4" (76.8 cm) minimum width of flush inset cutout |
| D. 25 7/8" (65.7 cm) minimum width of opening | D. 28 7/8" (73.3 cm) minimum width of opening |
| E. 29 1/4" (74.3 cm) minimum height of flush inset cutout | E. 29 1/4" (74.3 cm) minimum height of flush inset cutout |
| F. 28 1/2" (72.4 cm) recommended cutout height | F. 28 1/2" (72.4 cm) recommended cutout height |
| G. 1 1/16" (1.7 cm) side cleat* | G. 1 1/16" (1.7 cm) side cleat* |
| H. 1/4" x 2" (6.4 mm x 5.1 cm) spacer the entire depth of the cabinet* | H. 1/4" x 2" (6.4 mm x 5.1 cm) spacer the entire depth of the cabinet* |
| I. 4 5/8" (11.7 cm) bottom of cutout to floor | I. 4 5/8" (11.7 cm) bottom of cutout to floor |

*Cleats and spacers must be recessed 1 3/8" (3.5 cm) from the front of the cabinet.

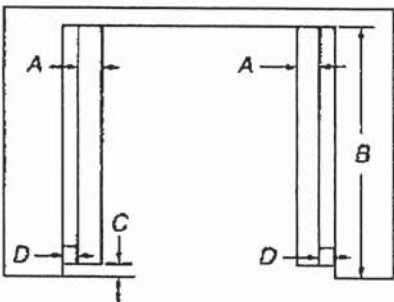

Top View

- | | |
|---|---|
| 27" (68.6 cm) Models | 30" (76.2 cm) Models |
| A. 2" (5.1 cm) spacer the entire depth of the cutout* | A. 2" (5.1 cm) spacer the entire depth of the cutout* |
| B. 25" (63.5 cm) depth of cutout | B. 25" (63.5 cm) depth of cutout |
| C. 1 3/8" (3.5 cm) recess from front of cabinet | C. 1 3/8" (3.5 cm) recess from front of cabinet |
| D. 1 1/16" (1.7 cm) side cleat* | D. 1 1/16" (1.7 cm) side cleat* |

*Cleats and spacers must be recessed 1 3/8" (3.5 cm) from the front of the cabinet.

Cabinet Dimensions - Double Ovens, Flush Installations

NOTE: This is an alternate option to install your product in the cabinet and obtain a flush look. For standard installation, refer section "Cabinet Dimensions - Double Ovens, Standard Installation".

A 25 3/8" (64.4 cm) minimum cutout depth is required.

Top and bottom gaps will be 1/8" (0.3 cm) gap above and below the product. Top and bottom gaps not required for installation. Exposed areas of the cabinet should be finished to match.

The front face of the cleats and platform will be visible and should be treated as a finished surface.

Double Ovens Installed in Cabinet

Front View

Side View

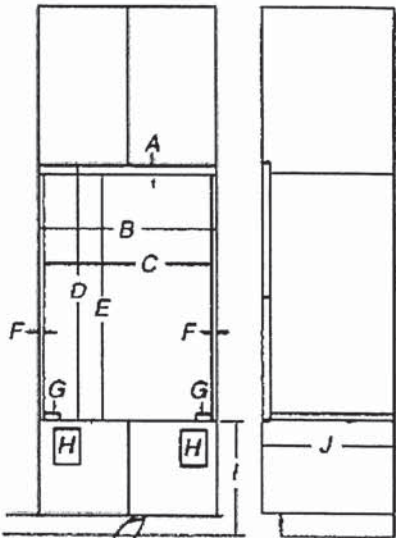

- | | |
|--|--|
| 27" (76.2 cm) Models | 30" (76.2 cm) Models |
| A. 3/4" (1.9 cm) top cleat* | A. 3/4" (1.9 cm) top cleat* |
| B. 27 1/4" (69.2 cm) minimum width of flush inset cutout | B. 30 1/4" (76.8 cm) minimum width of flush inset cutout |
| C. 25 7/8" (65.7 cm) minimum width of opening | C. 28 7/8" (73.3 cm) minimum width of opening |
| D. 53 3/16" (135 cm) minimum height of flush inset cutout | D. 53 3/16" (135 cm) minimum height of flush inset cutout |
| E. 52 3/8" (133.1 cm) recommended cutout height | E. 52 3/8" (133.1 cm) recommended cutout height |
| F. 1 1/16" (1.7 cm) side cleat* | F. 1 1/16" (1.7 cm) side cleat* |
| G. 1/4" (0.6 cm) recommended with foot. 15/16" to 1 1/16" (2.2 cm to 2.7 cm) allowable without foot* | G. 1/4" (0.6 cm) recommended with foot. 15/16" to 1 1/16" (2.2 cm to 2.7 cm) allowable without foot* |
| H. Recommended junction box location | H. Recommended junction box location |
| I. 4 1/8"-14 3/4" (11.7-37.5 cm) bottom of cutout to floor | I. 4 5/8"-32" (11.7-81.3 cm) bottom of cutout to floor |
| J. 25" (63.5 cm) minimum depth of cutout | J. 25" (63.5 cm) minimum depth of cutout |

*Cleats and spacers must be recessed 1 3/8" (3.5 cm) from the front of the cabinet.

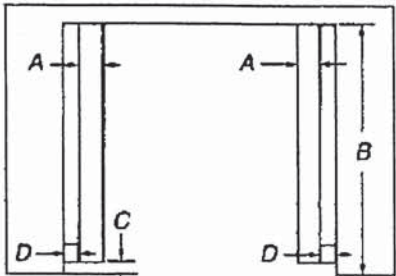

Top View

27" (68.6 cm) Models

- A. 2" (5.1 cm) spacer the entire depth of the cutout*
- B. 25" (63.5 cm) depth of cutout
- C. 13/8" (3.5 cm) recess from front of cabinet
- D. 11/16" (1.7 cm) side cleat*

30" (76.2 cm) Models

- A. 2" (5.1 cm) spacer the entire depth of the cutout*
- B. 25" (63.5 cm) depth of cutout
- C. 13/8" (3.5 cm) recess from front of cabinet
- D. 11/16" (1.7 cm) side cleat*

*Cleats and spacers must be recessed 13/8" (3.5 cm) from the front of the cabinet.

Cutout Dimensions For Ovens Installed Under Cooktop

IMPORTANT: Observe all governing codes and ordinances. Cooktop must be approved for use over an oven. See cooktop Installation Instructions for cutout dimensions. Center the cooktop cutout over oven cutout.

Undercounter Installation (With Cooktop Installed Above):

Ovens approved for this type of installation have an approval label located on the top of the oven.

To avoid damage to your cabinets, check with your builder or cabinet supplier to make sure that the materials used will not discolor, delaminate or sustain other damage. This oven has been designed in accordance with UL and CSA International and complies with the maximum allowable wood cabinet temperatures of 194°F (90°C).

Approved Built-In Oven and Electric Radiant/Coil/Induction Cooktop Combinations or without cooktop installed above oven

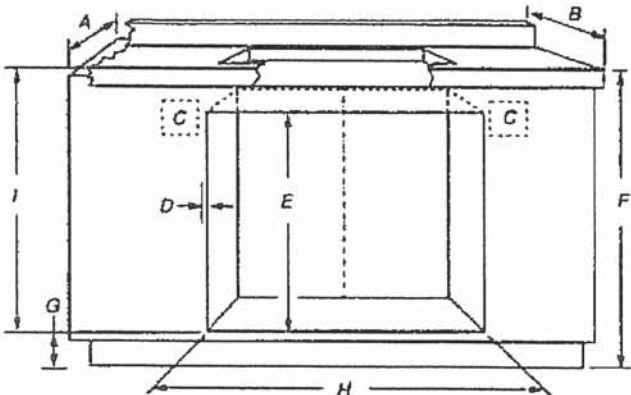

- A. 24" (61 cm) cabinet depth
- B. 25" (63.5 cm) countertop depth
- C. Recommended oven and cooktop junction box locations
- D. Allow 5/8" (1.6 cm) for oven trim to overlap on each side.
- E. 273/4" (70.5 cm) minimum cutout height
- F. 36" (91.4 cm) from cabinet base to countertop
- G. 41/2" (11.4 cm) maximum from cabinet base with feet installed. If dimension "F" is greater than 36" (91.4 cm), dimension "G" can be increased the same difference for induction combinations
- H. See Cutout Dimensions chart
- I. 313/8" (82.2 cm) from top of countertop to bottom of cutout

CUTOUT DIMENSIONS (H)

Oven Size	Minimum Oven Cutout Dimension
24" (61 cm)	221/2" (57.2 cm)
27" (68.6 cm)	251/2" (64.8 cm)
30" (76.2 cm)	281/2" (72.4 cm)

For the approved model number combinations, refer to the undercounter label located on top of the oven chassis and on the bottom of the cooktop burner box.

NOTE: For undercounter installation, it is recommended that the junction boxes for oven and cooktop be located in the adjacent right or left cabinet. A 1" (2.5 cm) minimum diameter hole should have been drilled in the upper rear right or left corner of the side wall surface to pass the appliance cable through to the junction box.



HOME APPLIANCES

LG LAUNDRY

WM6700HBA

5.0 cu. ft. Mega Capacity Smart Front Load Washer with TurboWash™ 360° and AI Built-in intelligence

- 5.0 cu. ft. Mega Capacity
- LCD Display and Dial-A Cycle™ Knob with Touch Buttons
- ezDispense™ Automatic Dispenser
- TurboWash™ 360° Technology
- AI Fabric & Soil Level Sensors & Smart Pairing™
- LG ThinQ® Technology with ThinQ Care
- AAFA Certified with Allergiene™ Cycle
- ColdWash™ Technology
- NeveRust™ Stainless Steel Drum
- ENERGY STAR® Certified
- Direct Drive Motor 10-Year Limited Warranty

AVAILABLE COLORS

BLACK STEEL

ThinQ Care

Proactive Smart Alerts to Keep Your Appliances Running Smoothly

- Preventative Alerts help you stay a step ahead of potential issues to find proactive solutions before problems arise
- Avoid preventable repairs and service calls with real-time diagnostics for a hassle-free experience.
- Integrated with LG's ThinQ app—a smart home hub for managing your smart devices and appliances.



SUMMARY		WASH DETAILS		MOTOR AND AGITATOR	
Type	Front Load Washer	No. of Wash/Rinse Temps	5	Motor Type	Inverter Direct Drive Motor
Capacity (cu. ft.)	5.0 cu. ft.	Wash/Rinse Temps	Extra Hot, Hot, Warm, Cold, Tap Cold	Axis	Horizontal
Matching Electric Dryer	DLEX6700B	No. of Spin Speeds	5	MATERIALS AND FINISHES	
Matching Gas Dryer	DLGX6701B	Spin Speeds	Extra High, High, Medium, Low, No Spin	NeveRust™ Stainless Steel Drum	Yes
Color	Black Steel (8)	Max RPM	1300	Cabinet	Painted Steel
APPEARANCE		Water Levels	Load Sensing	Control Panel	
LCD Display	Yes	No. of Soil Levels	5	Top Plate	Painted Steel
Touch Buttons	Yes	FABRIC CARE FEATURES		Door / Rim	Glass / Chrome
Dial-A-Cycle™	Yes	AI DD™	Yes	Door Cover	Tempered Glass Door
ENERGY		TurboWash™ 360 Technology	Yes	All Available Colors	Black Steel (8)
ENERGY STAR® Most Efficient	Yes	Steam Technology	Yes	CERTIFICATION	
ENERGY STAR® Certified	Yes	Allergiene™ Cycle	Yes	AAFA	Yes
CEE Tier	Advanced	Sanitary Cycle	Yes	POWER SOURCE	
IMEF	3.1	ColdWash™ Option	Yes	Ratings	UL Listed
IWF	2.9	Soil Level Sensor	Yes	Electrical Requirements	120V, 10 Amps
WASH PROGRAMS		CONVENIENCE FEATURES		Type	Electric
No. of Programs	25	Vibration sensing (Cabinet Vibration Sensor)	Yes	OPTIONS/ACCESSORIES	
Wash Programs	Normal, AI Wash, Bedding, Delicates, Towels, Quick Wash, Heavy Duty, Allergiene™, Perm. Press, Tub Clean, Bright Whites™, Sanitary, Rinse + Spin, Spin Only, Hand/Wool, Active Wear, Swimwear, Kids Wear, Jeans, Dresses, Color Care, Sweat Stains, Small Load, Large Load, X Large Load	TrueBalance™ Anti-Vibration System	Yes	Pedestal	WDP6B
		4 Tray Dispenser	Yes	Pedestal (WxHxD)	27" x 13 5/8" x 28" (43 7/8" D with door open)
		End of Cycle Signal	Yes	LG Sidekick™ Pedestal Washer	WD300CB
		LoadSense	Yes	LG Sidekick™ Pedestal Washer (WxHxD)	27" x 14 1/8" x 30 3/4" (50 1/2" D with drawer open)
WASH OPTIONS		Control Lock	Yes	Stacking Kit	KSTK1
No. of Options	19	Auto Suds Removal	Yes	DIMENSIONS	
Options	TurboWash™, Steam, Fresh Care, Pre-Wash, Remote Start, Delay Wash, Wi-Fi, Add Item, Extra Rinse, Control Lock, Drum Light, ColdWash, Spin Only, Detergent Level, Softener Level, Signal, Cycle List Edit, Cycle Optimization, Softener Tank Use	Leveling Legs	4 Adjustable Legs	Product (WxHxD)	27" x 39" x 33 1/4"
		Drumlight	Yes	Depth with Door Open	(55" D with door open)
		ThinQ® TECHNOLOGY		Carton (WxHxD)	29 3/4" x 43 1/8" x 33 7/8"
		ThinQ Care	Yes	Weight (Product/Carton)	209.5 / 222.7 lbs.
		SmartDiagnosis™ (v3.0)	Yes	LIMITED WARRANTY	
		Wi-Fi	Yes	Parts and Labor	1 Year
		Energy Monitoring	Yes	Direct Drive Motor	10 Years
		Tub Clean Coach	Yes	Drum	3 Years
				UPC CODES	
				WM6700HBA (Black Steel)	195174037058

HOME APPLIANCES

LG LAUNDRY

DLEX6700B / DLGX6701B
7.4 cu. ft. Ultra Large Capacity Smart Front Load
Dryer with TurboSteam™ and AI Sensor Dry™

- 7.4 cu. ft. Ultra Large Capacity
- LCD Display and Dial-A Cycle™ Knob with Touch Buttons
- TurboSteam™ Technology
- AI Fabric Sensor & Smart Pairing™
- LG ThinQ® Technology with ThinQ Care
- Wrinkle Care Option
- Reversible Door
- Sensor Dry System
- FlowSense™ Duct Clogging Indicator
- NeveRust™ Stainless Steel Drum
- Tempered Glass Door
- ENERGY STAR® Certified

AVAILABLE COLORS

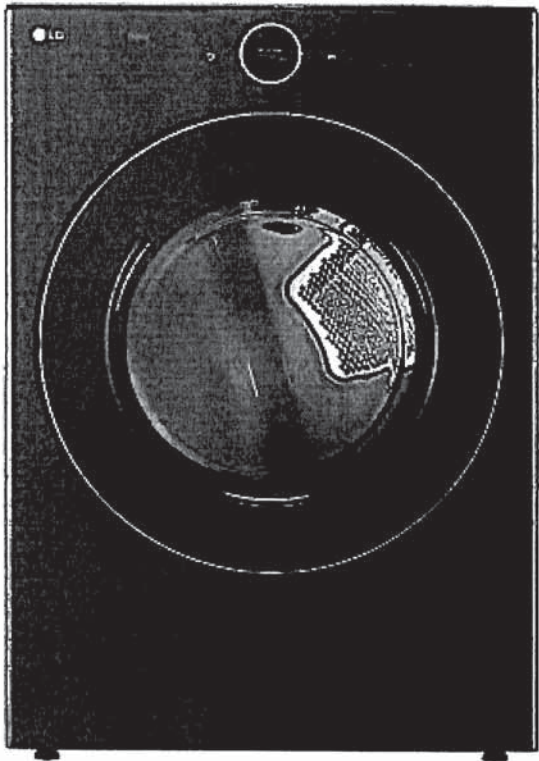

ThinQ Care

Proactive Smart Alerts to Keep Your Appliances Running Smoothly

- Preventative Alerts help you stay a step ahead of potential issues to find proactive solutions before problems arise.
- Avoid preventable repairs and service calls with real-time diagnostics for a hassle-free experience.
- Integrated within LG's ThinQ app—a smart home hub for managing your smart devices and appliances.

SUMMARY		FABRIC CARE FEATURES		POWER SOURCE	
Type	Front Load Dryer	AI Sensor Dry™	Yes	Ratings	CSA Listed
Vent Type	Vented	Sensor Dry	Yes	Electrical Requirements	Electric: 240V, 30 Amps / Gas: 120V, 15 Amps
Dryer Type	Electric: DLEX6700B Gas: DLGX6701B	Precise Temperature Control with Variable Heater	Yes	Type	Electric, Gas
Capacity	7.4 cu. ft.	Steam	TurboSteam™	BTU Rating	Gas: 20,000
Matching Washer	WM6700HBA	CONVENIENCE FEATURES		OPTIONS	
Sensor Dry	Yes	3 Minute Installation Check	Yes	LP Conversion Kit	383EEL3002D
Steam	Yes	End of Cycle Signal	Yes	Side Venting Kit	3911EZ9131X
Color	Black Steel (B)	Drum Light (Door Open)	Yes	Drying Rack	3750EL1001A
APPEARANCE		Reversible Door	Yes	Pedestal	WDP6B
LCD Display	Yes	FlowSense™ Duct Clogging Indicator	Yes	Pedestal (WxHxD)	27" x 13 5/8" x 28" (43 7/8" D with door open)
Touch Buttons	Yes	Wrinkle Care Option	Yes	DIMENSIONS	
Dial-A-Cycle™	Yes	Control Lock	Yes	Product (WxHxD)	27" x 39" x 30 1/8"
DRYER PROGRAMS		Venting Option	Electric: 4 Way Venting / Gas: 3 Way Venting	Depth with Door Open	51 3/8"
No. of Programs	23	4 Adjustable Legs	Yes	Carton (WxHxD)	29 5/8" x 43 5/16" x 31 9/16"
Programs (Sensor Dry)	Normal, AI Dry, Bedding, Delicates, Towels, Quick Dry, Timed Dry, Antibacterial, Perm Press, SteamFresh™, Heavy Duty, Air Dry, Steam Sanitary™, Super Dry, Active Wear, Jeans, Blanket Refresh, Low Temp Dry, Overnight Dry, Easy Ironing, Small Load, Large Load Dry, X Large Load Dry	Remaining Time Display / Status Indicator(s)	Yes	Product Weight (lbs.)	Electric: 123.7 lbs. / Gas: 134 lbs.
	No. of Options	ThinQ® TECHNOLOGY		Carton Weight (lbs.)	Electric: 135.1 lbs. / Gas: 145.7 lbs.
		ThinQ Care	Yes	LIMITED WARRANTY	
Options	Cycle Optimization, Damp Dry Signal, Wrinkle Care, Control Lock, Wi-Fi, Energy Saver, TurboSteam™, Reduce Static, Remote Start, Drum Light, Signal	SmartDiagnosis™ (v3.0)	Yes	Parts & Labor	1 Year
		Wi-Fi	Yes	Drum	3 Years
Temperature Settings	High, Med High, Medium, Low, Ultra Low	Remote Start and Cycle Monitor	Yes	UPC CODES	
		Energy Monitoring	Yes	DLEX6700B (Black Steel)	195174036976
Drying Levels	Very Dry, More Dry, Normal Dry, Less Dry, Damp Dry	ENERGY		DLGX6701B (Black Steel)	195174036983
		ENERGY STAR® Certified	Yes		
Manual Dry Times	10 min - 100 min (Every 10 min)	CEF	Electric: 3.94 / Gas: 3.49		
		MATERIALS AND FINISHES			
		NeveRust® Stainless Steel Drum	Yes		
		Cabinet	Painted Steel		
		Door	Tempered Glass Door		
		All Available Colors	Black Steel (B)		