

Sales Selection Sheet
Checklist

1 of 49

LOT 7139 Model: 30-2794 A The Willowglen

PURCHASERS: SAHASH MARASINI/SHRISTI PARAJULI MARASINI

VENDOR: Heathwood Homes (Whitby) Limited

BUILT IN KITCHEN LAYOUT

GREAT ROOM FIREPLACE- RAISE 18" FROM FLOOR WITH 4PC BLACK TRIM- DELETE MANTEL

- ☐ COLD CELLAR
- ☐ DECK

UPGRADED / MODIFIED ELEVATION

- ☐ CORNER UPGRADE
- ☐ REAR UPGRADE

CEILING UPGRADE - SMOOTH

- ☒ MAIN FLOOR (STD)
- ☒ SECOND FLOOR WITH RESILIENCE CHANEL
- ☒ LOWER LEVEL

ADDITIONAL ROUGH-INS

- ☒ 200 AMP SERVICE (STD)
- ☒ WET BAR ROUGH-IN
- ☒ HUMIDIFIER (STD)
- ☒ AIR CONDITIONING (STD)

GAS ROUGH-IN

- ☐ STOVE
- ☐ DRYER
- ☐ BBQ
- ☐ ADDITIONAL GAS FIREPLACE

KITCHEN HOODFAN VENTING SIZE

- ☒ 6 IN ROUND DUCT (STD WITH APPLIANCE PACKAGE)
- ☐ 7 IN ROUND DUCT

FULL LOWER LEVEL STAIRS	All Oak
UPPER LOWER LEVEL STAIRS	N/A
LOWER LOWER LEVEL STAIRS	N/A
MAIN STAIRS	All Oak

MAY 1/24 *Signatures on file*

Date Purchaser:

Date Purchaser:

Locked Date:

MAY 1/24 TINA LEFUR

Date Decor Consultant:

[Signature]

-05-01 2024

Date Heathwood Homes (Whitby) Limited

Approved

SAHASH MARASINI/SHRISTI PARAJULI MARASINI
Project: Country Lane
Unit: 7139, Phase: 7
Model: 30-2794 A The Willowglen

Created: 3/5/2024 19:39:54
Locked:
Closed:

Kitchen/Breakfast

Cabinet Colour/Style	6265	Viking III-MANCHESTER-SHALE GREY CL-MAPLE ***STD***
Island Cabinet Colour/Style	6265	Viking III-MANCHESTER-SHALE GREY CL-MAPLE ***STD***
Cabinet Hardware	2086	9677-HARDWARE ***STD***
Countertop	9814	Group 2-Quartz-Caesarstone-ASHEN MARBLE # 7512-3/4 inch B/U MITERED EDGE ***2***
Island Countertop	9814	Group 2-Quartz-Caesarstone-ASHEN MARBLE # 7512-3/4 inch B/U MITERED EDGE ***2***
Countertop Edge	4005	DOUBLE MITRE 1 1/2 INCH ***UPG***



Sink	9493	BLANCO QUATRUS U 1 SUPER SINGLE 401248 (min cabinet 36 in)	PG 27
Crumb Vac Color	9482	Vacuum-Crumb Vac (Dust Pan)-White	
HoodFan	9416	AVH-368CS-AVG 36 inch STAINLESS STEEL CHIMNEY WALL MOUNTED HOODFAN	PG 38-39
Backsplash	5721	QT.CD.ARW.0306.BR-Colour and Dimension Bright-Arctic White-3 x 6 ***1***	
Backsplash Grout	2226	Grout-(00) White ***STD***	
Backsplash Tile Pattern	3060	HORIZONTAL BRICK ***STD***	

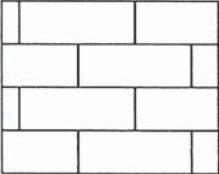

Flooring	9760	NA.SP.WHC.1224-Spendid-White Cloud-12 x 24 ***3***	S 2
Floor Tile Grout	9837	Grout-Warm Grey #5093 ***STD***	
Floor Tile Pattern	3040	FRONT TO BACK ***STD***	

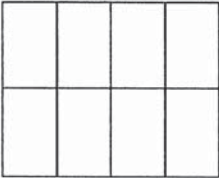

- Purchasers have been advised: standard fridge opening is a minimum 37 3/8 x 73 3/8 inches. Ice Waterline Rough-In is included.
- Standard stove opening is 30 inches and standard dishwasher opening is 24 inches. Any gas stove will require backsplash or stainless steel backing to avoid fire hazards.
- Purchasers acknowledge: Heathwood Homes and its contractors will not be responsible for any kitchen cabinet changes due to appliances dimension changes after sign-off.

Comment

Servery

Cabinet Colour/Style	6265	Viking III-MANCHESTER-SHALE GREY CL-MAPLE ***STD***
Cabinet Hardware	2086	9677-HARDWARE ***STD***
Opt. Cabinet Colour/Style - Uppers	1111	N/A *****
Opt. Cabinet Hardware - Uppers	1111	N/A *****

SAHASH MARASINI/SHRISTI PARAJULI MARASINI
Project: Country Lane
Unit: 7139, Phase: 7
Model: 30-2794 A The Willowglen

Created: 3/5/2024 19:39:54
Locked:
Closed:

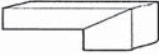
Opt. Cabinet Hardware - Uppers	1111	N/A
Countertop	9814	Group 2-Quartz-Caesarstone-ASHEN MARBLE #7512-3/4 inch B/U MITERED EDGE ***2***
Countertop Edge	4005	DOUBLE MITRE 1 1/2 INCH ***UPG*** 
Opt. Sink	1111	N/A *****
Opt. Backsplash	1111	N/A *****
Opt. Backsplash Grout	1111	N/A *****
Opt. Backsplash Tile Pattern	1111	N/A *****

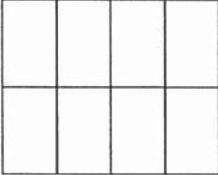
Flooring	9760	NA.SP.WHC.1224-Spendid-White Cloud-12 x 24 ***3***	S 2
Floor Tile Grout	9837	Grout-Warm Grey #5093 ***STD***	
Floor Tile Pattern	3040	FRONT TO BACK ***STD*** 	

Comment	
---------	--

Foyer

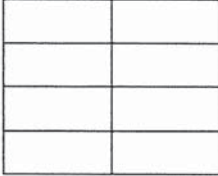
Flooring	9760	NA.SP.WHC.1224-Spendid-White Cloud-12 x 24 ***3***	S 2
Floor Tile Grout	9837	Grout-Warm Grey #5093 ***STD***	
Floor Tile Pattern	3050	SIDE TO SIDE ***STD*** 	

Comment	
---------	--

Powder Room

Flooring	9760	NA.SP.WHC.1224-Spendid-White Cloud-12 x 24 ***3***	S 2
Floor Tile Grout	9837	Grout-Warm Grey #5093 ***STD***	
Floor Tile Pattern	3040	FRONT TO BACK ***STD*** 	

SAHASH MARASINI/SHRISTI PARAJULI MARASINI
Project: Country Lane
Unit: 7139, Phase: 7
Model: 30-2794 A The Willowglen

Created: 3/5/2024 19:39:54
Locked:
Closed:

Plumbing Fixture (Colour)	1737	Plumbing Fixtures-WHITE ***STD***
Comment		

Dining Room

Flooring	9011	Red Oak PEARL-Vintage Red Oak Sculpted-PEWTER-3/4 inch X 5 inch ***STD***
Comment		

Great Room

Flooring	9011	Red Oak PEARL-Vintage Red Oak Sculpted-PEWTER-3/4 inch X 5 inch ***STD***
Comment		

Great Room Fireplace

Type	8869	Majestic MERC32 ***STD***
Mantle	8893	Raise Fireplace 18 inch from Floor with Black Trim ***Upg***
Surround (STD)	1111	N/A *****

- Purchasers have been advised: heat from the FP can damage TV above a FP and items placed on mantle.

- Heathwood and its contractors will not be liable for any damage on items placed/@installed above a FP after closing.

Comment	ELECTRIC FIREPLACE IN BASEMENT TO HAVE NF-17 CABINET MANTLE
---------	---

PG 26

Mud Room

Flooring	9760	NA.SP.WHC.1224-Spendid-White Cloud-12 x 24 ***3***
Floor Tile Grout	9837	Grout-Warm Grey #5093 ***STD***
Floor Tile Pattern	3040	FRONT TO BACK ***STD***

S 2

Main Hall

Flooring	9011	Red Oak PEARL-Vintage Red Oak Sculpted-PEWTER-3/4 inch X 5 inch ***STD***
Comment		

SAHASH MARASINI/SHRISTI PARAJULI MARASINI
Project: Country Lane
Unit: 7139, Phase: 7
Model: 30-2794 A The Willowglen

Created: 3/5/2024 19:39:54
Locked:
Closed:

Upper Hall

Flooring	9011	Red Oak PEARL-Vintage Red Oak Sculpted-PEWTER-3/4 inch X 5 inch ***STD***
Comment		

Master Bedroom

Flooring	9248	DY 89418-Dynasty Tex-BLACK ICE-40 oz Poly***STD***
Comment		

Bedroom 2

Flooring	9248	DY 89418-Dynasty Tex-BLACK ICE-40 oz Poly***STD***
Comment		

Bedroom 3

Flooring	9248	DY 89418-Dynasty Tex-BLACK ICE-40 oz Poly***STD***
Comment		

Bedroom 4

Flooring	9248	DY 89418-Dynasty Tex-BLACK ICE-40 oz Poly***STD***
Comment		

Master Ensuite

Cabinet Colour/Style	9111	Viking III-SIMCOE ORCHID 3DL ***STD***
Cabinet Hardware	7672	135-HARDWARE ***STD***
Countertop	8796	6698-46-Countertop-PALOMA POLAR ETCHINGS FINISH-Formica ***STD***
Countertop Edge	1111	N/A *****
Floor Tile	8913	UN.BL.BIA.1224-Biel-Bianco (White)-12 x 24 See Tile Direction on Sketch Page ***2***
Floor Tile Grout	9837	Grout-Warm Grey #5093 ***STD***
Floor Tile Pattern	3040	FRONT TO BACK ***STD***

S 4

SAHASH MARASINI/SHRISTI PARAJULI MARASINI
Project: Country Lane
Unit: 7139, Phase: 7
Model: 30-2794 A The Willowglen

Created: 3/5/2024 19:39:54
Locked:
Closed:

Shower Wall Tile	9020	QT.WV.WHT.0810-Weave-White-8 x 10 ***STD***
Shower Wall Tile Grout	2226	Grout-(00) White ***STD***
Shower Wall Tile Pattern	3070	HORIZONTAL STACKED ***STD*** <div><div></div><div></div><div></div><div></div></div>
Shower Floor Tile	8661	OD.ON.SWT.0202.MT.N-Ontario Series Mosaic-Snow White Matte-2 x 2 ***STD***
Shower Floor Tile Grout	2226	Grout-(00) White ***STD***
Shower Floor Tile Pattern	3000	STANDARD SQUARE ***STD*** <div><div></div><div></div><div></div><div></div><div></div><div></div></div>
Shower Jamb(s) and Sill(s)	8923	Shower Jamb / Sill-Thassos White ***STD***
Plumbing Fixture (colour)	1737	Plumbing Fixtures-WHITE ***STD***
Comment		

Shared Ensuite

Cabinet Colour/Style	9111	Viking III-SIMCOE ORCHID 3DL ***STD***
Cabinet Hardware	7672	135-HARDWARE ***STD***
Countertop	8796	6698-46-Countertop-PALOMA POLAR ETCHINGS FINISH-Formica ***STD***
Countertop Edge	1111	N/A *****
Floor Tile	9104	GE.MD.ANT.1818.MT Madison Series Antracite Matte 18 X 18 Matte ***1***
Floor Tile Grout	7704	Grout-Pearl Gray / North Sea Grey ***STD***
Floor Tile Pattern	3000	STANDARD SQUARE ***STD*** <div><div></div><div></div><div></div><div></div><div></div><div></div></div>
Wall Tile	5411	QT.SP.WHT.0810-Splendour-White-8 inch x 10 inch ***STD***
Wall Tile Grout	2226	Grout-(00) White ***STD***
Wall Tile Pattern	3070	HORIZONTAL STACKED ***STD*** <div><div></div><div></div><div></div><div></div></div>
Opt. Shower Floor Tile	1111	N/A *****
Opt. Shower Floor Tile Grout	1111	N/A *****

SAHASH MARASINI/SHRISTI PARAJULI MARASINI
Project: Country Lane
Unit: 7139, Phase: 7
Model: 30-2794 A The Willowglen

Created: 3/5/2024 19:39:54
Locked:
Closed:

Opt. Shower Floor Tile Pattern	1111	N/A *****
Opt. Shower Jamb(s) and Sill(s)	1111	N/A *****
Plumbing Fixture (colour)	1737	Plumbing Fixtures-WHITE ***STD***
Comment		

Ensuite 4

Cabinet Colour/Style	9111	Viking III-SIMCOE ORCHID 3DL ***STD***									
Cabinet Hardware	7672	135-HARDWARE ***STD***									
Countertop	8801	P-344 LM-Countertop-INUKSHUK GREY-Arborite ***STD***									
Countertop Edge	1111	N/A *****									
Floor Tile	9106	GE.MD.WHT.1818.MT Madison Series White Matte 18 X 18 Matte ***1***									
Floor Tile Grout	9837	Grout-Warm Grey #5093 ***STD***									
Floor Tile Pattern	3000	STANDARD SQUARE ***STD***									
		<table><tr><td></td><td></td><td></td></tr><tr><td></td><td></td><td></td></tr><tr><td></td><td></td><td></td></tr></table>									
Shower Wall Tile	5411	QT.SP.WHT.0810-Splendour-White-8 inch x 10 inch ***STD***									
Shower Wall Tile Grout	2226	Grout-(00) White ***STD***									
Shower Wall Tile Pattern	3070	HORIZONTAL STACKED ***STD***									
		<table><tr><td></td><td></td></tr><tr><td></td><td></td></tr><tr><td></td><td></td></tr><tr><td></td><td></td></tr></table>									
Shower Floor Tile	8661	OD.ON.SWT.0202.MT.N-Ontario Series Mosaic-Snow White Matte-2 x 2 ***STD***									
Shower Floor Tile Grout	2226	Grout-(00) White ***STD***									
Shower Floor Tile Pattern	3000	STANDARD SQUARE ***STD***									
		<table><tr><td></td><td></td><td></td></tr><tr><td></td><td></td><td></td></tr><tr><td></td><td></td><td></td></tr></table>									
Shower Jamb(s) and Sill(s)	8923	Shower Jamb / Sill-Thassos White ***STD***									
Plumbing Fixture (colour)	1737	Plumbing Fixtures-WHITE ***STD***									
Comment											

SAHASH MARASINI/SHRISTI PARAJULI MARASINI
Project: Country Lane
Unit: 7139, Phase: 7
Model: 30-2794 A The Willowglen

Created: 3/5/2024 19:39:54
Locked:
Closed:

Flooring	9106	GE.MD.WHT.1818.MT Madison Series White Matte 18 X 18 Matte ***1***									
Floor Tile Grout	9837	Grout-Warm Grey #5093 ***STD***									
Floor Tile Pattern	3000	STANDARD SQUARE ***STD***									
		<table><tr><td></td><td></td><td></td></tr><tr><td></td><td></td><td></td></tr><tr><td></td><td></td><td></td></tr></table>									
Opt. Cabinet Colour/Style - Uppers	1111	N/A *****									
Opt. Cabinet Hardware - Uppers	1111	N/A *****									
Comment											

Lower Level Finished Foyer

Flooring	9248	DY 89418-Dynasty Tex-BLACK ICE-40 oz Poly***STD***
Comment		

Lower Level Recreation Room

Flooring	9248	DY 89418-Dynasty Tex-BLACK ICE-40 oz Poly***STD***
Comment	NF-17 STANDARD WHITE CABINET MANTEL	

PG 26

Lower Level Bedroom

Flooring	9248	DY 89418-Dynasty Tex-BLACK ICE-40 oz Poly***STD***
Comment		

Lower Level Bathroom

Cabinet Colour/Style	9111	Viking III-SIMCOE ORCHID 3DL ***STD***									
Cabinet Hardware	7672	135-HARDWARE ***STD***									
Countertop	8801	P-344 LM-Countertop-INUKSHUK GREY-Arborite ***STD***									
Countertop Edge	1111	N/A *****									
Floor Tile	9106	GE.MD.WHT.1818.MT Madison Series White Matte 18 X 18 Matte ***1***									
Floor Tile Grout	9837	Grout-Warm Grey #5093 ***STD***									
Floor Tile Pattern	3000	STANDARD SQUARE ***STD***									
		<table><tr><td></td><td></td><td></td></tr><tr><td></td><td></td><td></td></tr><tr><td></td><td></td><td></td></tr></table>									

SAHASH MARASINI/SHRISTI PARAJULI MARASINI
Project: Country Lane
Unit: 7139, Phase: 7
Model: 30-2794 A The Willowglen

Created: 3/5/2024 19:39:54
Locked:
Closed:

Shower Wall Tile	5411	QT.SP.WHT.0810-Splendour-White-8 inch x 10 inch ***STD***
Shower Wall Tile Grout	2226	Grout-(00) White ***STD***
Shower Wall Tile Pattern	3070	HORIZONTAL STACKED ***STD***
Shower Floor Tile	8661	OD.ON.SWT.0202.MT.N-Ontario Series Mosaic-Snow White Matte-2 x 2 ***STD***
Shower Floor Tile Grout	2226	Grout-(00) White ***STD***
Shower Floor Tile Pattern	3000	STANDARD SQUARE ***STD***
Shower Jamb(s) and Sill(s)	8923	Shower Jamb / Sill-Thassos White ***STD***
Plumbing Fixture (colour)	1737	Plumbing Fixtures-WHITE ***STD***
Comment		

Main Stairs

Type	1712	Oak Stairs ***STD***
Colour	7922	Eclipse (Pewter) STAIN TO COMPLIMENT HARDWOOD AND WILL VARY FROM FLOORING ***99***
Handrail/Pickets/Posts Type	8148	Single Collar Alt. Plain w/ Shoes with 3 1/2 Square/Cap Post(s)-BLACK ***STD***
Handrail/Pickets/Posts Colour	7922	Eclipse (Pewter) STAIN TO COMPLIMENT HARDWOOD AND WILL VARY FROM FLOORING ***99***
Custom Stain/Paint	1111	N/A *****
Landing(s)	9011	Red Oak PEARL-Vintage Red Oak Sculpted-PEWTER-3/4 inch X 5 inch ***STD***
Opt. Carpet Runner	1111	N/A *****
Comment		

Lower Level Stairs

Type	1712	Oak Stairs ***STD***
Colour	7922	Eclipse (Pewter) STAIN TO COMPLIMENT HARDWOOD AND WILL VARY FROM FLOORING ***99***
Handrail/Pickets/Posts Type	8148	Single Collar Alt. Plain w/ Shoes with 3 1/2 Square/Cap Post(s)-BLACK ***STD***
Handrail/Pickets/Posts Colour	7922	Eclipse (Pewter) STAIN TO COMPLIMENT HARDWOOD AND WILL VARY FROM FLOORING ***99***
Custom Stain/Paint	1111	N/A *****

Customer Colours

SAHASH MARASINI/SHRISTI PARAJULI MARASINI
Project: Country Lane
Unit: 7139, Phase: 7
Model: 30-2794 A The Willowglen

10 of 49

Created: 3/5/2024 19:39:54

Locked:

Closed:

Landing(s)	9011	Red Oak PEARL-Vintage Red Oak Sculpted-PEWTER-3/4 inch X 5 inch ***STD***
Opt. Carpet Runner	1111	N/A *****
Comment		

Throughout		
Switches and Plug	5796	Decora White Switches and Plugs ***STD***
Thresholds	2232	Metal Thresholds ***STD***
Underpad	1079	500 Series-Underpad ***STD***
Trim Size	8704	5 1/4 inch Baseboard and 3 inch Integrated Backbend Casings ***UPG*** / ***STD in Singles***
Trim - Paint Colour	1716	Trim-WHITE ***STD***
Walls - Paint Colour	1717	22-Wall-WARM GREY ***STD***
Comment		

Purchaser:



SAHASH MARASINI

Date

04/24/24



Decor Consultant

Date

04/24/24

Purchaser:



SHRISTI PARAJULI MARASINI

Date

04/24/24



Country Lane

Date Approved

-05- 0 1 2024



CONSTRUCTION SUMMARY

Lot: 7139
Model: 30-2794 A The Willowglen
Project/Phase: Country Lane / 7

Offer Worksheet	Supply and Install Central Air Conditioning Note:
Offer Worksheet	Two Men and a Truck Credit of One Thousand Dollars (\$1000.00) for moving services only, Into your Heathwood Home (No Cash Value) The Credit is Non-Transferable and cannot be combined with any other offer. - Singles Note:
Offer Worksheet	Classic Collection: Five Appliances: SS Fridge, Stove, Dishwasher: White Front Loader Washer/Dryer (Singles) Note:
Offer Worksheet	The Purchaser(s) acknowledge that they have NOT been referred by an existing Heathwood Homeowner and therefor are not entitled to a referral fee under Heathwood Homes Referral program. Note:



CONSTRUCTION SUMMARY

Lot: 7139
Model: 30-2794 A The Willowglen
Project/Phase: Country Lane / 7

APPLIANCES

Invoice	Qty.	Description
1658 390,076 03Nov24	1.0	KITCHEN - APPLIANCES - AVH-368CS-AVG 36 inch STAINLESS STEEL CHIMNEY WALL MOUNTED HOODFAN ***UPG*** KITCHEN SEE SPECS CABINETRY-delete stove uppers; ELECTRICAL-Notify; HEATING/AIR CONDITIONING-Duct Size remains 6
1658 389,736 03Nov24 **	1.0	KITCHEN - GRANITE - GRANITE CUTOUT w/ STRAIGHT EDGE POLISH TO ACCOMMODATE COOK TOP KITCHEN SKETCH # 3 SEE SPEC FOR 36" COOKTOP

CABINETRY

Invoice	Qty.	Description
1658 387,620 03Nov24	1.0	KITCHEN - Cabinetry - VIKING II/III - Opt. Built-Ins - UPG KITCHEN SKETCH # 3 DRYWAL-Notify; FRAMING-Modify Bulkhead; GRANITE-delete partial countertop due to Built-in; PAINTING-
1658 387,885 03Nov24	1.0	SERVERY ONLY - CABINETRY-3A-Stacked upper for 30cm standard depth (includes stack moulding between cabinets)-Add servery (opt. uppers separate) VIKING ABOVE SERVERY PANTRY ONLY- NO OPTIONAL SERVERY UPPER CABINETS SKETCH # 3 DRYWAL-Notify; FRAMING-Modify Bulkhead; PAINTING-Notify
1658 387,884 03Nov24	1.0	KITCHEN - CABINETRY-3A-Stacked upper for 30cm standard depth (includes stack moulding between cabinets)-Built in Plan (66cm at deep fridge uppers and built in) VIKING KITCHEN SKETCH # 3 DRYWAL-Notify; FRAMING-Modify Bulkhead; PAINTING-Notify
1658 390,076 03Nov24 **	1.0	KITCHEN - APPLIANCES - AVH-368CS-AVG 36 inch STAINLESS STEEL CHIMNEY WALL MOUNTED HOODFAN ***UPG*** KITCHEN SEE SPECS CABINETRY-delete stove uppers; ELECTRICAL-Notify; HEATING/AIR CONDITIONING-Duct Size remains 6
1658 389,736 03Nov24 **	1.0	KITCHEN - GRANITE - GRANITE CUTOUT w/ STRAIGHT EDGE POLISH TO ACCOMMODATE COOK TOP KITCHEN SKETCH # 3 SEE SPEC FOR 36" COOKTOP
1658 389,866 03Nov24 **	1.0	KITCHEN - PLUMBING - KITCHEN SINK UPGRADE - BLANCO QUATRUS U 1 SUPER SINGLE 401248 (MIN CABINET 36 IN) KITCHEN CABINETRY-upgraded kitchen sink; GRANITE-upgraded kitchen sink
1658 390,314 03Nov24	1.0	KITCHEN - CABINETRY-15B-PER UNIT 45CM WIDE PULL-OUT DOOR BASE CABINET WASTE/RECYCLE CENTRE WITH SOFT-CLOSE ([2] 35L BINS) (AVAILABLE ONLY WITH 45CM WIDE CABINET) VIKING KITCHEN SKETCH # 3 SEE SPEC
1658 390,364 03Nov24	2.0	MASTER ENSUITE - CABINETRY-4D-INCREASE VANITY TO KITCHEN HEIGHT GREATER THAN 3FT (90CM HIGH, MAINTAINS VANITY DEPTH) VIKING PRIMARY ENSUITE X2 SKETCH # 5



CONSTRUCTION SUMMARY

Lot: 7139
Model: 30-2794 A The Willowglen
Project/Phase: Country Lane / 7

CERAMICS

Invoice	Qty.	Description
1658 390,678 03Nov24	1.0	- CERAMICS - PRINCIPAL BATH FLOOR - UG 2 PRINCIPAL BATH
1658 390,581 03Nov24	1.0	- CERAMICS - MAIN BATH 4 FLOOR - UG 1 MAIN BATH
1658 390,580 03Nov24	1.0	- CERAMICS - MAIN/SHRD BATH FLOOR - UG 1 SHARED BATH
1658 390,574 03Nov24	1.0	- CERAMICS - BASEMENT BATH FLOOR - UG 1 BASEMENT BATH
1658 390,583 03Nov24	1.0	- CERAMICS - LAUNDRY FLOOR - UG 1 LAUNDRY
1658 390,778 03Nov24	1.0	- CERAMICS - KITCHEN/BREAKFAST FLOOR - UG 3
1658 390,775 03Nov24	1.0	- CERAMICS - FOYER FLOOR - UG 3
1658 390,776 03Nov24	1.0	- CERAMICS - POWDER FLOOR - UG 3
1658 390,777 03Nov24	1.0	- CERAMICS - MUD ROOM FLOOR - UG 3
1658 390,779 03Nov24	1.0	- CERAMICS - SERVERY FLOOR - UG 3

CONCRETE AND DRAIN

Invoice	Qty.	Description
1658 389,561 03Nov24 **	1.0	FINISHED BASEMENT FAMILY (REC) ROOM - PLUMBING - OPTIONAL EXTRA - ROUGH- IN FOR FUTURE WET BAR - BASEMENT - SEE SKETCH # 1 FOR LOCATION CONCRETE AND DRAIN-Additional Stack



CONSTRUCTION SUMMARY

Lot: 7139
Model: 30-2794 A The Willowglen
Project/Phase: Country Lane / 7

DRYWALL

Invoice	Qty.	Description
1658 387,890 03Nov24	1.0	- Drywall - Smooth Ceilings - Basement - UPG PAINTING-Paint smooth ceiling
1658 387,891 03Nov24	1.0	- Drywall - Smooth Ceilings - Second Floor - UPG ELECTRICAL-Drop electrical boxes; PAINTING-Paint smooth ceiling
1658 387,620 03Nov24 **	1.0	KITCHEN - Cabinetry - VIKING II/III - Opt. Built-Ins - UPG KITCHEN SKETCH # 3 DRYWAL-Notify; FRAMING-Modify Bulkhead; GRANITE-delete partial countertop due to Built-in; PAINTING-
1658 387,885 03Nov24 **	1.0	SERVERY ONLY - CABINETRY-3A-Stacked upper for 30cm standard depth (includes stack moulding between cabinets)-Add servery (opt. uppers separate) VIKING ABOVE SERVERY PANTRY ONLY- NO OPTIONAL SERVERY UPPER CABINETS SKETCH # 3 DRYWAL-Notify; FRAMING-Modify Bulkhead; PAINTING-Notify
1658 387,884 03Nov24 **	1.0	KITCHEN - CABINETRY-3A-Stacked upper for 30cm standard depth (includes stack moulding between cabinets)-Built in Plan (66cm at deep fridge uppers and built in) VIKING KITCHEN SKETCH # 3 DRYWAL-Notify; FRAMING-Modify Bulkhead; PAINTING-Notify
1658 387,706 03Nov24 **	1.0	GREAT ROOM - Waffle Ceiling - Install Waffle Ceiling. Coffered ceiling is standard - GREAT ROOM - UPG GREAT ROOM SKETCH # 2 DRYWALL-Standard Smooth Ceiling inside waffles;FRAMING-Strap Ceiling for Potlights;PAINTING-Paint mou (6)
1658 390,246 03Nov24 **	1.0	GREAT ROOM - FIREPLACE - RAISE FIREPLACE 18" FROM FLOOR WITH BLACK 4PC TRIM GREAT ROOM SKETCH # 2 DRYWALL-notify; ELECTRICAL-notify; FRAMING-notify; HEATING/AIR CONDITIONING-notify; INTERIO TRIM-notify; PAINTING-notify
1658 395,461 03Nov24 **	1.0	- CLASSIC COLLECTION SCHEDULE A - Choice of 20 LED (3000K) pot lights in finished areas (Second Floor Potlight(s) Require Smooth Ceiling) DRYWALL-Drywall Ceiling cutouts for potlights FRAMING-Frame to accommodate potlights 4X IN GREAT ROOM ON 1 SWITCH; 3X IN KITCHEN ON 1 SWITCH; 3X IN BREAKFAST AREA ON EXISITING 2 WAY SWITCH; 4X IN DINING ROOM ON 1 SWITCH; 3X IN MAIN HALLWAY BY STAIRS ON 1 SWITCH; 2X IN MAIN HALLWY IN FRONT OF POWDER ROOM TO BE ON EXISITNG 2 WAY SWITCH; 1X IN POWDER ROOM ON EXISTING SWITCH. SEE SKETCH # 2



CONSTRUCTION SUMMARY

Lot: 7139
Model: 30-2794 A The Willowglen
Project/Phase: Country Lane / 7

ELECTRICAL

Invoice	Qty.	Description
1658 387,891 03Nov24 **	1.0	- Drywall - Smooth Ceilings - Second Floor - UPG ELECTRICAL-Drop electrical boxes; PAINTING-Paint smooth ceiling
1658 390,076 03Nov24 **	1.0	KITCHEN - APPLIANCES - AVH-368CS-AVG 36 inch STAINLESS STEEL CHIMNEY WALL MOUNTED HOODFAN ***UPG*** KITCHEN SEE SPECS CABINETRY-delete stove uppers; ELECTRICAL-Notify; HEATING/AIR CONDITIONING-Duct Size remains 6
1658 389,736 03Nov24 **	1.0	KITCHEN - GRANITE - GRANITE CUTOUT w/ STRAIGHT EDGE POLISH TO ACCOMMODATE COOK TOP KITCHEN SKETCH # 3 SEE SPEC FOR 36" COOKTOP
1658 390,528 03Nov24	4.0	- ELECTRICAL-RELOCATION OF SWITCHES/LIGHTS (MUST SPECIFY LOCATION)-NOTE: PLUGS CANNOT BE RELOCATED- MUST PURCHASE ADDITIONAL OUTLET. 1) RELOCATE STD KITCHEN LIGHT AS CAPPED ELECTRICAL CENTERED +/- ON ISLAND; 2) RELOCATE BREAKFAST STD LIGHT AS CAPPED ELECTRICAL TO BE CENTERED +/- ON ISLAND; 3) RELOCATE STANDARD MAIN HALLWAY LIGHT TO BE CENTERED +/- ON ISLAND; 4) RELOCATE STD MAIN HALLWAY LIGHT TO BE CENTERED +/- ON SECOND FLOOR CEILING, CENTERED IN STAIRWELL. SEE SKETCH # 2 AND 4
1658 390,494 03Nov24	1.0	- ELECTRICAL-CAR CHARGER-2 INCH CONDUIT WITH 8X8 BOX FOR FUTURE CAR CHARGER GARAGE SKETCH # 2
1658 390,529 03Nov24	2.0	- ELECTRICAL-SUPPLY AND INSTALL RECESSED PLUG ON EXISTING CIRCUIT 1X IN GREAT ROOM CENTERED +/- ABOVE FIREPLACE APPROX 70" +/- FROM FLOOR; 1X IN RECREATION ROOM CENTERED +/- ABOVE FIREPLACE APPROX. 70" +/- FROM FLOOR
1658 390,246 03Nov24 **	1.0	GREAT ROOM - FIREPLACE - RAISE FIREPLACE 18" FROM FLOOR WITH BLACK 4PC TRIM GREAT ROOM SKETCH # 2 DRYWALL-notify; ELECTRICAL-notify; FRAMING-notify; HEATING/AIR CONDITIONING-notify; INTERIOR TRIM-notify; PAINTING-notify
1658 390,509 03Nov24	1.0	KITCHEN - ELECTRICAL-OUTLET-40AMP/240V ADDITIONAL, PLEASE SPECIFY LOCATION KITCHEN- TO BE LOCATED AT BUILT-IN OVEN/MICROWAVE LOCATION. SEE SKETCH # 3
1658 390,519 03Nov24	1.0	LAUNDRY ROOM - ELECTRICAL-OUTLET-EXTRA WALL INTERIOR OUTLET ON EXISTING CIRCUIT (DOES NOT INCLUDE KITCHEN OUTLETS) LAUNDRY - SEE SKETCH # 4 FOR LOCATION
1658 390,527 03Nov24	1.0	UPPER HALL - ELECTRICAL-REINFORCE CELING BOX TO HOLD A LIGHT FIXTURE UP TO 75LBS UPPER HALLWAY - RELOCATED ELECTRICAL TO BE REINFORCED FOR FUTER LIGHT FIXTURE. SEE SKETCH # 4
1658 395,461 03Nov24	1.0	- CLASSIC COLLECTION SCHEDULE A - Choice of 20 LED (3000K) pot lights in finished areas (Second Floor Potlight(s) Require Smooth Ceiling) DRYWALL-Drywall Ceiling cutouts for potlights FRAMING-Frame to accommodate potlights 4X IN GREAT ROOM ON 1 SWITCH; 3X IN KITCHEN ON 1 SWITCH; 3X IN BREAKFAST AREA ON EXISITING 2 WAY SWITCH; 4X IN DINING ROOM ON 1 SWITCH; 3X IN MAIN HALLWAY BY STAIRS ON 1 SWITCH; 2X IN MAIN HALLWY IN FRONT OF POWDER ROOM TO BE ON EXISITNG 2 WAY SWITCH; 1X IN POWDER ROOM ON EXISTING SWITCH. SEE SKETCH # 2



CONSTRUCTION SUMMARY

Lot: 7139
Model: 30-2794 A The Willowglen
Project/Phase: Country Lane / 7

FIREPLACE AND MANTLE

Invoice	Qty.	Description
1658 390,246 03Nov24	1.0	GREAT ROOM - FIREPLACE - RAISE FIREPLACE 18" FROM FLOOR WITH BLACK 4PC TRIM GREAT ROOM SKETCH # 2 DRYWALL-notify; ELECTRICAL-notify; FRAMING-notify; HEATING/AIR CONDITIONING-notify; INTERIOR TRIM-notify; PAINTING-notify

FRAMING

Invoice	Qty.	Description
1658 387,620 03Nov24 **	1.0	KITCHEN - Cabinetry - VIKING II/III - Opt. Built-Ins - UPG KITCHEN SKETCH # 3 DRYWAL-Notify; FRAMING-Modify Bulkhead; GRANITE-delete partial countertop due to Built-in; PAINTING-
1658 387,885 03Nov24 **	1.0	SERVERY ONLY - CABINETRY-3A-Stacked upper for 30cm standard depth (includes stack moulding between cabinets)-Add servery (opt. uppers separate) VIKING ABOVE SERVERY PANTRY ONLY- NO OPTIONAL SERVERY UPPER CABINETS SKETCH # 3 DRYWAL-Notify; FRAMING-Modify Bulkhead; PAINTING-Notify
1658 387,884 03Nov24 **	1.0	KITCHEN - CABINETRY-3A-Stacked upper for 30cm standard depth (includes stack moulding between cabinets)-Built in Plan (66cm at deep fridge uppers and built in) VIKING KITCHEN SKETCH # 3 DRYWAL-Notify; FRAMING-Modify Bulkhead; PAINTING-Notify
1658 387,706 03Nov24 **	1.0	GREAT ROOM - Waffle Ceiling - Install Waffle Ceiling. Coffered ceiling is standard - GREAT ROOM - UPG GREAT ROOM SKETCH # 2 DRYWALL-Standard Smooth Ceiling inside waffles;FRAMING-Strap Ceiling for Potlights;PAINTING-Paint mou (6)
1658 390,246 03Nov24 **	1.0	GREAT ROOM - FIREPLACE - RAISE FIREPLACE 18" FROM FLOOR WITH BLACK 4PC TRIM GREAT ROOM SKETCH # 2 DRYWALL-notify; ELECTRICAL-notify; FRAMING-notify; HEATING/AIR CONDITIONING-notify; INTERIOR TRIM-notify; PAINTING-notify
1658 395,461 03Nov24 **	1.0	- CLASSIC COLLECTION SCHEDULE A - Choice of 20 LED (3000K) pot lights in finished areas (Second Floor Potlight(s) Require Smooth Ceiling) DRYWALL-Drywall Ceiling cutouts for potlights FRAMING-Frame to accommodate potlights 4X IN GREAT ROOM ON 1 SWITCH; 3X IN KITCHEN ON 1 SWITCH; 3X IN BREAKFAST AREA ON EXISITING 2 WAY SWITCH; 4X IN DINING ROOM ON 1 SWITCH; 3X IN MAIN HALLWAY BY STAIRS ON 1 SWITCH; 2X IN MAIN HALLWY IN FRONT OF POWDER ROOM TO BE ON EXISITNG 2 WAY SWITCH; 1X IN POWDER ROOM ON EXISTING SWITCH. SEE SKETCH # 2



CONSTRUCTION SUMMARY

Lot: 7139
Model: 30-2794 A The Willowglen
Project/Phase: Country Lane / 7

GRANITE

Invoice	Qty.	Description
1658 387,620 03Nov24 **	1.0	KITCHEN - Cabinetry - VIKING II/III - Opt. Built-Ins - UPG KITCHEN SKETCH # 3 DRYWAL-Notify; FRAMING-Modify Bulkhead; GRANITE-delete partial countertop due to Built-in; PAINTING-
1658 389,736 03Nov24	1.0	KITCHEN - GRANITE - GRANITE CUTOUT w/ STRAIGHT EDGE POLISH TO ACCOMMODATE COOK TOP KITCHEN SKETCH # 3 SEE SPEC FOR 36" COOKTOP
1658 389,866 03Nov24 **	1.0	KITCHEN - PLUMBING - KITCHEN SINK UPGRADE - BLANCO QUATRUS U 1 SUPER SINGLE 401248 (MIN CABINET 36 IN) KITCHEN CABINETRY-upgraded kitchen sink; GRANITE-upgraded kitchen sink
1658 389,944 03Nov24 **	1.0	POWDER ROOM - PLUMBING - MOEN -RIZON - LAV - SINGLE HANDLE FAUCET CHROME (MODEL: 6900) - POWDER ROOM
1658 389,731 03Nov24	1.0	KITCHEN - GRANITE - DRILL ADDITIONAL HOLE ON COUNTERTOP FOR FUTURE SOAP DISPENSER KITCHEN SKETCH # 3
1658 387,676 03Nov24	1.0	Kitchen/Servery - Granite - Countertop - 3/4” GROUP 2 with double edge - Kitchen/Servery - UPG KITCHEN

HEATING / AIR CONDITIONING

Invoice	Qty.	Description
1658 390,076 03Nov24 **	1.0	KITCHEN - APPLIANCES - AVH-368CS-AVG 36 inch STAINLESS STEEL CHIMNEY WALL MOUNTED HOODFAN ***UPG*** KITCHEN SEE SPECS CABINETRY-delete stove uppers; ELECTRICAL-Notify; HEATING/AIR CONDITIONING-Duct Size remains 6
1658 390,246 03Nov24 **	1.0	GREAT ROOM - FIREPLACE - RAISE FIREPLACE 18" FROM FLOOR WITH BLACK 4PC TRIM GREAT ROOM SKETCH # 2 DRYWALL-notify; ELECTRICAL-notify; FRAMING-notify; HEATING/AIR CONDITIONING-notify; INTERIOR TRIM-notify; PAINTING-notify

INTERIOR TRIM AND DOORS

Invoice	Qty.	Description
1658 390,246 03Nov24 **	1.0	GREAT ROOM - FIREPLACE - RAISE FIREPLACE 18" FROM FLOOR WITH BLACK 4PC TRIM GREAT ROOM SKETCH # 2 DRYWALL-notify; ELECTRICAL-notify; FRAMING-notify; HEATING/AIR CONDITIONING-notify; INTERIOR TRIM-notify; PAINTING-notify



CONSTRUCTION SUMMARY

Lot: 7139
Model: 30-2794 A The Willowglen
Project/Phase: Country Lane / 7

PAINTING

Invoice	Qty.	Description
1658 387,890 03Nov24 **	1.0	- Drywall - Smooth Ceilings - Basement - UPG PAINTING-Paint smooth ceiling
1658 387,891 03Nov24 **	1.0	- Drywall - Smooth Ceilings - Second Floor - UPG ELECTRICAL-Drop electrical boxes; PAINTING-Paint smooth ceiling
1658 387,620 03Nov24 **	1.0	KITCHEN - Cabinetry - VIKING II/III - Opt. Built-Ins - UPG KITCHEN SKETCH # 3 DRYWAL-Notify; FRAMING-Modify Bulkhead; GRANITE-delete partial countertop due to Built-in; PAINTING-
1658 387,885 03Nov24 **	1.0	SERVERY ONLY - CABINETRY-3A-Stacked upper for 30cm standard depth (includes stack moulding between cabinets)-Add servery (opt. uppers separate) VIKING ABOVE SERVERY PANTRY ONLY- NO OPTIONAL SERVERY UPPER CABINETS SKETCH # 3 DRYWAL-Notify; FRAMING-Modify Bulkhead; PAINTING-Notify
1658 387,884 03Nov24 **	1.0	KITCHEN - CABINETRY-3A-Stacked upper for 30cm standard depth (includes stack moulding between cabinets)-Built in Plan (66cm at deep fridge uppers and built in) VIKING KITCHEN SKETCH # 3 DRYWAL-Notify; FRAMING-Modify Bulkhead; PAINTING-Notify
1658 387,706 03Nov24 **	1.0	GREAT ROOM - Waffle Ceiling - Install Waffle Ceiling. Coffered ceiling is standard - GREAT ROOM - UPG GREAT ROOM SKETCH # 2 DRYWALL-Standard Smooth Ceiling inside waffles;FRAMING-Strap Ceiling for Potlights;PAINTING-Paint mou (6)
1658 390,246 03Nov24 **	1.0	GREAT ROOM - FIREPLACE - RAISE FIREPLACE 18" FROM FLOOR WITH BLACK 4PC TRIM GREAT ROOM SKETCH # 2 DRYWALL-notify; ELECTRICAL-notify; FRAMING-notify; HEATING/AIR CONDITIONING-notify; INTERIOR TRIM-notify; PAINTING-notify

PLUMBING

Invoice	Qty.	Description
1658 389,866 03Nov24	1.0	KITCHEN - PLUMBING - KITCHEN SINK UPGRADE - BLANCO QUATRUS U 1 SUPER SINGLE 401248 (MIN CABINET 36 IN) KITCHEN CABINETRY-upgraded kitchen sink; GRANITE-upgraded kitchen sink
1658 389,944 03Nov24	1.0	POWDER ROOM - PLUMBING - MOEN -RIZON - LAV - SINGLE HANDLE FAUCET CHROME (MODEL: 6900) - POWDER ROOM
1658 389,561 03Nov24	1.0	FINISHED BASEMENT FAMILY (REC) ROOM - PLUMBING - OPTIONAL EXTRA - ROUGH- IN FOR FUTURE WET BAR - BASEMENT - SEE SKETCH # 1 FOR LOCATION CONCRETE AND DRAIN-Additional Stack

SECURITY

Invoice	Qty.	Description
1658 389,567 03Nov24	1.0	- SECURITY - SECURITY CAMERA ROUGH-IN TO BE LOCATED AT REAR OF HOUSE - SEE SKETCH # 2 FOR LOCATION



CONSTRUCTION SUMMARY

Lot: 7139
Model: 30-2794 A The Willowglen
Project/Phase: Country Lane / 7

STRUCTURED WIRING

Invoice	Qty.	Description
1658 389,571 03Nov24	1.0	GREAT ROOM - STRUCTURED WIRING - CONDUIT PIPE TO ABOVE FIREPLACE ROUGH-IN GREAT ROOM - SEE SKETCH # 2

WAFFLE CEILING

Invoice	Qty.	Description
1658 387,706 03Nov24	1.0	GREAT ROOM - Waffle Ceiling - Install Waffle Ceiling. Coffered ceiling is standard - GREAT ROOM - UPG GREAT ROOM SKETCH # 2 DRYWALL-Standard Smooth Ceiling inside waffles;FRAMING-Strap Ceiling for Potlights;PAINTING-Paint mou (6)

Sketch #1



30-2794 ELEV. A

The Willowglen

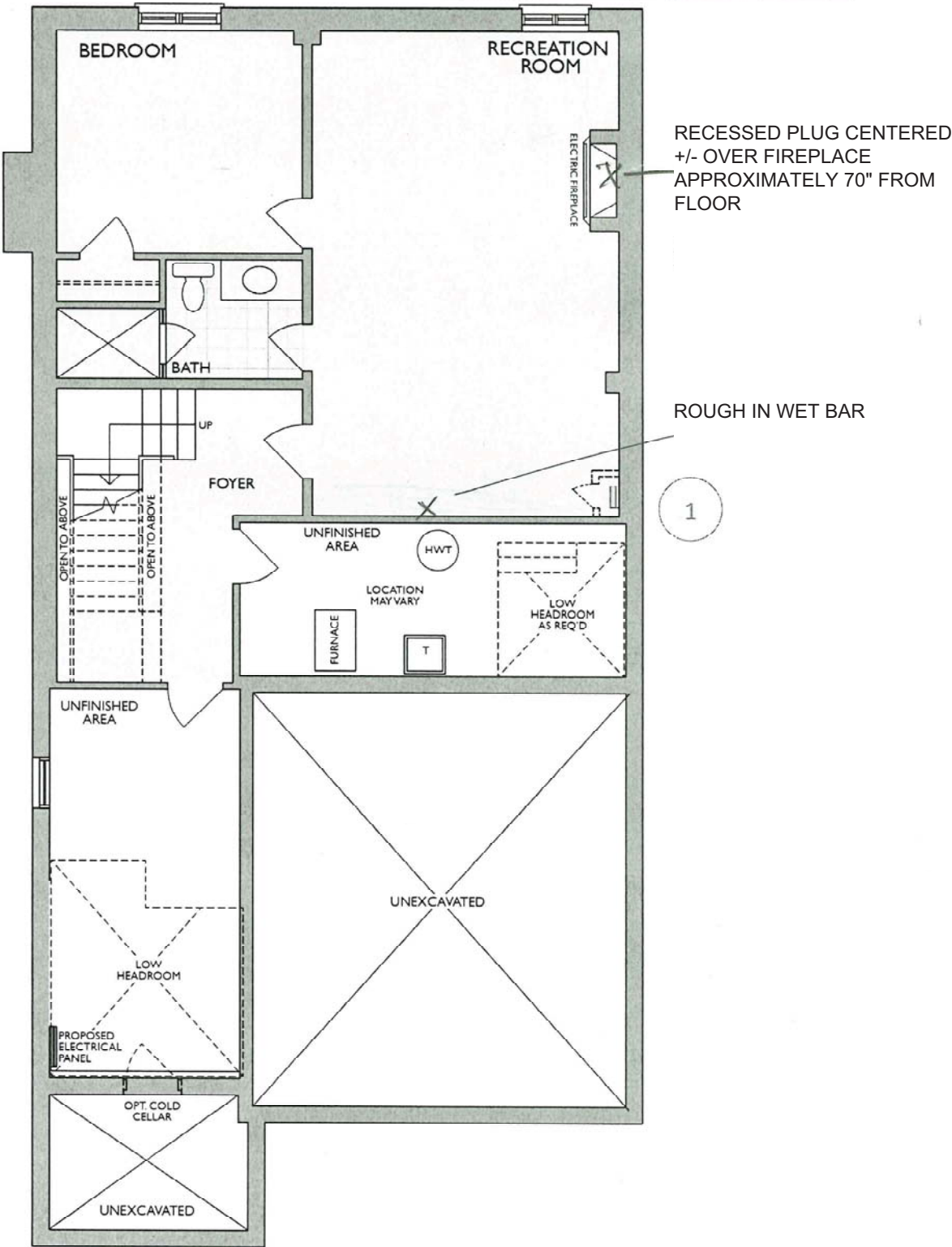

FINISHED LOWER LEVEL
ELEV. A & B

Changes made to match the Architectural plan:
1. Hydro closet when required

fm/sm

* Floor plan may vary due to grading conditions.

TRADITIONS
OF COUNTRY LANE

The Willowglen

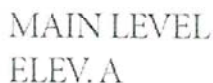
$$\text{Spm/gm}$$

Kitchen-The Classic Series with Built-In Appliances

STACKED UPPERS INCLUDING
SERVERY PANTRY

SERVERY

OPTIONAL UPERS NO

STACKED UPPERS
INCLUDING SERVERY
PANTRY

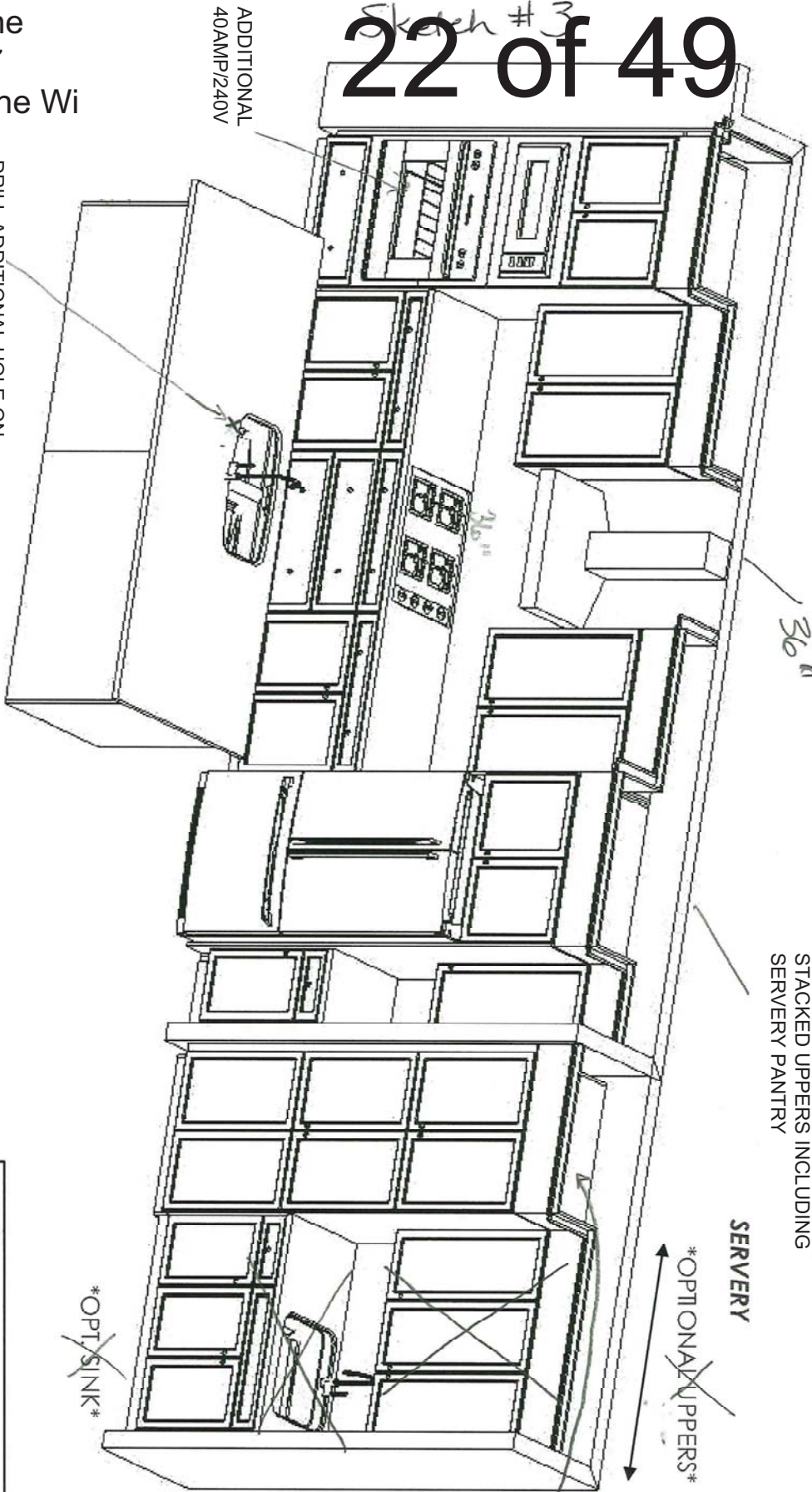

DRILL ADDITIONAL HOLE ON
COUNTERTOP FOR FUTURE SOAP
DISPENSER
FAR SIDE OF SINK

WASTE/RECYCLE
SYSTEM

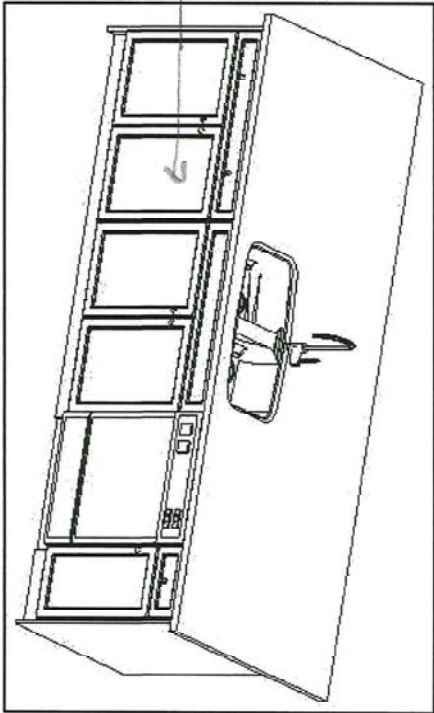

Standard Features:

- Tandem Box Soft Close Drawers
- Blumotion Hinges for Doors
- Crown Moulding & fascia
- Top Drawer Construction
- Deep Fridge Upper w/Deep Panel
- Tall upper Cabinets

Drawn By: Sepideh B
Date: July 12, 2023
Revision:
Scale: Not To Scale

Approved By Builder:

Date:

Sketch # 4



30-2794 ELEV. A

The Willowglen

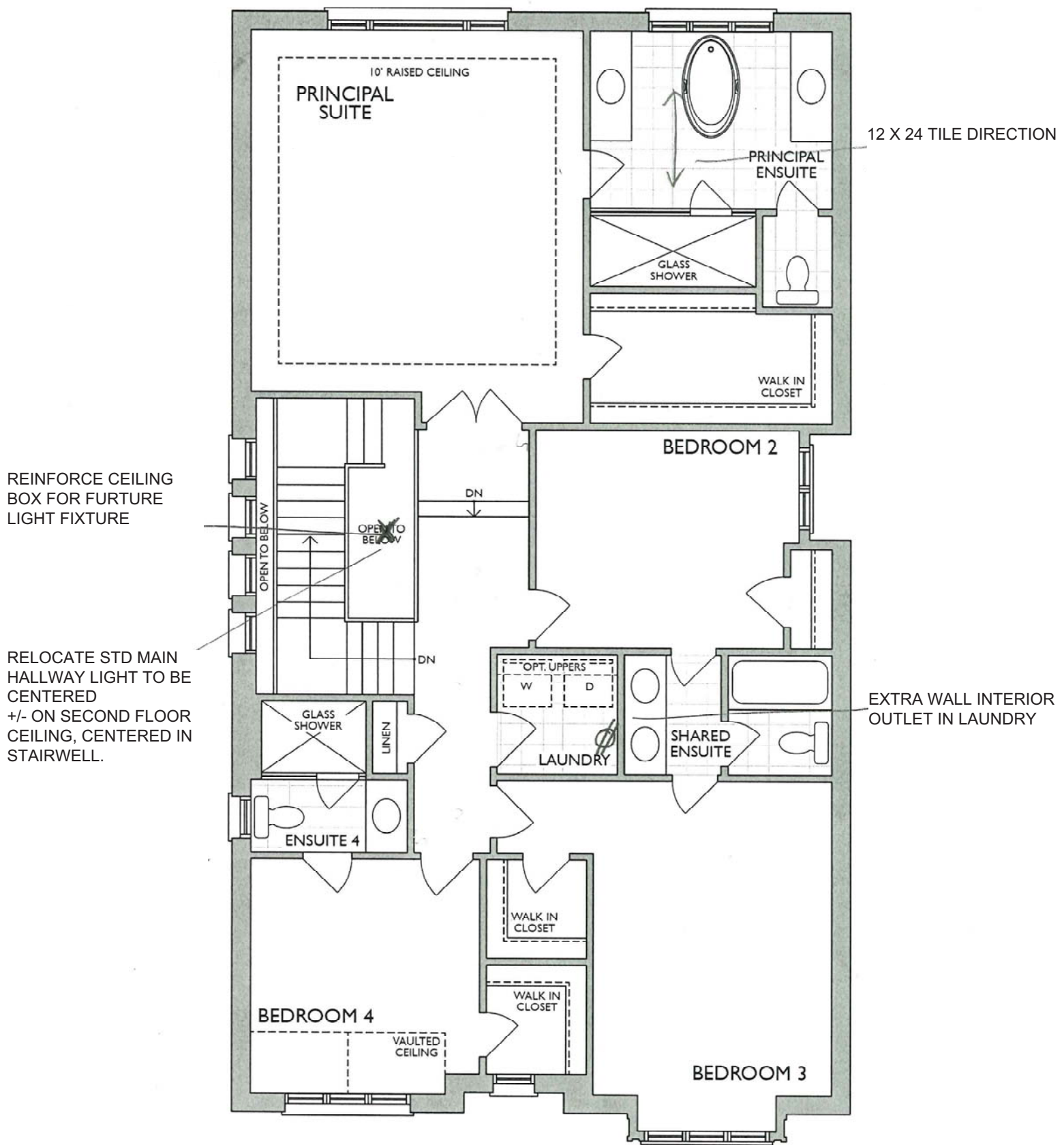

SECOND LEVEL
ELEV. A

Spm/Sm

* Floor plan may vary due to grading conditions.

Heathwood Homes
Country Lane, Whitby

Model:
30-2794 (3604)
The Classic Series

Standard Features:

- Blum Metabox Drawers
- Blum Clip On Hinges
- Top Drawer in Master Ensuite

24 of 49

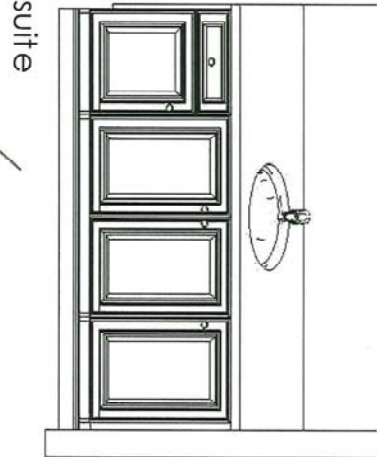
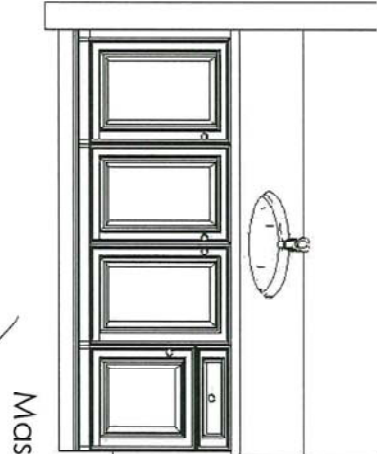
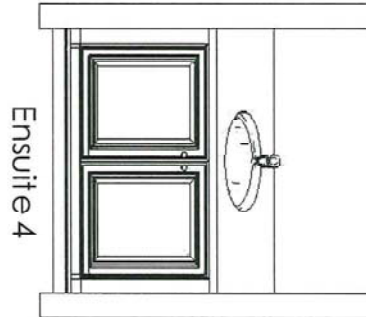
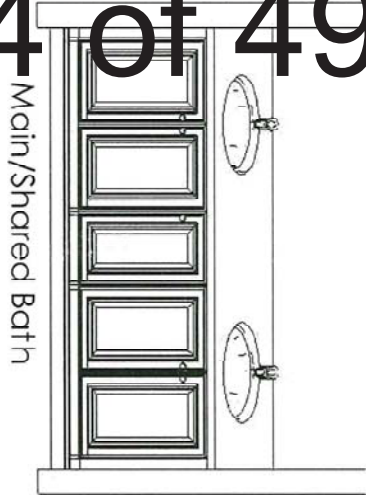

INCREASE VANITY TO KITCHEN HEIGHT

Sketch #5

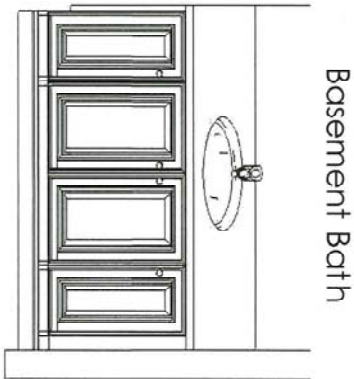
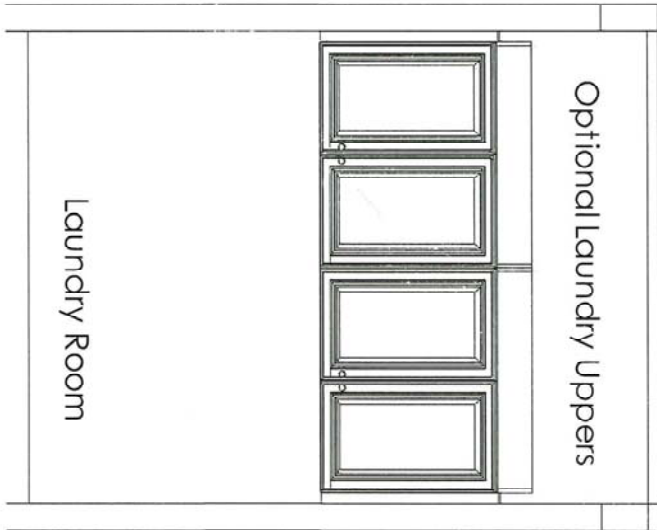

Project: Country Lane
Unit: 7139, Phase: 7
Model: 30-2794 A The Willowglen

WS 10/15

This sketch is for DESIGN PURPOSES ONLY – It is not meant to be an exact rendition.

Drawn By: Sepideh B
Date: July 12, 2023
Revision:
Scale: Not To Scale

Approved By Builder:

Date:

18" Wide cabinet : 15B -45cm wide pull-out door base cabinet waste/recycle centre with soft-close ([2] 35L bins per unit) (available only with 45cm wide cabinet)



Euro-Cargo Recycling Center

Make your life easier with the Euro-Cargo sliding waste bin. Full-extension slides give you complete access to your bins. The integrated lid remains fixed inside your cabinet, and once the system is closed, the lid covers the bins to prevent odors from escaping.

Product # 3614100 [View list](#)

Total Capacity 76 l

76 l

93 l

Interior Dimensions Required - Width 412 to 418 mm

412 to 418 mm

462 to 468 mm

562 to 568 mm

Bin Quantity 2

2

4

Bin Capacity 2 x 38 liters

2 x 38 L + 2 x 8.5 L

2 x 38 liters

24" wide cabinet : B18-60cm wide pull-out door base cabinet waste/recycle centre with soft-close ([4] bins total, including [2] 35L) (available only with 60cm or 24" wide cabinet)



Euro-Cargo Recycling Center

Make your life easier with the Euro-Cargo sliding waste bin. Full-extension slides give you complete access to your bins. The integrated lid remains fixed inside your cabinet, and once the system is closed, the lid covers the bins to prevent odors from escaping.

Product # 361460100 [View list](#)

Total Capacity 93 l

76 l

93 l

Interior Dimensions Required - Width 562 to 568 mm

412 to 418 mm

462 to 468 mm

562 to 568 mm

Bin Quantity 4

2

4

Bin Capacity 2 x 38 L + 2 x 8.5 L

2 x 38 L + 2 x 8.5 L

2 x 38 liters

spm/sm



NFAS NF17 Mantel

Cabinet - Recreation Room

SPM/SM

BLANCO

Sink Specifications

Colour	SKU
brushed finish	401248

Design and planning tips

- Min cabinet size: 36 in (915 mm)
- Bowl Depth: 9 in (230.0 mm)

Specifications:
Installation clips, Sink template, Installation instructions, 3 ½" (90 mm) stainless steel strainer

Depending on cabinet construction, a different cabinet size may be required. Consult the cabinet manufacturer.
Codes/Standards: ASME A112.19.3-2017/ CSA B45.4-17

Optional Accessories

Elevated Grid	406346
Workstation	406344
CapFlow Strainer Cover	517666
Ash Cutting Board	406345
Sink Grid	402125

QUATRUS U 1 SUPER SINGLE

Stainless steel brushed finish

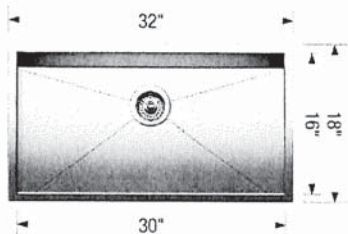

Warranty
Limited lifetime warranty on all sinks and faucets. One-year warranty on all accessories and soap dispensers.

Code/Standards Compliance
BLANCO sinks and faucets are third-party tested and certified to CSA, cUPC, ANSI/ASME, IAPMO and NSF standards and listed by applicable certification bodies. For more information on individual product listings, contact our office or listing organization.

 Need support? Learn more by watching our sink & faucet How-to videos:
<https://www.blanco.com/ca-en/support/how-to-videos/how-to-videos-for-sinks/>

	BLANCO Canada Inc 100 Corporation Drive Brampton ON L6S 6B5	Tel & Fax Tel: 905-494-2400 Toll free: 1-877-425-2626 Fax: 905-494-2425 Toll free: 1-877-825-2626
---	---	---

While BLANCO strives to provide accurate information, all images and dimensions in this document are intended for reference only and are subject to change at any time without notice. This document is not intended for use as an installation guide. For technical installation details, refer to installation instructions provided with the product. BLANCO assumes no responsibility for the use of superseded or voided specifications.

MOEN®

Specifications

FAUCET DESCRIPTION

- Reflex™ pulldown system offers smooth operation, easy movement and secure docking
- Power Clean™ spray technology
- Metal construction with various finishes identified by suffix
- Quick connect installation
- Pulldown spray with 68" braided hose
- Flexible supply lines with 3/8" compression fittings
- High arc spout provides height and reach to fill or clean large pots while pulldown wand provides the maneuverability for cleaning or rinsing
- 360° rotating spout
- Faucet designed for handle to be mounted on right side only

OPERATION

- Lever style handle
- Temperature controlled by 100° arc of handle travel
- Operates with less than 5 lbs. of force
- Operates in stream or spray mode in the pullout or retracted position

FLOW

- Flow is limited to 1.5 gpm (5.7 L/min) max at 60 psi

CARTRIDGE

- 1255™ Duralast™ cartridge

STANDARDS

- Third party certified to IAPMO Green, ASME A112.18.1/CSA B125.1 and all applicable requirements therein including NSF 61/9G & 372
- Meets CalGreen and Georgia SB370 requirements
- Complies with California Proposition 65 and with the Federal Safe Drinking Water Act
- The backflow protection system in the device consists of two independently operating check valves, a primary and a secondary which prevent backflow

- ADA  for lever handle

WARRANTY

- Lifetime limited warranty against leaks, drips and finish defects to the original homeowner
 - 10 year limited warranty when used in a multifamily installation
 - 5 year limited warranty when used in a commercial installation
- Visit www.moen.com/support for complete details and limitations

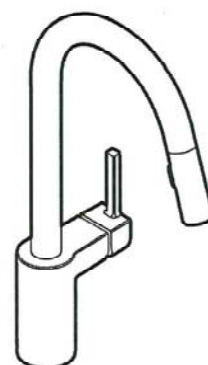

ALIGN™

**Single Handle High Arc
Pulldown Kitchen Faucet**

Models: 7565 series

**NOTE: THIS FAUCET IS DESIGNED TO BE INSTALLED
THROUGH 1 HOLE, 1-1/2" (38mm) MIN. DIA.
(OPTIONAL 3-HOLE ESCUTCHEON 141002 AVAILABLE)**

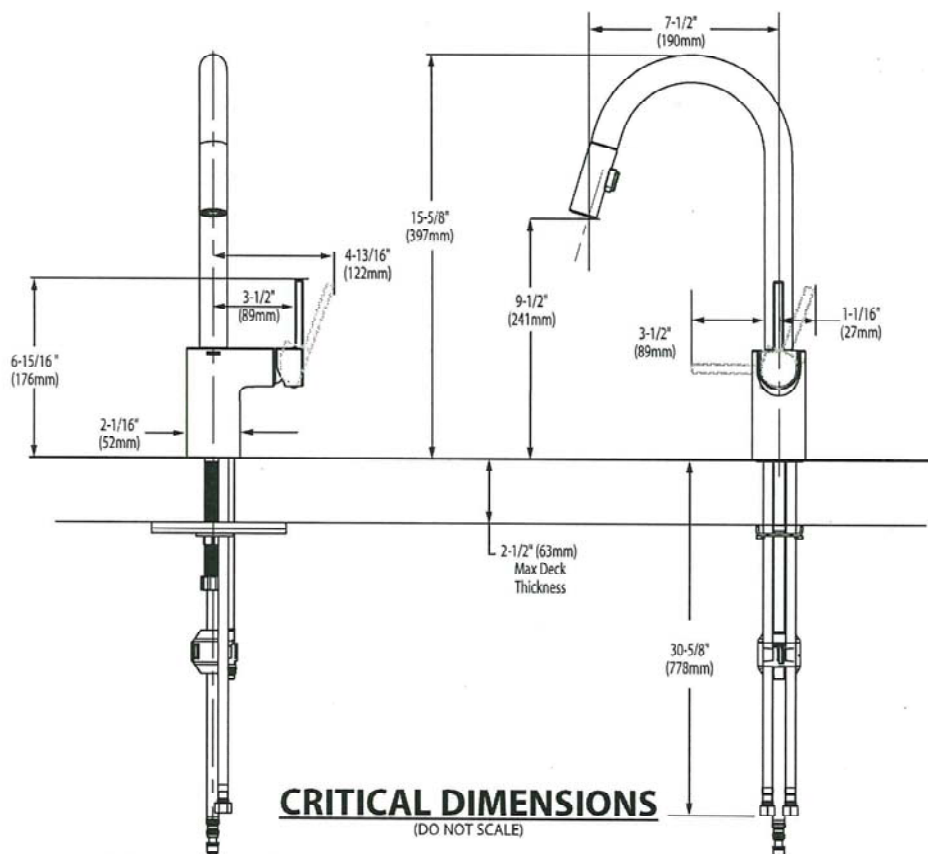

CRITICAL DIMENSIONS
(DO NOT SCALE)



BARRIER FREE (ABOVE COUNTER OR DROP-IN ONLY)

**BOULEVARD®
PEDESTAL SINK**
VITREOUS CHINA

BOULEVARD® PEDESTAL SINK

- STD ☐ ~~0641.800~~ Faucet holes on 8" (203mm) centers (illustrated)
- ☐ ~~0641.400~~ Faucet holes on 4" (102mm) centers
- ☒ ~~0641.100~~ Center hole only **CENTER HOLE**
- Classic styled rectangular pedestal lavatory
 - Vitreous china
 - Rear overflow
 - Supplied with mounting kit
 - Right Height® for greater comfort during use
 - Faucet ledge with large deck area (faucet not included)
 - **Design coordinates with Boulevard® Toilet**
 - Basin has flat bottom to also allow use as an **above counter** sink or a **drop-in** sink (with u-shaped cut out)

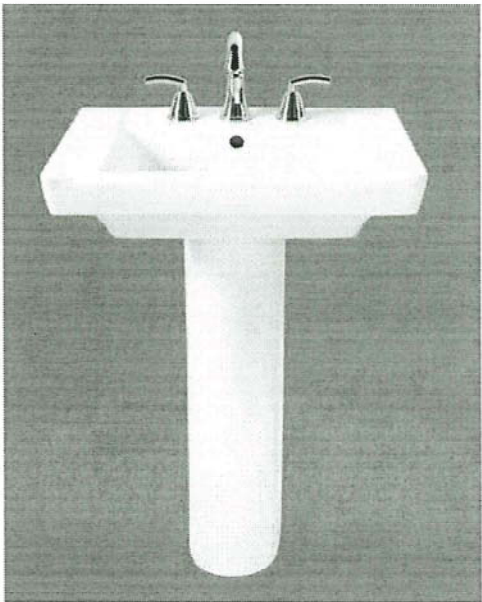

Nominal Dimensions:
24" x 19" x 35-1/2"
(610 x 483 x 902mm)

SEE REVERSE FOR ROUGHING-IN DIMENSIONS

- ☐ **0641.008** Pedestal top-8" (203mm) centers
- ☐ **0641.004** Pedestal top-4" (102mm) centers
- ☐ **0641.001** Pedestal top-center hole only
- ☐ **0010.000** Pedestal only

Bowl sizes:
17" (432mm) wide,
12-1/2" (318mm) front to back,
5" (127mm) deep

**Compliance Certifications -
Meets or Exceeds the Following Specifications:**

- ASME A112.19.2 - 2008/CSA B45.1-08

To Be Specified:

- ☐ Color: ☐ White ☐ Linen
- ☐ Faucet Finish:
- ☐ Supplies:
- ☐ 1-1/4" Trap:
- ☐ Nipple:

* See faucet section for additional models available

SPM/gm

American
Standard

 BARRIER FREE (ABOVE COUNTER OR DROP-IN ONLY)

BOULEVARD®
PEDESTAL SINK
VITREOUS CHINA

TOP VIEW (ALL THREE CONFIGURATIONS)

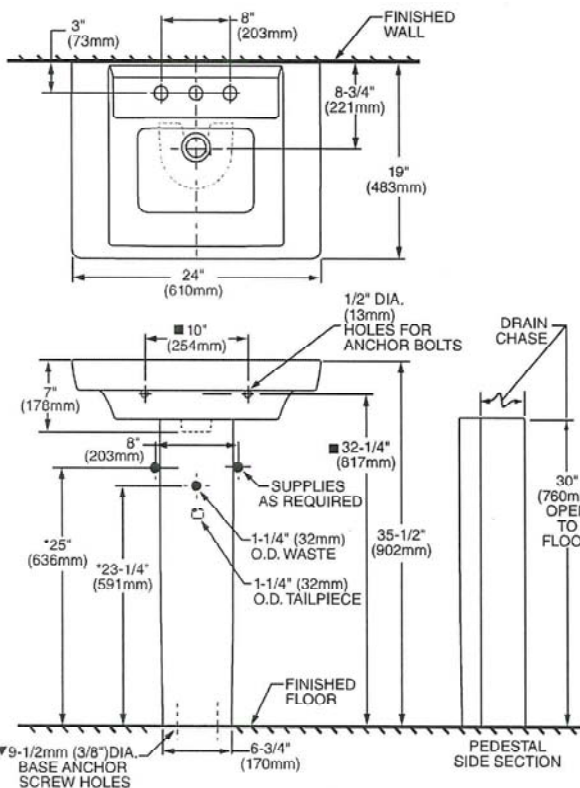

PEDESTAL CONFIGURATION
(NOT ADA COMPLIANT)

ABOVE COUNTER CONFIGURATION

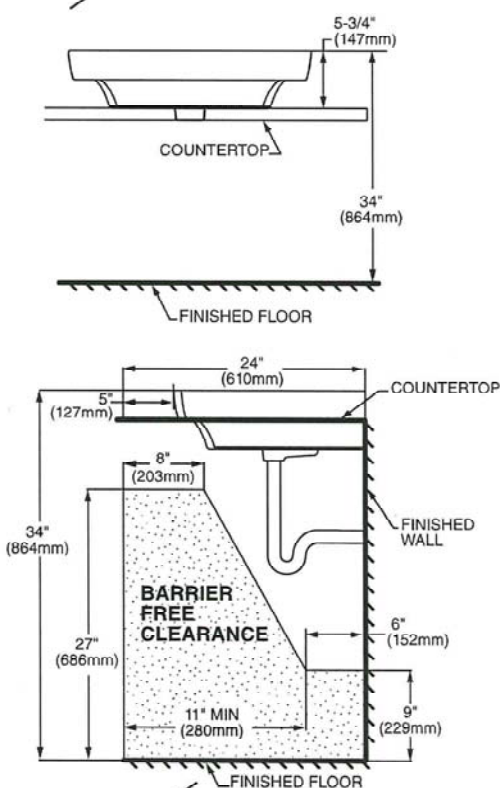

DROP-IN SINK CONFIGURATION



ABOVE COUNTER AND DROP-IN SINK CONFIGURATIONS
MEET THE AMERICANS WITH DISABILITIES ACT GUIDELINES
AND ANSI A117.1 ACCESSIBLE AND USABLE
BUILDINGS AND FACILITIES - CHECK LOCAL CODES.
Top of sink installed at 34" (864mm) height from finished floor.
Sink installed 5" (127mm) minimum from front edge of countertop.
Provide 27" (686mm) knee clearance area.

NOTES:-
* DIMENSIONS SHOWN FOR LOCATION OF SUPPLIES AND "P" TRAPS ARE SUGGESTED.
▼ PEDESTAL ANCHORING SCREWS NOT INCLUDED.
■ SUITABLE FOR REINFORCEMENT ONLY. ACTUAL DIMENSIONS MUST BE TAKEN FROM FIXTURE.
FITTING NOT INCLUDED AND MUST BE ORDERED SEPARATELY.
PROVIDE SUITABLE REINFORCEMENT FOR ALL WALL SUPPORTS.
INSTALLATION INSTRUCTIONS SUPPLIED WITH LAVATORY.

IMPORTANT: Dimensions of fixtures are nominal and may vary within the range of tolerance established by ANSI Standard A112.19.2
These measurements are subject to change or cancellation. No responsibility is assumed for use of superseded or voided pages.

spm/5m

 **BARRIER FREE**

COLONY COUNTERTOP SINK

- 0346 803

Faucet holes on 203mm (8") centres

 0346 403 (Illustrated)

Faucet holes on 102mm (4") centres

0346 001

Centre hole only



521 x 448mm (20-1/2" x 17-5/8")

422mm (16-5/8") wide, 279mm (11") front to back, 143mm (5-5/8") deep

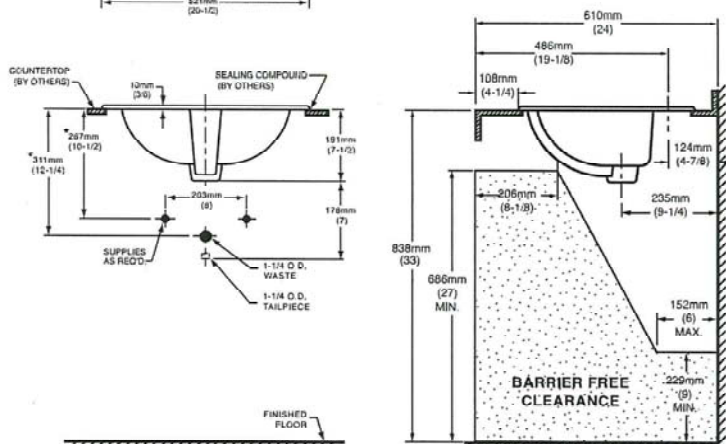
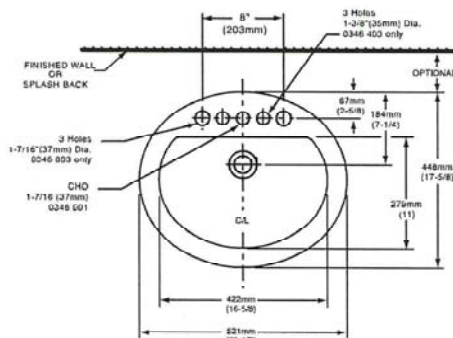

- ASME A112.19.2M for Vitreous China Fixtures.
- CAN/CSA B45 Series.

☐ Trap 1-1/4" (32 mm):

These measurements are subject to change or cancellation. No responsibility is assumed for use of superseded or voided pages.

BAS-198

gpm/sm



DEMI™
Product Specification Sheet



Two Piece Freestanding Collection

CF2007	Two Piece Freestanding Soaker
Size:	60" x 32" x 22" 1524 mm x 813 mm x 559 mm

PRODUCT FEATURES & BENEFITS

- Vacuum formed acrylic reinforced with fiberglass
- Scratch, stain and fade resistant high gloss finish
- Installation friendly two piece design
- Accepts deck mounted faucet
- Includes integral pop up drain and rectangular overflow
- Includes levelling feet

TWO PIECE ASSEMBLY

FRONT VIEW

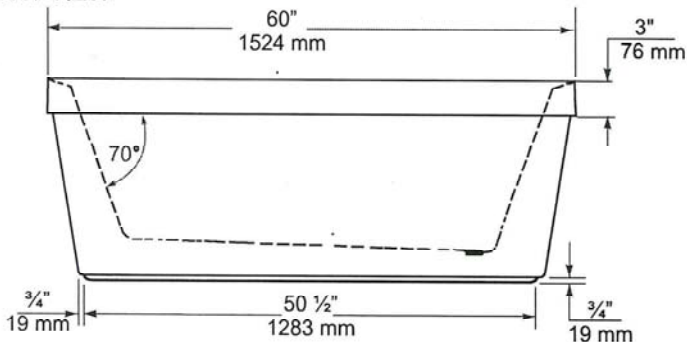

END VIEW

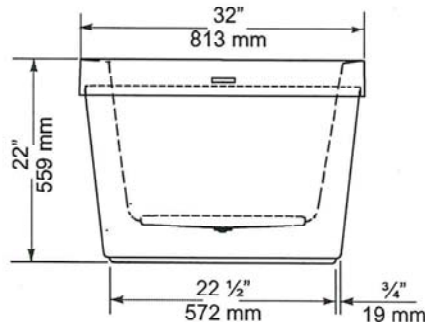

TOP VIEW

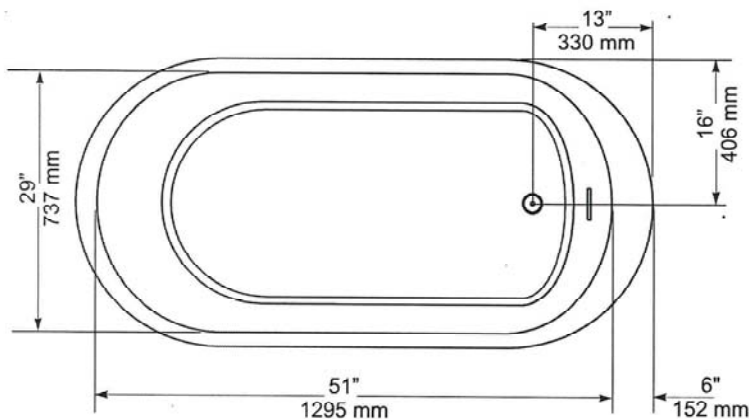

GENERAL SPECIFICATIONS		
Average Weight	90 lb	41 kg
Bathing Well at bottom	43"x 20"	1092 x 508 mm
Capacity Drain to Overflow		195 litres
Water Depth Drain to Overflow	16"	406 mm
Drain Opening (dia.)	2"	51 mm
Overflow Opening	2 1/4"x 1/2"	57 x 13 mm
Drain to Floor Clearance	3 1/4"	83 mm

NOTES: Please confirm measurements on actual product to ensure proper identification. Bathtub to be installed on the floor supported by 5 self levelling feet. Adjust if required to level the bathtub for adequate drainage. Refer to installation instructions for additional information.

IMPORTANT: Dimensions of fixtures are nominal and may vary $\pm 1/4"$ (6 mm). Weight may vary ± 5 lb (2.3 kg). Drawing is not to scale. These measurements are subject to change at manufacturer's discretion.

Compliance Certifications -
Meets or Exceeds the following Specifications:
• CAN/CSA - B45 Series



spm/ism

American Standard
Style That Works Better

FloWise™ DUAL FLUSH
ELONGATED TOILET
VITREOUS CHINA

FloWise™ DUAL FLUSH ELONGATED TOILET

- 2476 216
 - Vitreous china
 - Low-consumption Dual Flush
 - Full flush 6.0 Lpf/1.3 gpf,
 - Partial flush 3.0 Lpf/0.66 gpf.
 - Elongated wash down bowl
 - Internal trapway fully-glazed,
 - 2-1/4" (57mm) ballpass
 - Concealed trapway bowl
 - Chrome-plated top mounted push button actuator
 - Easy to clean sanitary dam on bowl
 - Includes Elongated Slow Close Seat
 - 100% factory flush tested
 - 2 bolt caps

Separate Component Parts:

- 3067 316 Elongated Bowl with Slow Close Seat
- 4035 216 Unlined Tank



- 2476 516 Same as above with Lined tank
 - 3067 316 Elongated Bowl
 - 4035 516 Lined Tank

Nominal Dimensions:
794 x 432 x 765mm
(31-1/4" x 17" x 30-1/8")

Compliance Certifications -
Meets or Exceeds the Following Specifications:

- ASME A112.19.2M (and 19.6M)
- CAN/CSA B45 series

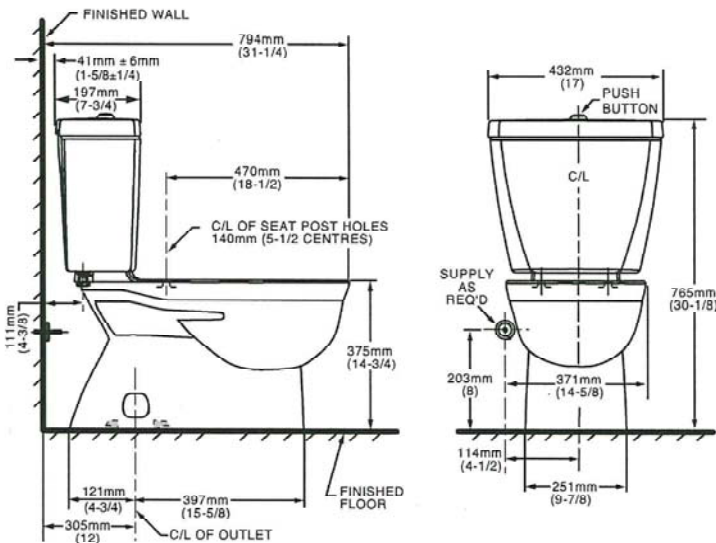

NOTES:
THIS TOILET IS DESIGNED TO ROUGH-IN AT A MINIMUM DIMENSION OF 305MM (12") FROM FINISHED WALL TO C/L OF OUTLET.
SUPPLY NOT INCLUDED WITH FIXTURE AND MUST BE ORDERED SEPARATELY.
* DIMENSION SHOWN FOR LOCATION OF SUPPLY IS SUGGESTED.
FOR ADDITIONAL INFORMATION REFER TO INSTALLATION INSTRUCTIONS SUPPLIED.
IMPORTANT: Dimensions of fixtures are nominal and may vary within the range of tolerance established by ANSI Standard A112.19.2
These measurements are subject to change or cancellation. No responsibility is assumed for use of superseded or voided pages.

- To Be Specified
- Colour: 020 White
 - Supply with stop:

UPGRADED VALUE ADDED FEATURES AT NO EXTRA CHARGE

gml/sm

MOEN®

There is more than one version of this model.
Page down to identify the version you have.

DESCRIPTION

- Metal construction with various finishes identified by suffix
- Flexible supply lines with 3/8" compression fittings
- Includes metal pop-up waste assembly
- Includes Red/Blue indicators
- Optional 3 hole deck plate (escutcheon) available

OPERATION

- Lever style handle
- Temperature controlled by 100° arc of handle travel

FLOW

- Water usage is limited to these maximum flow rates as indicated by the corresponding product markings
 - ° 1.2 gpm max (4.5L/min) at 60 psi
 - ° 1.5 gpm max (5.7L/min) at 60 psi

CARTRIDGE

- 1255™ Duralast™ cartridge for Single-Handle Faucets

STANDARDS

- Third party certified to WaterSense®, ASME A112.18.1/CSA B125.1, and all applicable requirements referenced therein
- Certified to NSF 61/9 & 372
- Products marked with 1.2 gpm are compliant with California water efficiency regulations
- Complies with California Proposition 65 and with the Federal Safe Drinking Water Act
- ADA  for lever handle

WARRANTY

- Lifetime limited warranty against leaks, drips and finish defects to the original homeowner
 - 10 year limited warranty when used in a multifamily installation
 - 5 year limited warranty when used in a commercial installation
- Visit www.moen.com/support for complete details and limitations

Specifications

Powder Room
ONLY

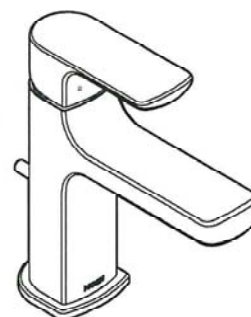

RIZON™

Single-Handle Lavatory Faucet

Model: 6900

NOTE: THIS FAUCET IS DESIGNED TO BE
INSTALLED THROUGH 1 HOLE, 1-1/8" MIN. DIA.

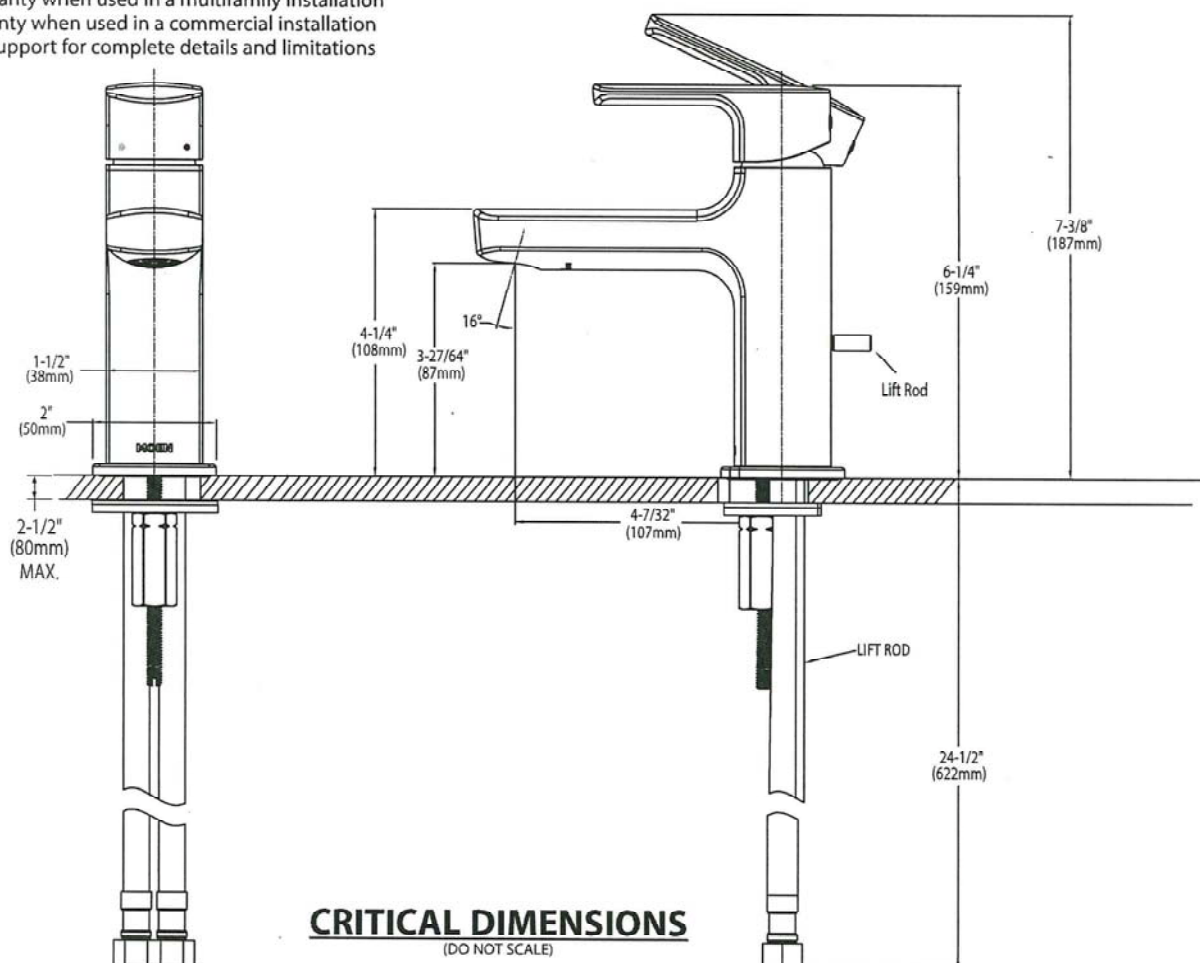

CRITICAL DIMENSIONS
(DO NOT SCALE)

gpm/sm

MOEN®

Specifications

DESCRIPTION

- Metal construction with various finishes identified by suffix
- 16" long 3/8" tubing connections
- Includes metal or 50/50 pop-up type waste assembly where noted

OPERATION

- Pivot action lever style handle
- Temperature controlled through 180° degree arc of handle travel

FLOW

- Flow is limited to 1.5 gpm max (5.7L/min) at 60 psi

CARTRIDGE

- 1225 cartridge design
- Nonmetallic/nonferrous and stainless steel material
- Can accommodate reversed piping and back to back installations

STANDARDS

- Third party certified to WaterSense®, CSA B-125.1, ASME A112.18.1 and all applicable requirements referenced therein including NSF61/9
- Complies with California Proposition 65 and with the Federal Safe Drinking Water Act

- **ADA**  for lever handle

WARRANTY

- Lifetime limited warranty against leaks, drips and finish defects to the original consumer purchaser
- 5 year warranty if used in commercial installations

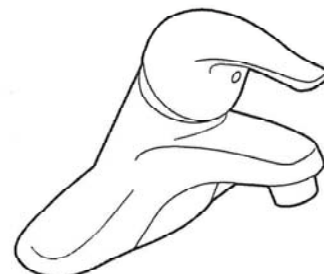

CHATEAU®
Single-Handle Lavatory Faucet

with Metal Waste Assembly

Model: L4625 series

L4631BC

Bulk Packed (12 per carton):

L64624 series

with 50/50 Waste Assembly

Bulk Packed (12 per carton):

L64625 series

Less Waste

Bulk Packed (12 per carton):

L64600 series

NOTE: THIS FAUCET IS DESIGNED TO BE
INSTALLED THRU 3-1" DIA. HOLES, 2" ON CENTER

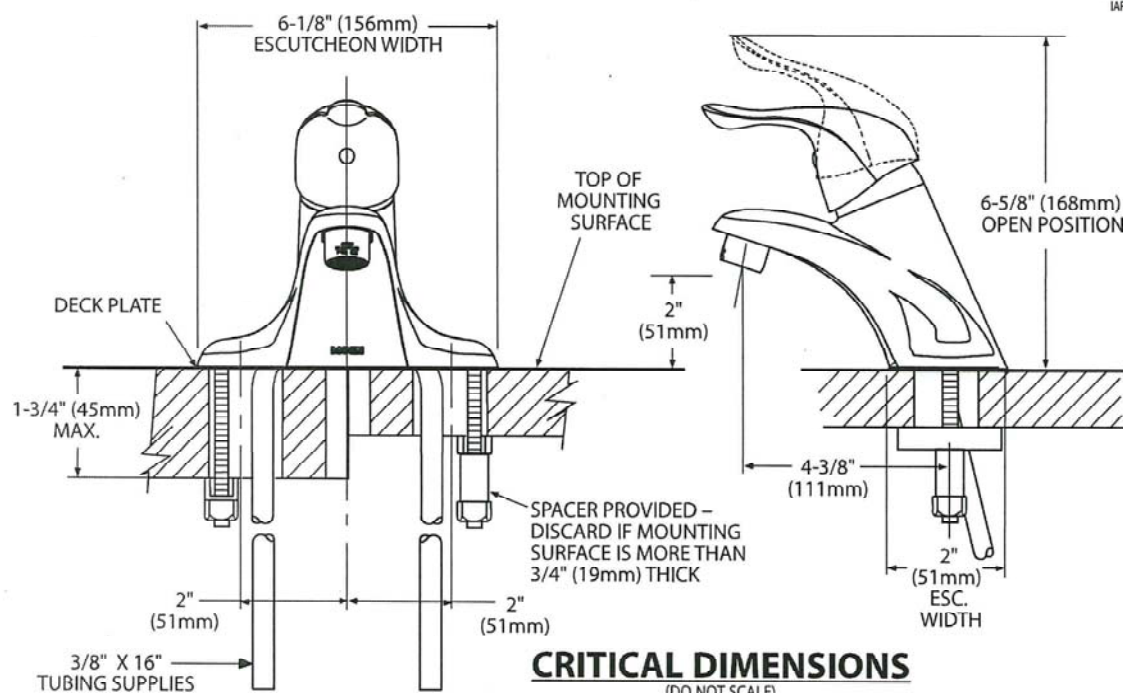

gpm/gm



Buy it for looks. Buy it for life.®

There is more than 1 version of this model.
Page down to identify the version you have.

DESCRIPTION

- Metal construction with various finishes identified by suffix
- Includes non-metallic showerhead, arm, flange and non-metallic diverter tub spout

OPERATION

- Handle operates counterclockwise through a 270° arc with off at 6 o'clock and maximum hot at the 9 o'clock position. Shut off in clockwise direction
- Adjustable temperature limit stop to control maximum hot water temperature
- Pressure balancing mechanism maintains selected discharge temperature to $\pm 3^\circ$

FLOW

- Showerhead is limited to 2.5 gpm (9.5 L/min) at 80 psi
- EP suffix models are limited to 1.75 gpm (6.6 L/min) at 80 psi
- NH suffix models contain no showerhead

CARTRIDGE

- 1222 cartridge design
- Accommodates back to back installations
- Nonmetallic/nonferrous and stainless steel material

STANDARDS

- Third party certified to meet ASME A112.18.1/CSA B125.1 and all applicable requirements referenced therein
- EP suffix models are third party certified to WaterSense®

- ADA for lever handle

WARRANTY

- Lifetime limited warranty against leaks, drips and finish defects to the original consumer purchaser
- 5 year warranty if used in commercial installations

Specifications



CHATEAU' POSI-TEMP' Single-Handle Tub/Shower Trim Kit

Models: TL181 series - valve trim only
(Bulk Packed 12 per carton)
TL182 series - shower trim only
(Bulk Packed 12 per carton)
TL183 series - tub/shower trim
(Bulk Packed 12 per carton)

Valves: 62300 series
2500 series

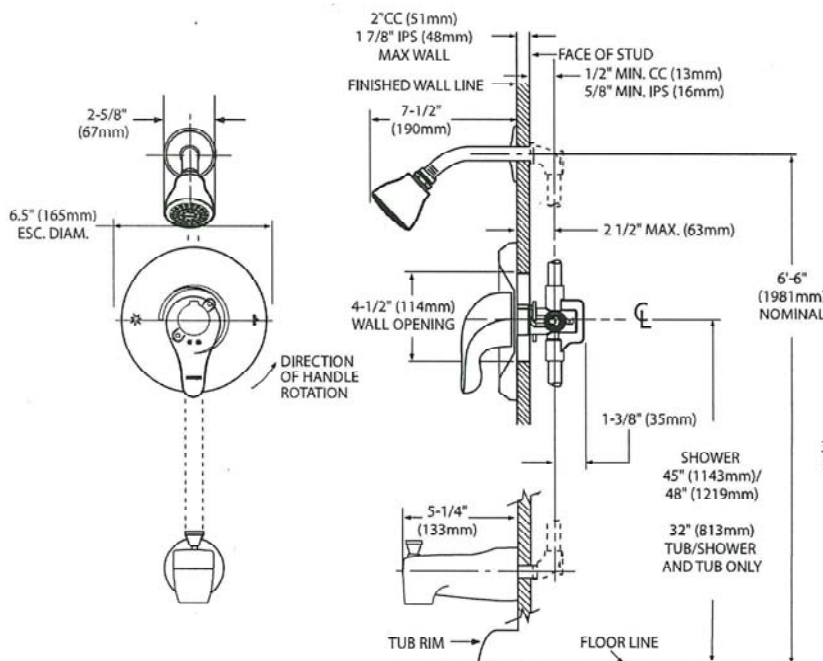

THICK WALL APPLICATION

CRITICAL DIMENSIONS

(DO NOT SCALE)

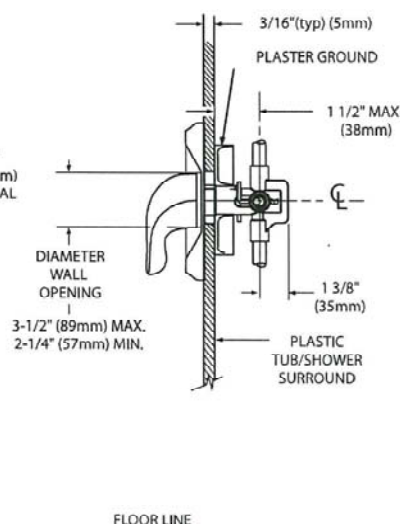

FLOOR LINE

THIN WALL APPLICATION

gpm/lsm



Specifications

DESCRIPTION

- Metal construction with various finishes identified by suffix

OPERATION

- Lever style handles with hot and cold color indicator
- Rotate hot side handle counterclockwise to open (clockwise to close) and the cold side handle (clockwise to open) and (counterclockwise to close)

STANDARDS

- Third party certified to: ASME A112.18.1/CSA B-125.1, and all applicable requirements referenced therein

- ADA  for lever handles

WARRANTY

- Lifetime limited warranty against leaks, drips and finish defects to the original homeowner
 - 10 year limited warranty when used in a multi-family installation
 - 5 year limited warranty when used in a commercial installation
- Visit www.moen.com/support for complete details and limitations

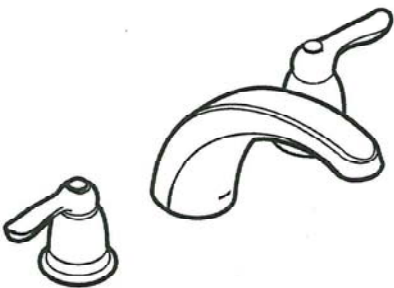

CHATEAU®
Two-Handle Garden Tub Trim

Models: T994 series

Valves: 4792, 4793, 4794, 4796, 4797, 4798

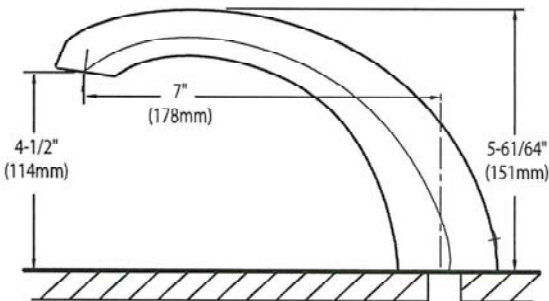
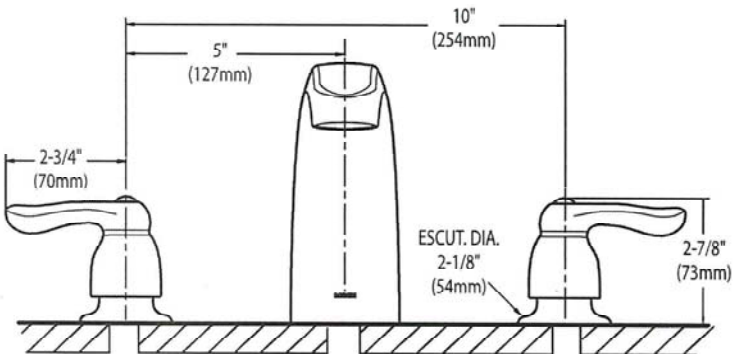

CRITICAL DIMENSIONS
(DO NOT SCALE)

spm/am



AVH-368CS
36" Wall mounted hood

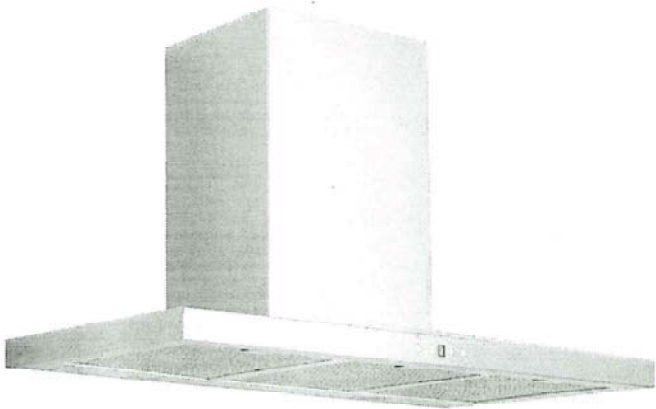
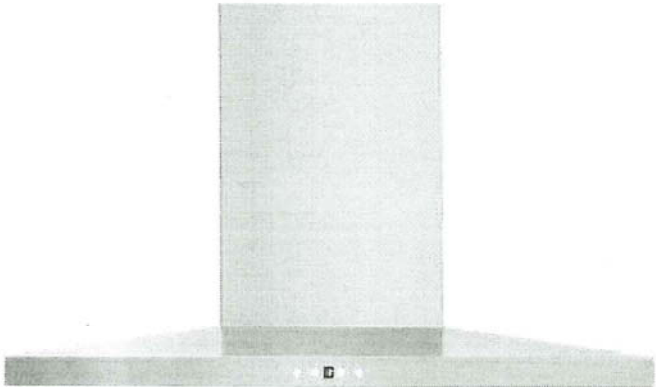

Selected Model	
Model number	AVH-368CS
Dimensions	
Dimensions	35 1/2" (W) x 19 3/4" (D) x 3 1/4" (H)
Exterior Appearance	
Stainless steel grade	201
Features	
Control	Soft touch with LED display
Lighting	2 bulbs, 3W LED (bulbs included)
Blower type	860 CFM, 6-Speed
Blower performance	Speed 1, 2.4 sones
	Speed 6, 6.2 sones
Filter type	3 aluminium superior micro hole filters and stainless steel baffle filters included
Duct transition	6" Round (Top)
Ducting	Ducted
Chimney (ducted out)	For ceiling heights up to 9'0"
Electrical Requirements	
Electrical requirements	120V / 60Hz / 2.7 Amps
Accessories (optionnal)	
Optional duct covers	AD-884S (884mm, AVN-AVH compatible)
Warranty	
1-year Warranty	Parts and labour, in-home service

The information contained herein is based on sources that we believe to be reliable, but is not guaranteed by us, may be incomplete or may change without notice

Spm/5m

Dimensions

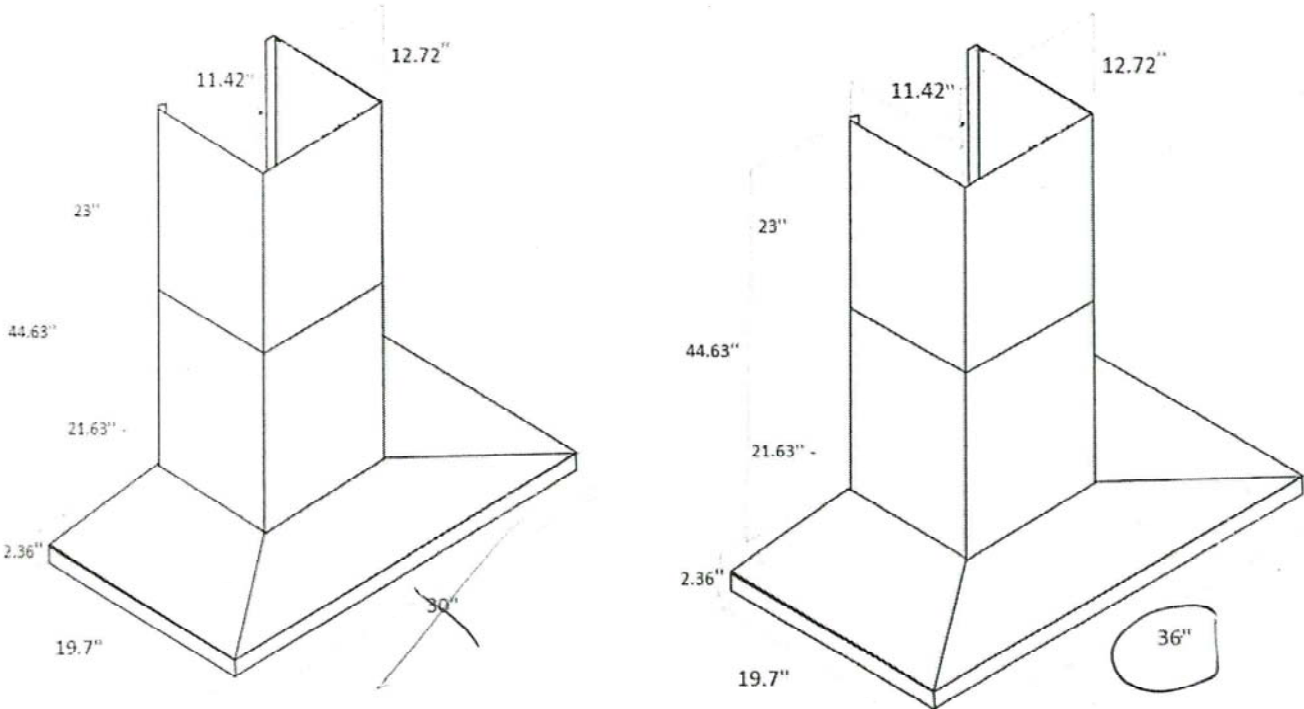

Installation

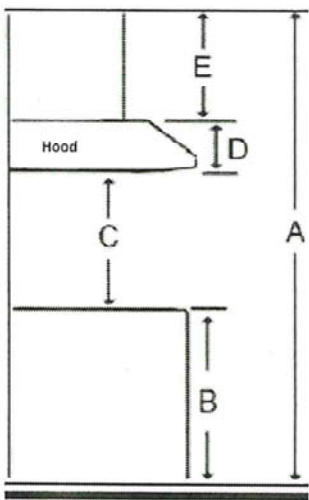

A	Floor to ceiling height	variable
B	Floor to counter top height (standard)	36"
C	Recommended height between cooking surface and bottom of the hood	28" to 30"
D	Hood height	2.36"
E	Chimney height	Max 44.63"

Duct transition

6" round top

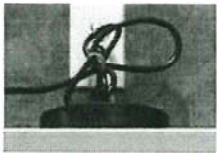

The information contained herein is based on sources that we believe to be reliable, but is not guaranteed by us, may be incomplete and/or may change without notice.

Need technical support? 1(888) 651-2534

Spm/5m

HOME APPLIANCES



LG REFRIGERATION

LRYKC2606

26 cu. ft. Counter Depth MAX Refrigerator

KEY FEATURES

- Industry's Largest 26 cu. ft. Counter Depth Capacity
- Mirror InstaView® with Door in Door
- Pocket Handle Design with Welcome Light
- Industry's First 3 Built-in Ice maker
- Market First 4 Types of Ice
- Cool Guard with Premium Backlit Lighting

AVAILABLE COLORS

- PRINTPROOF™ STAINLESS STEEL
- PRINTPROOF™ BLACK STAINLESS STEEL

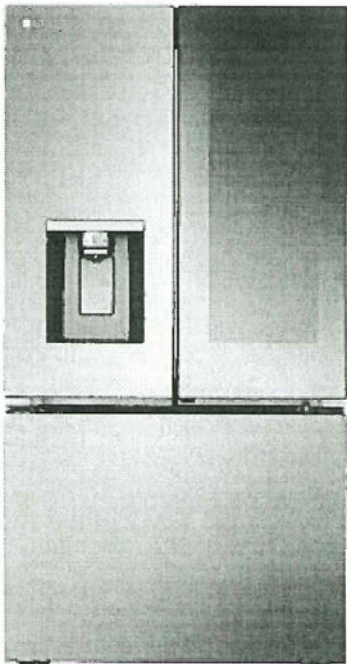

SMART APPLIANCE

ThinQ Care

- Proactive Smart Alerts to Keep Your Appliances Running Smoothly**
- Preventative Alerts help you stay a step ahead of potential issues to find proactive solutions before problems arise.
 - Avoid preventable repairs and service calls with real-time diagnostics for a hassle-free experience.
 - Integrated within LG's ThinQ app—a smart home hub for managing your smart devices and appliances.

PRODUCT FEATURES

CAPACITY		REFRIGERATOR		DIMENSIONS/CLEARANCES/WEIGHTS	
Refrigerator (cu. Ft.)	16.9 cu. ft.	No. of Shelves	4 split (3 Fixed + 1 Retractable)	Product (W x H x D)	35 3/4" x 70 1/4" x 31 5/8"
Freezer (cu. ft.)	8.6 cu. ft.	Shelf Construction	Spill Protector/Tempered Glass	Width	35 3/4"
Total Capacity (cu. ft.)	25.5 cu. ft.	Shelf Trim	Metallic Décor	Height (to Top of Hinge)	70 1/4"
ENERGY		No. of Crisper Bins	2	Depth (with Handles)	29 1/8"
ENERGY STAR® Qualified	Yes	Pantry (Glide N Serve)	Yes (Temp. Control)	Width (Door Open 90° without Handle)	40"
Energy Consumption (kWh/Year)	699	Cool Guard	Yes	Width (Door Open 90° with Handle)	44 7/8"
WATER & ICE SYSTEM		Fresh Air Filter	Yes	Width (Door Fully Open without Handle)	56 3/4"
Ice & Water Dispenser	Yes	Light	Yes	Height (to Top of Case)	68 7/8"
Water Dispenser UVnano	Yes	Light (Back lit lighting)	Yes	Depth without Door	24 3/4"
In-door Ice maker	Yes (1)	REFRIGERATOR DOOR		Depth without Handles	29 1/8"
In-door Ice maker Ice Type	Cubed / Crushed	InstaView®	Yes	Depth (to Hinge Cover)	18 1/4"
In-door Ice maker Daily Production	3.0 / 3.3 (IcePlus) lbs.	InstaView® Dimension (WxH)	11 3/4" x 30 3/4"	Depth (Total with Door Open)	43 5/8"
In-door Ice maker Storage Capacity	3.0 lbs.	Door-in-Door®	Yes	Depth (Draw Open Fully without Handle)	48 7/8"
No. Freezer Ice maker	Yes (2)	No. of Bins	4 (Left Door), 4 (Right Door)	Installation Clearance	Sides 1/8", Top 1", Back 2"
Freezer Ice maker Ice Type	Craft & Mini Cubed	Door Shape	Flat	Carton Dimensions (WxHxD)	38" x 72" x 31"
Freezer Ice maker Daily Production	3 or 6 ea & 1.5 / 1.7 (IcePlus) lbs.	Handle Type	Pocket	Weight (Unit/Carton)	291 lbs. / 313 lbs.
Freezer Ice maker Storage Capacity	27 ea / 4.0 lbs.	Handle Light	Yes	LIMITED WARRANTY	
Ice Plus	Yes	FREEZER		Parts & Labor	1 Year
Filtration System	1 stage	Door Type	Pull Drawer	Sealed System (Parts & Labor)	5 Years
Filter	LT1000P	Handle Type	Smart Pull™ Handle	Compressor (Parts & Labor)	5 Years
Dispenser Light Decoration	Yes	Drawers / Shelves	3-Tier Organization	Linear Compressor (Parts & Labor)	6 - 10 Years
COOLING		Freezer Light	LED Lighting	UPC CODES	
Compressor Type	Smart Inverter	Upper Lower	No	LRYKC2606S (PrintProof™ Stainless Steel)	195174034828
Evaporator	Yes (1)				LRYKC2606D (PrintProof™ Black Stainless Steel)
Mult Air Flow Cooling	Yes	SMART TECHNOLOGY			
Temperature Sensors	3	Smart Diagnosis	Yes		
Refrigerant	Low GWP, Zero ODP and More Energy Efficient Refrigerant (R600a / 57g / 2.01oz)	Wi-Fi	Yes		
		ThinQ®	Yes		
CONVENIENCE		ThinQ® Care	Yes		
Display Type	Smooth Touch Control / White LED	MATERIALS AND FINISHES			
Temperature Controls	Electronic/Digital	Hidden Hinges	Yes		
Door Alarm	Yes	All Available Colors			
Child Lock	Yes	Insulation	PrintProof™ Stainless Steel, PrintProof™ Black Stainless Steel		
Auto Closing Door Hinge	Yes		Low GWP and Zero ODP Blowing Agent		
Sabbath Mode	Yes				
ADA Compliant	Yes				

© 2023 LG Electronics USA, Inc. All rights reserved. "LG Life's Good" is a registered trademark of LG Corp. All other product and brand names are trademarks or registered trademarks of their respective owners. Design, features and specifications are subject to change without notice. Non-metric weights and measurements are approximate. Some features may require internet access. Content and services may vary by product and are subject to change without notice. 4/10/23

Spm/sam

Frigidaire



Induction Cooktop
36" Induction Cooktop
FCCI3627AB
Available Colors : Black
Version : 01/22

Cooktop
Auto Pan Detect Yes
Bridge Element Yes
Cooking Surface Type Smooth

Warranty - Labor 1 Year
Warranty - Parts 1 Year

Certifications and Approvals
ADA Compliant Yes

Cooktop Performance
Right Front Element Burner Size 8"
Right Rear Element Burner Size 6"
Left Front Element Burner Size 7"
Left Rear Element Burner Size 7"
Center Element Burner Size 8"
Right Front Element Burner 2,300 / 3,600 Watts (Boost)
Right Rear Element Burner 1,450 / 2,500 Watts (Boost)
Left Front Element Burner 1,800 / 2,600 Watts (Boost)
Left Rear Element Burner 1,800 / 2,600 Watts (Boost)
Center Element Burner 2,300 / 3,600 Watts (Boost)

Safety Certifications and Approvals
UL Listed Yes
cUL Listed Yes
RoHS Yes

Display
Control Location Front
Display Interface Color Red

Dimensions and Volume
Height 2 7/8"
Width 36 3/4"
Depth 21 3/8"
Cutout Height 3 5/8"
Minimum Cutout Width 33 7/8"
Minimum Cutout Depth 19 1/8"
Maximum Cutout Width 36 1/8"
Maximum Cutout Depth 20 1/2"

40 amps

Electrical Specifications
Amps @ 240 Volts 40 Amps
Minimum Circuit Required 40 Amps

General Specifications

Spencer

Frigidaire

36" Induction Cooktop

FCCI3627AB

Version : 01/22

Cooktop Dimensions

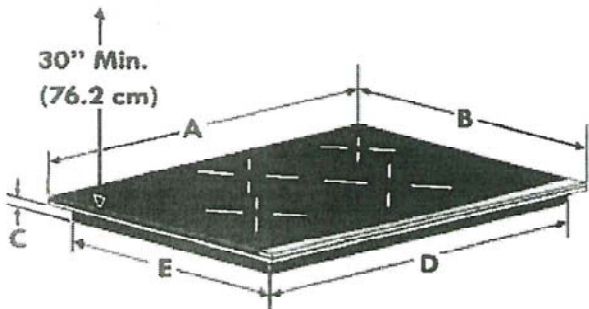

Cooktop Cutout Dimensions

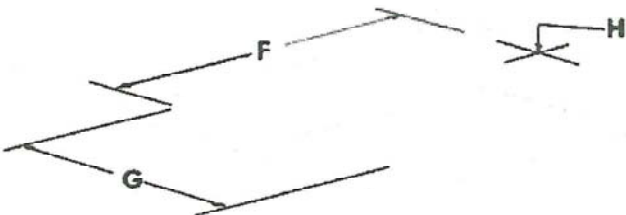

COOKTOP DIMENSIONS					CUTOUT DIMENSIONS				
A. WIDTH	B. DEPTH	C. HEIGHT	D. WIDTH	E. DEPTH	F. WIDTH		G. DEPTH		H. HEIGHT
					Min.	Max.	Min.	Max.	
36 ³ / ₄ (93.4)	21 ³ / ₄ (54.4)	2 ¹ / ₈ (7.3)	33 ¹ / ₈ (85.4)	18 ⁷ / ₈ (47.9)	33 ⁷ / ₈ (86.0)	36 ¹ / ₈ (91.8)	19 ¹ / ₈ (48.8)	20 ¹ / ₂ (52.1)	3 ³ / ₈ (9.2)



Note: For planning purposes only. Always consult local and national electric, gas and plumbing codes.
Refer to Product Installation Guide for detailed installation instructions on the web at frigidaire.com / frigidaire.ca
Specifications subject to change. Accessories information available on the web at frigidaire.com / frigidaire.ca

USA • 10200 David Taylor Drive • Charlotte, NC 28212 • 1-800-FRIGIDAIRE • frigidaire.com
CANADA • 5850 Telford Road • Mississauga, ON L5V 3E1 • 1-800-265-1157 • frigidaire.ca

Spm / sm

HOME APPLIANCES



LG COOKING

WCEP6423_

1.7 / 4.7 cu. ft. Smart Combination Wall Oven with Convection, Air Fry and EasyClean®

- 6.4 cu. ft. Large Capacity
- ThinQ® Technology with ThinQ Care
- Convection Technology with Air Fry
- EasyClean® and Self Clean
- SmoothTouch® Glass Controls
- WideView™ Window

AVAILABLE COLORS

- PrintProof® STAINLESS STEEL
- PrintProof® BLACK STAINLESS STEEL

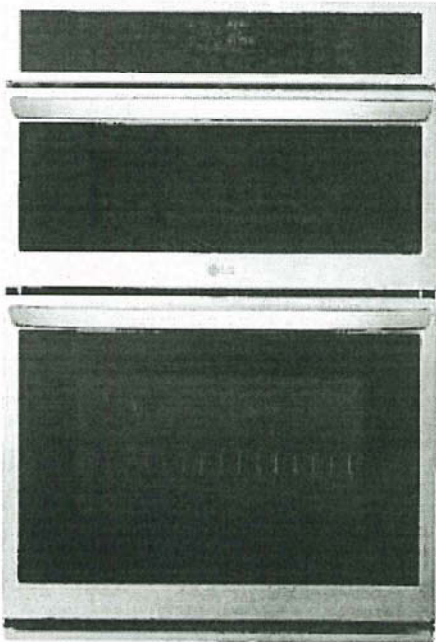

ThinQ Care

- Proactive Smart Alerts to Keep Your Appliances Running Smoothly**
- Preventative Alerts help you stay a step ahead of potential issues to find proactive solutions before problems arise.
 - Avoid preventable repairs and service calls with real-time diagnostics for a hassle-free experience.
 - Integrated within LG's ThinQ app—a smart home hub for managing your smart devices and appliances.

SUMMARY

Type	Combination Wall Oven
Total Oven Capacity (cu. ft.)	6.4 (1.7 Upper / 4.7 Lower)
Available Colors	PrintProof® Stainless Steel / PrintProof® Black Stainless Steel
PrintProof® Finish	Yes
UPPER OVEN FEATURES	
Capacity (cu. ft.)	1.7
Interior	Stainless Steel
Speed Oven	No
Convection Technology	Yes
Microwave Power Output	950W
Convection Element Power	1500W
Broil Element Power	1200W
Bake Element Power	375W
Air Fry	Yes
Dehydrate	No
Defrost Presets	Meat, Poultry, Fish, Bread
Oven Modes	Auto Cook, Broil, Convection Bake, Defrost, Melt, Microwave, Popcorn, Proof, Sensor Cook, Soften, Warm, Air Fry, Dehydrate
	Beverage, Casserole, Chicken, Pasta, Pizza, Dinner Plate, Rice, Soup, Vegetable
Senior Cook	Bacon, Bagels, Baked Potatoes, Brownie, Canned Vegetable, Cod fillets, Corn Dog, Fresh Vegetable, Frozen Chicken Wings, Frozen Fries, Frozen Chicken Nuggets, Frozen Pizza, Frozen Soft Pretzels, Frozen Vegetable, Garlic Bread, Hamburger, Lamb chops, Meat Loaf, Nachos, Oatmeal, Pork Chops, Quinoa, Ribeye Steak, Rice, Salmon Steak, Sausage, Sirloin Steak, Tenderloin
	Butter, Cream Cheese, Frosting, Ice Cream
Soften	
Melt	Butter, Caramel Cheese, Chocolate, Marshmallow

LOWER OVEN FEATURES

Capacity (cu. ft.)	4.7
EasyClean®	Yes (10mins)
Self Clean	Yes (3, 4, 5 hours)
Convection Type	Fan Convection
Convection Conversion	No
Bake Element Power	2500W
Variable Warm	Yes (High, Med, Low)
Broil Element Power	2,500W Inner / 1,500W outer
Variable Broil	Yes (Full, Center / Low, Med, High)
Number of Rack Position	5
12 hrs. Auto Shut-off	Yes
InstaView®	No
Air Fry	Yes
Steam Assist	No
Oven Modes	
Maintenance Modes	
CONTROL	
Oven Control Type	SmoothTouch™ Glass Controls
Display	LED Display
Language	English
Clock	12 hr or 24 hr
Temperature Unit of Measure	Fahrenheit / Celsius
Certified Sabbath Mode	Yes
SMART FEATURES	
ThinQ® (Wi-Fi Enabled)	Yes
Check & Control	Yes
Voice Control	Yes (Google, Alexa)
Smart Recipe (3rd Party Recipe App)	Sidechef
ThinQ Care	Yes
SmartDiagnosis™	Yes

ACCESSORIES

Glass Tray (Upper Oven)	Yes
Metal Tray (Upper Oven)	Yes
Rack (Upper Oven)	Yes
Temperature probe	No
Heavy Duty Rack	Yes (2)
Air Fry Tray	Yes
POWER/RATINGS	
Amp at 240V	40A
kW at 240V	7.8kW
Required Power Supply	120 / 240 VAC, 120 / 208 VAC
DIMENSIONS & WEIGHT	
Product Dimensions (WxHxD)	29 3/4" x 43 13/16" x 23 3/8"
Standard Cut-out Dimensions (WxHxD)	"Min. 28 1/2" x 43 7/16" x 24" Max. 28 5/8" x 43 1/2" x 24"
Flush Cut-out Dimensions (WxHxD)	30" x 44" x 25"
Shipping Dimensions (WxHxD)	33" x 50" x 30"
Product Weight (lbs.)	192 lbs.
Shipping Weight (lbs.)	225 lbs.
LIMITED WARRANTY	
Parts & Labor	1 Year
UPC CODES	
WCEP6423F (PrintProof® Stainless Steel)	048231344753
WCEP6423D (PrintProof® Black Stainless Steel)	048231345923

40 AMPS.

Spml/SM

Dimensions and Clearances

Measure the current cutout dimensions and compare them to the cutout dimensions shown below. Little or no cabinet work may be necessary. The image may differ from the actual model.

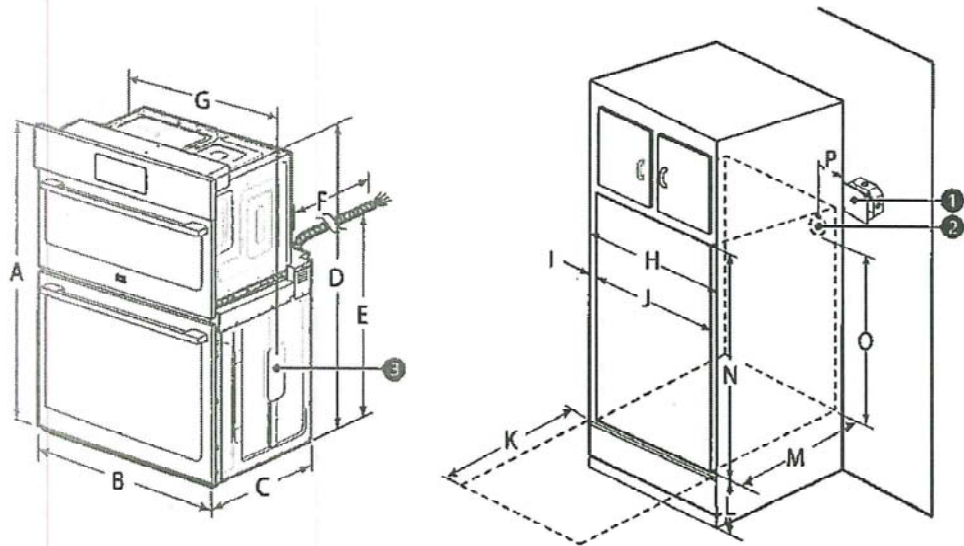

ENGLISH

List		Dimensions
A	Height	43 13/16" (111.3 cm)
B	Width	29 3/4" (75.5 cm)
C	Depth	23 3/8" (59.3 cm)
D	Height (standard installation)	43 3/16" (109.7 cm)
E	Height (power cord)	25 7/8" (65.6 cm)
F	Length (power cord)	60" (152.4 cm)
G	Width (standard installation)	28 7/16" (72.2 cm)
H	Cabinet width	30" (76.2 cm)
I	Overlap of oven	1" (2.5 cm)
J	Cutout width	28 1/2" Min. (72.4 cm) 28 5/8" Max. (72.7 cm)
K	Depth of open door	23" (58.4 cm)
L	Cutout location from floor	12" (30.5 cm)
M	Cutout depth	24" Min. (61.0 cm)
N	Cutout height	43 7/16" Min. (110.3 cm) 43 1/2" Max. (110.5 cm)
O	Height of conduit opening from floor of cutout	39 27/32" (101.2 cm)
P	Distance of conduit opening from side of cabinet	5" (12.7 cm)

Spm/SM

HOME APPLIANCES

LG DISHWASHERS

LDFN4542

Front Control Dishwasher with Quadwash™



KEY FEATURES

- QuadWash™ System
- 3rd Rack
- 15 Place Settings
- EasyRack™ Plus
- Dynamic Dry™
- NeveRust™ Stainless Steel Tub
- LoDecibel™ Operation (48 dB)
- NFC Tag On Technology
- NSF Certified
- Available in PrintProof™ Black Stainless Steel, PrintProof™ Stainless Steel, black, and White

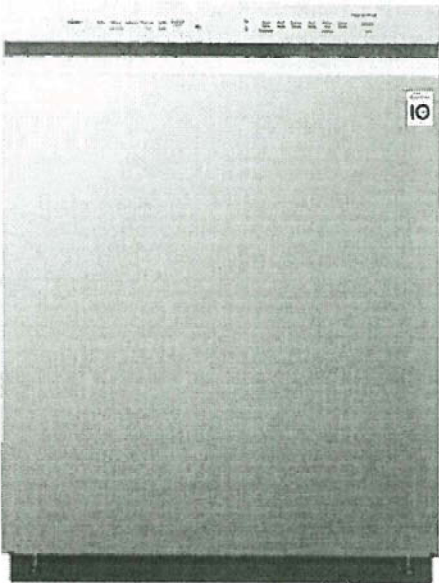

PRODUCT FEATURES

CAPACITY	
Total Place Settings	15
Upper Rack Dish Height Limit	9.0"
Lower Rack Dish Height Limit	12.5"
RACKS AND BASKETS	
Cutlery Baskets	Yes
Fold Down Tines	Yes (Half Fold on Upper & Half Fold on Lower)
BPA-Free Nylon Coated Racks and Tines	Yes
Rack Handle	Yes (Upper)
EasyRack™ Plus System	Yes
Height Adjustable Upper Rack	Yes
3rd Rack (Fixed)	Yes
STYLE AND DESIGN	
Control Panel Location	Front Control
Electronic Controls	Fully Integrated Control Panel
Tub Material	NeveRust™ Stainless Steel
Handle	Pocket Handle
All Available Colors	PrintProof™ Stainless Steel, PrintProof™ Black Stainless Steel, White, Black
Fingerprint Resistant	Yes
FEATURES	
QuadWash®	Yes
Inverter Direct Drive Motor	Yes
LoDecibel™ Quiet Operation	48dBA
Number of Wash Cycles	9 (Auto, Heavy, Delicate, Normal, Turbo, Download Cycle, Machine Clean, Rinse, Express)
Number of Options	8 (Dual Zone, Half Load, Energy Saver, High Temp, Extra Dry, Delay Start, Control Lock, Night Dry)
Number of Spray Arms	3 (Top, Upper, Lower)
SenseClean™ Wash System	Yes
Vario Wash	Yes
Detergent and Rinse-Aid Dispenser	Yes
Drying System	Dynamic Dry
End of Cycle Indicator	Yes (Beeper + ENO indication on display)
Hidden Water Heater	Yes
Safety Float Switch (Leaks)	Yes
Soil (Turbidity) Sensor	Yes
Tub Insulation (Damping Sheet, Sound Absorbing Material (Felt), Base)	Yes
BPA-Free Nylon Coated Racks and Tines	Yes
Anti-Bacterial Treatment (Sump, Inner / Outer filter, Drain pump case, Drain hose)	Yes
Balanced Door	Yes
3-Stage Filtration System	Yes

SMART FEATURES	
NFC Tag On	Yes
CERTIFICATIONS	
NSF® Certified	Yes
POWER RATINGS	
ENERGY STAR® Qualified	Yes
CEE Tier	1
Energy Use (kWh/Year)	258 kWh/Year
Water Factor (WF)	2.9
DIMENSIONS / CLEARANCES / WEIGHT	
Product Dimensions (in) (W x H x D)	23 3/4" x 33 5/8" x 24 5/8"
Product Weight (lbs)	75 lbs
Depth with Door Closed with Handle (in)	24 5/8"
Depth with Door Open (in)	49 1/4"
Carton Dimensions (in) (W x H x D)	28" x 34 7/8" x 29 5/8"
Shipping Weight with Carton (lbs)	88.2 lbs
LIMITED WARRANTY	
Labor	1 Year
Parts	1 Year
Control Board and Rack Parts	5 Years
Direct Drive Motor	10 Years
Stainless Steel Door Liner or Tub	Lifetime
UPC CODES	
LDFN4542S (PrintProof™ Stainless Steel)	048231341943
LDFN4542D (PrintProof™ Black Stainless Steel)	048231342001
LDFN4542B (Black)	048231341981
LDFN4542W (White)	048231341998

Spm / sm

DETAILED PLANNING DIMENSION

2 of 15

WHIRLPOOL® FRONT LOAD WASHER WITH INTUITIVE CONTROLS - 4.3 cu ft

ELECTRICAL REQUIREMENTS

WARNING: To reduce the risk of fire, electric shock, or injury to persons, read the IMPORTANT SAFETY INSTRUCTIONS and INSTALLATION INSTRUCTIONS, located in your appliance's Owner's Manual, before installing and operating this appliance.

Electrical Requirements	
WFW560CHW	4.3 cu ft DOE (US)/5.0 cu ft IEC (CAN)
Minimum Circuit Amperage Rating	15 A
Maximum Ampere Draw	10.36 A
Operating Voltage	120 V AC only
Operating Frequency	60 Hz

PRODUCT DIMENSIONS

WFW560CHW	4.3 cu ft DOE (US)/5.0 cu ft IEC (CAN)			
Unit of Measurement	in (minimum)	mm (minimum)	in (maximum)	mm (maximum)
Height (with feet) (A)	38 ⁵ / ₈	981	40	1016
Product Width (B)	27	686	-	-

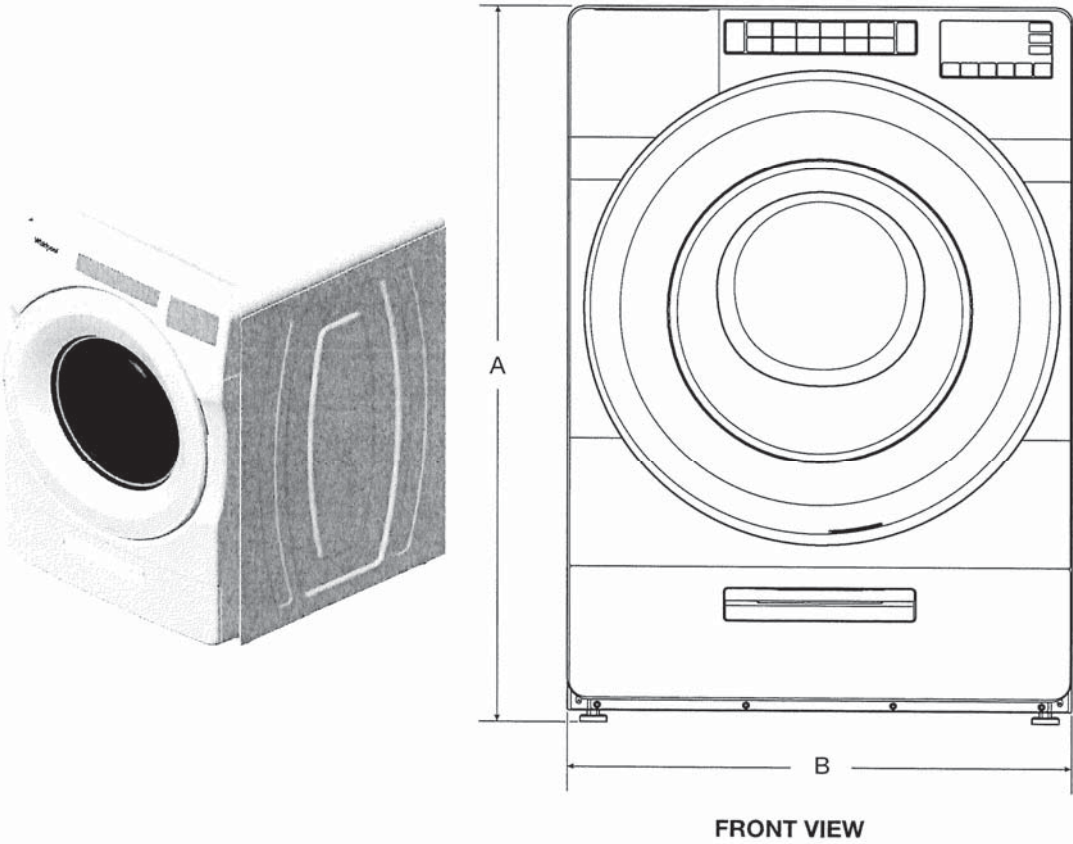

FRONT VIEW

IMPORTANT: Dimensional specifications are provided for planning purposes only.



DETAILED PLANNING DIMENSION

3 of 15

WHIRLPOOL® FRONT LOAD WASHER WITH INTUITIVE CONTROLS - 4.3 cu ft

PRODUCT DIMENSIONS

WFW560CHW	4.3 cu ft DOE (US)/5.0 cu ft IEC (CAN)			
Unit of Measurement	in (minimum)	mm (minimum)	in (maximum)	mm (maximum)
Door Width (C)	25 ¹ / ₁₆	652	-	-
Product Depth (D)	31 ⁹ / ₁₆	802	-	-
Product Depth with Door Open (E)	54 ⁷ / ₈	1393	-	-
Door Height (F)	25 ¹ / ₁₆	652	-	-
Height to Bottom of Door (G)	9 ¹ / ₂	241	-	-

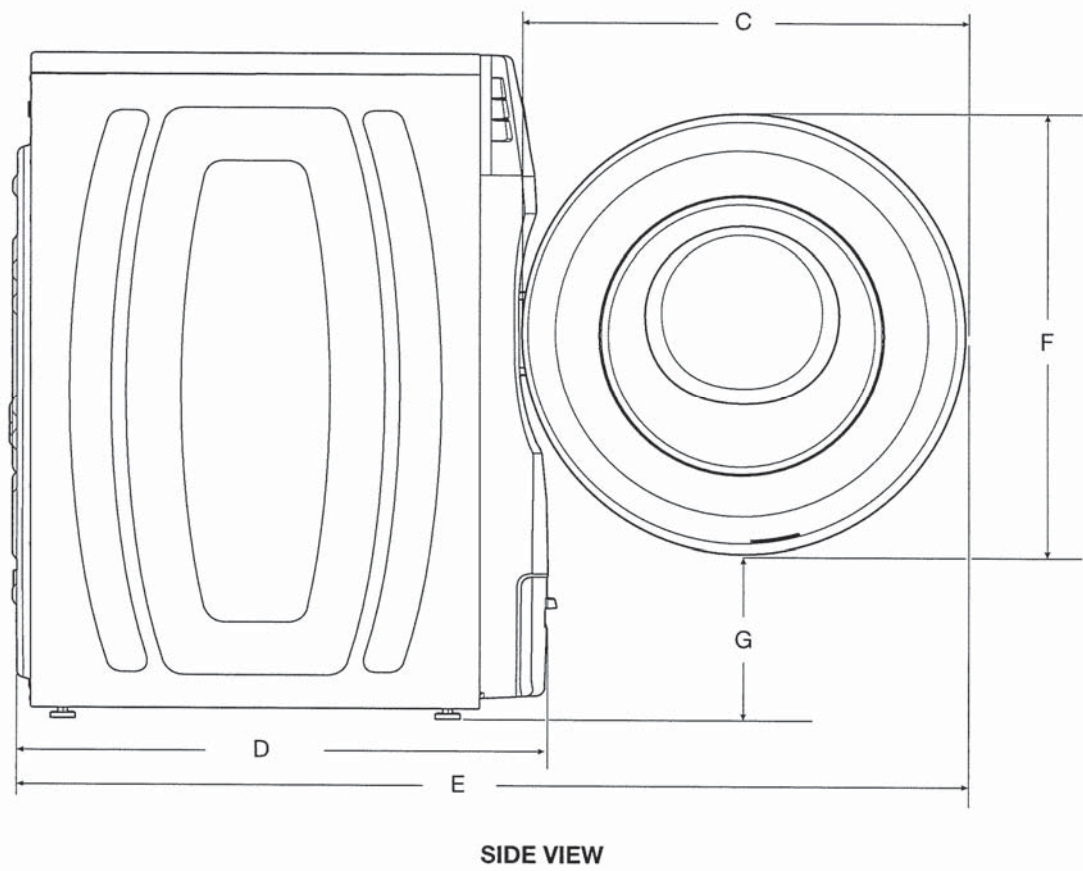

IMPORTANT: Dimensional specifications are provided for planning purposes only.



DETAILED PLANNING DIMENSION

4 of 15

WHIRLPOOL® FRONT LOAD WASHER WITH INTUITIVE CONTROLS - 4.3 cu ft

PRODUCT DIMENSIONS

WFW560CHW	4.3 cu ft DOE (US)/5.0 cu ft IEC (CAN)			
Unit of Measurement	in (minimum)	mm (minimum)	in (maximum)	mm (maximum)
Position of Power Cord (H)	35 ⁵ / ₁₆	897	-	-
Power Cord Length	72	1830	-	-
Position of Water Inlet Valves (I)	35 ⁵ / ₁₆	897	-	-
Position of Drain Hose (J)	8	205	-	-
Drain Hose Length	52	1321	-	-
Diameter of Drain Hose	1	26	-	-

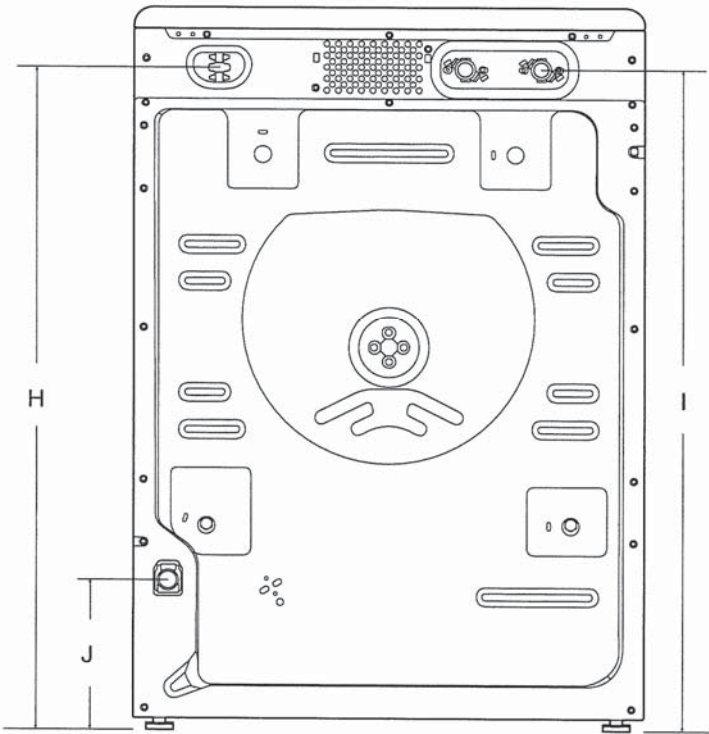

BACK VIEW

IMPORTANT: Dimensional specifications are provided for planning purposes only.



WHIRLPOOL DRYER Model #: YWED5620HW

Whirlpool Brand Canada English | Washer and Dryers | Dryers | Electric Dryers | YWED5620HW

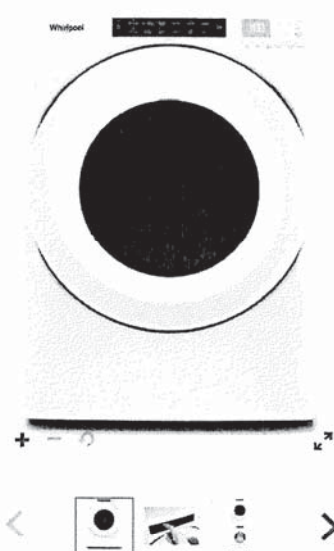

Define
Your Style

7.4 cu. ft. Front Load Electric
Dryer with Intuitive Touch
Controls

Whirlpool 7.4 cu. ft. Front Load Electric Dryer with Intuitive Touch Controls
Model #: YWED5620HW

Dimensions

Depth	78.74 cm, 31.0 in
Depth With Door Open 90 Degree	138.43 cm, 54-1/2 in
Height	98.42 cm, 38-3/4 in
Width	68.58 cm, 27.0 in

Configuration and Overview

Fuel Type	Electric
-----------	----------

Cycles and Options

Cycle Time Remaining	Yes
Lint Filter Indicator	No
Number of Dryer Cycles	36
Number of Dryness Levels	3

Ventilation System

Long Vent	No
Maximum Vent Length	64
Venting Direction	Left, Right, Bottom, Rear

Electrical

Hz	60
Power Cord Included	Yes