

Sales Selection Sheet
Checklist

1 of 68

LOT 738 Model: 39-3123 A The Pinehurst

PURCHASERS: AHLIA, N KHAN-TROTTIER/FRANCIS, D TROTTIER

VENDOR: Heathwood Homes (Whitby) Limited

V-1 FINISHED LOWER LEVEL
BUILT-IN KITCHEN LAYOUT

- ☒ WOB
- ☐ DECK

UPGRADED / MODIFIED ELEVATION

- ☐ CORNER UPGRADE
- ☒ REAR UPGRADE

CEILING UPGRADE - SMOOTH

- ☒ MAIN FLOOR (STD)
- ☒ SECOND FLOOR WITH RESILIENCE CHANEL
- ☒ LOWER LEVEL

ADDITIONAL ROUGH-INS

- ☒ 200 AMP SERVICE (STD)
- ☐ WET BAR ROUGH-IN
- ☒ HUMIDIFIER (STD)
- ☒ AIR CONDITIONING (STD)

GAS ROUGH-IN

- ☐ STOVE
- ☐ DRYER
- ☒ BBQ
- ☐ ADDITIONAL GAS FIREPLACE

KITCHEN HOODFAN VENTING SIZE

- ☒ 6 IN ROUND DUCT (STD WITH APPLIANCE PACKAGE)
- ☐ 7 IN ROUND DUCT

FULL LOWER LEVEL STAIRS	N/A
UPPER LOWER LEVEL STAIRS	All Oak
LOWER LOWER LEVEL STAIRS	All Oak
MAIN STAIRS	All Oak

Nov 7/24
Date

Signatures

Purchaser:

on file

Nov 7/24
Date

IRIT SALGM

Decor Consultant:

Nov 7/24
Date

Purchaser:

-11 08 2024
Date

Approved

Heathwood Homes (Whitby) Limited

Locked Date:

AHLIA, N KHAN-TROTTIER/FRANCIS, D TROTTIER
Project: Country Lane
Unit: 738, Phase: 7
Model: 39-3123 A The Pinehurst

Created: 8/26/2024 10:26:31
Locked:
Closed:

Kitchen

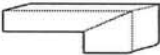
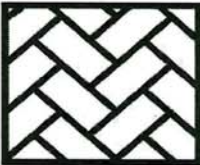
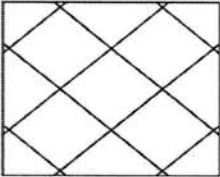
Cabinet Colour/Style	6551	Classic II-KINGSTON-SHALE GREY CL-MAPLE ***3***
Island Cabinet Colour/Style	6551	Classic II-KINGSTON-SHALE GREY CL-MAPLE ***3***
Cabinet Hardware	7676	12843-HARDWARE ***STD***
Countertop	9816	Group 2-Quartz-Caesarstone-DARTON # 7514-3/4 inch with built-up edge ***2***
Island Countertop	9816	Group 2-Quartz-Caesarstone-DARTON # 7514-3/4 inch with built-up edge ***2***
Countertop Edge	4005	DOUBLE MITRE 1 1/2 INCH ***UPG*** 
Crumb Vac Colour	9482	Vacuum-Crumb Vac (Dust Pan)-White
Sink	9495	BLANCO QUATRUS U 1 3/4 LARGE/MEDIUM 401244 (min cabinet 36 in)
HoodFan	9864	AVW-368CS-AVG 36 inch STAINLESS STEEL CHIMNEY WALL MOUNTED HOODFAN-Stainless Steel-36 inch-UPG
Opt. Backsplash	5721	QT.CD.ARW.0306.BR-Colour and Dimension Bright-Arctic White-3 x 6 ***1***
Opt. Backsplash Grout	9836	Grout-Eggshell #5220 ***STD***
Opt. Backsplash Tile Pattern	3100	VERTICAL HERRINGBONE ***UPG*** 
Flooring	9106	GE.MD.WHT.1818.MT Madison Series White Matte 18 X 18 Matte ***1***
Floor Tile Grout	9837	Grout-Warm Grey #5093 ***STD***
Floor Tile Pattern	3010	45 DEGREE ***UPG*** 

PG 43
PG 48-49

- Purchasers have been advised: standard fridge opening is a minimum 37 3/8 x 73 3/8 inches. Ice Waterline Rough-In is included.
- Standard stove opening is 30 inches and standard dishwasher opening is 24 inches. Any gas stove will require backsplash or stainless steel backing to avoid fire hazards.
- Purchasers acknowledge: Heathwood Homes and its contractors will not be responsible for any kitchen cabinet changes due to appliances dimension changes after sign-off.

Comment

floor 9106

Foyer

Flooring	9255	TR.SP.WHITE.1313 SEMPRE White Matte 13 x 13 ***STD***
Floor Tile Grout	9837	Grout-Warm Grey #5093 ***STD***
Floor Tile Pattern	3000	STANDARD SQUARE ***STD***

AK
IT

AHLIA, N KHAN-TROTTIER/FRANCIS, D TROTTIER
Project: Country Lane
Unit: 738, Phase: 7
Model: 39-3123 A The Pinehurst

Created: 8/26/2024 10:26:31
Locked:
Closed:

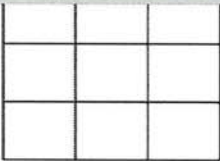

Comment

Powder Room

Flooring9255TR.SP.WHITE.1313 SEMPRE White Matte 13 x 13
STD

Floor Tile Grout9837Grout-Warm Grey #5093 ***STD***

Floor Tile Pattern301045 DEGREE ***UPG***

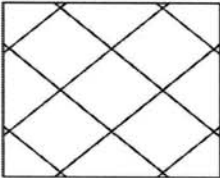

Plumbing Fixture (Colour)1737Plumbing Fixtures-WHITE ***STD***

Comment

Mud Room

Floor Tile9255TR.SP.WHITE.1313 SEMPRE White Matte 13 x 13
STD

Floor Tile Grout9837Grout-Warm Grey #5093 ***STD***

Floor Tile Pattern3000STANDARD SQUARE ***STD***

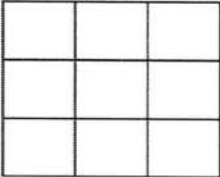

Comment

Dining Room

Flooring9009Red Oak PEARL-Vintage Red Oak Solid Sculpted
Character PEARL-HILLSIDE-3/4 inch X 5 inch ***1***

Comment

Great Room

Flooring9009Red Oak PEARL-Vintage Red Oak Solid Sculpted
Character PEARL-HILLSIDE-3/4 inch X 5 inch ***1***

Comment

Great Room Fireplace

Type8869Majestic MERC32 ***STD***

Mantle1439NF 17-Paint Grade Mantle-Flat Wall-WHITE ***STD***

AHLIA, N KHAN-TROTTIER/FRANCIS, D TROTTIER
Project: Country Lane
Unit: 738, Phase: 7
Model: 39-3123 A The Pinehurst

Created: 8/26/2024 10:26:31
Locked:
Closed:

Surround (STD)	8874	3 pc- 4 inch Marble Surround-Grigio Carnico ***STD***
<p>- Purchasers have been advised: heat from the FP can damage TV above a FP and items placed on mantle.</p> <p>- Heathwood and its contractors will not be liable for any damage on items placed and / or installed above a FP after closing.</p> <p>Comment</p>		

Main Hall

Flooring	9009	Red Oak PEARL-Vintage Red Oak Solid Sculpted Character PEARL-HILLSIDE-3/4 inch X 5 inch ***1***
<p>Comment</p>		

Parlour

Flooring	9009	Red Oak PEARL-Vintage Red Oak Solid Sculpted Character PEARL-HILLSIDE-3/4 inch X 5 inch ***1***
<p>Comment</p>		

Den

Flooring	9009	Red Oak PEARL-Vintage Red Oak Solid Sculpted Character PEARL-HILLSIDE-3/4 inch X 5 inch ***1***
<p>Comment</p>		

Upper Hall

Flooring	9009	Red Oak PEARL-Vintage Red Oak Solid Sculpted Character PEARL-HILLSIDE-3/4 inch X 5 inch ***1***
<p>Comment</p>		

Laundry Room

Floor Tile	9437	TH.CT.WHT.1212.MT-Construct-White Matte-12 x 12 STD ***STD***									
Floor Tile Grout	9837	Grout-Warm Grey #5093 ***STD***									
Floor Tile Pattern	3000	STANDARD SQUARE ***STD***									
<table><tr><td></td><td></td><td></td></tr><tr><td></td><td></td><td></td></tr><tr><td></td><td></td><td></td></tr></table>											
Opt. Cabinet Colour/Style - Uppers	9158	Viking III-SIMCOE-NAVY BLUE-3DL ***STD***									
Opt. Cabinet Hardware - Uppers	2086	9677-HARDWARE ***STD***									
Cabinet Colour/Style - Base	9158	Viking III-SIMCOE-NAVY BLUE-3DL ***STD***									
Cabinet Hardware - Base	2086	9677-HARDWARE ***STD***									
Opt. Countertop	8822	4924-38-Countertop-WHITE CARRARA-Wilsonart									

AK
AS

AHLIA, N KHAN-TROTTIER/FRANCIS, D TROTTIER
Project: Country Lane
Unit: 738, Phase: 7
Model: 39-3123 A The Pinehurst

Created: 8/26/2024 10:26:31
Locked:
Closed:

Opt. Countertop	9022	Opt. Countertop WHITE Granite with White ***STD***
Opt. Countertop Edge	1111	N/A *****
Comment		

Principal Suite and Walk-in Closets

Flooring	9506	DY 16611-MINOTAUR-SANDY BEIGE-40 oz Poly ***STD***
Comment		

Bedroom 2

Flooring	9506	DY 16611-MINOTAUR-SANDY BEIGE-40 oz Poly ***STD***
Comment		

Bedroom 3

Flooring	9506	DY 16611-MINOTAUR-SANDY BEIGE-40 oz Poly ***STD***
Comment	+	

Bedroom 4

Flooring	9506	DY 16611-MINOTAUR-SANDY BEIGE-40 oz Poly ***STD***
Comment		

Principal Ensuite



Cabinet Colour/Style	9111	Viking III-SIMCOE ORCHID 3DL ***STD***
Cabinet Hardware	7672	135-HARDWARE ***STD***
Countertop	9811	Group 1-Quartz-Caesarstone-ROCK SALT # 7601-3/4 inch B/U MITERED EDGE ***STD in KITCHEN ONLY***
Countertop Edge	1111	N/A *****
Floor Tile	8262	TR.ST.GRY.1313-Serpentine-Grey-13x13 ***STD***
Floor Tile Grout	9840	Grout-Pearl Gray #5019 ***STD***
Floor Tile Pattern	3010	45 DEGREE ***UPG***



AK
IF

AHLIA, N KHAN-TROTTIER/FRANCIS, D TROTTIER
Project: Country Lane
Unit: 738, Phase: 7
Model: 39-3123 A The Pinehurst

Created: 8/26/2024 10:26:31
Locked:
Closed:

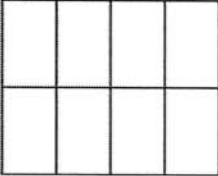
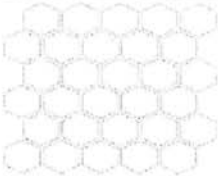
		
		
Shower Wall Tile	8258	TR.ST.GRY.0810-Serpentine-Grey-8 x 10 ***STD***
Shower Wall Tile Grout	9840	Grout-Pearl Gray #5019 ***UPG***
Shower Wall Tile Pattern	3090	VERTICAL STACKED ***STD***
		
Shower Floor Tile	8104	OD.ON.TPE.02.HEX.MT-ONTARIO HEXAGON MATTE-TAUPE ***UPG 2***
Shower Floor Tile Grout	9840	Grout-Pearl Gray #5019 ***STD***
Shower Floor Tile Pattern	3120	VERTICAL HEX ***STD***
		
Shower Jamb(s) and Sill(s)	8923	Shower Jamb / Sill-Thassos White ***STD***
Plumbing Fixture (colour)	1737	Plumbing Fixtures-WHITE ***STD***
Comment	counter top 8604-#3	

Shared Ensuite

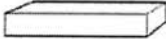
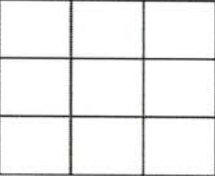
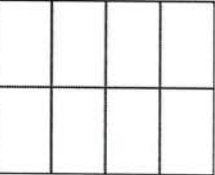
Cabinet Colour/Style	9158	Viking III-SIMCOE-NAVY BLUE-3DL ***STD***
Cabinet Hardware	2086	9677-HARDWARE ***STD***
Countertop	9806	Group 1-Quartz-Caesarstone-WHITE SAND # 7041-3/4 inch ***STD IN PRINCIPLAL ENSUITE ONLY***
Countertop Edge	4010	GROUP 1 - SINGLE POLISHED STRAIGHT EDGE 3/4 INCH ***1***
		
Floor Tile	9071	GE.BY.AZR.1313 New Byzantine Azzuro 13x13 ***STD***
Floor Tile Grout	9837	Grout-Warm Grey #5093 ***STD***
Floor Tile Pattern	3000	STANDARD SQUARE ***STD***
		
Shower Wall Tile	5411	QT.SP.WHT.0810-Splendour-White-8 inch x 10 inch ***STD***
Shower Wall Tile Grout	9836	Grout-Eggshell #5220 ***STD***
Shower Wall Tile Pattern	3090	VERTICAL STACKED ***STD***
		
Opt. Shower Floor Tile	1111	N/A *****

AK
LA

AHLIA, N KHAN-TROTTIER/FRANCIS, D TROTTIER
Project: Country Lane
Unit: 738, Phase: 7
Model: 39-3123 A The Pinehurst

Created: 8/26/2024 10:26:31
Locked:
Closed:

Opt. Shower Floor Tile Grout	1111	N/A *****
Opt. Shower Floor Tile Pattern	1111	N/A *****
Opt. Shower Jamb(s) and Sill(s)	1111	N/A *****
Plumbing Fixture (colour)	1737	Plumbing Fixtures-WHITE ***STD***
Comment		

Ensuite 4

Cabinet Colour/Style	6319	Viking III-MANCHESTER-CAVIAR CL-MAPLE ***STD***
Cabinet Hardware	7672	135-HARDWARE ***STD***
Countertop	9806	Group 1-Quartz-Caesarstone-WHITE SAND # 7041-3/4 inch ***STD IN PRINCIPLAL ENSUITE ONLY***
Countertop Edge	4010	GROUP 1 - SINGLE POLISHED STRAIGHT EDGE 3/4 INCH ***1***
Floor Tile	5494	GE.NA.GRY.1313-New Albion-Grey-13 x 13 ***STD***
Floor Tile Grout	9837	Grout-Warm Grey #5093 ***STD***
Floor Tile Pattern	3000	STANDARD SQUARE ***STD***
Shower Wall Tile	5442	GE.NA.GRY.0810-New Albion-Grey-8 x 10 ***STD***
Shower Wall Tile Grout	9836	Grout-Eggshell #5220 ***STD***
Shower Wall Tile Pattern	3090	VERTICAL STACKED ***STD***
Shower Floor Tile	8661	OD.ON.SWT.0202.MT.N-Ontario Series Mosaic-Snow White Matte-2 x 2 ***STD***
Shower Floor Tile Grout	9836	Grout-Eggshell #5220 ***STD***
Shower Floor Tile Pattern	3000	STANDARD SQUARE ***STD***
Shower Jamb(s) and Sill(s)	8923	Shower Jamb / Sill-Thassos White ***STD***
Plumbing Fixture (colour)	1737	Plumbing Fixtures-WHITE ***STD***
Comment		

AHLIA, N KHAN-TROTTIER/FRANCIS, D TROTTIER
Project: Country Lane
Unit: 738, Phase: 7
Model: 39-3123 A The Pinehurst

Created: 8/26/2024 10:26:31
Locked:
Closed:

Lower Level Family Room

Flooring	9511	16787-MINOTAUR-MYSTIC BEIGE-40 oz Poly ***STD***
Comment		

Rec Room Elect. Fireplace

Type	8865	Dimplex-Electric Fireplace-PF3033HL ***STD***
Mantle	1439	NF 17-Paint Grade Mantle-Flat Wall-WHITE ***STD***
Surround (OPT.)	1111	N/A *****

PG 42

- Purchasers have been advised: heat from the FP can damage TV above a FP and items placed on mantle.

- Heathwood and its contractors will not be liable for any damage on items placed and / or installed above a FP after closing.

Comment	
---------	--

Lower Level bedroom

Flooring	9511	16787-MINOTAUR-MYSTIC BEIGE-40 oz Poly ***STD***
Comment		

Lower Level Bathroom

Cabinet Colour/Style	9157	Viking III-SIMCOE-MOONLIGHT-3DL ***STD***												
Cabinet Hardware	7672	135-HARDWARE ***STD***												
Countertop	8797	6697-46-Countertop-ARGENTO ROMANO ETCHINGS FINISH-Formica ***STD***												
Countertop Edge	1111	N/A *****												
Floor Tile	5494	GE.NA.GRY.1313-New Albion-Grey-13 x 13 ***STD***												
Floor Tile Grout	9837	Grout-Warm Grey #5093 ***STD***												
Floor Tile Pattern	3000	STANDARD SQUARE ***STD***												
		<table><tr><td></td><td></td><td></td></tr><tr><td></td><td></td><td></td></tr><tr><td></td><td></td><td></td></tr></table>												
Shower Wall Tile	5442	GE.NA.GRY.0810-New Albion-Grey-8 x 10 ***STD***												
Shower Wall Tile Grout	9836	Grout-Eggshell #5220 ***STD***												
Shower Wall Tile Pattern	3090	VERTICAL STACKED ***STD***												
		<table><tr><td></td><td></td><td></td><td></td></tr><tr><td></td><td></td><td></td><td></td></tr><tr><td></td><td></td><td></td><td></td></tr></table>												

Handwritten initials and signature.

AHLIA, N KHAN-TROTTIER/FRANCIS, D TROTTIER
Project: Country Lane
Unit: 738, Phase: 7
Model: 39-3123 A The Pinehurst

Created: 8/26/2024 10:26:31
Locked:
Closed:

Shower Floor Tile	8661	OD.ON.SWT.0202.MT.N-Ontario Series Mosaic-Snow White Matte-2 x 2 ***STD***		
Shower Floor Tile Grout	9837	Grout-Warm Grey #5093 ***STD***		
Shower Floor Tile Pattern	3000	STANDARD SQUARE ***STD***		
Shower Jamb(s) and Sill(s)	8923	Shower Jamb / Sill-Thassos White ***STD***		
Plumbing Fixture (colour)	1737	Plumbing Fixtures-WHITE ***STD***		
Comment				

Main Stairs

Type	1712	Oak Stairs ***STD***
Colour	9796	Hillside STAIN TO COMPLIMENT HARDWOOD AND WILL VARY FROM FLOORING ***99***-STD
Handrail/Pickets/Posts Type	8148	Single Collar Alt. Plain w/ Shoes with 3 1/2 Square/Cap Post(s)-BLACK ***STD***
Handrail/Pickets/Posts Colour	1728	Oak Grade-Stain handrail,oak pickets,stringers,treads,risers
Custom Stain/Paint	1111	N/A *****
Landing(s)	9009	Red Oak PEARL-Vintage Red Oak Solid Sculpted Character PEARL-HILLSIDE-3/4 inch X 5 inch ***1***
Opt. Carpet Runner	1111	N/A *****
Comment		

Lower Level Stairs

Type	1712	Oak Stairs ***1 BASEMENT STAIRS***
Colour	9796	Hillside STAIN TO COMPLIMENT HARDWOOD AND WILL VARY FROM FLOORING ***99***-STD
Handrail/Pickets/Posts Type	8148	Single Collar Alt. Plain w/ Shoes with 3 1/2 Square/Cap Post(s)-BLACK ***STD***
Handrail/Pickets/Posts Colour	7761	Oak Grade-Stain handrail,stringers,treads,risers,nosingpost
Custom Stain/Paint	1111	N/A *****
Landing(s)	9009	Red Oak PEARL-Vintage Red Oak Solid Sculpted Character PEARL-HILLSIDE-3/4 inch X 5 inch ***1***
Carpet Runner	1111	N/A *****
Comment		

Throughout

Switches and Plugs	5700	Decorative White Switches and Plugs ***STD***
--------------------	------	---

AK
48

Switches and Plug	5796	Decora white Switches and Plugs ***STD***
Thresholds	2232	Metal Thresholds ***STD***
Underpad	1080	600 Series-Underpad ***UPG***
Trim Size	8704	5 1/4 inch Baseboard and 3 inch Integrated Backbend Casings ***UPG*** / ***STD in Singles***
Trim - Paint Colour	1716	Trim-WHITE ***STD***
Walls - Paint Colour	1717	22-Wall-WARM GREY ***STD***
Comment		

Purchaser:



AHLIA, N KHAN-TROTTIER



Decor Consultant

10/18/2024

Date

Oct 18 24

Date

Purchaser:



FRANCIS, D TROTTIER



Country Lane

10/18/24

Date



-10- 28 2024

Date Approved



CONSTRUCTION SUMMARY

Lot: 738
Model: 39-3123 A The Pinehurst
Project/Phase: Country Lane / 7

Offer	ROUGH IN FOR WET BAR IN BASEMENT. LOCATION TO BE DETERMINED BY PURCHASER AT D?COR APPOINTMENT.
Worksheet	Note:

Offer	Supply and Install Central Air Conditioning
Worksheet	Note:

Offer	Two Men and a Truck Credit of One Thousand Dollars (\$1000.00) for moving services only, Into your Heathwood Home (No Cash Value) The Credit is Non-Transferable and cannot be combined with any other offer.
Worksheet	Note:

Offer	Classic Collection: Five Appliances: SS Fridge, Stove, Dishwasher: White Front Loader Washer/Dryer (Singles)
Worksheet	Note:

Offer	The Purchaser(s) acknowledge that they have NOT been referred by an existing Heathwood Homeowner and therefor are not entitled to a referral fee under Heathwood Homes Referral program.
Worksheet	Note:

Offer	This is a Walk Out Grading Condition which includes a Balcony off the main floor and a finished Lower Level with full bathroom.(version 1)
Worksheet	Note:

Offer	This House requires a Rear Elevation Upgrade Due to Architect Control.
Worksheet	Note:

Offer	LIVING ROOM AND DINING ROOM COFFERED CEILING TO BE MADE INTO ONE LARGE COFFERED AND NIB WALL CLOSEST TO OUTSIDE WALL AND WINDOW TO BE REDUCED OR DELETED AND NIB WALL CLOSESET TO FRONT ENTRANCE TO BE REDUCED. SKETCH TO FOLLOW.
Worksheet	Note: DRYWALL-notify; ELECTRICAL-notify; FRAMING-notify; HEATING/AIR CONDITIONING-notify; INTERIOR TRIM-notify; PAINTING-notify



CONSTRUCTION SUMMARY

Lot: 738
Model: 39-3123 A The Pinehurst
Project/Phase: Country Lane / 7

ADMIN FEE

Invoice	Qty.	Description
---------	------	-------------

APPLIANCES

Invoice	Qty.	Description
1749 389,736 09Jan25 **	1.0	KITCHEN - GRANITE - GRANITE CUTOUT w/ STRAIGHT EDGE POLISH TO ACCOMMODATE COOK TOP SEE 36" COOKTOP SPECS
1749 714,385 09Jan25	1.0	Kitchen - APPLIANCES - AVANTGARDE 36 INCH CHIMNEY WALL MOUNTED HOODFAN SS - AVW-368CS SEE SPECS CABINETRY-delete stove uppers; ELECTRICAL-Notify; HEATING/AIR CONDITIONING-Duct Size remains 6 i

CABINETRY

Invoice	Qty.	Description
1749 389,865 09Jan25 **	1.0	KITCHEN - PLUMBING - KITCHEN SINK UPGRADE - BLANCO QUATRUS U 1¼ STAINLESS STEEL LARGE MEDIUM MODEL 401244 (MIN CABINET 36 IN) SEE SPEC CABINETRY-upgraded kitchen sink; GRANITE-upgraded kitchen sink
1749 389,736 09Jan25 **	1.0	KITCHEN - GRANITE - GRANITE CUTOUT w/ STRAIGHT EDGE POLISH TO ACCOMMODATE COOK TOP SEE 36" COOKTOP SPECS
1749 700,898 09Jan25	1.0	- Cabinetry - Opt. Light Valance Trim and Luminiz LED Slimline Strip Light - UPG ELECTRICAL-Complete Kitchen valaance light including switch (Luminiz LED slimline strip light)
1749 09Jan25 NoCat	1.0	KITCHEN/BREAKFAST - SWITCH FRIDGE AND BUILT IN WALL OVEN LOCATION SEE SKETCH # 3 Electrical-See sketch and specs
1749 714,393 09Jan25	1.0	KITCHEN - CABINETRY-CLASSIC II-OPT. BUILT-INS + 8B INCLUDING SOFT-CLOSE TANDEMBOX POTS AND PANS (2) DRAWERS (WIDTH MIN. 60CM/MAX. 90CM) (SIZE SUBJECT TO FLOOR PLAN)-UPG SKETCH # 3 DRYWAL-Notify; FRAMING-Modify Bulkhead; GRANITE-delete partial countertop due to Built-in; PAINTING-
1749 700,601 09Jan25	1.0	KITCHEN/BREAKFAST - CABINETRY - OPT DESK-CLASSIC II-UPG SKETCH # 3 (DESK MODIFIED TO POT AND PAN CABEINT BELOW)
1749 700,602 09Jan25	1.0	KITCHEN/BREAKFAST - CABINETRY - OPT PANTRY-CLASSIC II-UPG SKETCH # 3 DRYWAL-Notify; FRAMING-Modify Bulkhead; PAINTING-Notify
1749 714,515 09Jan25	1.0	KITCHEN - CABINETRY - 15B-45CM WIDE PULL-OUT DOOR BASE CABINET WASTE/RECYCLE CENTRE WITH SOFT-CLOSE ([2] 35L BINS) (AVAILABLE ONLY WITH 45CM WIDE CABINET) -CLASSIC TO BE INSTALLED IN ISLAND SEE SKETCH # 3
1749 714,501 09Jan25	1.0	KITCHEN - CABINETRY - 18A-COMBO: UPPER ANGLE CORNER PER UNIT WITH GLASS DOOR AND FINISHED INTERIOR (SPECIFY CLEAR, FROSTED, OR SMOKED GLASS) (NOT AVAILABLE IN SOME LAMINATES)-CLASSIC CLEAR GLASS SEE SKETCH # 3 DRYWAL-Notify; FRAMING-Modify Bulkhead; PAINTING-Notify



CONSTRUCTION SUMMARY

Lot: 738
Model: 39-3123 A The Pinehurst
Project/Phase: Country Lane / 7

CABINETRY

Invoice	Qty.	Description
1749 714,512 09Jan25	1.0	KITCHEN - CABINETRY - 10B+8B-POTS AND PANS (3) DRAWERS SOFT-CLOSE TANDEMBOX (WIDTH MIN. 60CM/MAX. 90CM) (SIZE SUBJECT TO FLOOR PLAN)-CLASSIC TO BE INSTALLED UNDER OPT. DESK SEE SKETCH # 3
1749 714,530 09Jan25	1.0	KITCHEN - CABINETRY - 4C-PANTRY 66CM DEEP IN LIEU OF UPPER/BASE PER FOOT (COUNTER DEPTH)-CLASSIC TO BE INSTALLED BETWEEN BUILT WALL OVEN AND FRIDGE SEE SKETCH # 3 DRYWAL-Notify; FRAMING-Modify Bulkhead; PAINTING-Notify
1749 714,521 09Jan25	1.0	KITCHEN - CABINETRY - 24B-BASE PIE-CUT CORNER-CLASSIC SEE SKETCH # 3
1749 700,594 09Jan25	1.0	KITCHEN - CABINETRY - KIT/SERVERY -CLASSIC II-UPG
1749 712,095 09Jan25 **	1.0	- GRANITE - ENSUITE BED 4 - GROUP 1 - UPG CABINETRY-delete std countertop; GRANITE-see upgraded single hole faucet and undermount sink
1749 712,079 09Jan25 **	1.0	- GRANITE - SHARED BATH - GROUP 1 - UPG CABINETRY-delete std countertop; GRANITE-see upgraded single hole faucet and undermount sink
1749 700,035 09Jan25	1.0	LAUNDRY ROOM - CABINETRY - OPT LAUNDRY UPPER-VIKING II/III-UPG SKETCH # 4 AND 5
1749 714,447 09Jan25	4.0	THROUGHOUT - CABINETRY - 13D-VANITY TOP DRAWER/LOWER DRAWER (PER DRAWER) (METABOX STANDARD LEVELS 1-7, SOFT-CLOSE TANDEMBOX STANDARD LEVELS 8-13)-VIKING 2x MASTER BATHROOM 2X ENSUITE 4 SKETCH # 4 AND 5
1749 714,449 09Jan25	1.0	SHARED BATHROOM - CABINETRY - 15D-VANITY BANK OF DRAWERS (MAX. WIDTH 55CM)-VIKING 1XSHARED BATHROOM - TO BE INSTALLED BETWEEN SINKS SEE SKETCH # 4 AND 5
1749 714,519 09Jan25	2.0	KITCHEN/BREAKFAST - CABINETRY - 19B-BASE ISLAND WITH PANEL PER FOOT (27in DEEP LAMINATE COUNTERTOP INCLUDED)-CLASSIC MAKE THE ISLAND WIDER SKETCH # 2 AND 3
1749 714,385 09Jan25 **	1.0	Kitchen - APPLIANCES - AVANTGARDE 36 INCH CHIMNEY WALL MOUNTED HOODFAN SS - AVW-368CS SEE SPECS CABINETRY-delete stove uppers; ELECTRICAL-Notify; HEATING/AIR CONDITIONING-Duct Size remains 6 i
1749 712,087 09Jan25 **	1.0	- GRANITE - PRINCIPAL ENSUITE - GROUP 1 - UPG CABINETRY-delete std countertop; GRANITE-see upgraded single hole faucet and undermount sink
1749 714,518 09Jan25	8.0	KITCHEN - CABINETRY - 18B-BASE CABINET 30CM (12 IN) DEEP PRICE PER FOOT (TO FILL IN UNDER FLUSH BREAKFAST BAR--INCLUDES SIDE PANELS &FACE HARDWARE)-CLASSIC OPERABLE CABINETS (BACK OF ISLAN D) + 2 VOID =338 SKETCH # 3



CONSTRUCTION SUMMARY

Lot: 738
Model: 39-3123 A The Pinehurst
Project/Phase: Country Lane / 7

CABINETRY

Invoice	Qty.	Description
1749	2.0	KITCHEN/BREAKFAST - KITCHEN - ISLAND ADD VOID - PART OF INCREASE SIZE ISLAND
09Jan25 NoCat		SKETCH # 3

CARPET

Invoice	Qty.	Description
1749 701,240 09Jan25	1.0	- CARPET - BEDROOM 2 - UNDERPAD - UPG
1749 701,243 09Jan25	1.0	- CARPET - BEDROOM 3 - UNDERPAD - UPG
1749 701,246 09Jan25	1.0	- CARPET - BEDROOM 4 - UNDERPAD - UPG
1749 701,249 09Jan25	1.0	- CARPET - BEDROOM 5 (BASEMENT) - UNDERPAD - UPG
1749 701,252 09Jan25	1.0	- CARPET - RECREATION ROOM + HALL - UNDERPAD - UPG
1749 701,237 09Jan25	1.0	- CARPET - PRINCIPAL BEDROOM AND WIC - UNDERPAD - UPG
1749 389,476 09Jan25	1.0	- CARPET - DIFFERENT COLOUR CARPET IN BASEMNET; NEED TO SPECIFY DETAILS



CONSTRUCTION SUMMARY

Lot: 738
Model: 39-3123 A The Pinehurst
Project/Phase: Country Lane / 7

CERAMICS

Invoice	Qty.	Description
1749 704,780 09Jan25	1.0	Kitchen - CERAMIC - KITCHEN - BACKSPLASH SINGLES - HERRINGBONE - UPG
1749 704,759 09Jan25	1.0	Powder - CERAMIC - POWDER - FLOOR - DIAG OR CHECKER - UPG
1749 704,652 09Jan25	1.0	Kitchen/Breakfast - CERAMIC - KITCHEN/BREAKFAST - FLOOR - UG 1 - UPG
1749 704,764 09Jan25	1.0	Master Bath - CERAMIC - MASTER BATH - FLOOR - DIAG OR CHECKER - UPG
1749 704,661 09Jan25	1.0	Master Shower - CERAMIC - MASTER SHOWER - MOSAIC - UG 2 - UPG
1749 709,723 09Jan25	1.0	Master Shower - CERAMIC - MASTER SHOWER - WALL - GROUT - UPG
1749 704,761 09Jan25	1.0	Kitchen/Breakfast - CERAMIC - KITCHEN/BREAKFAST - FLOOR - DIAG OR CHECKER - UPG



CONSTRUCTION SUMMARY

Lot: 738
Model: 39-3123 A The Pinehurst
Project/Phase: Country Lane / 7

DRYWALL

Invoice	Qty.	Description
1749 711,321 09Jan25	1.0	- DRYWALL - SMOOTH CEILINGS-BASEMENT-UPG PAINTING-Paint smooth ceiling
1749 711,348 09Jan25	1.0	- DRYWALL - SMOOTH CEILINGS-SECOND FLOOR WITH RESILIENT CHANNEL-UPG ELECTRICAL-Drop electrical boxes; PAINTING-Paint smooth ceiling
1749 395,461 09Jan25 **	1.0	THROUGHOUT - CLASSIC COLLECTION SCHEDULE A - Choice of 20 LED (3000K) pot lights in finished areas (Second Floor Potlight(s) Require Smooth Ceiling) DRYWALL-Drywall Ceiling cutouts for potlights FRAMING-Frame to accommodate potlights 4X DINING ROOM USE SEPARATE KEEP STD. LIGHT , CENTRED STD. DINING ROOM R/I CAP LIGHT(8' FROM WALL) 2X PARLOUR USE SEPARATE SWITCH, KEEP STD. LIGHT 6X GREAT ROOM - USE EXSTING SWITCH PLUG 5X KITCHEN / BREAKFAST ROOM - USE STD. KITCHEN SWITCH - RELOCATE STD. LIGHT 3X BREAKFAST / KITCHEN ROOM - USE SEPARATE SWITCH -KEEP STD. LIGHT (ABOVE BREAKFAST BAR) SEE SKETCH # 2
1749 714,393 09Jan25 **	1.0	KITCHEN - CABINETRY-CLASSIC II-OPT. BUILT-INS + 8B INCLUDING SOFT-CLOSE TANDEMBOX POTS AND PANS (2) DRAWERS (WIDTH MIN. 60CM/MAX. 90CM) (SIZE SUBJECT TO FLOOR PLAN)-UPG SKETCH # 3 DRYWAL-Notify; FRAMING-Modify Bulkhead; GRANITE-delete partial countertop due to Built-in; PAINTING-
1749 700,602 09Jan25 **	1.0	KITCHEN/BREAKFAST - CABINETRY - OPT PANTRY-CLASSIC II-UPG SKETCH # 3 DRYWAL-Notify; FRAMING-Modify Bulkhead; PAINTING-Notify
1749 714,501 09Jan25 **	1.0	KITCHEN - CABINETRY - 18A-COMBO: UPPER ANGLE CORNER PER UNIT WITH GLASS DOOR AND FINISHED INTERIOR (SPECIFY CLEAR, FROSTED, OR SMOKED GLASS) (NOT AVAILABLE IN SOME LAMINATES)-CLASSIC CLEAR GLASS SEE SKETCH # 3 DRYWAL-Notify; FRAMING-Modify Bulkhead; PAINTING-Notify
1749 714,530 09Jan25 **	1.0	KITCHEN - CABINETRY - 4C-PANTRY 66CM DEEP IN LIEU OF UPPER/BASE PER FOOT (COUNTER DEPTH)-CLASSIC TO BE INSTALLED BETWEEN BUILT WALL OVEN AND FRIDGE SEE SKETCH # 3 DRYWAL-Notify; FRAMING-Modify Bulkhead; PAINTING-Notify



CONSTRUCTION SUMMARY

Lot: 738
Model: 39-3123 A The Pinehurst
Project/Phase: Country Lane / 7

ELECTRICAL

Invoice	Qty.	Description
1749 711,348 09Jan25 **	1.0	- DRYWALL - SMOOTH CEILINGS-SECOND FLOOR WITH RESILIENT CHANNEL-UPG ELECTRICAL-Drop electrical boxes; PAINTING-Paint smooth ceiling
1749 395,461 09Jan25	1.0	THROUGHOUT - CLASSIC COLLECTION SCHEDULE A - Choice of 20 LED (3000K) pot lights in finished areas (Second Floor Potlight(s) Require Smooth Ceiling) DRYWALL-Drywall Ceiling cutouts for potlights FRAMING-Frame to accommodate potlights 4X DINING ROOM USE SEPARATE KEEP STD. LIGHT , CENTRED STD. DINING ROOM R/I CAP LIGHT(8' FROM WALL) 2X PARLOUR USE SEPARATE SWITCH, KEEP STD. LIGHT 6X GREAT ROOM - USE EXSTING SWITCH PLUG 5X KITCHEN / BREAKFAST ROOM - USE STD. KITCHEN SWITCH - RELOCATE STD. LIGHT 3X BREAKFAST / KITCHEN ROOM - USE SEPARATE SWITCH -KEEP STD. LIGHT (ABOVE BREAKFAST BAR) SEE SKETCH # 2
1749 390,528 09Jan25	2.0	THROUGHOUT - ELECTRICAL-RELOCATION OF SWITCHES/LIGHTS (MUST SPECIFY LOCATION)-NOTE: PLUGS CANNOT BE RELOCATED- MUST PURCHASE ADDITIONAL OUTLET. RELOCATE STD. KITCHEN, BREAKFAST ROOM TO BE ABOVE B. BAR SKETCH # 2
1749 390,509 09Jan25	1.0	KITCHEN - ELECTRICAL-OUTLET-40AMP/240V ADDITIONAL, PLEASE SPECIFY LOCATION TO BE USED FOR THE BUILT IN WALL OVEN / MICROWAVE SEE SKETCH # 3
1749 390,529 09Jan25	2.0	THROUGHOUT - ELECTRICAL-SUPPLY AND INSTALL RECESSED PLUG ON EXISTING CIRCUIT 1X GREAT ROOM, 1X BASEMENT REC ROOM - TO BE INSTALLED ABOVE THE FIRE PLACE 70"+- FROM FLOOR SEE SKETCH 1 AND 2
1749 389,736 09Jan25 **	1.0	KITCHEN - GRANITE - GRANITE CUTOUT w/ STRAIGHT EDGE POLISH TO ACCOMMODATE COOK TOP SEE 36" COOKTOP SPECS
1749 700,898 09Jan25 **	1.0	- Cabinetry - Opt. Light Valance Trim and Luminiz LED Slimline Strip Light - UPG ELECTRICAL-Complete Kitchen valaance light including switch (Luminiz LED slimline strip light)
1749 09Jan25 ** NoCat	1.0	KITCHEN/BREAKFAST - SWITCH FRIDGE AND BUILT IN WALL OVEN LOCATION SEE SKETCH # 3 Electrical-See sketch and specs
1749 390,516 09Jan25	2.0	BASEMENT FOYER - ELECTRICAL-OUTLET-EXTRA WALL INTERIOR OUTLET (120V/15A) ON A SEPARATE CIRCUIT (ON ARCFAULT) 1X IN BASEMENT HALLWAY- ALCOVE 1X IN THE UNFINISHED BASEMENT AREA SEE SKETCH # 1
1749 390,519 09Jan25	2.0	THROUGHOUT - ELECTRICAL-OUTLET-EXTRA WALL INTERIOR OUTLET ON EXISTING CIRCUIT (DOES NOT INCLUDE KITCHEN OUTLETS) 1X TO BE INSTALLED IN THE UNFINISHED BASEMENT 1X MAIN HALLWAY STD, HEIGHT SEE SKETCH # 1
1749 390,528 09Jan25	2.0	THROUGHOUT - ELECTRICAL-RELOCATION OF SWITCHES/LIGHTS (MUST SPECIFY LOCATION)-NOTE: PLUGS CANNOT BE RELOCATED- MUST PURCHASE ADDITIONAL OUTLET. RELOCATE FOYER STD. SWITCH DUE TO DOOR OPENING SEE SKETCH # 1



CONSTRUCTION SUMMARY

Lot: 738
Model: 39-3123 A The Pinehurst
Project/Phase: Country Lane / 7

ELECTRICAL

Invoice	Qty.	Description
1749 390,496 09Jan25	1.0	KITCHEN/BREAKFAST - ELECTRICAL-CEILING ROUGH-IN (CAPPED) TO BE INSTALL ABOVE THE BREAKFAST BAR SWITCH TOGETHER WITH 2 RELOCATED LIGHTS (CENETERED ON ROTATED ENLARGED ISLAND SEE SKETCH # 2 AND 3
1749 714,385 09Jan25 **	1.0	Kitchen - APPLIANCES - AVANTGARDE 36 INCH CHIMNEY WALL MOUNTED HOODFAN SS - AVW-368CS SEE SPECS CABINETRY-delete stove uppers; ELECTRICAL-Notify; HEATING/AIR CONDITIONING-Duct Size remains 6 i
1749 390,519 09Jan25	1.0	BREAKFAST - ELECTRICAL-OUTLET-EXTRA WALL INTERIOR OUTLET ON EXISTING CIRCUIT (DOES NOT INCLUDE KITCHEN OUTLETS) SEE SKETCH # 2
1749 390,502 09Jan25	1.0	- ELECTRICAL-EXTERIOR OUTLET WATERPROOF (G.F.I.) ON A SEPARATE CIRCUIT exterior 120V 20 amp G.F.I protected plug SEE SKETCH # 1
1749 390,503 09Jan25	1.0	- ELECTRICAL-EXTERIOR OUTLET WATERPROOF (G.F.I.) ON AN EXISTING CIRCUIT TO BE INSTALL ON THE BACK WALL SEE SKETCH # 1
1749 390,511 09Jan25	1.0	KITCHEN - ELECTRICAL-OUTLET-50AMP/240V FROM EXISTING 40AMP/240V TO BE USED FOR 36" THE COOKTOP SEE SPEC
1749 390,520 09Jan25	1.0	KITCHEN - ELECTRICAL-OUTLET-INTERIOR DUPLEX OUTLET WITH G.F.I. ON AN EXISTING CIRCUIT SEE SKETCH # 2



CONSTRUCTION SUMMARY

Lot: 738
Model: 39-3123 A The Pinehurst
Project/Phase: Country Lane / 7

FRAMING

Invoice	Qty.	Description
1749 395,461 09Jan25 **	1.0	THROUGHOUT - CLASSIC COLLECTION SCHEDULE A - Choice of 20 LED (3000K) pot lights in finished areas (Second Floor Potlight(s) Require Smooth Ceiling) DRYWALL-Drywall Ceiling cutouts for potlights FRAMING-Frame to accommodate potlights 4X DINING ROOM USE SEPARATE KEEP STD. LIGHT , CENTRED STD. DINING ROOM R/I CAP LIGHT(8' FROM WALL) 2X PARLOUR USE SEPARATE SWITCH, KEEP STD. LIGHT 6X GREAT ROOM - USE EXSTING SWITCH PLUG 5X KITCHEN / BREAKFAST ROOM - USE STD. KITCHEN SWITCH - RELOCATE STD. LIGHT 3X BREAKFAST / KITCHEN ROOM - USE SEPARATE SWITCH -KEEP STD. LIGHT (ABOVE BREAKFAST BAR) SEE SKETCH # 2
1749 09Jan25 NoCat	1.0	BASEMENT FOYER - AN ALCOVE TO BE 28" -+ DEEP - BASEMENT HALLWAY SEE SKETCH # 1
1749 714,393 09Jan25 **	1.0	KITCHEN - CABINETRY-CLASSIC II-OPT. BUILT-INS + 8B INCLUDING SOFT-CLOSE TANDEMBOX POTS AND PANS (2) DRAWERS (WIDTH MIN. 60CM/MAX. 90CM) (SIZE SUBJECT TO FLOOR PLAN)-UPG SKETCH # 3 DRYWAL-Notify; FRAMING-Modify Bulkhead; GRANITE-delete partial countertop due to Built-in; PAINTING-
1749 700,602 09Jan25 **	1.0	KITCHEN/BREAKFAST - CABINETRY - OPT PANTRY-CLASSIC II-UPG SKETCH # 3 DRYWAL-Notify; FRAMING-Modify Bulkhead; PAINTING-Notify
1749 714,501 09Jan25 **	1.0	KITCHEN - CABINETRY - 18A-COMBO: UPPER ANGLE CORNER PER UNIT WITH GLASS DOOR AND FINISHED INTERIOR (SPECIFY CLEAR, FROSTED, OR SMOKED GLASS) (NOT AVAILABLE IN SOME LAMINATES)-CLASSIC CLEAR GLASS SEE SKETCH # 3 DRYWAL-Notify; FRAMING-Modify Bulkhead; PAINTING-Notify
1749 714,530 09Jan25 **	1.0	KITCHEN - CABINETRY - 4C-PANTRY 66CM DEEP IN LIEU OF UPPER/BASE PER FOOT (COUNTER DEPTH)-CLASSIC TO BE INSTALLED BETWEEN BUILT WALL OVEN AND FRIDGE SEE SKETCH # 3 DRYWAL-Notify; FRAMING-Modify Bulkhead; PAINTING-Notify

GLASS PRODUCTS / MIRRORS

Invoice	Qty.	Description
1749 09Jan25 NoCat	1.0	THROUGHOUT - DELETE ALL MIRRORS



CONSTRUCTION SUMMARY

Lot: 738
Model: 39-3123 A The Pinehurst
Project/Phase: Country Lane / 7

GRANITE

Invoice	Qty.	Description
1749 389,865 09Jan25 **	1.0	KITCHEN - PLUMBING - KITCHEN SINK UPGRADE - BLANCO QUATRUS U 1¼ STAINLESS STEEL LARGE MEDIUM MODEL 401244 (MIN CABINET 36 IN) SEE SPEC CABINETRY-upgraded kitchen sink; GRANITE-upgraded kitchen sink
1749 389,826 09Jan25 **	5.0	THROUGHOUT - PLUMBING - AMERICAN STANDARD - SINK OPTIONS - UNDERMOUNT SINK - OVALYN MODEL 0496 221 020” (19 ” INCH X 16 ” INCH) - 2X MASTER BATHROOM 2X SHARED BATHROOM 1X ENS 4 BATHROOM SEE SPECS SEE SPECS
1749 389,736 09Jan25	1.0	KITCHEN - GRANITE - GRANITE CUTOUT w/ STRAIGHT EDGE POLISH TO ACCOMMODATE COOK TOP SEE 36" COOKTOP SPECS
1749 389,738 09Jan25	5.0	THROUGHOUT - GRANITE - GRANITE CUTOUT WITH STRAIGHT EDGE POLISH TO ACCOMMODATE UNDER MOUNT VANITY SINK 2X MASTER BATHROOM 2X SHARED BATHROOM 1X ENS 4 BATHROOM
1749 712,073 09Jan25	1.0	KITCHEN/BREAKFAST - GRANITE - OPTIONAL DESK - GROUP 2 WITH 1 1/2 IN MITER EDGE - UPG
1749 714,393 09Jan25 **	1.0	KITCHEN - CABINETRY-CLASSIC II-OPT. BUILT-INS + 8B INCLUDING SOFT-CLOSE TANDEMBOX POTS AND PANS (2) DRAWERS (WIDTH MIN. 60CM/MAX. 90CM) (SIZE SUBJECT TO FLOOR PLAN)-UPG SKETCH # 3 DRYWAL-Notify; FRAMING-Modify Bulkhead; GRANITE-delete partial countertop due to Built-in; PAINTING-
1749 389,723 09Jan25	12.5	KITCHEN/BREAKFAST - GRANITE - ADDITIONAL COUNTERTOP PER SQ.FT. - UPGRADE 2 TO BE USED FOR THE ISLAND
1749 712,095 09Jan25	1.0	- GRANITE - ENSUITE BED 4 - GROUP 1 - UPG CABINETRY-delete std countertop; GRANITE-see upgraded single hole faucet and undermount sink
1749 712,079 09Jan25	1.0	- GRANITE - SHARED BATH - GROUP 1 - UPG CABINETRY-delete std countertop; GRANITE-see upgraded single hole faucet and undermount sink
1749 712,087 09Jan25	1.0	- GRANITE - PRINCIPAL ENSUITE - GROUP 1 - UPG CABINETRY-delete std countertop; GRANITE-see upgraded single hole faucet and undermount sink
1749 712,065 09Jan25	1.0	- GRANITE - KITCHEN - GROUP 2 WITH 1 1/2 IN MITER EDGE - UPG



CONSTRUCTION SUMMARY

Lot: 738
Model: 39-3123 A The Pinehurst
Project/Phase: Country Lane / 7

HEATING / AIR CONDITIONING

Invoice	Qty.	Description
1749 389,796 09Jan25	1.0	- HEATING/AIR - ROUGH-IN GAS LINE FOR BBQ AT MAIN FLOOR UP TO 40 FT (QUICK CONNECT NOT INCLUDED); ELECTR ICAL OUTLET PRICED SEPARATELY IF REQUIRED SKETCH # 2
1749 714,385 09Jan25 **	1.0	Kitchen - APPLIANCES - AVANTGARDE 36 INCH CHIMNEY WALL MOUNTED HOODFAN SS - AVW-368CS SEE SPECS CABINETRY-delete stove uppers; ELECTRICAL-Notify; HEATING/AIR CONDITIONING-Duct Size remains 6 i

PAINTING

Invoice	Qty.	Description
1749 711,321 09Jan25 **	1.0	- DRYWALL - SMOOTH CEILINGS-BASEMENT-UPG PAINTING-Paint smooth ceiling
1749 711,348 09Jan25 **	1.0	- DRYWALL - SMOOTH CEILINGS-SECOND FLOOR WITH RESILIENT CHANNEL-UPG ELECTRICAL-Drop electrical boxes; PAINTING-Paint smooth ceiling
1749 714,393 09Jan25 **	1.0	KITCHEN - CABINETRY-CLASSIC II-OPT. BUILT-INS + 8B INCLUDING SOFT-CLOSE TANDEMBOX POTS AND PANS (2) DRAWERS (WIDTH MIN. 60CM/MAX. 90CM) (SIZE SUBJECT TO FLOOR PLAN)-UPG SKETCH # 3 DRYWAL-Notify; FRAMING-Modify Bulkhead; GRANITE-delete partial countertop due to Built-in; PAINTING-
1749 700,602 09Jan25 **	1.0	KITCHEN/BREAKFAST - CABINETRY - OPT PANTRY-CLASSIC II-UPG SKETCH # 3 DRYWAL-Notify; FRAMING-Modify Bulkhead; PAINTING-Notify
1749 714,501 09Jan25 **	1.0	KITCHEN - CABINETRY - 18A-COMBO: UPPER ANGLE CORNER PER UNIT WITH GLASS DOOR AND FINISHED INTERIOR (SPECIFY CLEAR, FROSTED, OR SMOKED GLASS) (NOT AVAILABLE IN SOME LAMINATES)-CLASSIC CLEAR GLASS SEE SKETCH # 3 DRYWAL-Notify; FRAMING-Modify Bulkhead; PAINTING-Notify
1749 714,530 09Jan25 **	1.0	KITCHEN - CABINETRY - 4C-PANTRY 66CM DEEP IN LIEU OF UPPER/BASE PER FOOT (COUNTER DEPTH)-CLASSIC TO BE INSTALLED BETWEEN BUILT WALL OVEN AND FRIDGE SEE SKETCH # 3 DRYWAL-Notify; FRAMING-Modify Bulkhead; PAINTING-Notify

PLUMBING

Invoice	Qty.	Description
1749 389,865 09Jan25	1.0	KITCHEN - PLUMBING - KITCHEN SINK UPGRADE - BLANCO QUATRUS U 1¼ STAINLESS STEEL LARGE MEDIUM MODEL 401244 (MIN CABINET 36 IN) SEE SPEC CABINETRY-upgraded kitchen sink; GRANITE-upgraded kitchen sink
1749 389,826 09Jan25	5.0	THROUGHOUT - PLUMBING - AMERICAN STANDARD - SINK OPTIONS - UNDERMOUNT SINK - OVALYN MODEL 0496 221 020” (19 ” INCH X 16 ” INCH) - 2X MASTER BATHROOM 2X SHARED BATHROOM 1X ENS 4 BATHROOM SEE SPECS SEE SPECS
1749 389,962 09Jan25	1.0	KITCHEN - PLUMBING - MOEN -SOAP DISPENSERS - CHROME (MODEL: 3942) - SEE SKETCH # 3 AND SPECS



CONSTRUCTION SUMMARY

Lot: 738
Model: 39-3123 A The Pinehurst
Project/Phase: Country Lane / 7

STRUCTURED WIRING

Invoice	Qty.	Description
1749 389,571 09Jan25	1.0	GREAT ROOM - STRUCTURED WIRING - CONDUIT PIPE TO ABOVE FIREPLACE ROUGH-IN TO BE INSTALLED ABOVE THE FIRE PLACE 70+- FROM FLOOR SEE SEE SKETCH # 2



39-3123 ELEV. A WOB V1
Lot 738

The Pinehurst

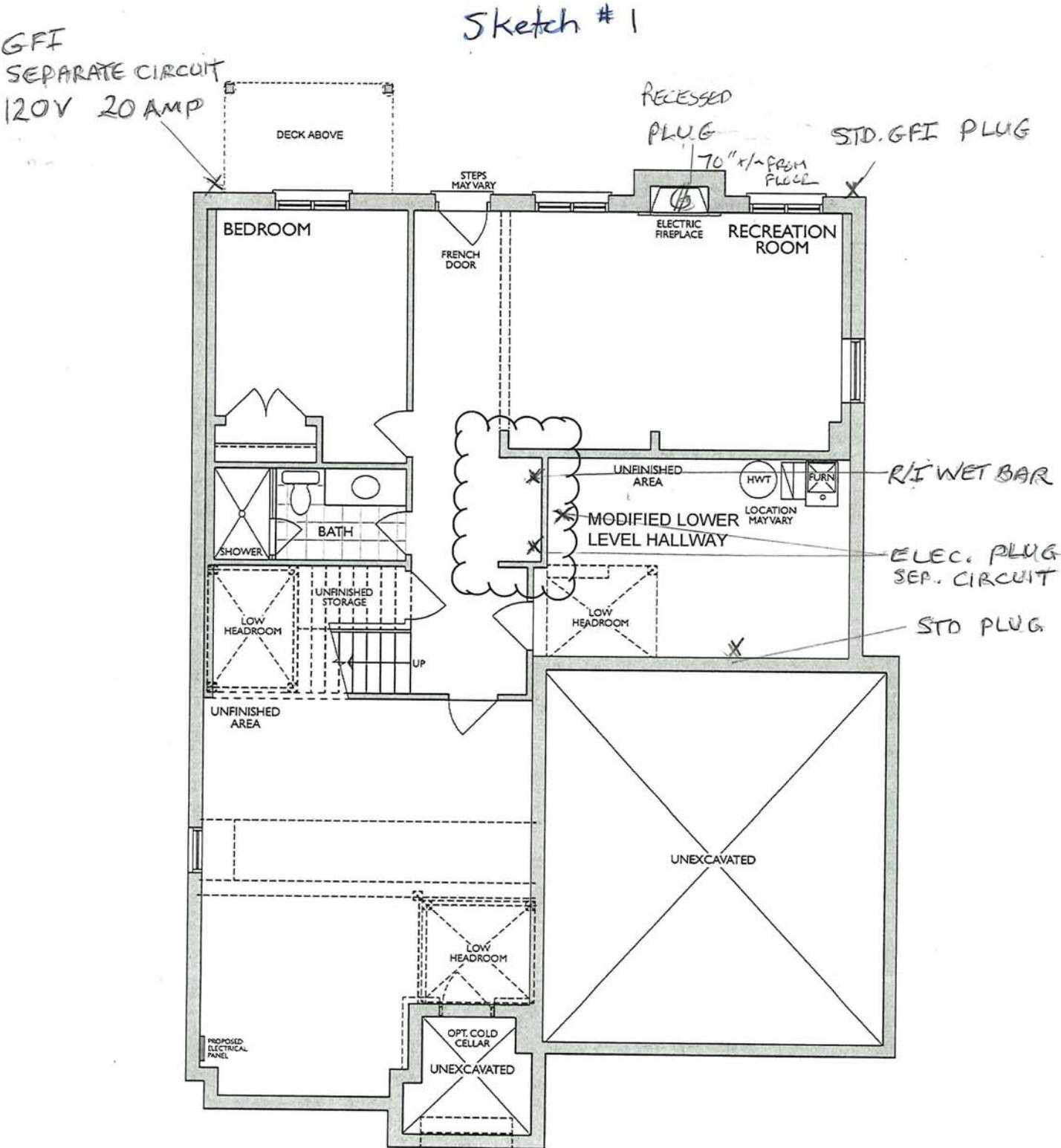

FINISHED LOWER LEVEL
"WALK OUT" VERSION 1
ELEV. A

AK
AK

* Floor plan may vary due to grading conditions.



39-3123 ELEV. A WOB
Lot 738

Sketch #2 The Pinehurst

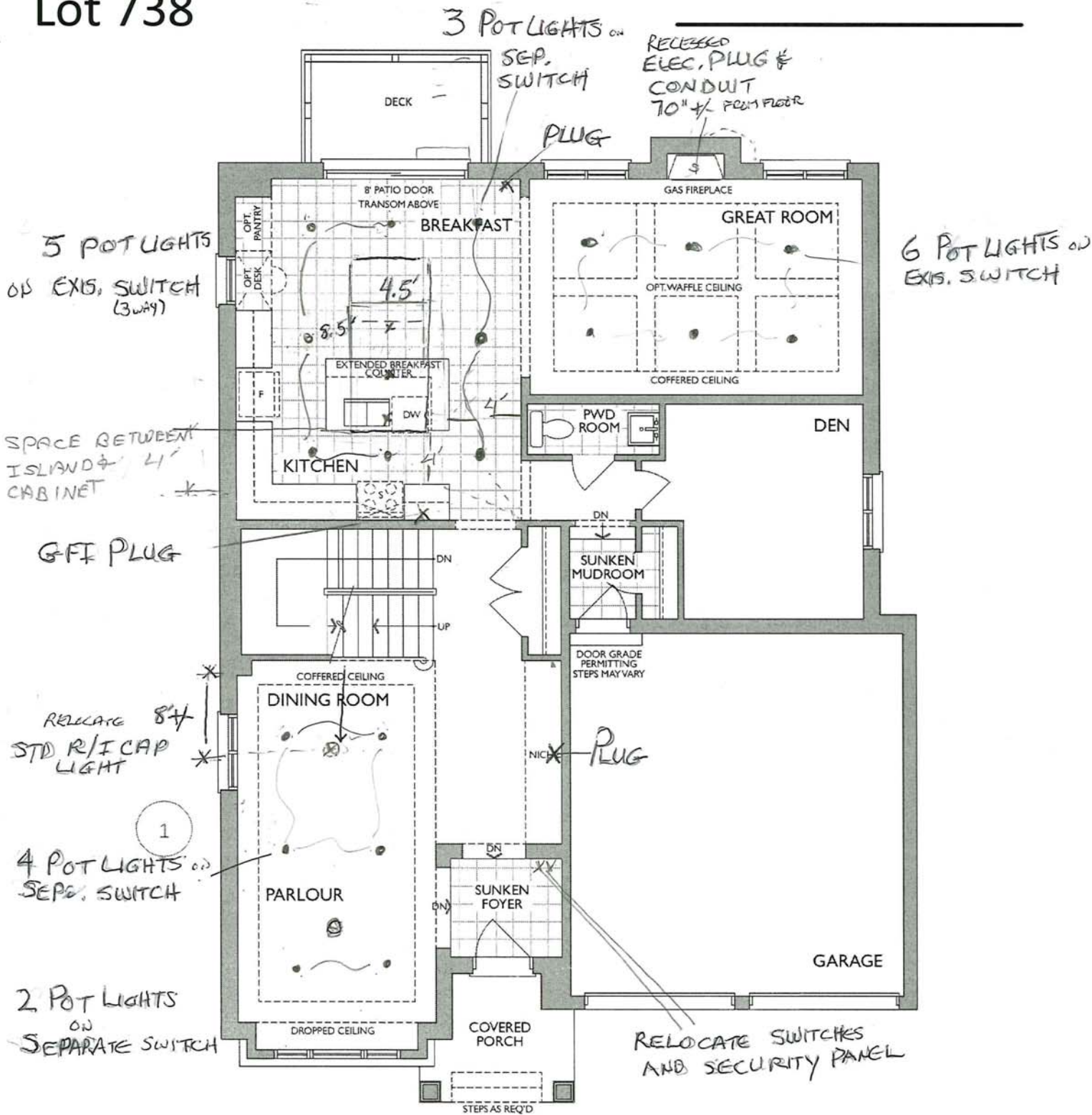

MAIN LEVEL
ELEV. A

- Changes made:
- 1. Dining and parlour coffered ceiling modification due to sales agreement

AK
JK

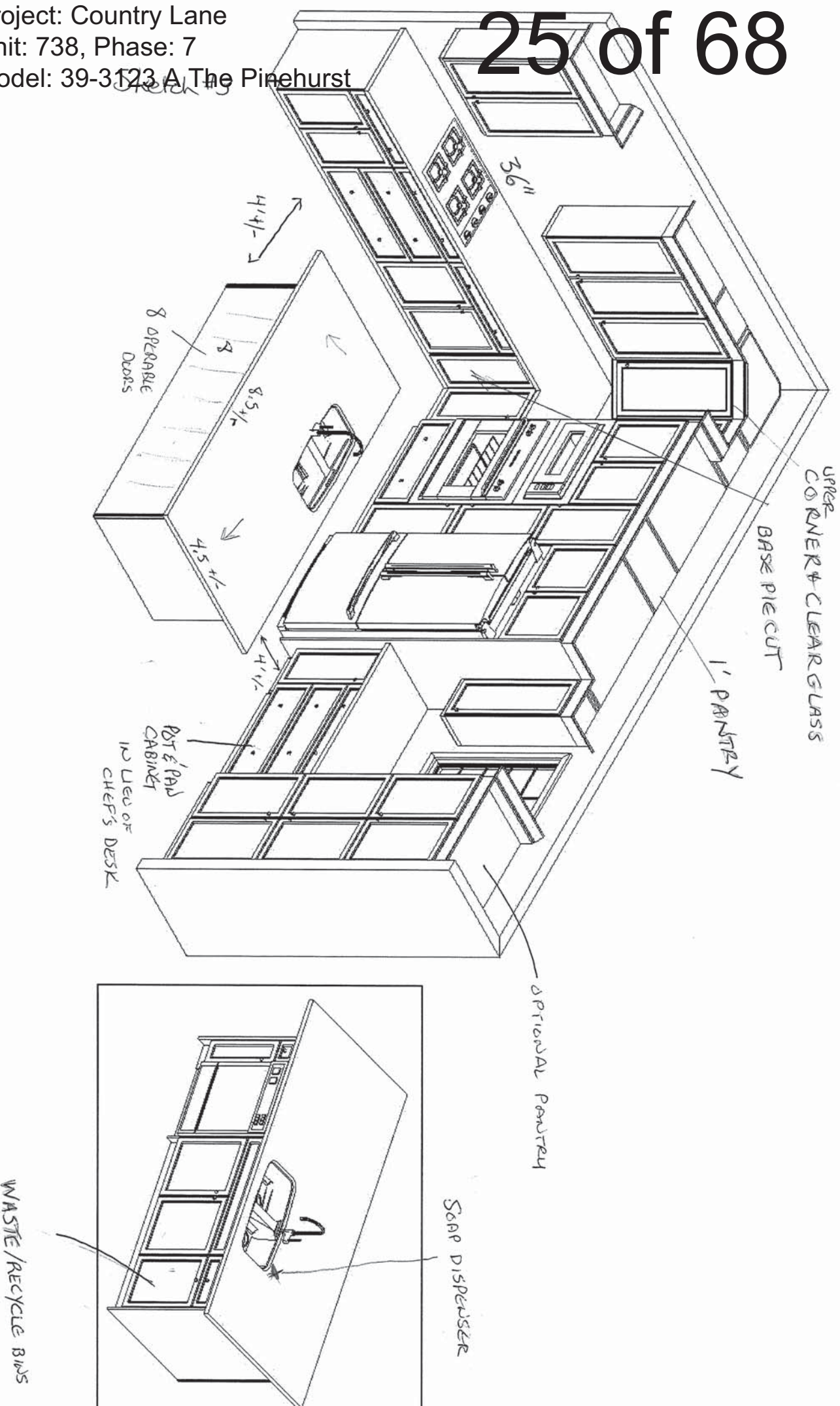

This sketch is for DESIGN PURPOSES ONLY – It is not meant to be an exact rendition.

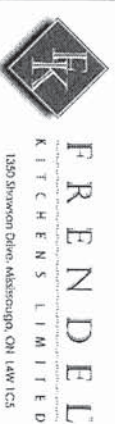

Heathwood Homes
Country Lane, Whitby

Model: 39-3123 (4502)
The Classic Series

Standard Features:

- Tandem Box Soft Close Drawers
- Blumotion Hinges for Doors
- Crown Moulding & fascia
- Top Drawer Construction
- Deep Fridge Upper w/Deep Panel
- Tall upper Cabinets

Drawn By: Sepideh B
Date: October 18, 2024
Revision:
Scale: Not To Scale

Approved By Builder:

Date:

39-3123 ELEV. A WOB
Lot 738



The Pinehurst

Sketch #4

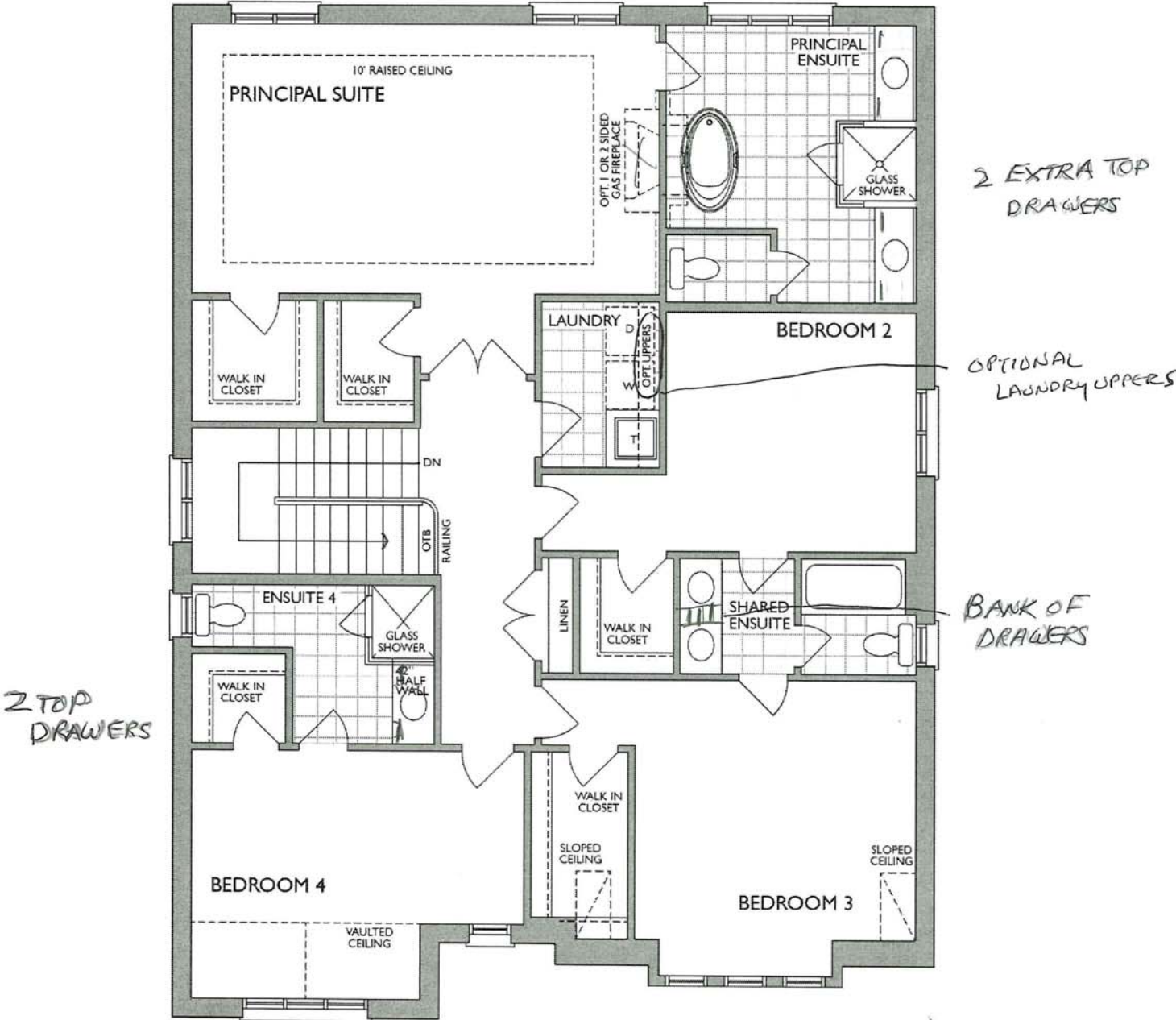

SECOND LEVEL
ELEV. A

Handwritten signature/initials

Handwritten signature/initials

* Floor plan may vary due to grading conditions.

MASTER ENSUITE
2nd FLR

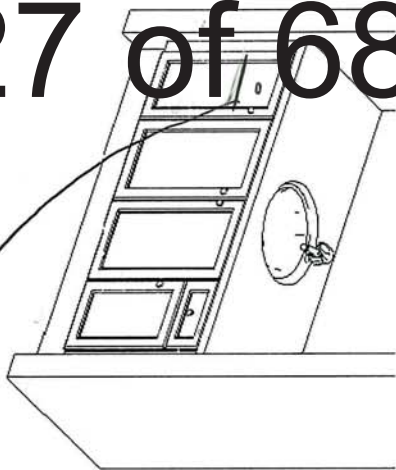

MAIN/SHARED BATH
2nd FLR

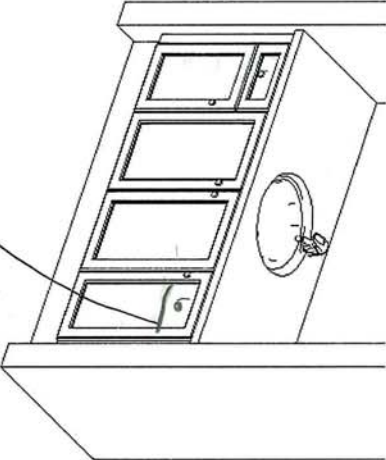

ENSUITE 4
2nd FLR

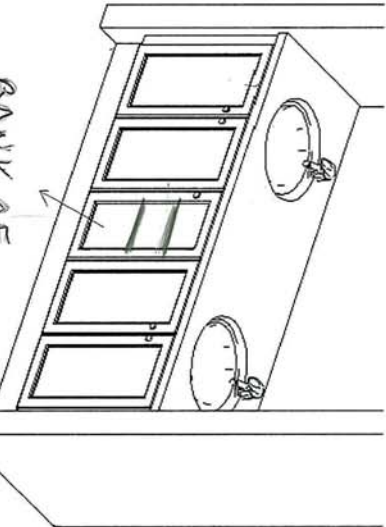

27 of 68

2 EXTRA TOP DRAWERS

BANK OF
DRAWERS

2 TOP
DRAWERS

OPT. LAUNDRY UPPERS
2nd FLR

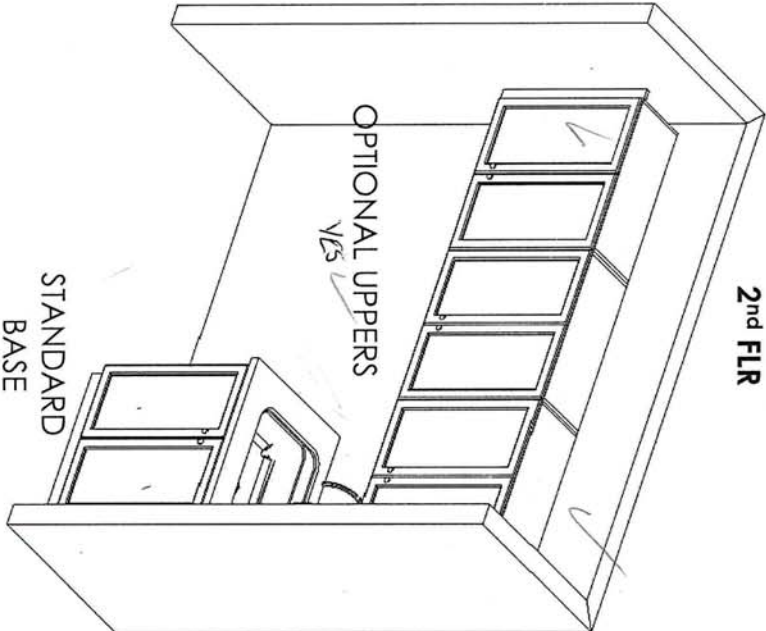

BATH/BEDROOM 5
LOFT FLR

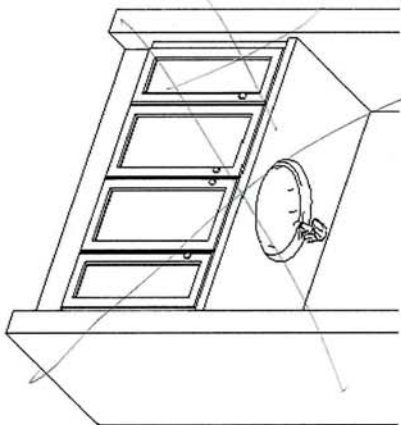

BASEMENT
BATH

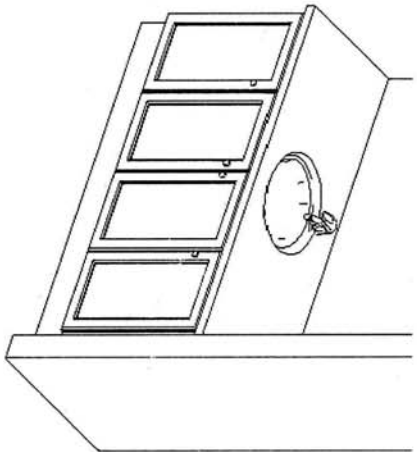

Project: Country Lane
Unit: 738, Phase: 7
Model: 39-3123 A The Pinchurst

This sketch is for DESIGN PURPOSES ONLY – It is not meant to be an exact rendition.

- Standard Features:
- Blum Metabox Drawers
 - Blum Clip On Hinges
 - Top Drawer in Master Ensuite

Drawn By: Sepideh B
Date: April 8, 2024
Revision:
Scale: Not To Scale

Approved By Builder:

Date:

4/8/2024

AK
AK



NFAS NF17 Mantel

FLAT WALL GREAT ROOM

CABINET FOR LOWER LEVEL ELECTRIC F/P

Handwritten signature/initials in blue ink.



Sink Specifications

Colour	SKU
brushed finish	401244

Design and planning tips

- Min cabinet size: 36 in (915 mm)
- Bowl Depth: 9 in (230.0 mm)

Specifications:
Installation clips, Sink template, Installation instructions, 3 ½" (90 mm) stainless steel strainers

Depending on cabinet construction, a different cabinet size may be required. Consult the cabinet manufacturer.
Codes/Standards: ASME A112.19.3-2017/ CSA B45.4-17

Optional Accessories

Ash Cutting Board	406345
CapFlow Strainer Cover	517666
Sink Grid	402123
Sink Grid	402124

QUATRUS U 1¾

SOAP DISPENSER

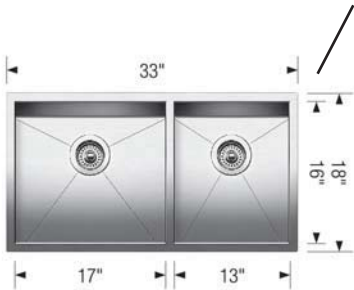

Warranty
Limited lifetime warranty on all sinks and faucets. One-year warranty on all accessories and soap dispensers.

Code/Standards Compliance
BLANCO sinks and faucets are third-party tested and certified to CSA, cUPC, ANSI/ASME, IAPMO and NSF standards and listed by applicable certification bodies. For more information on individual product listings, contact our office or listing organization.

 Need support? Learn more by watching our sink & faucet How-to videos:
<https://www.blanco.com/ca-en/support/how-to-videos/how-to-videos-for-sinks/>

	BLANCO Canada Inc 100 Corporation Drive Brampton ON L6S 6B5	Tel & Fax Tel: 905-494-2400 Toll free: 1-877-425-2626 Fax: 905-494-2425 Toll free: 1-877-825-2626
---	---	---

While BLANCO strives to provide accurate information, all images and dimensions in this document are intended for reference only and are subject to change at any time without notice. This document is not intended for use as an installation guide. For technical installation details, refer to installation instructions provided with the product. BLANCO assumes no responsibility for the use of superseded or voided specifications.

KITCHEN

MOEN®

Specifications

FAUCET DESCRIPTION

- Reflex™ pulldown system offers smooth operation, easy movement and secure docking
- Power Clean™ spray technology
- Metal construction with various finishes identified by suffix
- Quick connect installation
- Pulldown spray with 68" braided hose
- Flexible supply lines with 3/8" compression fittings
- High arc spout provides height and reach to fill or clean large pots while pulldown wand provides the maneuverability for cleaning or rinsing
- 360° rotating spout
- Faucet designed for handle to be mounted on right side only

OPERATION

- Lever style handle
- Temperature controlled by 100° arc of handle travel
- Operates with less than 5 lbs. of force
- Operates in stream or spray mode in the pullout or retracted position

FLOW

- Flow is limited to 1.5 gpm (5.7 L/min) max at 60 psi

CARTRIDGE

- 1255™ Duralast™ cartridge

STANDARDS

- Third party certified to IAPMO Green, ASME A112.18.1/CSA B125.1 and all applicable requirements therein including NSF 61/9G & 372
- Meets CalGreen and Georgia SB370 requirements
- Complies with California Proposition 65 and with the Federal Safe Drinking Water Act
- The backflow protection system in the device consists of two independently operating check valves, a primary and a secondary which prevent backflow
- ADA  for lever handle

WARRANTY

- Lifetime limited warranty against leaks, drips and finish defects to the original homeowner
 - 10 year limited warranty when used in a multifamily installation
 - 5 year limited warranty when used in a commercial installation
- Visit www.moen.com/support for complete details and limitations

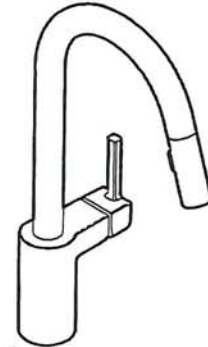

ALIGN™
Single Handle High Arc
Pulldown Kitchen Faucet

Models: 7565 series

**NOTE: THIS FAUCET IS DESIGNED TO BE INSTALLED
THROUGH 1 HOLE, 1-1/2" (38mm) MIN. DIA.
(OPTIONAL 3-HOLE ESCUTCHEON 141002 AVAILABLE)**

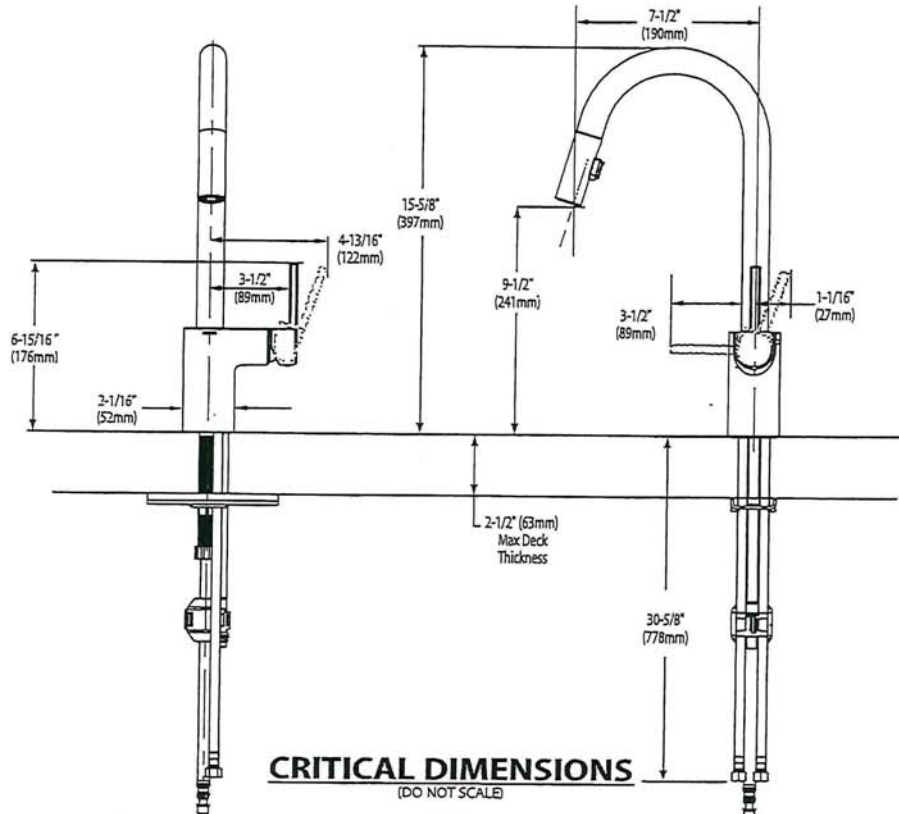

AK

Project: Country Lane
Unit: 1738, Phase: 7

Soap Dispensers

KITCHEN

31 of 68

KITCHEN AND BAR



Model: 39-3123 A The Pinehurst



Moen® Soap or Lotion Dispenser

3942

Not available in BLS, BG, NL & ORB
Use model number only for C



Moen® Soap or Lotion Dispenser

3944

Not available in BLS, BG & NL
Use model number only for C

SOAP DISPENSER



Traditional Soap or Lotion Dispenser

S3945

Not available in BLS



Paterson™ Soap or Lotion Dispenser

S3955

Not available in BLS, BG, NL & ORB



Transitional Soap or Lotion Dispenser

S3948

Not available in BLS, BG & NL



Transitional Soap or Lotion Dispenser

S3946



Modern Soap or Lotion Dispenser

S3947

Not available in NL & ORB

FINISH OPTIONS



Chrome (C), Spot Resist® Stainless (SRS), LifeShine® Polished Nickel (NL), Black Stainless (BLS), Brushed Gold (BG), Matte Black (BL), Oil Rubbed Bronze (ORB)

To order, combine the model number with one of these finish letter(s):
Chrome (C), Spot Resist® Stainless (SRS), LifeShine® Polished Nickel (NL), Black Stainless (BLS), Brushed Gold (BG), Matte Black (BL) & Oil Rubbed Bronze (ORB)

Handwritten signature or initials in blue ink.



BARRIER FREE (ABOVE COUNTER OR DROP-IN ONLY)

BOULEVARD®
PEDESTAL SINK
VITREOUS CHINA

BOULEVARD® PEDESTAL SINK

- STD ☐ ~~0641.800~~ Faucet holes on 8" (203mm) centers (Illustrated)
- ☒ **0641.400** Faucet holes on 4" (102mm) centers
- ☐ ~~0641.100~~ Center hole only
- Classic styled rectangular pedestal lavatory
 - Vitreous china
 - Rear overflow
 - Supplied with mounting kit
 - Right Height® for greater comfort during use
 - Faucet ledge with large deck area (faucet not included)
 - **Design coordinates with Boulevard® Toilet**
 - Basin has flat bottom to also allow use as an **above counter** sink or a **drop-in** sink (with u-shaped cut out)

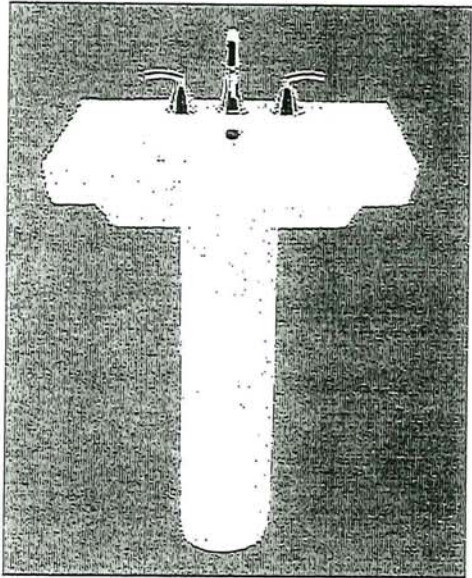

Nominal Dimensions:

24" x 19" x 35-1/2"
(610 x 483 x 902mm)

- ☐ **0641.008** Pedestal top-8" (203mm) centers
- ☐ **0641.004** Pedestal top-4" (102mm) centers
- ☐ **0641.001** Pedestal top-center hole only
- ☐ **0010.000** Pedestal only

SEE REVERSE FOR ROUGHING-IN DIMENSIONS

Bowl sizes:

17" (432mm) wide,
12-1/2" (318mm) front to back,
5" (127mm) deep

Compliance Certifications -

- Meets or Exceeds the Following Specifications:**
- ASME A112.19.2 - 2008/CSA B45.1-08

<p>To Be Specified:</p> <p><input type="checkbox"/> Color: <input type="checkbox"/> White <input type="checkbox"/> Linen</p> <p><input type="checkbox"/> Faucet Finish:</p> <p><input type="checkbox"/> Supplies:</p> <p><input type="checkbox"/> 1-1/4" Trap:</p> <p><input type="checkbox"/> Nipple:</p>

* See faucet section for additional models available

AK
ST

 BARRIER FREE (ABOVE COUNTER OR DROP-IN ONLY)

BOULEVARD®
PEDESTAL SINK
VITREOUS CHINA

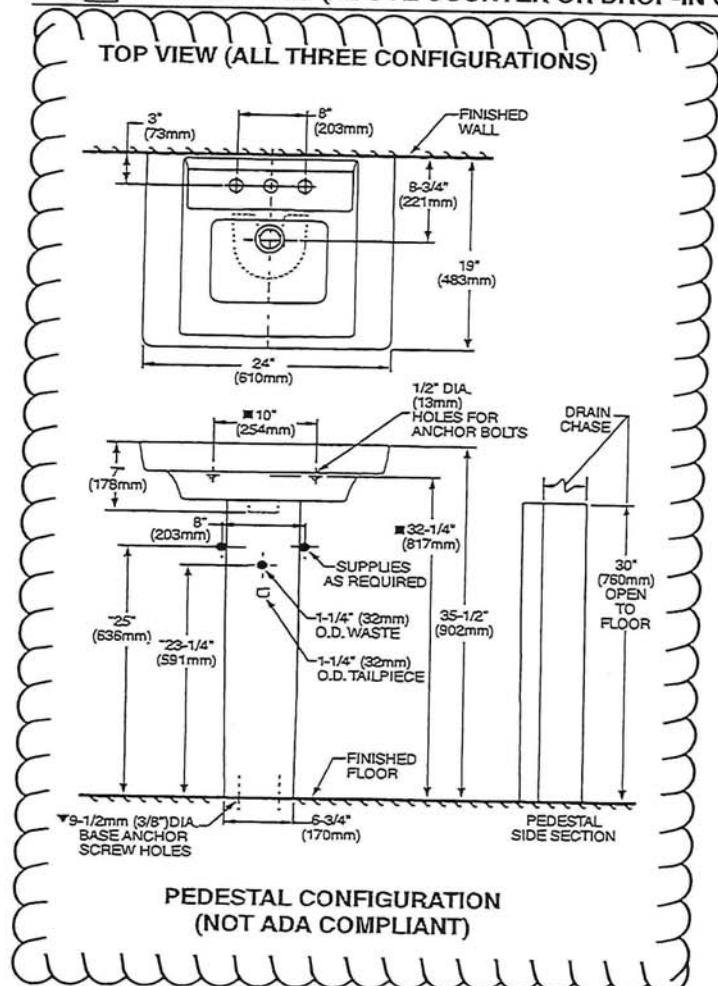

~~ABOVE COUNTER CONFIGURATION~~

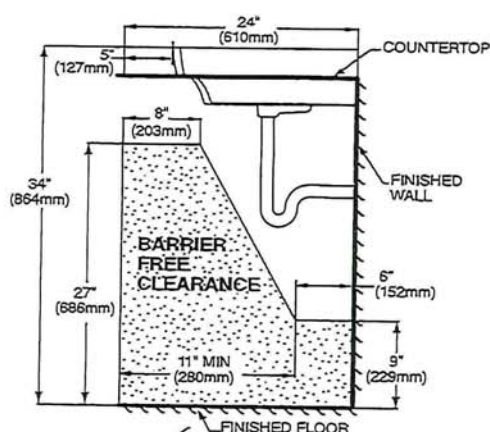
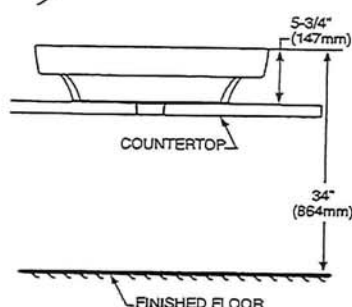

~~DROP-IN~~ SINK CONFIGURATION



ABOVE COUNTER AND DROP-IN SINK CONFIGURATIONS
MEET THE AMERICANS WITH DISABILITIES ACT GUIDELINES
AND ANSI A117.1 ACCESSIBLE AND USABLE
BUILDINGS AND FACILITIES - CHECK LOCAL CODES.

Top of sink installed at 34" (864mm) height from finished floor.
Sink installed 5" (127mm) minimum from front edge of countertop.
Provide 27" (686mm) knee clearance area.

NOTES:-

NOTES:-
 * DIMENSIONS SHOWN FOR LOCATION OF SUPPLIES AND "P" TRAPS ARE SUGGESTED.
 ▼ PEDESTAL ANCHORING SCREWS NOT INCLUDED.
 ■ SUITABLE FOR REINFORCEMENT ONLY. ACTUAL DIMENSIONS MUST BE TAKEN FROM FIXTURE.
 FITTING NOT INCLUDED AND MUST BE ORDERED SEPARATELY.
 PROVIDE SUITABLE REINFORCEMENT FOR ALL WALL SUPPORTS.
 INSTALLATION INSTRUCTIONS SUPPLIED WITH LAVATORY.

IMPORTANT: Dimensions of fixtures are nominal and may vary within the range of tolerance established by ANSI Standard A112.19.2. These measurements are subject to change or cancellation. No responsibility is assumed for use of superseded or voided pages.



MASTER / SHARED ENSUITE 4
BATHROOMS

American Standard
Style That Works Better

 BARRIER FREE

OVALYN™
UNDERCOUNTER SINK
VITREOUS CHINA

OVALYN™ UNDERCOUNTER SINK

- Classic oval undermount sink
- Made from vitreous china
- Front overflow
- Supplied with mounting kit (047194-0070A) and template

☐ **0495.221 Unglazed rim**
435 x 359mm
(17-1/8" x 14-1/8")

☐ **0495.300 Glazed underside**

Bowl size:
382mm (15-1/16") wide
306mm (12-1/16") front to back
140mm (5-1/2") deep

☒ **0496.221 Unglazed rim**
489 x 413mm
(19-1/4" x 16-1/4")

☐ **0496.300 Glazed underside**

Bowl size:
432mm (17") wide
356mm (14") front to back
140mm (5-1/2") deep

☐ **0497.221 Unglazed rim**
546 x 441mm
(21-1/2" x 17-3/8")

☐ **0497.300 Glazed underside**

Bowl size:
483mm (19") wide
391mm (15-3/8") front to back
140mm (5-1/2") deep

Compliance Certifications -
Meets or Exceeds the Following Specifications:

- ASME A112.19.2M for Vitreous China Fixtures
- CAN/CSA B45 series

To Be Specified:

- ☐ Color: ☐ White ☐ Bone ☐ Linen
☐ Silver ☐ Fawn Beige ☐ Black
- ☐ Faucet*:
☐ Faucet Finish:
☐ Supplies:
☐ 1-1/4" Trap:

* See faucet section for additional models available



SEE REVERSE FOR ROUGHING-IN DIMENSIONS

AK
AK



OVALYN™
UNDERCOUNTER SINK
VITREOUS CHINA

BARRIER FREE

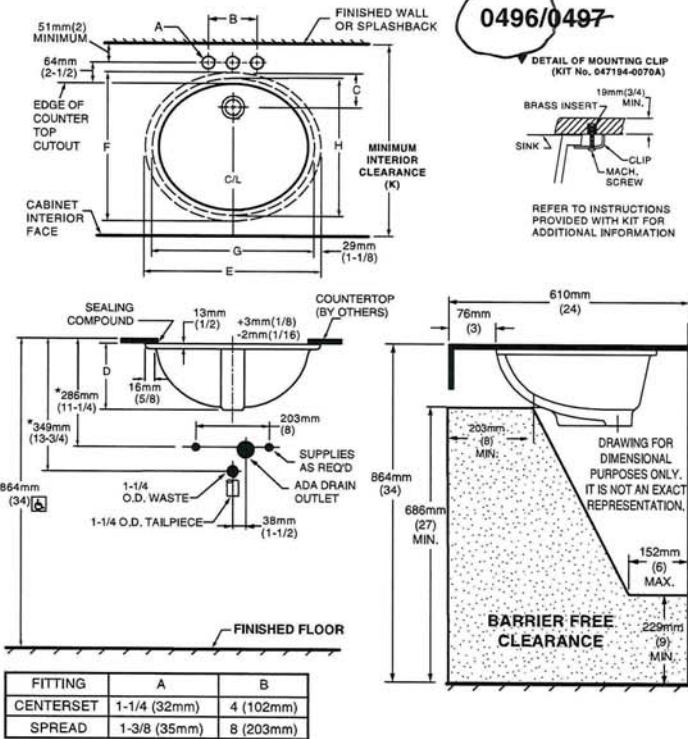

NOTES:
* DIMENSIONS SHOWN FOR LOCATION OF SUPPLIED AND "P" TRAP ARE SUGGESTED.
▼ UNDERCOUNTER MOUNTING KIT SUPPLIED WITH SINK.
PLEASE NOTE MINIMUM INTERIOR CLEARANCE DIMENSION (K). FITTINGS NOT INCLUDED AND MUST BE ORDERED SEPARATELY. USE ENCLOSED TEMPLATE FOR COUNTERTOP CUTOUT SEALING COMPOUND SUPPLIED BY OTHERS.
IMPORTANT: Dimensions of fixtures are nominal and may vary within the range of tolerances established by ANSI Standard A112.19.2. These measurements are subject to change or cancellation. No responsibility is assumed for use of superseded or voided pages.

MEETS THE AMERICANS WITH DISABILITIES ACT GUIDELINES AND ANSI A117.1 ACCESSIBLE AND USEABLE BUILDINGS AND FACILITIES - CHECK LOCAL CODES.
Countertop 864mm (34") from finished floor. Lavatory installed 76mm (3") from front edge of countertop. Countertop thickness to be 25mm (1") maximum.

CAT. NO.	E	F	G	H	C	D	J	K
0496.221	489mm (19-1/4)	413mm (16-1/4)	432mm (17)	356mm (14)	103mm (4-1/16)	182mm (7-3/16)	16mm (5/8)	500mm (19-11/16)
0497.221	546mm (21-1/2)	441mm (17-3/8)	483mm (19)	391mm (15-3/8)	95mm (3-3/4)	191mm (7-1/2)	19mm (3/4)	534mm (21-1/16)

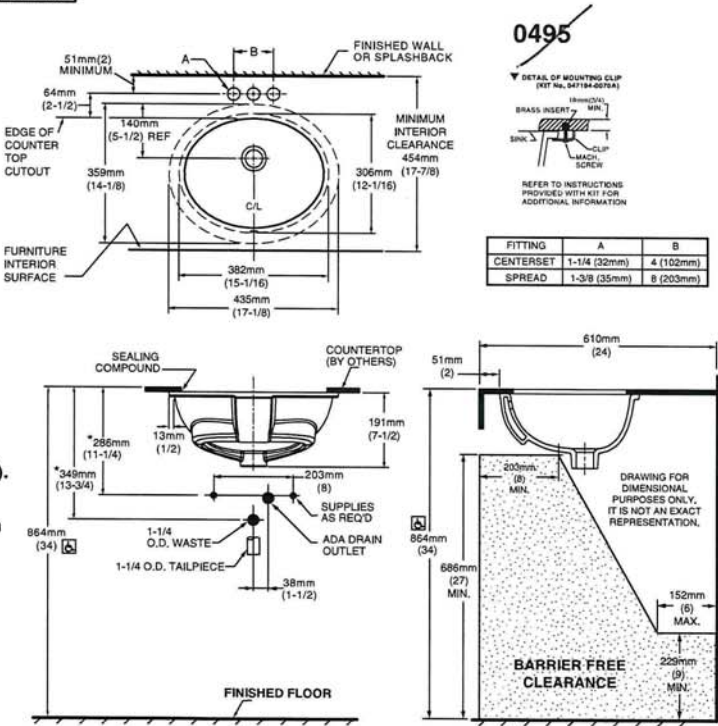

NOTES:
USE ENCLOSED TEMPLATE FOR COUNTER TOP CUTOUT. FITTINGS NOT INCLUDED WITH FIXTURE AND MUST BE ORDERED SEPARATELY.
* DIMENSIONS SHOWN FOR LOCATION OF SUPPLIED AND "P" TRAP ARE SUGGESTED.
▼ UNDERCOUNTER MOUNTING KIT SUPPLIED WITH SINK.
PLEASE NOTE MINIMUM INTERIOR CLEARANCE DIMENSION (K). SEALING COMPOUND SUPPLIED BY OTHERS.
IMPORTANT: Dimensions of fixtures are nominal and may vary within the range of tolerances established by ANSI Standard A112.19.2. These measurements are subject to change or cancellation. No responsibility is assumed for use of superseded or voided pages

MEETS THE AMERICANS WITH DISABILITIES ACT GUIDELINES AND ANSI A117.1 ACCESSIBLE AND USABLE BUILDINGS AND FACILITIES - CHECK LOCAL CODES.
Countertop 864mm (34") from finished floor. Lavatory installed 51mm (2") from front edge of countertop. Countertop thickness to be 25mm (1") maximum.

AK
AA

FINISHED LOWER LEVEL
BATHROOM

American Standard

 BARRIER FREE

COLONY™
COUNTERTOP SINK
VITREOUS CHINA

COLONY COUNTERTOP SINK

- Vitreous china
- Self-rimming
- Front overflow
- Supplied with template
- Faucet deck
- (Faucet shown not included)

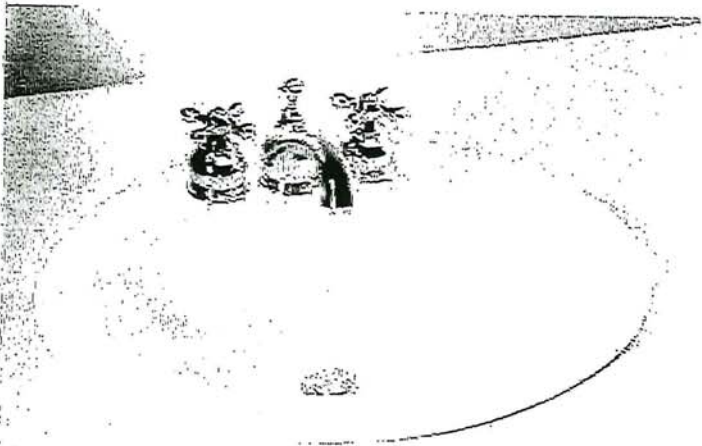

- ☐ 0346 803
Faucet holes on 203mm (8") centres
- ☒ 0346 403 (Illustrated)
Faucet holes on 102mm (4") centres
- ☐ 0346 001
Centre hole only

Nominal Dimensions:
521 x 448mm (20-1/2" x 17-5/8")

Bowl sizes:
422mm (16-5/8") wide, 279mm (11") front to back, 143mm (5-5/8") deep

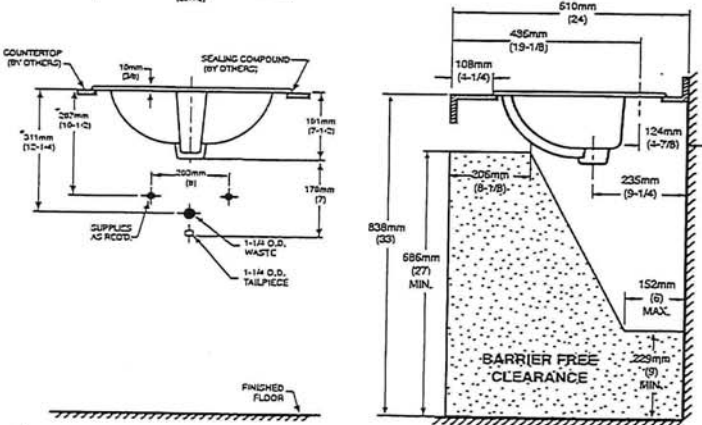
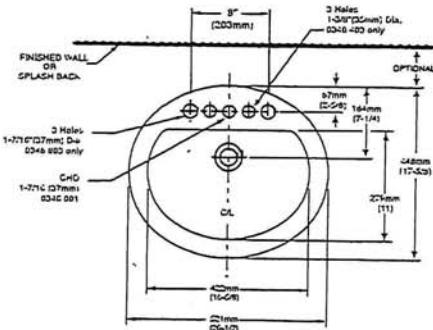

COMPLIANCE CERTIFICATIONS –
Meets or exceeds the following Specifications:
• ASME A112.19.2M for Vitreous China Fixtures.
• CAN/CSA B45 Series.

To Be Specified

- ☐ Colour: ☐ White ☐ Bone ☐ Silver Gray
☐ Linen
- ☐ Faucet*:
- ☐ Faucet Finish:
- ☐ Supplies & Stops:
- ☐ Trap 1-1/4" (32 mm):

NOTES:
* DIMENSIONS SHOWN FOR LOCATION OF SUPPLIES AND "P" TRAP ARE SUGGESTED. FOR COUNTERTOP CUTOUT AND INSTALLATION INSTRUCTIONS USE TEMPLATE SUPPLIED WITH SINK.
FAUCETS NOT INCLUDED AND MUST BE ORDERED SEPARATELY.
IMPORTANT: Dimensions of fixtures are nominal and may vary within the range of tolerances established by ANSI Standard A112.19.2.
These measurements are subject to change or cancellation. No responsibility is assumed for use of superseded or voided pages.

* See faucet section for additional models available

AK
EK



DEMI™
Product Specification Sheet

Two Piece Freestanding Collection

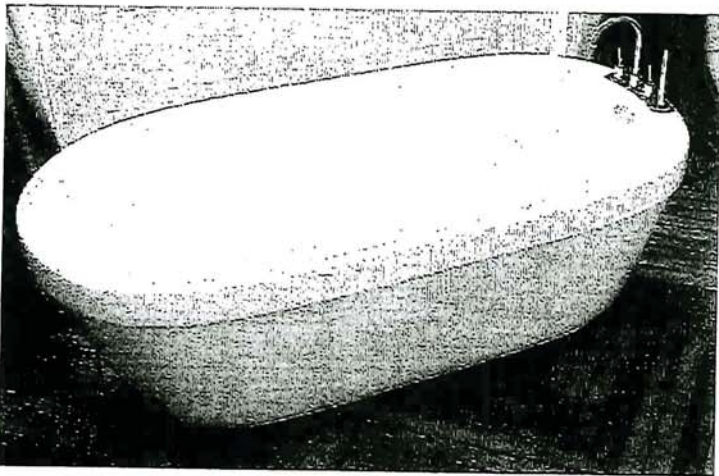

CF2007	Two Piece Freestanding Soaker
Size:	60" x 32" x 22" 1524 mm x 813 mm x 559 mm

PRODUCT FEATURES & BENEFITS

- Vacuum formed acrylic reinforced with fiberglass
- Scratch, stain and fade resistant high gloss finish
- Installation friendly two piece design
- Accepts deck mounted faucet
- Includes integral pop up drain and rectangular overflow
- Includes levelling feet

TWO PIECE ASSEMBLY

FRONT VIEW

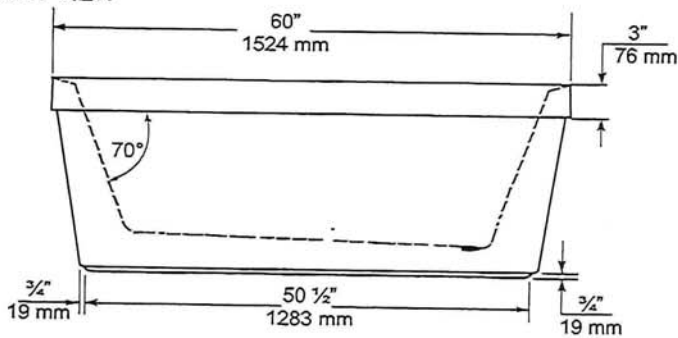

END VIEW

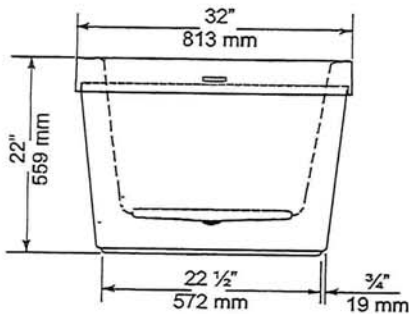

TOP VIEW

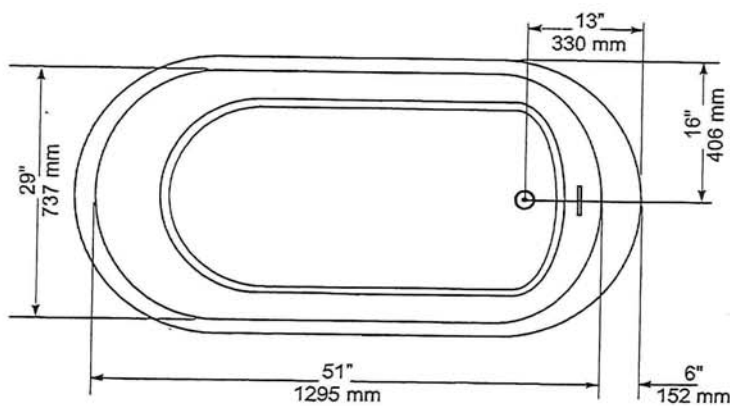

GENERAL SPECIFICATIONS		
Average Weight	90 lb	41 kg
Bathing Well at bottom	43"x 20"	1092 x 508 mm
Capacity Drain to Overflow		195 litres
Water Depth Drain to Overflow	16"	406 mm
Drain Opening (dia.)	2"	51 mm
Overflow Opening	2 1/4"x 1/2"	57 x 13 mm
Drain to Floor Clearance	3 1/4"	83 mm

NOTES: Please confirm measurements on actual product to ensure proper identification. Bathtub to be installed on the floor supported by 5 self levelling feet. Adjust if required to level the bathtub for adequate drainage. Refer to installation instructions for additional information.

IMPORTANT: Dimensions of fixtures are nominal and may vary $\pm \frac{1}{4}$ " (6 mm). Weight may vary ± 5 lb (2.3 kg). Drawing is not to scale. These measurements are subject to change at manufacturer's discretion.

Compliance Certifications -
Meets or Exceeds the following Specifications:
• CAN/CSA - B45 Series



AK
4/5



H2OPTION® SIPHONIC DUAL FLUSH
ELONGATED TOILET
VITREOUS CHINA

H2OPTION® SIPHONIC DUAL FLUSH
ELONGATED TOILET

- ☐ 2887.218
 - Vitreous china
 - Ultra high efficiency
 - Full Flush (4.8 Lpf/1.28 gpf)
 - Partial Flush (3.4 Lpf/0.92 gpf)
 - Elongated siphon action bowl with direct-fed jet
 - Meets EPA WaterSense® criteria
 - MaP PREMIUM listed
 - Includes EverClean® antimicrobial surface
 - PowerWash® rim scrubs bowl with each flush
 - 305mm (12") rough-in
 - Fully glazed 2" Trapway
 - Generous 9" x 8" water surface area
 - Chrome plated top mounted push button actuator
 - Sanitary bar on bowl
 - 2 color matched bolt caps
 - Limited lifetime warranty on chinaware and limited five year warranty on all mechanical parts

- ☐ 2887.518 Same as above, except with Tank with AquaGuard Liner

Separate Component Parts:

- ☐ 3706.216 Bowl
- ☐ 4133A.218 Tank
- ☐ 4133A.518 Tank with AquaGuard Liner

Nominal Dimensions:
756 x 380 x 762mm
(29-3/4" x 15" x 30")

Fixture only, seat and supply by others

- Compliance Certifications -
Meets or Exceeds the Following Specifications:
- ASME A112.19.2-2008/CSA B45.1-08 for Vitreous China Fixtures
 - CALGreen and California Energy Commission (CEC) Compliant
 - US EPA WaterSense® criteria for UHETs

To Be Specified:

- ☐ Color: ☐ White ☐ Bone ☐ Linen
- ☐ Seat: American Standard #5257A.65C Easy Lift and Clean Elongated Seat with Cover and Slow Close hinges
- ☐ Alternate Seat:
- ☐ Supply with stop:

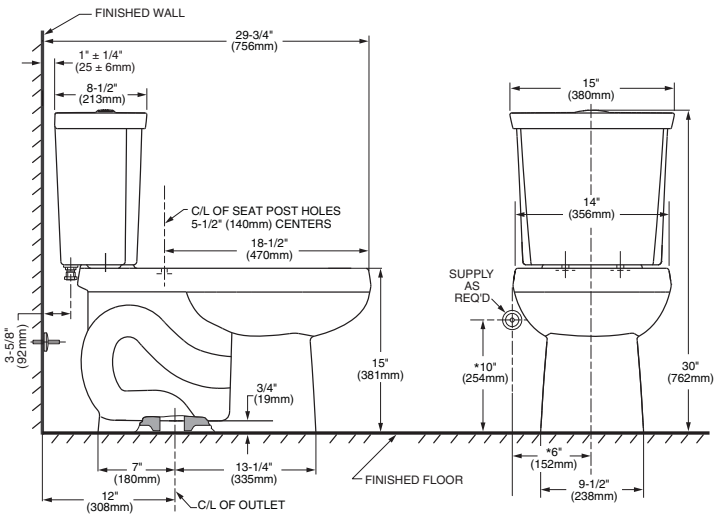

NOTES:
THIS COMBINATION IS DESIGNED TO ROUGH-IN AT A MINIMUM DIMENSION OF 305MM (12") FROM FINISHED WALL TO C/L OF OUTLET.
* DIMENSION SHOWN FOR LOCATION OF SUPPLY IS SUGGESTED. SUPPLY NOT INCLUDED WITH FIXTURE AND MUST BE ORDERED SEPARATELY.

IMPORTANT: Dimensions of fixtures are nominal and may vary within the range of tolerance established by ANSI Standard A112.19.2. These measurements are subject to change or cancellation. No responsibility is assumed for use of superseded or voided pages.



MOEN®

Specifications

DESCRIPTION

- Metal construction with various finishes identified by suffix
- 16" long 3/8" tubing connections
- Includes metal or 50/50 pop-up type waste assembly where noted

OPERATION

- Pivot action lever style handle
- Temperature controlled through 180° degree arc of handle travel

FLOW

- Flow is limited to 1.5 gpm max (5.7L/min) at 60 psi

CARTRIDGE

- 1225 cartridge design
- Nonmetallic/nonferrous and stainless steel material
- Can accommodate reversed piping and back to back installations

STANDARDS

- Third party certified to WaterSense®, CSA B-125.1, ASME A112.18.1 and all applicable requirements referenced therein including NSF61/9
- Complies with California Proposition 65 and with the Federal Safe Drinking Water Act
- **ADA**  for lever handle

WARRANTY

- Lifetime limited warranty against leaks, drips and finish defects to the original consumer purchaser
- 5 year warranty if used in commercial installations

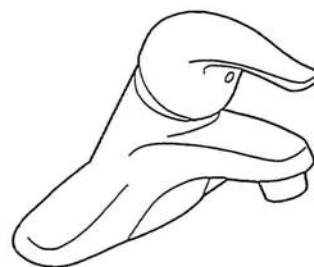

CHATEAU®

Single-Handle Lavatory Faucet

with Metal Waste Assembly

Model: L4625 series

L4631BC

Bulk Packed (12 per carton):

L64624 series

with 50/50 Waste Assembly

Bulk Packed (12 per carton):

L64625 series

Less Waste

Bulk Packed (12 per carton):

L64600 series

NOTE: THIS FAUCET IS DESIGNED TO BE
INSTALLED THRU 3-1" DIA. HOLES, 2" ON CENTER

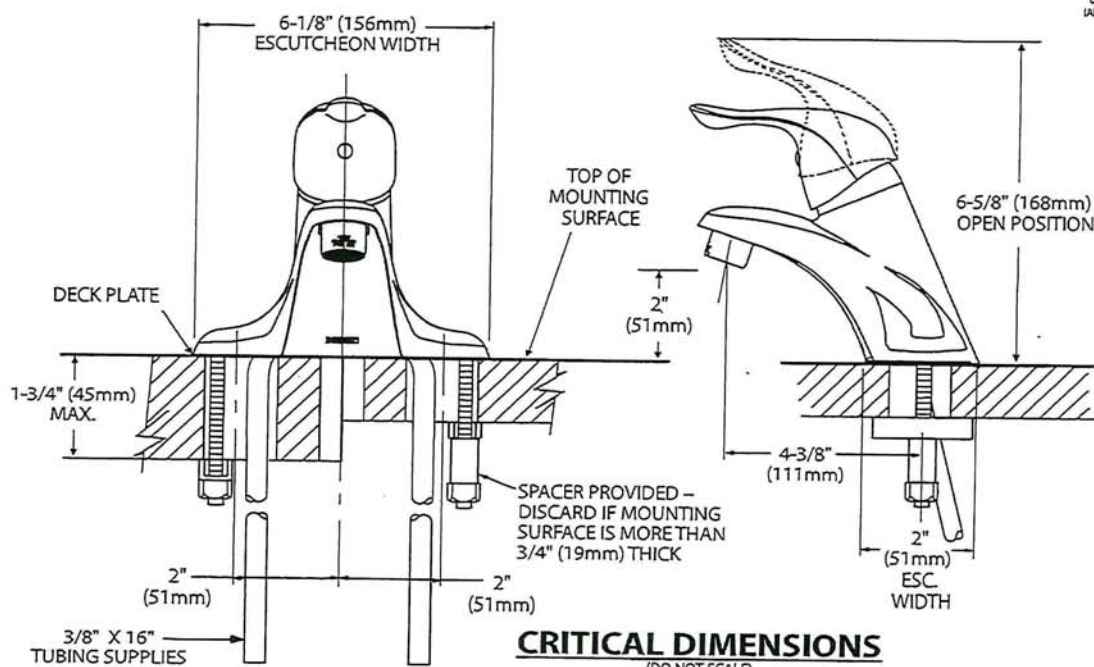

CRITICAL DIMENSIONS
(DO NOT SCALE)

AK
AK



Buy it for looks. Buy it for life.®

*There is more than 1 version of this model.
Page down to identify the version you have.*

DESCRIPTION

- Metal construction with various finishes identified by suffix
- Includes non-metallic showerhead, arm, flange and non-metallic diverter tub spout

OPERATION

- Handle operates counterclockwise through a 270° arc with off at 6 o'clock and maximum hot at the 9 o'clock position. Shut off in clockwise direction
- Adjustable temperature limit stop to control maximum hot water temperature
- Pressure balancing mechanism maintains selected discharge temperature to $\pm 3^\circ$

FLOW

- Showerhead is limited to 2.5 gpm (9.5 L/min) at 80 psi
- EP suffix models are limited to 1.75 gpm (6.6 L/min) at 80 psi
- NH suffix models contain no showerhead

CARTRIDGE

- 1222 cartridge design
- Accommodates back to back installations
- Nonmetallic/nonferrous and stainless steel material

STANDARDS

- Third party certified to meet ASME A112.18.1/CSA B125.1 and all applicable requirements referenced therein
- EP suffix models are third party certified to WaterSense®
- ADA  for lever handle

WARRANTY

- Lifetime limited warranty against leaks, drips and finish defects to the original consumer purchaser
- 5 year warranty if used in commercial installations

Specifications



CHATEAU® POSI-TEMP® Single-Handle Tub/Shower Trim Kit

Models: TL181 series - valve trim only
(Bulk Packed 12 per carton)
TL182 series - shower trim only
(Bulk Packed 12 per carton)
TL183 series - tub/shower trim
(Bulk Packed 12 per carton)

Valves: 62300 series
2500 series

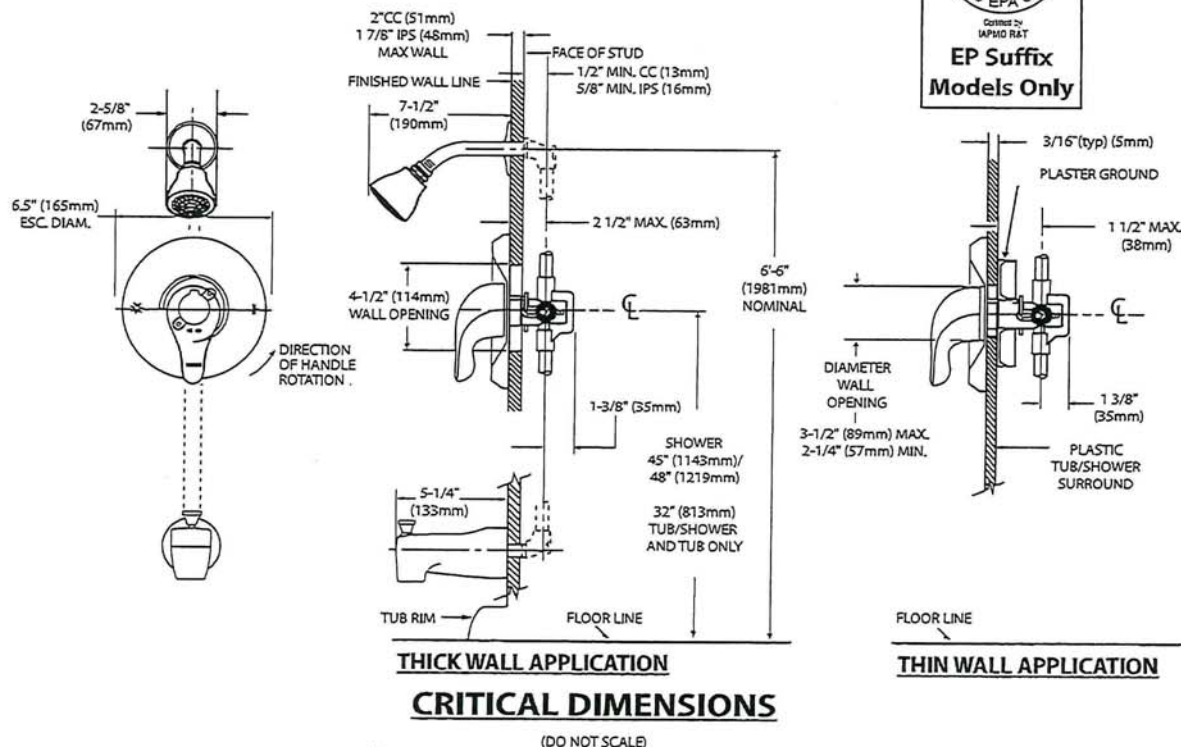

AK
AK

MOEN®

Specifications

DESCRIPTION

- Metal construction with various finishes identified by suffix

OPERATION

- Lever style handles with hot and cold color indicator
- Rotate hot side handle counterclockwise to open (clockwise to close) and the cold side handle (clockwise to open) and (counterclockwise to close)

STANDARDS

- Third party certified to: ASME A112.18.1/CSA B-125.1, and all applicable requirements referenced therein

- ADA  for lever handles

WARRANTY

- Lifetime limited warranty against leaks, drips and finish defects to the original homeowner
 - 10 year limited warranty when used in a multi-family installation
 - 5 year limited warranty when used in a commercial installation
- Visit www.moen.com/support for complete details and limitations

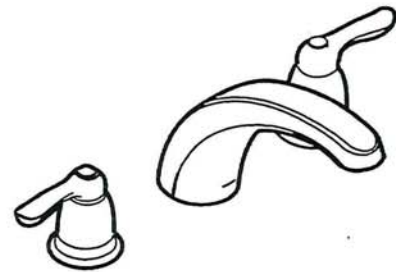

CHATEAU®
Two-Handle Garden Tub Trim

Models: T994 series

Valves: 4792, 4793, 4794, 4796, 4797, 4798

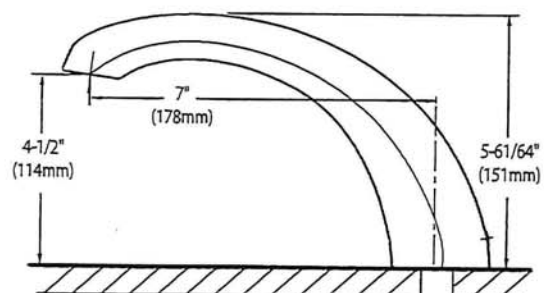
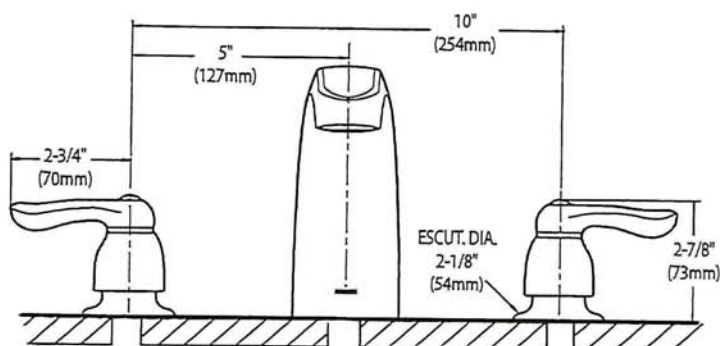

CRITICAL DIMENSIONS

(DO NOT SCALE)

AX
✓



36" Wall Mounted hood **AVW-368CS**



Model		AVW-368CS
Exterior Appearance		
Stainless steel grade		201
Features		
Control		Soft touch with LED display
Lighting		2 bulbs, 3W LED (bulbs included)
Blower type		860 CFM, 6-Speed
Blower performance		Speed 1, 2.4 sones
		Speed 6, 6.2 sones
Filter type		3 aluminium micro hole filters (included)
		3 filtres chicane (inox)
Duct transition		6" Round (Top)
Ducting		Ducted
Chimney (ducted out)		For ceiling heights up to 9'0"
Electrical Requirements		
Electrical requirements		120V / 60Hz / 2.7 Amps
Dimensions		
Dimensions		35 1/2"(W) x 19 3/4"(D) x 2 3/4"(H)
Warranty		
1-year Warranty		Parts and labour, in-home service

The information contained herein is based on sources that we believe to be reliable, but is not guaranteed by us, may be incomplete or may change without notice

36"

Dimensions

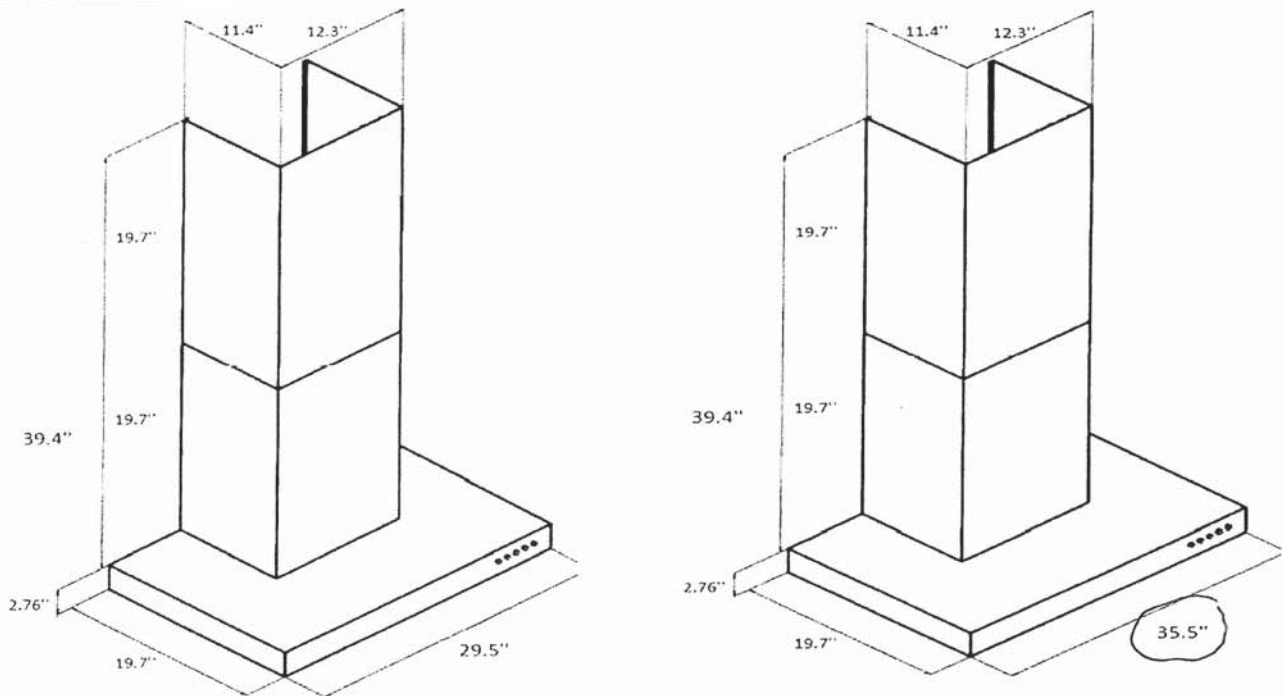

Installation

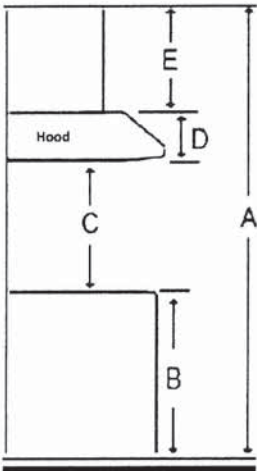

A	Floor to ceiling height	Variable
B	Floor to counter top height (standard)	36"
C	Recommended height between cooking surface and bottom of the hood	28" to 30"
D	Hood height	2.76"
E	Chimney height	19.7" to 39.4"

Duct transition

6" round top

The information contained herein is based on sources that we believe to be reliable, but is not guaranteed by us, may be incomplete and/or may change without notice.

FRIGIDAIRE
GALLERY

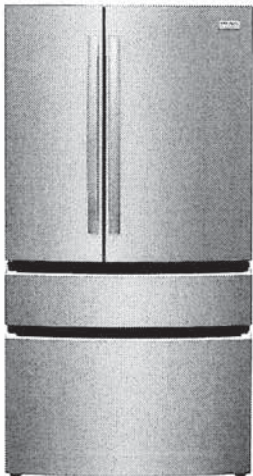

22.1 Cu. Ft. Counter-Depth 4-Door French Door Refrigerator

French Door Refrigerator

Available Products: GRMG2272CF

Available Colors: Stainless Steel

Version: 11/22

Product Specifications

Refrigerator

Air Filter	Yes
Crisper Color	Clear
Dairy Bin	Yes
Door Bin Color	Clear
Humidity Controls	Automatic
Interior Lighting	MultiLevel LED
Shelf Material	Glass
Water Filter	Yes
Number of Adjustable Gallon Door Bins	2
Number of Fixed Condiment Door Bins	1
Number of Fixed Gallon Door Bins	1
Number of Other Door Bins	3
Total Number of Door Bins	7
Number of Adjustable Shelves	2
Number of Fixed Shelves	1
Number of Crispers	2

Ice Maker

Ice Maker	Yes
Ice Maker Location	Frozen Section
Ice Shape	Pyramid
Second Ice Maker	No

Controls

Air Filter Indicator	Yes
Digital Display	Yes
Door Ajar Alarm	Yes
Control Lock	Yes
Ice Maker On/Off	Yes
Power Failure Alarm	Yes
Sabbath Mode	Yes
Second Control Location	Drawer
Water Filter Indicator	Yes

Exterior

Counter-Depth	Yes
Door Finish	Smooth
Door Stops	Yes
Front Rollers	Yes

Electrical Specifications

Minimum Circuit Required	15 Amps
--------------------------	---------

Freezer

Auto Close Drawer	Yes
Automatic Defrost	Yes
Basket Divider	Yes
Baskets / Bins Color	White
Drawer Color	White
Interior Lighting	LED
Shelf Material	Glass
Number of Baskets / Bins	1
Number of Pull Out Shelves	1
Total Number of Shelves	1

Convertible Compartment

Adjustable Drawer Divider	Yes
Control Location	Drawer
Convertible Drawer	Yes
Interior Lighting	LED
Temperature Range	-6° to 45°F

Dispenser

Dispenser	Yes
Dispenser Location	Internal
Light Control	Yes
Water	Yes

Dimensions and Volume

Height With Hinge	70 3/16"
Height Without Hinge	68.1"
Width	35 9/10"
Width of Cabinet	35 7/10"
Depth of Cabinet	24 6/10"
Depth With Door	29 1/2"
Depth With Door 90° Open	46 9/10"
Depth With Door and Handle	32"
Depth With Drawer Open	45 1/4"
Convertible Zone Capacity	2.6 Cu. Ft.
Freezer Capacity	5.6 Cu. Ft.
Fresh Food Capacity	13.9 Cu. Ft.
Total Capacity	22.1 Cu. Ft.

45 of 68

Version: 11/22

ENERGY STAR Certified	Yes
Unit Specifications	
Annual Energy	596 kWh
Condenser Type	Dynamic
Cooling System	Dual Evaporator
Leveling Legs	Yes
Prop 65 Label	Yes
Refrigerant Type	R-600A
Warranty - Labor	1 Year
Warranty - Parts	1 Year
Safety Certifications and Approvals	
CSA Listed	Yes

For planning purposes only. We reserve the right to change specifications or discontinue models without notice.
Refer to Product Installation Guide for detailed installation instructions on the web at frigidaire.com / frigidaire.ca
Electrolux Major Appliances, N.A.
USA • 10200 David Taylor Drive • Charlotte, NC 28262 • Charlotte, NC 28262 • 1-877-4electrolux (1-877-435-3287) • frigidaire.com
CANADA • 5855 Terry Fox Way • Mississauga, ON L5V 3E4 • 1-800-265-8352 • frigidaire.ca

22.1 Cu. Ft. Counter-Depth 4-Door French Door Refrigerator French Door Refrigerator

Available Products: GRMG2272CF

Available Colors: Stainless Steel

Version: 11/22

Installation Diagram

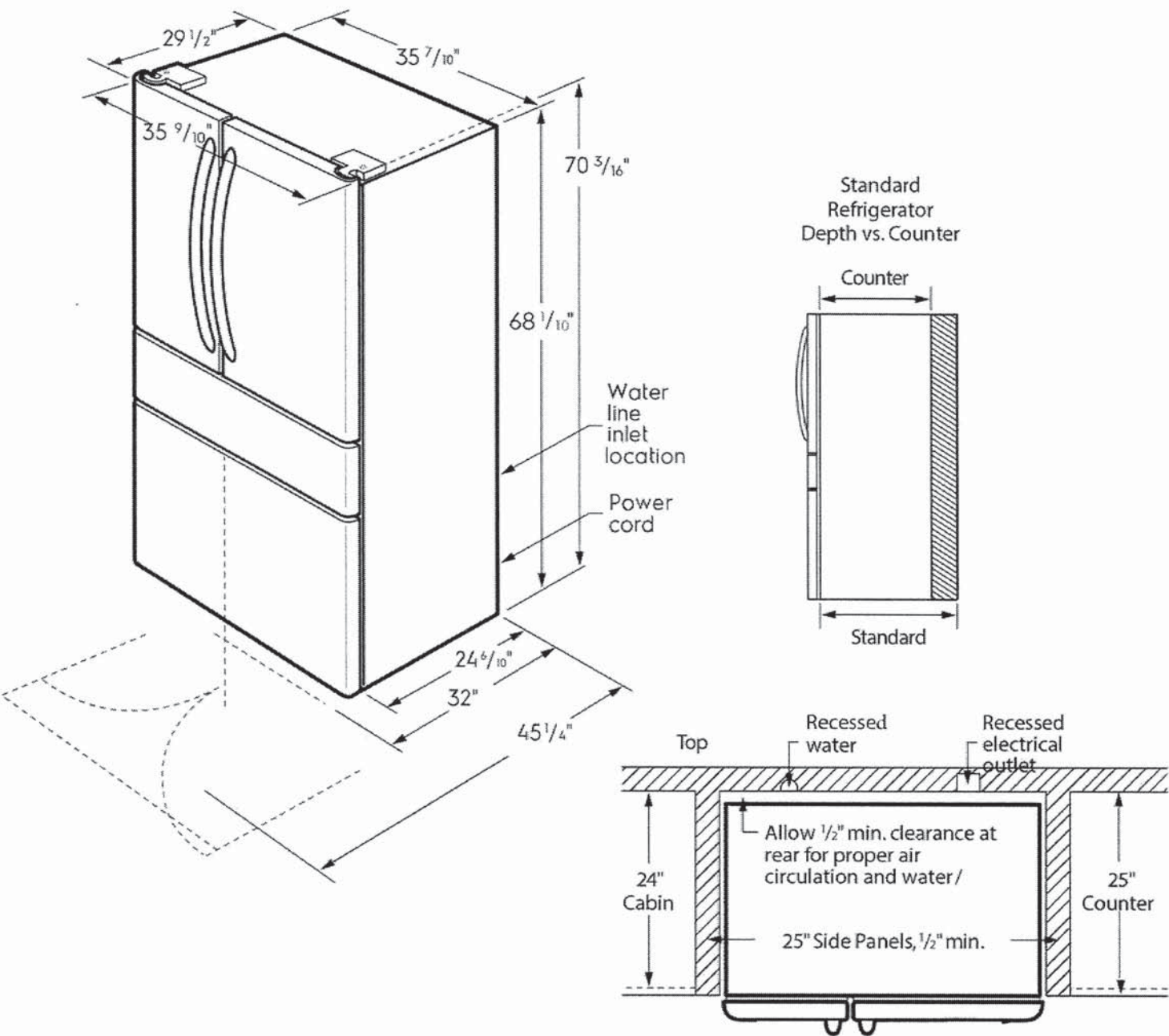

LOT 738

36-Inch 5-Element Sensor Induction Cooktop
Model: KCIG556JSS 240V 50AMP

DIMENSION GUIDE

1 of 21

INDUCTION COOKTOP
PRODUCT DIMENSIONS

MODEL #	30" Cooktop KCIG550JBL/SS KCIG950JBL/SS		36" Cooktop KCIG556JBL/SS KCIG956JBL/SS	
	in	cm	in	cm
Overall Width with Frame (A)	31 ³ / ₁₆	79.2	36 ¹¹ / ₁₆	93.2
Depth with Frame (B)	21 ²³ / ₃₂	55.1	21 ²³ / ₃₂	55.1
Overall Width without Frame (C)	30 ³ / ₄	78.2	36 ⁵ / ₁₆	92.2
Depth without Frame (D)	21 ¹ / ₄	54.1	21 ⁵ / ₁₆	54.1

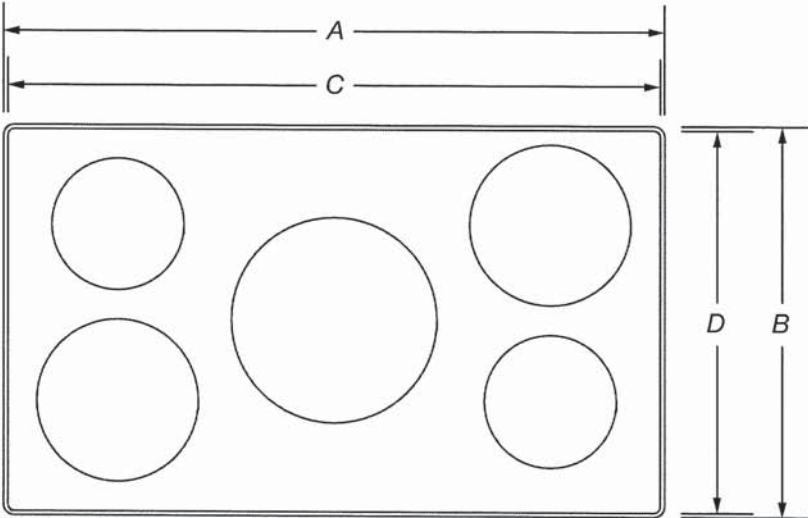

TOP VIEW

IMPORTANT: Dimensional specifications are provided for planning purposes only.
Do not make any cutouts based on this information. Refer to the Installation Guide before selecting cabinetry, verifying electrical/gas connections, making cutouts or beginning installation.
All KitchenAid® appliances are appropriately UL, CUL or CSA approved.

DIMENSION GUIDE

2 of 21

INDUCTION COOKTOP
PRODUCT DIMENSIONS

MODEL #	30" Cooktop KCIG550JBL/SS KCIG950JBL/SS		36" Cooktop KCIG556JBL/SS KCIG956JBL/SS	
	in	cm	in	cm
Glass Width (E)	30 ³⁵ / ₃₂	78.2	36 ⁵ / ₁₆	92.2
Electric Inlet to Surface (F)	3 ²⁹ / ₃₂	9.9	3 ²⁹ / ₃₂	9.9
Center to Electric Inlet (G)	13 ³ / ₃₂	33.2	13 ²⁵ / ₃₂	35
Recessed Cooktop Width (H)	29 ¹¹ / ₃₂	74.5	35 ⁵ / ₁₆	89.7

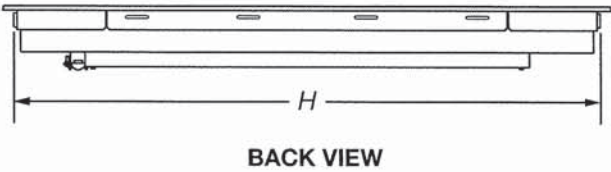
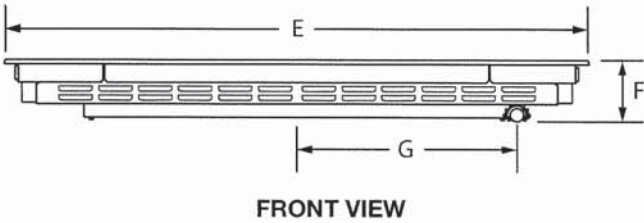

IMPORTANT: Dimensional specifications are provided for planning purposes only.
Do not make any cutouts based on this information. Refer to the Installation Guide before selecting cabinetry, verifying electrical/gas connections, making cutouts or beginning installation.
All KitchenAid® appliances are appropriately UL, CUL or CSA approved.

DIMENSION GUIDE

3 of 21

INDUCTION COOKTOP
PRODUCT DIMENSIONS

MODEL #	30" Cooktop KCIG550JBL/SS KCIG950JBL/SS		36" Cooktop KCIG556JBL/SS KCIG956JBL/SS	
	in	cm	in	cm
Unit of Measurement				
Height with Grates (I)	2 ⁵ / ₁₆	7.1	2 ⁵ / ₁₆	7.1
Control Panel Height (J)	3 ⁹ / ₁₆	9	3 ⁹ / ₁₆	9
Recessed Cooktop Height (K)	3 ²³ / ₃₂	9.4	3 ²³ / ₃₂	9.4
Cooking Surface Height (L)	20 ¹ / ₄	51.4	20 ¹ / ₄	51.4
Recessed Cooktop Depth (M)	21 ¹ / ₄	54.1	21 ¹ / ₄	54.1
Depth with Front Edge (M)	22	55.9	22	55.9

IMPORTANT: Supplied regulator does not come preattached and is pictured for reference purposes only.

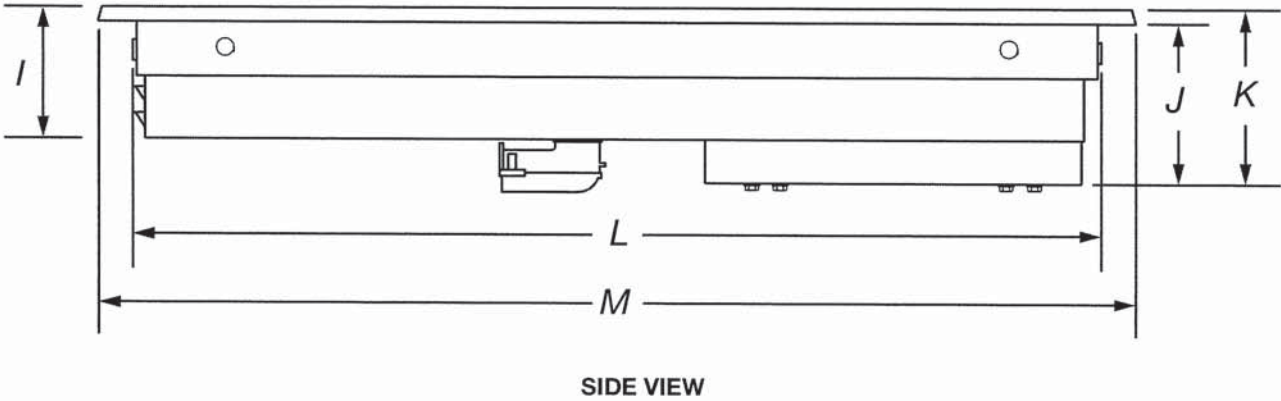

IMPORTANT: Dimensional specifications are provided for planning purposes only.
Do not make any cutouts based on this information. Refer to the Installation Guide before selecting cabinetry, verifying electrical/gas connections, making cutouts or beginning installation.
All KitchenAid® appliances are appropriately UL, CUL or CSA approved.

DIMENSION GUIDE

4 of 21

INDUCTION COOKTOP
OPENING/CLEARANCE DIMENSIONS

MODEL #	30" Cooktop KCIG550JBL/SS KCIG950JBL/SS		36" Cooktop KCIG556JBL/SS KCIG956JBL/SS	
	in	cm	in	cm
Combustible Area above Cooking Surface Width (minimum) (A)	30	76.2	36	91.4
Bottom of Cabinet Height above Cooking Surface (minimum) (B)*	30	76.2	30	76.2
Bottom of Cabinet Height above Countertop (minimum) (C)	18	45.7	18	45.7
Distance to Fixed Wall or Combustible Material (D)	1	2.5	1	2.5

*If installing a hood above the cooktop, follow the hood instructions for dimensional clearances above the cooking surface.

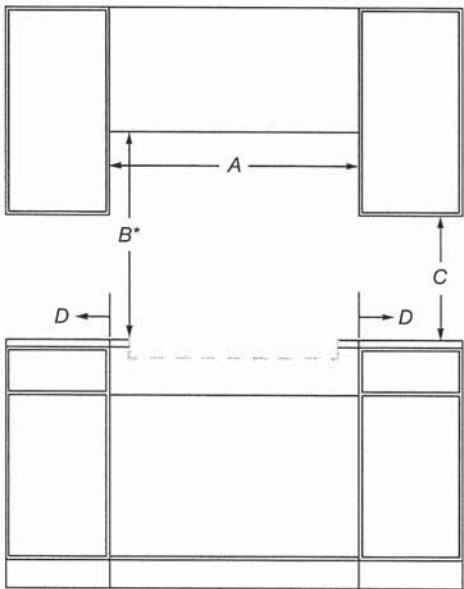

FRONT VIEW

IMPORTANT: Dimensional specifications are provided for planning purposes only.
Do not make any cutouts based on this information. Refer to the Installation Guide before selecting cabinetry, verifying electrical/gas connections, making cutouts or beginning installation.
All KitchenAid® appliances are appropriately UL, CUL or CSA approved.

DIMENSION GUIDE

5 of 21

INDUCTION COOKTOP
OPENING/CLEARANCE DIMENSIONS

MODEL #	30" Cooktop KCIG550JBL/SS KCIG950JBL/SS		36" Cooktop KCIG556JBL/SS KCIG956JBL/SS	
	in	cm	in	cm
Recommended Upper Cabinet Depth (E)	13	33	13	33
Cutout to Wall Depth (if backwall is constructed of non-combustible material) (F)*	1	2.5	1	2.5
Cutout to Wall Depth (if backwall is constructed of combustible material) (F)*	1	2.5	1	2.5
Cabinet to Countertop Height (G)	3 ¹⁵ / ₁₆	10	3 ¹⁵ / ₁₆	10
Cabinet Depth (H)	23 ⁹ / ₃₂	59.1	23 ⁹ / ₃₂	59.1

*If the back wall is constructed of a combustible material and a backsplash is not installed, a 7¾" (19.7 cm) minimum clearance is required from the cutout or 6" (15.2 cm) minimum clearance from the back edge of the cooktop.

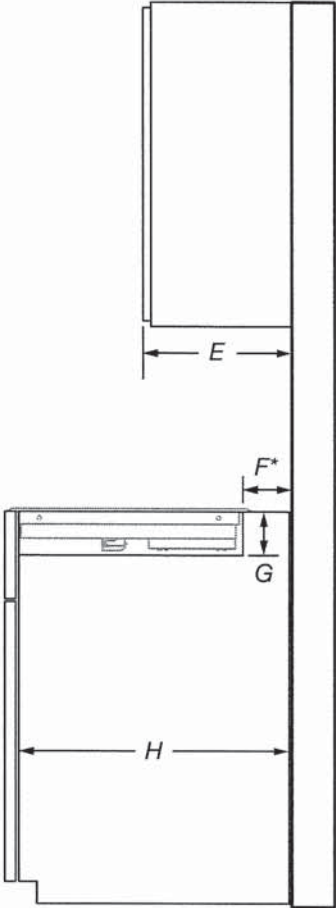

SIDE VIEW

IMPORTANT: Dimensional specifications are provided for planning purposes only.
Do not make any cutouts based on this information. Refer to the Installation Guide before selecting cabinetry, verifying electrical/gas connections, making cutouts or beginning installation.
All KitchenAid® appliances are appropriately UL, CUL or CSA approved.

DIMENSION GUIDE

6 of 21

INDUCTION COOKTOP
OPENING/CLEARANCE DIMENSIONS

MODEL #	30" Cooktop KCIG550JBL/SS KCIG950JBL/SS		36" Cooktop KCIG556JBL/SS KCIG956JBL/SS	
	in	cm	in	cm
Countertop and Cabinet Cutout Width (I)	29 ⁹ / ₁₆	75.1	35 ⁹ / ₁₆	90.3
Countertop and Cutout Depth (J)	20 ³ / ₄	52.7	20 ³ / ₄	52.7

NOTE: Due to manufacturing factory tolerances, these are nominal dimensions. You may need to readjust to meet your clearance.

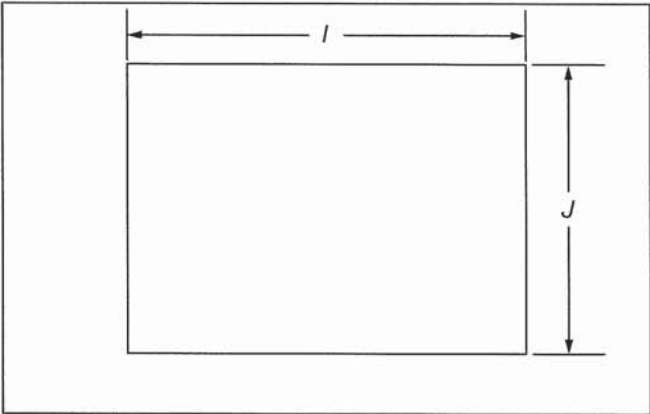

TOP VIEW

IMPORTANT: Dimensional specifications are provided for planning purposes only.
Do not make any cutouts based on this information. Refer to the Installation Guide before selecting cabinetry, verifying electrical/gas connections, making cutouts or beginning installation.
All KitchenAid® appliances are appropriately UL, CUL or CSA approved.

DIMENSION GUIDE

36"

7 of 21

INDUCTION COOKTOP
ELECTRICAL REQUIREMENTS

ELECTRIC REQUIREMENTS CHECKLIST

- ☐ A 240 V, 60 Hz, AC only, fused, electrical circuit is required.
- ☐ For 30" (78.2 cm) cooktops, use a 40 A circuit.
- ☐ For 36" (91.4 cm) cooktops, use a 50 A circuit.
- ☐ A dedicated circuit is recommended.

RECOMMENDED ELECTRICAL OUTLET ZONE

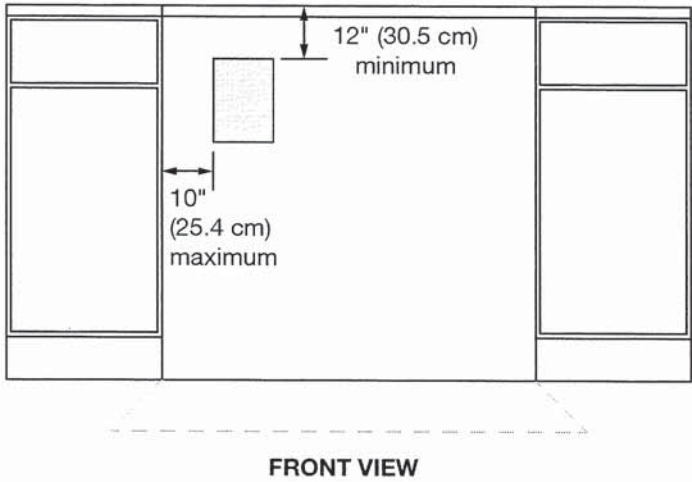

NOTE: If you have questions about your electrical supply, call a licensed, qualified electrician.

IMPORTANT: Dimensional specifications are provided for planning purposes only.
Do not make any cutouts based on this information. Refer to the Installation Guide before selecting cabinetry, verifying electrical/gas connections, making cutouts or beginning installation.
All KitchenAid® appliances are appropriately UL, CUL or CSA approved.

36"

Product Dimensions

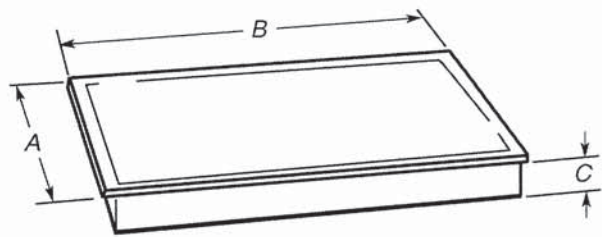

Model	A	B	C
24"	21 ⁵ / ₁₆ " (54.1 cm)	25 ⁵ / ₈ " (65 cm)	3 ³ / ₄ " (9.5 cm)
30"	21 ⁵ / ₁₆ " (54.1 cm)	30 ¹³ / ₁₆ " (78.2 cm)	3 ³ / ₄ " (9.5 cm)
36"	21 ⁵ / ₁₆ " (54.1 cm)	36 ⁵ / ₁₆ " (92.2 cm)	3 ³ / ₄ " (9.5 cm)

With frame:

	Model	A	B	C
30"	KitchenAid	21 ¹¹ / ₁₆ " (55.1 cm)	31 ³ / ₁₆ " (79.2 cm)	3 ⁹ / ₁₆ " (9.06 cm)
	Whirlpool	22" (55.9 cm)	30 ¹³ / ₁₆ " (78.2 cm)	3 ⁵ / ₈ " (9.2 cm)
36"	KitchenAid	21 ¹¹ / ₁₆ " (55.1 cm)	36 ¹¹ / ₁₆ " (93.2 cm)	3 ⁹ / ₁₆ " (9.06 cm)
	Whirlpool	-	-	-

Cabinet Dimensions

IMPORTANT: If installing a range hood or microwave hood combination above the range, follow the range hood or microwave hood combination installation instructions for dimensional clearances above the cooktop surface.

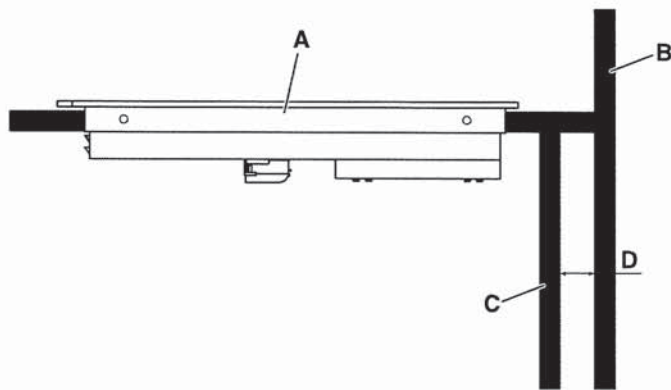

- A. Cooktop
- B. Rear wall
- C. Cabinet back
- D. 13/16" (2 cm) minimum clearance between house wall and cabinet back

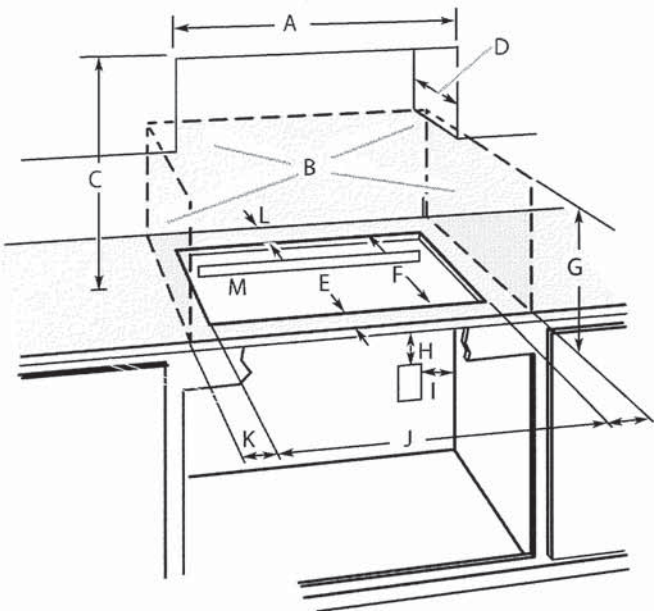

- A. 24" on 24" models, 30" on 30" models, 36" on 36" models
- B. Combustible area above countertop (shown by dashed box above)
- C. 30" minimum clearance between top of cooktop platform and bottom of uncovered wood or metal cabinet (24" [61 cm] minimum clearance if bottom of wood or metal cabinet is covered by not less than 1/4" [6.4 mm] flame retardant millboard covered with not less than No. 28 MSG sheet steel, 0.015" [0.4 mm] stainless steel, or 0.024" [0.6 mm] aluminum or 0.020" [0.5 mm] copper)
- D. 13" (33.0 cm) recommended upper cabinet depth
- E. 2" (5.1 cm)
- F. For details see the Table 1
- G. 18" (45.7 cm) minimum clearance from upper cabinet to countertop within minimum horizontal clearances to cooktop
- H. Junction box or outlet; 12" (30.5 cm) minimum from bottom of countertop
- I. Junction box or outlet; 10" (25.4 cm) from right-hand side of cabinet
- J. For details see the Table 1
- K. 1" (2.5 cm) minimum distance to nearest left and right side combustible surface above cooktop
- L. 1" (2.5 cm) minimum clearance between back wall and countertop
- M. **IMPORTANT:** For proper ventilation, provide a vent cut out in the back of the cabinet per the following illustration. For standard and flush installation make sure the cut out and its cut out for ventilation have their center line aligned.

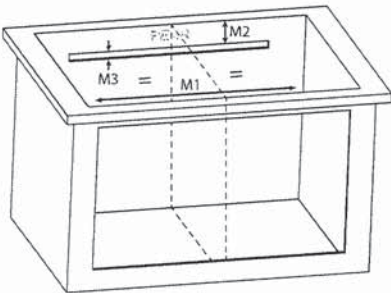

Model	M1	M2	M2 (Flush)	M3
24"	19" (48.2 cm)	2 ⁹ / ₁₆ " (6.5 cm)	2 ¹³ / ₁₆ " (7.1 cm)	13/16" (2.1 cm)
30" and 36"	26 ³ / ₄ " (68 cm)	2 ⁹ / ₁₆ " (6.5 cm)	2 ¹³ / ₁₆ " (7.1 cm)	13/16" (2.1 cm)

Table 1

Model	CUT OUT	
	F	J
24"	20 ³ / ₄ " (52.7 cm)	21 ⁷ / ₈ " (55.6 cm)
30"	20 ³ / ₄ " (52.7 cm)	29 ⁹ / ₁₆ " (75.1 cm)
36"	20 ³ / ₄ " (52.7 cm)	35 ⁹ / ₁₆ " (90.3 cm)

NOTE: After you make the countertop cutout, some installations may require notching down the base cabinet side walls to clear the cooktop base. To avoid this modification, use a base cabinet with sidewalls wider than the cutout.

If cabinet has a drawer, a 5¹/₈" (13 cm) depth clearance from the countertop to the top of the drawer (or other obstruction) in base cabinet is required.

Flush Installation - Frameless

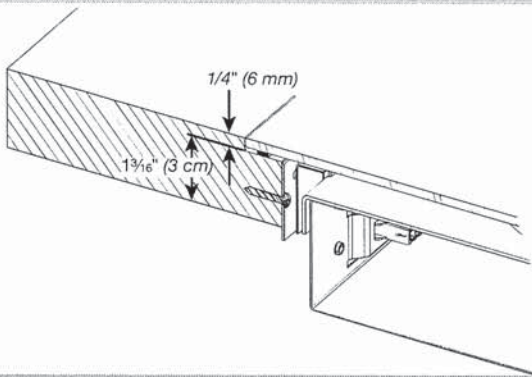

Model	X	Y
24"	25 ¹³ / ₁₆ " (65.5 cm)	21 ⁷ / ₁₆ " (54.5 cm)
30"	31" (78.7 cm)	21 ⁷ / ₁₆ " (54.5 cm)
36"	36 ¹ / ₂ " (92.7 cm)	21 ⁷ / ₁₆ " (54.5 cm)

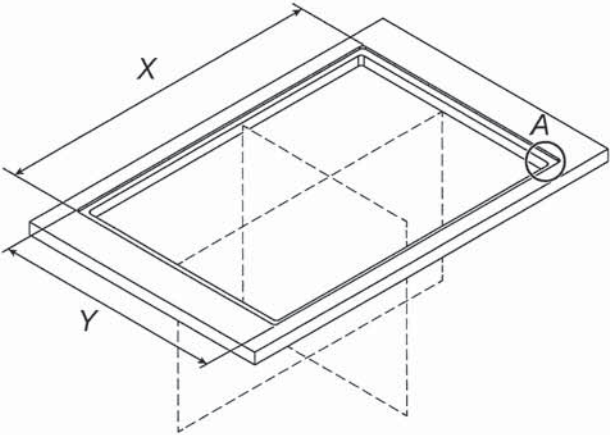

Detail A

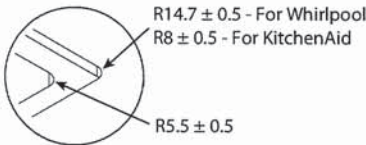

Glass Radius (Whirlpool) - 12.7 mm
Glass Radius (KitchenAid) - 6mm

Electrical Requirements

⚠ WARNING



Electrical Shock Hazard

- Disconnect power before servicing.
- Use 8 gauge copper wire.
- Electrically ground cooktop.
- Failure to follow these instructions can result in death, fire, or electrical shock.

If codes permit and a separate ground wire is used, it is recommended that a qualified electrical installer determine that the ground path and wire gauge are in accordance with local codes.

Check with a qualified electrical installer if you are not sure the cooktop is properly grounded.

It is not recommended to have a fuse in the neutral or ground circuit.

Make sure that the electrical connection and wire size are adequate and in conformance with the National Electrical Code, ANSI/NFPA 70-latest edition or CSA Standards C22.1-94, Canadian Electrical Code, Part 1 and C22.2 No.O-M91-latest edition, and all local codes and ordinances.

A copy of the above code standards can be obtained from:

National Fire Protection Association
1 Batterymarch Park
Quincy, MA 02169-7471
CSA International
8501 East Pleasant Valley Road
Cleveland, OH 44131-5575

FRIGIDAIRE
GALLERY

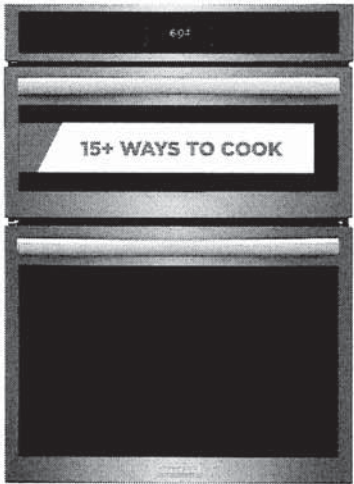

30" Electric Wall Oven and Microwave Combination
Microwave Combination Wall Oven
Available Products: GCWM3067AD, GCWM3067AF
Available Colors: Black Stainless Steel, Stainless Steel
Version: 08/24

LOT 738

Product Specifications

Cooking Controls

Air Fry	Yes
Air Sous Vide	Yes
Bake	Yes
Bake Time	Yes
Bread Proof	Yes
Broil	Yes
Cancel	Yes
Child Lock	Yes
Clear Off	Yes
Clock	Yes
Convection Bake	Yes
Convection Roast	Yes
Cook Time	Yes
Dehydrate	Yes
Delay Clean	Yes
Delay Start	Yes
Fast Preheat	Yes
Keep Warm	Yes
Kitchen Timer	Yes
Light	Yes
My Favorite	Yes
No Preheat	Yes
Off	Yes
Oven Light	Yes
Perfect Turkey	Yes
Preheat	Yes
Probe	Yes
Self Clean	Yes
Set Clock	Yes
Slow Cook	Yes
Start	Yes
Start Time	Yes
Steam Bake	Yes
Steam Clean	Yes
Steam Roast	Yes
Stop	Yes
Temperature Display	Yes
Timed Bake	Yes
Timer On / Off	Yes
User Preferences	Yes

Cooking Controls Function

Change between Continuous Bake Setting or 12-Hour	Yes
Energy Saving Feature	
Delayed Bake	Yes
Program Fahrenheit or Celsius	Yes
Silent Control Panel	Yes
Timed Cooking	Yes

Microwave Cooking

Microwave Cooking Power	1000 Watts
Bacon	Yes
Beverage	Yes
Defrost	Yes
Melt / Soften	Yes
Popcorn	Yes
Reheat	Yes
Rice	Yes
Top Grill Mode	Yes
Veggies	Yes

Controls

Control Lock	Yes
Sabbath Mode	Yes

Display

Display Interface Color	White
Display Light Color	White
Display Type	Capacitive Touch

Internal Specifications

Rack	Yes
Turntable Diameter	14"
Turntable Material	Glass

Electrical Specifications

Amps @ 240 Volts	40 Amps
Connected Load @ 240V	7.6 kW
Minimum Circuit Required	40 Amps
Voltage Rating	240 V

30" Electric Wall Oven and Microwave Combination	Microwave Combination Wall Oven
Available Products: GCWM3067AD, GCWM3067AF	Available Colors: Black Stainless Steel, Stainless Steel
Version: 08/24	

Oven	
Bake Element	2600 Watts
Bake Element Pass	4
Bake Element Type	Hidden
Broil Element	4000 Watts
Broil Element Pass	6
Broil System	Yes
Cleaning System	Yes
Convection	Yes
Convection Element	3800 Watts
Convection Type	Total
Number of Convection Fans	1
Number of Rack Positions	6
Oven Interior Color	Midnight Black
Oven Light Quantity	2
Oven Light Type	Halogen
Oven Light Watts	40 Watts
Rack Position Type	Embossed
Rack Type 1	Flat
Rack Type 1 Quantity	2
Rack Type 2	Glide
Rack Type 2 Quantity	1

Convection Cooking	
Convection Cooking - Bake	Yes
Convection Element	1650 Watts

Microwave Control Features	
+ 30 Seconds	Yes - One Touch

Exterior	
Door Swing	Drop-Down Door

Dimensions and Volume	
Height	41 9/16"
Width	30"
Depth	25 3/16"
Depth With Door 90° Open	48 3/16"
Depth With Handle	27 3/5"
Cutout Depth	23 5/8"
Oven Interior Height	18 1/8"
Oven Interior Width	25 3/16"
Oven Interior Depth	19 7/8"
Microwave Interior Height	9 5/16"
Microwave Interior Width	18 7/8"
Minimum Cutout Height	41 1/4"
Minimum Cutout Width	28 1/2"
Maximum Cutout Height	42"
Maximum Cutout Width	28 3/4"
Microwave Capacity	1.7 Cu. Ft.
Oven Capacity	5.3 Cu. Ft.

Installation	
Power Supply Connection Location	Top Left

Certifications and Approvals	
Star-K Certification	Yes

Accessories	
Optional Air Fry Tray Part Number	FRIGPEREFT
Optional Trim Kit Part Number	WOMC3TRIMSS, WOMC3TRIMDSS

General Specifications	
Frigidaire Fit Promise	Yes
Prop 65 Label	Yes
Warranty - Labor	1 Year
Warranty - Parts	1 Year
AB-1200	Information available at frigidaire.com/en/ab1200

Safety Certifications and Approvals	
CSA Listed	Yes
RoHS	Yes
UL Listed	Yes

30" Electric Wall Oven and Microwave Combination	Microwave Combination Wall Oven
Available Products: GCWM3067AD, GCWM3067AF	Available Colors: Black Stainless Steel, Stainless Steel
Version: 08/24	

Installation Diagram

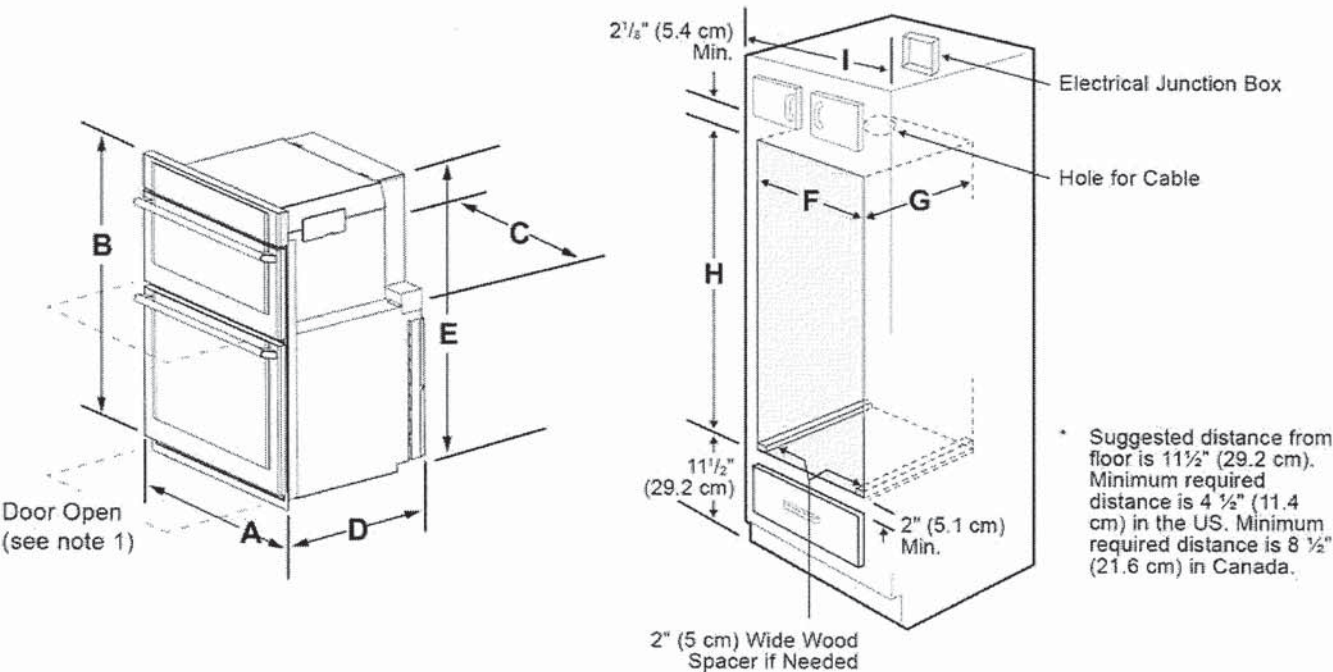

- NOTES:
1. Allow at least 22" (55.9cm) clearance in front of oven for door depth when it is open.
 2. Dimension G (cutout depth) is critical to the proper installation of the built-in oven. If the oven decorative trim does not butt against the cabinet verify dimension G to assure it is the required depth.
 3. For a cutout height greater than the maximum (H), add one 2"(5 cm) wide wood shim of appropriate height to each side of the opening under the appliance side rails. A trim kit may be purchased through a dealer, service, or on the brand website.

Figure 1: Product and Cutout Dimensions

PRODUCT DIMENSIONS					
A	B	C	D		E
29 ⁷ / ₈ " (75.9 cm)	41 ¹ / ₁₆ " (105.6 cm)	28 ⁷ / ₁₆ " (72.2 cm)	25 ³ / ₁₆ " (63.9 cm)		40 ⁹ / ₁₆ " (102.9 cm)
CUTOUT DIMENSIONS AND CABINET WIDTH					
F		G. Min.	H		I
Min.	Max.		Min.	Max.	
28 ¹ / ₂ " (72.4 cm)	29" (73.7 cm)	23 ¹ / ₂ " (59.7 cm)	40 ⁹ / ₁₆ " (103.1 cm)	41 ¹ / ₂ " (105.4 cm)	30 ¹ / ₈ " (76.5 cm) Min

MICROWAVE/WALL OVEN COMBINATION INSTALLATION

INSTALLATION AND SERVICE MUST BE PERFORMED BY A QUALIFIED INSTALLER.

IMPORTANT: SAVE FOR LOCAL ELECTRICAL INSPECTOR'S USE.
READ AND SAVE THESE INSTRUCTIONS FOR FUTURE REFERENCE.

United States
and Canada

! WARNING FOR YOUR SAFETY: Do not store or use gasoline or other flammable vapors and liquids in the vicinity of this or any other appliance.

Your new wall oven has been designed to fit a variety of cutout sizes to make the job of installing easier. The first step of your installation should be to measure your current cutout dimensions and compare them to the cutout dimensions chart below for your model. You may find little or no cabinet work being necessary.

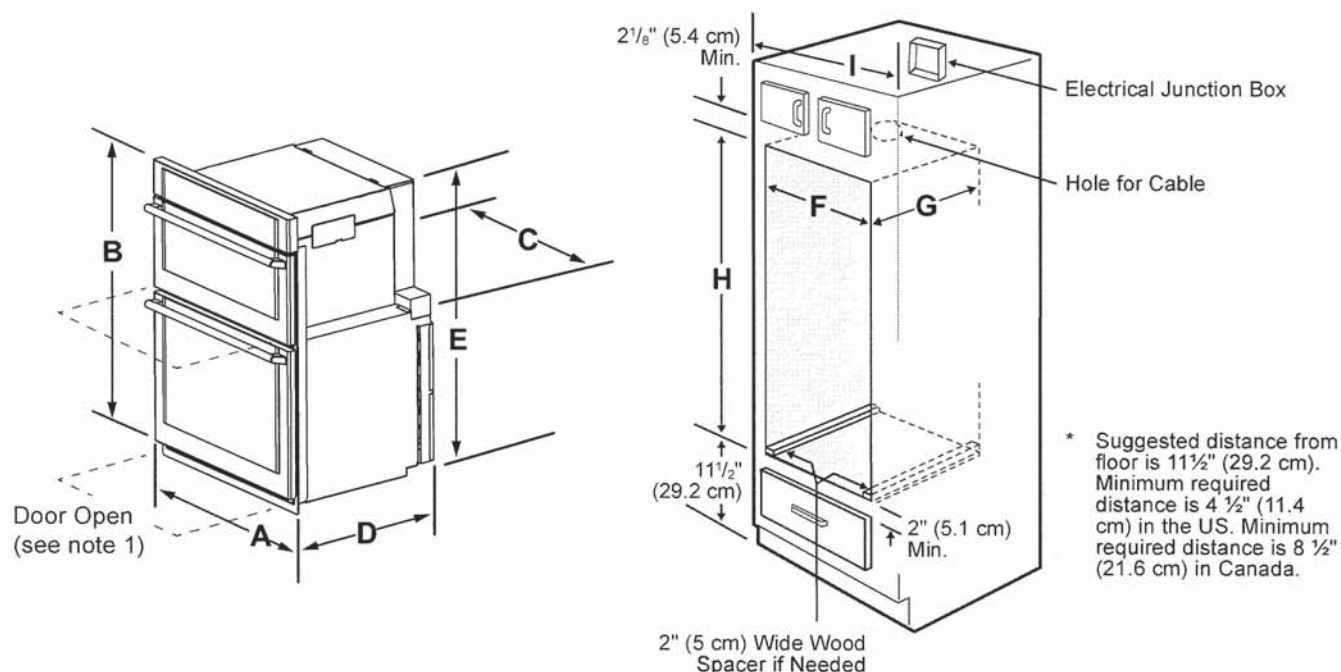

NOTES:

1. Allow at least 22" (55.9cm) clearance in front of oven for door depth when it is open.
2. Dimension G (cutout depth) is critical to the proper installation of the built-in oven. If the oven decorative trim does not butt against the cabinet verify dimension G to assure it is the required depth.
3. For a cutout height greater than the maximum (H), add one 2" (5 cm) wide wood shim of appropriate height to each side of the opening under the appliance side rails. A trim kit may be purchased through a dealer, service, or on the brand website.

Figure 1: Product and Cutout Dimensions

PRODUCT DIMENSIONS											
A		B		C		D		E			
29 ⁷ / ₈ " (75.9 cm)		41 ³ / ₁₆ " (105.6 cm)		28 ³ / ₁₆ " (72.2 cm)		25 ³ / ₁₆ " (63.9 cm)		40 ³ / ₁₆ " (102.9 cm)			
CUTOUT DIMENSIONS AND CABINET WIDTH											
F						H					
Min.		Max.		G. Min.		Min.		Max.		I	
28 ¹ / ₂ " (72.4 cm)		29" (73.7 cm)		23 ¹ / ₂ " (59.7 cm)		40 ³ / ₁₆ " (103.1 cm)		41 ¹ / ₂ " (105.4 cm)		30 ¹ / ₈ " (76.5 cm) Min	

All dimensions are in inches (cm).
Printed in U.S.A.

PN 807611007 Rev. C (2022/07)
English – pages 1-8
Español – páginas 9-16
Français – pages 17-24

MICROWAVE/WALL OVEN COMBINATION INSTALLATION

CARPENTRY and SUPPORT

Refer to Figure 1 for the dimensions of your appliance and the cabinet cutouts and space needed to fit the oven.

The oven support or base surface must be solid plywood, solid wood, or a material verified to meet the temperature and strength requirements needed for your installation. No fiberboard, laminated/coated wood or other material should be used that is not verified to meet temperature and strength requirements.

All materials used in installation must withstand temperatures of 194 °F (90 °C).

The support surface must be level and flat from side to side, and from front to rear.

If the cabinet does not have a solid floor or support surface, braces may be installed in the cabinet. Bracing may also be used under the cabinet floor for added strength and support. Braces must run front to rear, meet all material and temperature requirements, and be flat and level. The bracing should be 2" (5 cm) minimum width to support the oven side rails. Standard 2" x 4" (5 cm x 10 cm) studs are recommended.

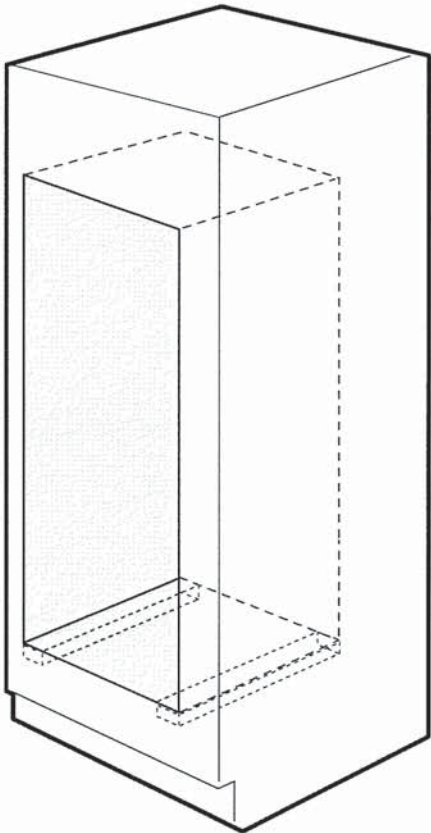

Figure 2: Wall Oven Braces

Microwave Combination

1. Base must be capable of supporting 375 pounds (170 kg).
2. Solid plywood or solid wood must be at least 3/4" (1.9 cm) thick.

MICROWAVE/WALL OVEN COMBINATION INSTALLATION

Important Notes to the Installer

- 1. Read all instructions contained in these installation instructions before installing the wall oven.
- 2. Remove all packing material from the oven compartments before connecting the electrical supply to the wall oven.
- 3. Observe all governing codes and ordinances.
- 4. Be sure to leave these instructions with the consumer.
- 5. Remove oven door to facilitate installation. See Use and Care Guide for instructions.
- 6. THESE OVENS ARE NOT APPROVED FOR STACKABLE OR SIDE-BY-SIDE INSTALLATION.

Important Note to the Consumer
Keep these instructions with your Owner's Guide for the local electrical inspector's use and future reference.

IMPORTANT SAFETY INSTRUCTIONS

- Be sure your combination oven is installed and grounded properly by a qualified installer or service technician.
- This combination oven must be electrically grounded in accordance with local codes or, in their absence, with the National Electrical Code ANSI/NFPA No. 70- latest edition in United States, or with CSA Standard C22.1, Canadian Electrical Code, Part 1, in Canada.

⚠ WARNING Stepping, leaning or sitting on the door of this wall oven can result in serious injuries and can also cause damage to the wall oven.

- Never use your wall oven for warming or heating the room. Prolonged use of the wall oven without adequate ventilation can be dangerous.

⚠ WARNING The electrical power to the oven must be shut off while line connections are being made. Failure to do so could result in serious injury or death.

1. Electrical Requirements

Each appliance must be supplied with the proper voltage and frequency, and connected to an individual, properly grounded branch circuit, protected by a circuit breaker or fuse. To know the circuit breaker or fuse required by your model, see the serial plate to find the wattage consumption and refer to table A to get the circuit breaker or fuse amperage. Observe all governing codes and local ordinances.

1. A 3-wire or 4-wire single phase 120/240 or 120/208 Volt, 60 Hz AC only electrical supply is required on a separate circuit fused on both sides of the line (red and black wires). A time-delay fuse or circuit breaker is recommended. DO NOT fuse neutral (white wire). Only certain cooktop models may be installed over certain built-in electric oven models. Approved cooktops and built-in ovens are listed by the MFG ID number (see the insert sheet included in the literature package). Do not install a cooktop over a side-by-side wall oven installation.

Appliance Rating Watts 240V	Protection Circuit Recommended	Appliance Rating Watts 208V	Protection Circuit Recommended
Less than 4800W	20A	Less than 4100W	20A
4801W - 7200W	30A	4101W - 6200W	30A
7201W - 9600W	40A or 50A	6201W - 8300W	40A or 50A
9601W and +	50A	8301W and +	50A

Table A

NOTE: Wire sizes and connections must conform with the fuse size and rating of the appliance in accordance with the American National Electrical Code ANSI/NFPA No. 70- latest edition, or with Canadian CSA Standard C22.1, Canadian Electrical Code, Part 1, and local codes and ordinances.

⚠ WARNING An extension cord should not be used with this appliance. Such use may result in a fire, electrical shock, or other personal injury. If you need a longer power cord you can purchase a 10' (3 m) power cord kit #903056-9010 by calling the Service Center.

- 2. These appliances should be connected to the fused disconnect (or circuit breaker) box through flexible armored or nonmetallic sheathed cable. The flexible armored cable extending from the appliance should be connected directly to the junction box. The junction box should be located as shown in Figure 1 and with as much slack as possible remaining in the cable between the box and the appliance, so it can be moved if servicing is ever necessary.
- 3. A suitable strain relief must be provided to attach the flexible armored cable to the junction box.

MICROWAVE/WALL OVEN COMBINATION INSTALLATION

! WARNING

Electrical Shock Hazard

- Electrical ground is required on this appliance.
- Do not connect to the electrical supply until appliance is permanently grounded.
- Disconnect power to the junction box before making the electrical connection.
- This appliance must be connected to a grounded, metallic, permanent wiring system, or a grounding connector should be connected to the grounding terminal or wire lead on the appliance.
- Do not use a gas supply line for grounding the appliance.

Failure to do any of the above could result in a fire, personal injury or electrical shock.

! CAUTION In cold weather shipping and storage conditions, make sure that oven is in final location at least three (3) hours before switching on power. Switching on power while oven is still cold may damage the oven controls.

2. Electrical connection

It is the responsibility and obligation of the consumer to contact a qualified installer to assure that the electrical installation is adequate and is in conformance with the National Electrical Code ANSI/NFPA No. 70-latest edition, or with CSA Standard C22.1, Canadian Electrical Code, Part 1, and local codes and ordinances.

! WARNING Risk of electrical shock (Failure to heed this warning may result in electrocution or other serious injury.) This appliance is equipped with copper lead wire. If connection is made to aluminum house wiring, use only connectors that are approved for joining copper and aluminum wire in accordance with the National Electrical Code and local code and ordinances. When installing connectors having screws which bear directly on the steel and/or aluminum flexible conduit, do not tighten screws sufficiently to damage the flexible conduit. Do not over bend or excessively distort flexible conduit to avoid separation of convolutions en exposure of internal wires.

DO NOT ground to a gas supply pipe. DO NOT connect to electrical power supply until appliance is permanently grounded. Connect the ground wire before turning on the power.

! WARNING (If your appliance is equipped with a white neutral conductor.)

This appliance is manufactured with a white neutral power supply and a frame connected copper wire. The frame is grounded by connection of grounding lead to neutral lead at the termination of the conduit, if used in USA, in a new branch circuit installation (1996 NEC), mobile home, recreational vehicles, where local code do not permit grounding through the neutral (white) wire or in Canada, disconnect the white and green lead from each other and use ground lead to ground unit in accordance with local codes, connect neutral lead to branch circuit-neutral conductor in usual manner see Figure 5. If your appliance is to be connected to a 3 wire grounded junction box (US only), where local code permit connecting the appliance-grounding conductor to the neutral (white) see Figure 4.

NOTE TO ELECTRICIAN: The armored cable leads supplied with the appliance are UL-recognized for connection to larger gauge household wiring. The insulation of the leads is rated at temperatures much higher than temperature rating of household wiring. The current carrying capacity of the conductor is governed by the temperature rating of the insulation around the wire, rather than the wire gauge alone.

Where local codes permit connecting the appliance-grounding conductor to the neutral (white) wire (US Only) (see Figure 3):

1. Disconnect the power supply.
2. In the junction box:
connect appliance and power supply cable wires as shown in Figure 4.

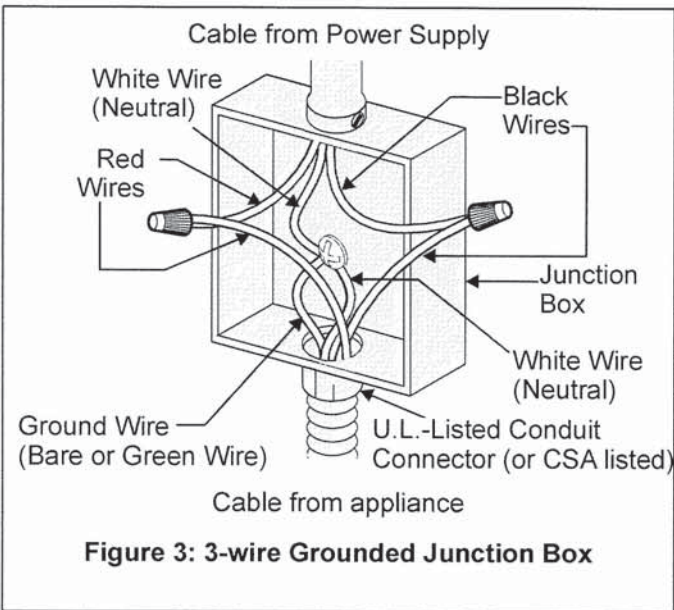

MICROWAVE/WALL OVEN COMBINATION INSTALLATION

If oven is used in a new branch circuit installation (1996 NEC), mobile home, recreational vehicle, or where local codes DO NOT permit grounding through the neutral (white) wire, the appliance frame **MUST NOT** be connected to the neutral wire of the 4-wire electrical system (see Figure 4):

1. Disconnect the power supply.
2. Separate the green (or bare copper) and white appliance cable wires.
3. In the junction box: connect appliance and power supply cable wires as shown in Figure 4.

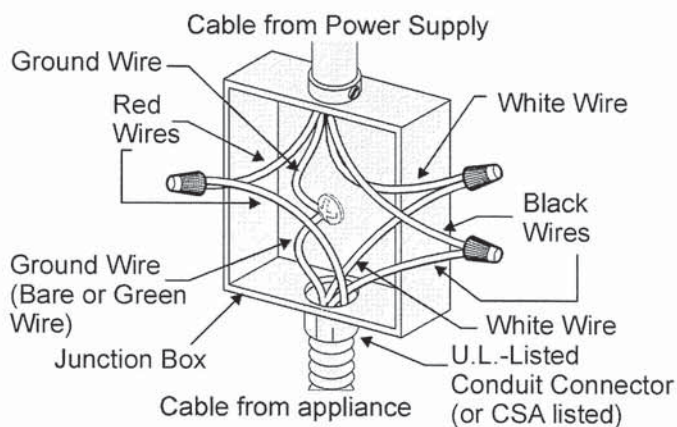

Figure 4: 4-wire grounded junction box

Model and Serial Number Location

The serial plate is located along the interior side trim of the oven and visible when the door is opened.

When ordering parts for or making inquiries about your oven, always be sure to include the model and serial numbers and a lot number or letter from the serial plate on your oven.

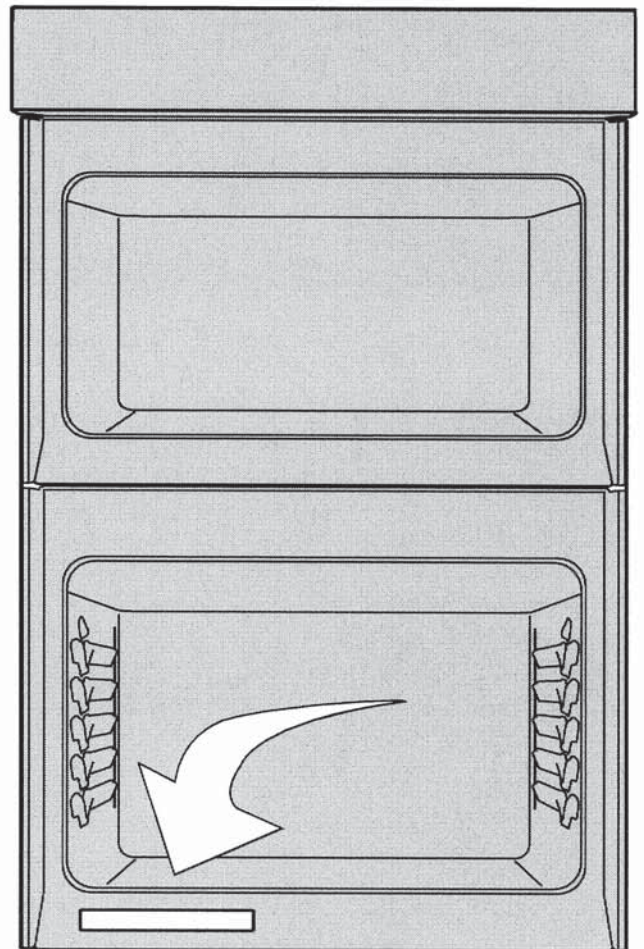

Figure 5: Serial Plate Location

MICROWAVE/WALL OVEN COMBINATION INSTALLATION

3. Cabinet Installation

IMPORTANT!

Do not lift or manipulate the oven by the door handle or the control panel.

WARNING

Heavy Weight Hazard

- Use 2 or more people to move and install wall oven.
- Failure to follow this instruction can result in injury or damage to the unit.

1. Unpack the wall oven.
2. Find the anti-tip screws and spacers included in the literature package.
3. Insert the oven into the cabinet opening. Slide oven inward leaving 1½" (3.8 cm) clearance between the oven and front of cabinet (see Figure 6).
4. Pull the armored cable through the hole for it in the cabinet and toward the junction box while moving the appliance inward.
5. Push the oven in and against the cabinet.

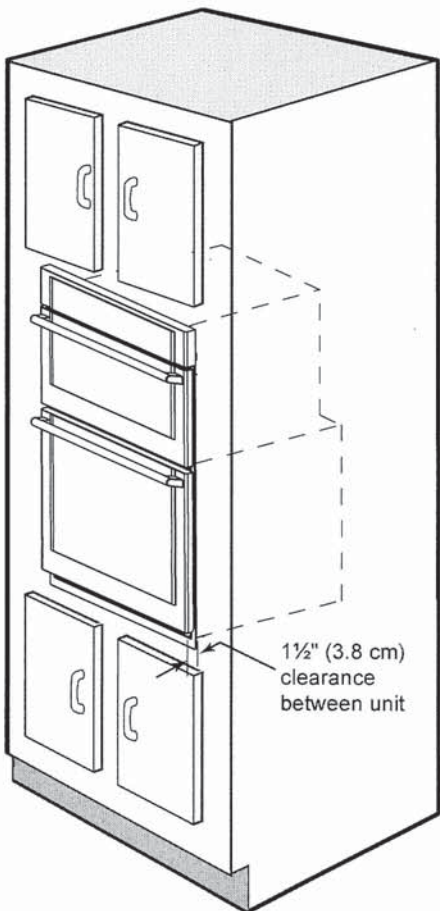

Figure 6: Cabinet Installation

1. Install the Anti-tip Mounting Screws

WARNING The wall oven can tip when the door is open. The anti-tip mounting screws supplied with the wall oven must be installed to prevent tipping of the wall oven and injury to persons.

A. The mounting holes in the side trims may be used as a template to locate the appliance mounting screw holes (see Figure 7).

B. Use the screws supplied to fix the appliance to the cabinet.

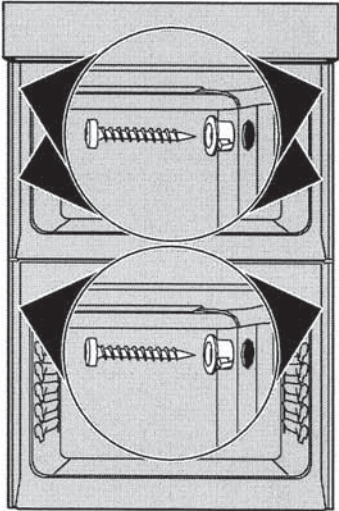

Figure 7: Anti-tip screw locations

WARNING Tip Over Hazard



- A child or adult can tip the oven and be killed.
- Install the anti-tip device to oven and/or structure per installation instructions.

- Ensure the anti-tip device is re-engaged when the oven is moved.
- Do not operate the oven without the anti-tip device in place and engaged.
- Failure to follow these instructions can result in death or serious burns to children and adults.

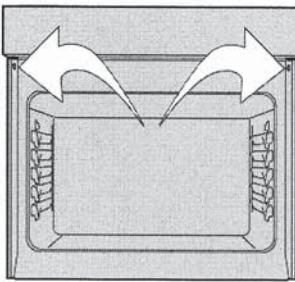

Anti-tip mounting holes

Refer to the installation instructions supplied with your appliance for proper installation.

Check for proper installation with a visual check that the anti-tip screws are present. Test the installation with light downward pressure on the open oven door. The oven should not tip forward.

MICROWAVE/WALL OVEN COMBINATION INSTALLATION

4. Leveling the Wall Oven

1. Install an oven rack in the center of the upper oven (see Figure 10).
2. Place a level on the rack. Take 2 readings with the level placed diagonally in one direction and then the other. Use wood shims under the wall oven to level if necessary.
3. Repeat in the lower oven if you have a double cavity wall oven. If the level indicates that the rack is not level, use wood shims to reach a compromise for both ovens.

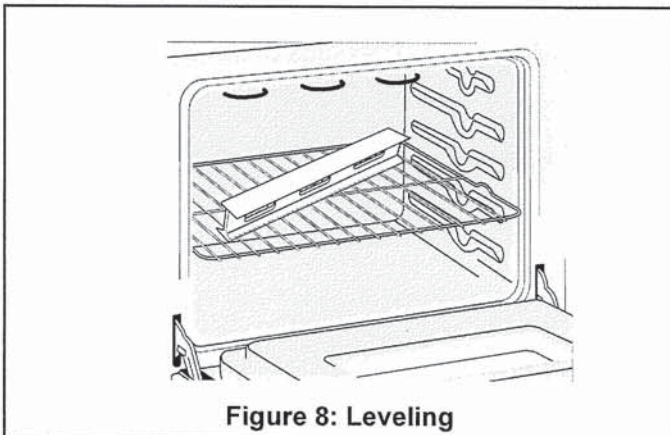

Figure 8: Leveling

5. Checking Operation

Your model is equipped with an Electronic Oven Control. Each of the functions has been factory checked before shipping. However, it is suggested that you verify the operation of the electronic oven controls once more. Refer to the Use and Care Guide for operation.

1. Remove all items from the inside of the oven.
2. Turn on the power to the oven (Refer to your Use & Care Guide.)
3. Verify the operation of the electronic oven controls:
Bake - Verify that this function makes the oven hot. 20 seconds after turning oven on, open the door and you should feel heat coming from the oven.
Broil - When the oven is set to BROIL, the upper element in the oven should become red.

Before You Call for Service

Read the Before You Call for Service Checklist and operating instructions in your Use and Care Guide. It may save you time and expense. The list includes common occurrences that are not the result of defective workmanship or materials in this appliance.

Refer to your Use and Care Guide for service phone numbers.

IMPORTANT NOTE

A cooling fan inside the upper rear part above the oven (some models) provides cooling of the oven electrical and electronic components. If the oven has been operating at high temperatures, the fan will continue to run after the oven is turned off.



44 dBA Dishwasher in PrintShield™ Finish with FreeFlex™ Third Rack

KDPM604KPS

Keep up with the tools you use from prep to table with this dishwasher’s three racks of versatile loading possibilities and complete wash coverage. The FreeFlex™ Third Rack fits glasses, mugs, bowls, silverware and cooking tools, freeing up room below for pots, plates and mixing bowls.

Available Finishes/Colours

- KDPM604KBS
Black Stainless
- KDPM604KPS
Stainless Steel with
PrintShield™ Finish

Manuals & Literature:

[Use and Care](#)

Top Features			
Dimensions		Controls	
Depth	24 1/2	Status Light	White
Height	34 1/2	End of Cycle Signal	Yes
Width	23 7/8		
Configuration and Overview		Misc.	
Dishwasher Type	Built-In	Accessory Relationships	Yes
Decibel Level dBA	44	Home Delivery	Yes
		Will Call	Yes
Controls		Features	
Automatic Temperature Controls	Yes	Rinse Aid Dispenser Level Indicator	Yes
Control Type	Tap Touch with Display	Sound Package	Yes
Control Location	Hidden,Top	Number of Wash Levels	7
Sensor	Yes		
Details			
		Dispenser	Detergent and Rinse Aid

Because Whirlpool Corporation policy includes a continuous commitment to improve our products, we reserve the right to change materials and specifications without notice. Dimensions are for planning purposes only. For complete details, see Installation Instructions packed with product. Specifications subject to change without notice.

HOME APPLIANCES

LG LAUNDRY

WM3600H_A

4.5 cu.ft. Front Load Washer with Built-In Intelligence
& Steam Technology

- 4.5 cu. ft. Ultra Large Capacity
- AI Fabric Sensor/ Smart Pairing™
- AAFA certified LG washer
- LG ThinQ® Technology / Proactive Customer Care
- Tempered Glass Door
- ColdWash™ Technology
- Direct Drive Motor 10-Year Limited Warranty
- ENERGY STAR® Certified
- Closet Depth
- NeveRust™ Stainless Steel Tub

AVAILABLE COLORS

- WHITE
- GRAPHITE STEEL



LG ThinQ®

Enjoy new ways to control your home with LG smart appliances

- Use the ThinQ® app to start the laundry while you're out
- Get alerts when the cycle is finished
- With Smart Pairing™, the washer can tell the dryer to select a compatible drying cycle

works with the Google Assistant

works with alexa

SUMMARY

Type	Front Load Washer
Capacity (cu.ft.)	4.5 cu. ft.
Matching Electric Dryer	DLE3600W, DLE3600V
Matching Gas Dryer	DLG3601W, DLG3601V
Color	White (W), Graphite Steel (V)
APPEARANCE	
Hard Buttons	Yes
Touch Buttons	Yes
Dial-A-Cycle™	Yes
ENERGY	
ENERGY STAR® Most Efficient 2019	Yes
ENERGY STAR® Qualified	Yes
CEE Tier	2
IMEF	2.92
IWV	2.9
WASH PROGRAMS	
No. of Programs	10
Wash Programs	Normal, Heavy Duty, Bedding, Allergiene™, Tub Clean, Perm. Press, Delicates, Speed Wash, Rinse + Spin, Downloaded
WASH OPTIONS	
No. of Options	9
Options	Steam, Delay Wash, Pre-Wash, Extra Rinse, Cold Wash, Wi-Fi, Remote Start, Spin Only, Control Lock
WASH DETAILS	
No. of Wash/Rinse Temps	5
Wash/Rinse Temps	Extra Hot, Hot, Warm, Cold, Tap Cold
No. of Spin Speeds	5
Spin Speeds	Extra High, High, Medium, Low, No Spin

Max RPM	1300
Water Levels	Load Sensing
No. of Soil Levels	5
FABRIC CARE FEATURES	
AI DD™	Yes
Steam Technology	Yes
Allergiene™ Cycle	Yes
Sanitary Cycle	Yes
ColdWash™ Option	Yes
SenseClean™ System	Yes
CONVENIENCE FEATURES	
TrueBalance™ Anti-Vibration System	Yes
4 Tray Dispenser	Prewash, Main Wash (with liquid detergent cup), Bleach, Fabric Softener
LoDecibel™ Quiet Operation	Yes
End of Cycle Signal	Yes
LoadSense	Yes
Child Lock	Yes
Auto Suds Removal	Yes
Leveling Legs	4 Adjustable Legs
Easy Loading TiltTub™	Yes
ThinQ® TECHNOLOGY	
SmartDiagnosis™ (v3.0)	Yes
Wi-Fi	Yes
Remote Start and Cycle Monitor	Yes
Energy Monitoring	Yes
MOTOR AND AGITATOR	
Motor Type	Inverter Direct Drive Motor
Axis	Horizontal
MATERIALS AND FINISHES	
NeveRust™ Stainless Steel Drum	Yes
Cabinet	PCM

Control Panel	Plastic
Top Plate	Painted
Door / Rim	Glass/White Rim (White), Glass/ Silver Rim (Graphite Steel)
Door Cover	Tinted Cover
All Available Colors	White (W), Graphite Steel (V)
CERTIFICATION	
AAFA	Yes
POWER SOURCE	
Ratings	UL Listed
Electrical Requirements	120V, 10 Amps
Type	Electric
OPTIONS/ACCESSORIES	
Pedestal	WDP4W, WDP4V
Pedestal (WxHxD)	27 x 14 1/8 x 30 3/4 (50 9/16 D with door open)
LG Sidekick™ Pedestal Washer	WD100CW, WD100CV
LG Sidekick™ Pedestal Washer (WxHxD)	27 x 14 1/8 x 30 3/4 (50 9/16 D with door open)
Stacking Kit	KSTK1
DIMENSIONS	
Product (WxHxD)	27" x 39" x 30 1/4"
Depth with Door Open	(55" D with door open)
Carton (WxHxD)	29 23/32" x 41 27/32" x 31 17/32"
Weight (Product/Carton)	187.4 / 209.8 lbs
LIMITED WARRANTY	
Parts and Labor	1 Year
Direct Drive Motor	10 Years
Drum	3 Years
UPC CODES	
WM3600HWA (White)	048231028264
WM3600HVA (Graphite Steel)	048231028257

HOME APPLIANCES

LG LAUNDRY

DLE3600_ / DLG3601_

7.4 cu.ft. Front Load Dryer with Built-In Intelligence

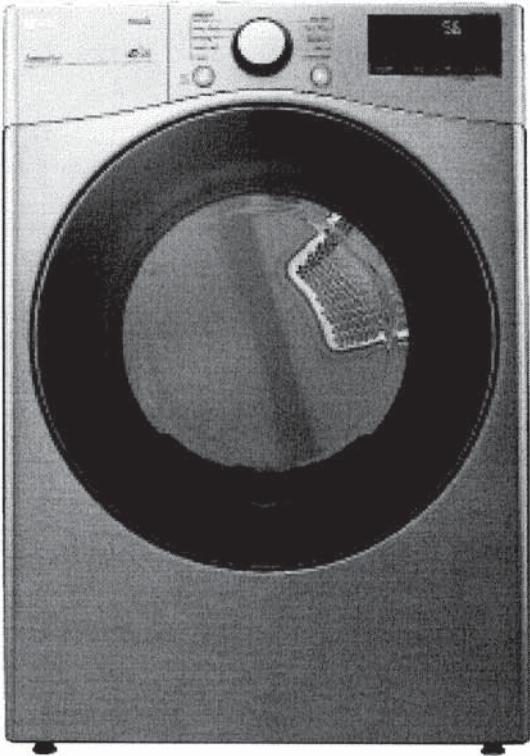

KEY FEATURES

- 7.4 cu. ft. Ultra Large Capacity
- AI Fabric Sensor/ Smart Pairing™
- LG ThinQ® Technology / Proactive Customer Care
- Tempered Glass Door
- FlowSense™ Duct Clogging and Lint Filter Indicators
- ENERGY STAR® Certified
- Closet Depth
- LoDecibel™ Quiet Operation
- Reversible Door
- Wrinkle Care Option

AVAILABLE COLORS

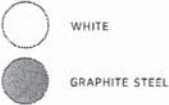

SMART APPLIANCE

LG ThinQ®

Enjoy new ways to control your home with LG smart appliances

- Use the ThinQ® app to start the laundry while you're out
- Get alerts when the cycle is finished
- With Smart Pairing™, the washer can tell the dryer to select a compatible drying cycle



PRODUCT FEATURES

SUMMARY		CONVENIENCE FEATURES		BTU Rating		Electric: 10,000 Gas: 20,000	
Type	Front Load Dryer	3 Minute Installation Check	Yes				
Capacity	7.4 cu. ft.	LoDecibel™ Quiet Operation	Yes				
Matching Washer	WM3600HWA, WM3600HVA	End of Cycle Signal	Yes				
Sensor Dry	Yes	Reversible Door	Yes				
Color	White (W), Graphite Steel (V)	FlowSense™ Duct Clogging Indicator	Yes				
APPEARANCE		Wrinkle Care Option	Yes				
Intelligent Electronic Controls with LED Display	Yes	Child Lock	Yes				
Dial-A-Cycle™	Yes	Venting Option	Electric: 4 Way Venting / Gas: 3 Way Venting				
Touch Buttons	Yes	4 Adjustable Legs	Yes				
DRYER PROGRAMS		Remaining Time Display/Status Indicator(s)	Yes				
No. of Programs	10	ThinQ® TECHNOLOGY					
Programs (Sensor Dry)	Normal, Heavy Duty, Bedding, Small Load, Perm Press, Delicates, Towels, Speed Dry (Manual Dry), Air Dry (Manual Dry), Downloaded	SmartDiagnosis™ (v3.0)	Yes				
No. of Options	9	Wi-Fi	Yes				
Options	More Time, Less Time, Damp Dry Signal, Wrinkle Care, Control Lock, Wi-Fi, Energy Saver, Remote Start, Signal	Remote Start and Cycle Monitor	Yes				
Temperature Settings	High, Med.High, Medium, Low, Ultra Low	Energy Monitoring	Yes (Wi-Fi)				
Drying Levels	Very Dry, More Dry, Normal Dry, Less Dry, Damp Dry	ENERGY					
Manual Dry Times	60 min., 40 min., 30 min., 20 min., More Time/Less Time	ENERGY STAR® Certified	Yes				
FABRIC CARE FEATURES		CEF	3.94 (Electric), 3.49 (Gas)				
A.I Dry	Yes	MATERIALS AND FINISHES					
Sensor Dry	Yes	Aluminized Alloy Steel Drum	Yes				
Precise Temperature Control with Variable Heater	Yes	Tub Rear	Painted				
		Cabinet	Painted Steel				
		Door	Tempered Glass Door				
		All Available Colors	White (W), Graphite Steel (V)				
		POWER SOURCE					
		Ratings	CSA Listed				
		Electrical Requirements	120V, 15 Amps (Gas) / 240V 30 Amps (Electric)				
		Type	Electric, Gas				
				OPTIONS			
				LP Conversion Kit	383EEL3002D		
				Side Venting Kit	3911EZ9131X		
				Pedestal	WDP4W, WDP4V		
				Pedestal (WxHxD)	27 x 14 1/8 x 30 3/4 (50 1/2 D with door open)		
				DIMENSIONS (ELECTRIC)			
				Product (WxHxD)	27" x 39" x 30 1/8"		
				Depth with Door Open	51 3/8"		
				Carton (WxHxD)	29 1/2" x 42 1/4" x 31 1/4"		
				Weight (Product)	121.9 lbs.		
				Weight (Carton)	140.2 lbs		
				DIMENSIONS (GAS)			
				Product (WxHxD)	27" x 39" x 30 1/8"		
				Depth with Door Open	51 3/8"		
				Carton (WxHxD)	29 1/2" x 42 1/4" x 31 1/4"		
				Weight (Product)	136.03 lbs		
				Weight (Carton)	151.7 lbs		
				LIMITED WARRANTY			
				Parts & Labor	1 Year		
				Drum	3 Years		
				UPC CODES			
				DLE3600W (White)	048231028332		
				DLG3601W (White)	048231028349		
				WM3600HWA (White)	048231028264		
				DLE3600V (Graphite Steel)	048231028318		
				DLG3601V (Graphite Steel)	048231028325		
				WM3600HVA (Graphite Steel)	048231028257		