

Sales Selection Sheet  
Checklist

1 of 53

LOT 7120    Model: 39-3611 B The Beechfield  
PURCHASERS: LAVANYA VIJAYENTHIRAN/VIJAYARAM SATHANANTHAN  
VENDOR:        Heathwood Homes (Whitby) Limited

BUILT-IN KITCHEN LAYOUT  
OPTIONAL SERVERY SINK

- ☐ WOB  
☒ DECK

UPGRADED / MODIFIED ELEVATION

- ☐ CORNER UPGRADE  
☐ REAR UPGRADE

CEILING UPGRADE - SMOOTH

- ☒ MAIN FLOOR (STD)  
☐ SECOND FLOOR WITH RESILIENCE CHANEL  
☐ LOWER LEVEL

ADDITIONAL ROUGH-INS

- ☒ 200 AMP SERVICE (STD)  
☐ WET BAR ROUGH-IN  
☒ HUMIDIFIER (STD)  
☒ AIR CONDITIONING (STD)

GAS ROUGH-IN

- ☒ STOVE  
☐ DRYER  
☒ BBQ  
☐ ADDITIONAL GAS FIREPLACE

KITCHEN HOODFAN VENTING SIZE

- ☒ 6 IN ROUND DUCT (STD WITH APPLIANCE PACKAGE)  
☐ 7 IN ROUND DUCT

FULL LOWER LEVEL STAIRS	All Oak
UPPER LOWER LEVEL STAIRS	N/A
LOWER LOWER LEVEL STAIRS	N/A
MAIN STAIRS	All Oak

SEPT 19/24    *Signature*  
Date    Purchaser: *on file*

Date    Purchaser:

Locked Date:

SEPT 19/24    IRIT SALAM  
Date    Decor Consultant:

*Signature*  
-09- 19 2024  
Date    Heathwood Homes (Whitby) Limited  
Approved

LAVANYA VIJAYENTHIRAN/VIJAYARAM SATHANANTHAN  
Project: Country Lane  
Unit: 7120, Phase: 7  
Model: 39-3611 B The Beechfield

Created: 4/3/2024 09:34:15  
Locked:  
Closed:

Kitchen/Breakfast

Cabinet Colour/Style	9111	Viking III-SIMCOE ORCHID 3DL ***STD***
Island Cabinet Colour/Style	9111	Viking III-SIMCOE ORCHID 3DL ***STD***
Cabinet Hardware	2098	12801-HARDWARE ***STD***
Countertop	9811	Group 1-Quartz-Caesarstone-ROCK SALT # 7601-3/4 inch B/U MITERED EDGE ***STD in KITCHEN ONLY***
Island Countertop	9811	Group 1-Quartz-Caesarstone-ROCK SALT # 7601-3/4 inch B/U MITERED EDGE ***STD in KITCHEN ONLY***
Countertop Edge	4005	DOUBLE MITRE 1 1/2 INCH ***STD*** 
Sink	9487	Plumbing-KINDRED Kitchen Sink Collection - Reginox ND1831 U/9-Double (equal size) Bowl Undermount Sink (or equivalent)-Stainless Steel
Crumb Vac Color	9482	Vacuum-Crumb Vac (Dust Pan)-White
HoodFan	9864	AVW-368CS-AVG 36 inch STAINLESS STEEL CHIMNEY WALL MOUNTED HOODFAN-Stainless Steel-36 inch-UPG
Backsplash	1111	N/A ***** DELETE STD BACKSPLASH
Backsplash Grout	1111	N/A *****
Backsplash Tile Pattern	1111	N/A *****

PG 24

PG 37-38

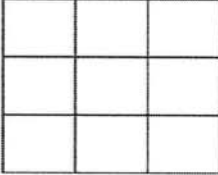
Flooring	9071	GE.BY.AZR.1313 New Byzantine Azzuro 13x13 ***STD***
Floor Tile Grout	9837	Grout-Warm Grey #5093 ***STD***
Floor Tile Pattern	3000	STANDARD SQUARE ***STD*** 

- Purchasers have been advised: standard fridge opening is a minimum 37 3/8 x 73 3/8 inches. Ice Waterline Rough-In is included.
- Standard stove opening is 30 inches and standard dishwasher opening is 24 inches. Any gas stove will require backsplash or stainless steel backing to avoid fire hazards.
- Purchasers acknowledge: Heathwood Homes and its contractors will not be responsible for any kitchen cabinet changes due to appliances dimension changes after sign-off.

Comment

Walk in Pantry

Flooring	9071	GE.BY.AZR.1313 New Byzantine Azzuro 13x13 ***STD***
Floor Tile Grout	9837	Grout-Warm Grey #5093 ***STD***
Floor Tile Pattern	3000	STANDARD SQUARE ***STD*** 

VS

LAVANYA VIJAYENTHIRAN/VIJAYARAM SATHANANTHAN  
Project: Country Lane  
Unit: 7120, Phase: 7  
Model: 39-3611 B The Beechfield

Created: 4/3/2024 09:34:15  
Locked:  
Closed:

Comment

Servery

Cabinet Colour/Style	9111	Viking III-SIMCOE ORCHID 3DL ***STD***
Cabinet Hardware	2098	12801-HARDWARE ***STD***
Opt. Cabinet Colour/Style - Uppers	9111	VIKING III SIMCOE ORCHID 3DL ***UPG***
Opt. Cabinet Hardware - Uppers	2098	12801-HARDWARE ***STD***
Countertop	9811	Group 1-Quartz-Caesarstone-ROCK SALT # 7601-3/4 inch B/U MITERED EDGE ***STD in KITCHEN ONLY***
Countertop Edge	4005	DOUBLE MITRE 1 1/2 INCH ***STD***

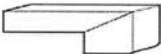

Opt. Sink	9866	BOSCO Model T207029 Undermount Servery Sink ***UPG***	PG 26
Opt. Backsplash	1111	N/A *****	
Opt. Backsplash Grout	1111	N/A *****	
Opt. Backsplash Tile Pattern	1111	N/A *****	

Flooring	9071	GE.BY.AZR.1313 New Byzantine Azzuro 13x13 ***STD***
Floor Tile Grout	9837	Grout-Warm Grey #5093 ***STD***
Floor Tile Pattern	3000	STANDARD SQUARE ***STD***

Comment

Foyer

Flooring	9071	GE.BY.AZR.1313 New Byzantine Azzuro 13x13 ***STD***
Floor Tile Grout	9837	Grout-Warm Grey #5093 ***STD***
Floor Tile Pattern	3000	STANDARD SQUARE ***STD***

LV  
VS



LAVANYA VIJAYENTHIRAN/VIJAYARAM SATHANANTHAN  
Project: Country Lane  
Unit: 7120, Phase: 7  
Model: 39-3611 B The Beechfield

Created: 4/3/2024 09:34:15  
Locked:  
Closed:

Comment

Powder Room

Flooring	9071	GE.BY.AZR.1313 New Byzantine Azzuro 13x13 ***STD***									
Floor Tile Grout	9837	Grout-Warm Grey #5093 ***STD***									
Floor Tile Pattern	3000	STANDARD SQUARE ***STD***									
<table><tr><td></td><td></td><td></td></tr><tr><td></td><td></td><td></td></tr><tr><td></td><td></td><td></td></tr></table>											

Plumbing Fixture (Colour)	1737	Plumbing Fixtures-WHITE ***STD***
Comment		

Dining Room and Hall

Flooring	8499	Red Oak UVF-Vintage Red Oak Solid Sculpted-PEWTER-3/4 inch X 5 inch ***STD***
Comment		

Great Room

Flooring	8499	Red Oak UVF-Vintage Red Oak Solid Sculpted-PEWTER-3/4 inch X 5 inch ***STD***
Comment		

Great Room Fireplace

Type	8869	Majestic MERC32 ***STD***
Mantle	1439	NF 17-Paint Grade Mantle-Flat Wall-WHITE ***STD***
Surround (STD)	8873	3 pc- 4 inch Marble Surround-Nero Marquina ***STD***

- Purchasers have been advised: heat from the FP can damage TV above a FP and items placed on mantle.

- Heathwood and its contractors will not be liable for any damage on items placed/@installed above a FP after closing.

Comment		
---------	--	--

Living Room

Flooring	8499	Red Oak UVF-Vintage Red Oak Solid Sculpted-PEWTER-3/4 inch X 5 inch **UPG**
Comment		

LV  
VS

LAVANYA VIJAYENTHIRAN/VIJAYARAM SATHANANTHAN  
Project: Country Lane  
Unit: 7120, Phase: 7  
Model: 39-3611 B The Beechfield

Created: 4/3/2024 09:34:15  
Locked:  
Closed:

Study

Flooring	8499	Red Oak UVF-Vintage Red Oak Solid Sculpted-PEWTER-3/4 inch X 5 inch **UPG**
Comment		

Mud Room

Flooring	9071	GE.BY.AZR.1313 New Byzantine Azzuro 13x13 ***STD***									
Floor Tile Grout	9837	Grout-Warm Grey #5093 ***STD***									
Floor Tile Pattern	3000	STANDARD SQUARE ***STD***									
		<table><tr><td></td><td></td><td></td></tr><tr><td></td><td></td><td></td></tr><tr><td></td><td></td><td></td></tr></table>									
Opt. Bench Cabinet Colour/Style	1111	N/A *****									
Opt. Bench Cabinet Hardware	1111	N/A *****									
Comment											

Main Hall

Flooring	8499	Red Oak UVF-Vintage Red Oak Solid Sculpted-PEWTER-3/4 inch X 5 inch ***STD***
Comment		

Upper Hall

Flooring	8499	Red Oak UVF-Vintage Red Oak Solid Sculpted-PEWTER-3/4 inch X 5 inch ***STD***
Comment		

Master Bedroom

Flooring	9504	87354-MINOTAUR-OVERCAST-40 oz Poly ***STD***
Comment		

Bedroom 2

Flooring	9504	87354-MINOTAUR-OVERCAST-40 oz Poly ***STD***
Comment		

Bedroom 3

Flooring	9504	87354-MINOTAUR-OVERCAST-40 oz Poly ***STD***
----------	------	--

LV  
VS

LAVANYA VIJAYENTHIRAN/VIJAYARAM SATHANANTHAN  
Project: Country Lane  
Unit: 7120, Phase: 7  
Model: 39-3611 B The Beechfield

Created: 4/3/2024 09:34:15  
Locked:  
Closed:

Comment

Bedroom 4

Flooring 9504 87354-MINOTAUR-OVERCAST-40 oz Poly \*\*\*STD\*\*\*

Comment

Master Ensuite

Cabinet Colour/Style 6319 Viking III-MANCHESTER-CAVIAR CL-MAPLE \*\*\*STD\*\*\*

Cabinet Hardware 2093 9671-HARDWARE \*\*\*STD\*\*\*

Countertop 8822 4924-38-Countertop-WHITE CARRARA-Wilsonart \*\*\*STD\*\*\*

Countertop Edge 1111 N/A \*\*\*\*\*

Floor Tile 9255 TR.SP.WHITE.1313 SEMPRE White Matte 13 x 13 \*\*\*STD\*\*\*

Floor Tile Grout 9837 Grout-Warm Grey #5093 \*\*\*STD\*\*\*

Floor Tile Pattern 3000 STANDARD SQUARE \*\*\*STD\*\*\*

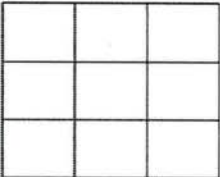

Shower Wall Tile 8833 QT.UW.WHT.0810-Uniwall-White-8 x 10 \*\*\*STD\*\*\*

Shower Wall Tile Grout 9836 Grout-Eggshell #5220 \*\*\*STD\*\*\*

Shower Wall Tile Pattern 3090 VERTICAL STACKED \*\*\*STD\*\*\*

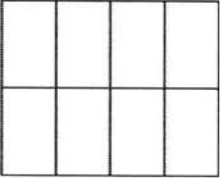

Shower Floor Tile 8661 OD.ON.SWT.0202.MT.N-Ontario Series Mosaic-Snow White Matte-2 x 2 \*\*\*STD\*\*\*

Shower Floor Tile Grout 9836 Grout-Eggshell #5220 \*\*\*STD\*\*\*

Shower Floor Tile Pattern 3000 STANDARD SQUARE \*\*\*STD\*\*\*

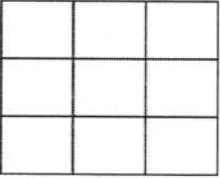

Shower Jamb(s) and Sill(s) 8923 Shower Jamb / Sill-Thassos White \*\*\*STD\*\*\*

Plumbing Fixture (colour) 1737 Plumbing Fixtures-WHITE \*\*\*STD\*\*\*

Comment

LV  
VS



LAVANYA VIJAYENTHIRAN/VIJAYARAM SATHANANTHAN  
Project: Country Lane  
Unit: 7120, Phase: 7  
Model: 39-3611 B The Beechfield

Created: 4/3/2024 09:34:15  
Locked:  
Closed:

Shared Ensuite

Cabinet Colour/Style	6319	Viking III-MANCHESTER-CAVIAR CL-MAPLE ***STD***
Cabinet Hardware	2093	9671-HARDWARE ***STD***
Countertop	8822	4924-38-Countertop-WHITE CARRARA-Wilsonart ***STD***
Countertop Edge	1111	N/A *****
Floor Tile	9255	TR.SP.WHITE.1313 SEMPRE White Matte 13 x 13 ***STD***
Floor Tile Grout	9837	Grout-Warm Grey #5093 ***STD***
Floor Tile Pattern	3000	STANDARD SQUARE ***STD*** <div><div></div><div></div><div></div><div></div><div></div><div></div><div></div><div></div><div></div></div>
Wall Tile	8833	QT.UW.WHT.0810-Uniwall-White-8 x 10 ***STD***
Wall Tile Grout	9836	Grout-Eggshell #5220 ***STD***
Wall Tile Pattern	3090	VERTICAL STACKED ***STD*** <div><div></div><div></div><div></div><div></div><div></div><div></div><div></div><div></div><div></div></div>
Opt. Shower Floor Tile	1111	N/A *****
Opt. Shower Floor Tile Grout	1111	N/A *****
Opt. Shower Floor Tile Pattern	1111	N/A *****
Opt. Shower Jamb(s) and Sill(s)	1111	N/A *****
Plumbing Fixture (colour)	1737	Plumbing Fixtures-WHITE ***STD***
Comment		

Ensuite 2

Cabinet Colour/Style	6319	Viking III-MANCHESTER-CAVIAR CL-MAPLE ***STD***
Cabinet Hardware	2093	9671-HARDWARE ***STD***
Countertop	8822	4924-38-Countertop-WHITE CARRARA-Wilsonart ***STD***
Countertop Edge	1111	N/A *****
Floor Tile	9255	TR.SP.WHITE.1313 SEMPRE White Matte 13 x 13 ***STD***
Floor Tile Grout	9837	Grout-Warm Grey #5093 ***STD***

LV  
VS

LAVANYA VIJAYENTHIRAN/VIJAYARAM SATHANANTHAN  
Project: Country Lane  
Unit: 7120, Phase: 7  
Model: 39-3611 B The Beechfield

Created: 4/3/2024 09:34:15  
Locked:  
Closed:

Floor Tile Grout	9837	Grout-Warm Grey #5093 STD
Floor Tile Pattern	3000	STANDARD SQUARE ***STD*** <div><div></div><div></div><div></div><div></div><div></div><div></div><div></div><div></div><div></div></div>
Shower Wall Tile	8833	QT.UW.WHT.0810-Uniwall-White-8 x 10 ***STD***
Shower Wall Tile Grout	9836	Grout-Eggshell #5220 ***STD***
Shower Wall Tile Pattern	3090	VERTICAL STACKED ***STD*** <div><div></div><div></div><div></div><div></div><div></div><div></div><div></div><div></div><div></div></div>
Shower Floor Tile	8661	OD.ON.SWT.0202.MT.N-Ontario Series Mosaic-Snow White Matte-2 x 2 ***STD***
Shower Floor Tile Grout	9836	Grout-Eggshell #5220 ***STD***
Shower Floor Tile Pattern	3000	STANDARD SQUARE ***STD*** <div><div></div><div></div><div></div><div></div><div></div><div></div><div></div><div></div><div></div></div>
Shower Jamb(s) and Sill(s)	8923	Shower Jamb / Sill-Thassos White ***STD***
Plumbing Fixture (colour)	1737	Plumbing Fixtures-WHITE ***STD***
Comment		

Laundry Room

Flooring	9255	TR.SP.WHITE.1313 SEMPRE White Matte 13 x 13 ***STD***
Floor Tile Grout	9837	Grout-Warm Grey #5093 ***STD***
Floor Tile Pattern	3000	STANDARD SQUARE ***STD*** <div><div></div><div></div><div></div><div></div><div></div><div></div><div></div><div></div><div></div></div>
Opt. Cabinet Colour/Style - Uppers		
Opt. Cabinet Hardware - Uppers		
Cabinet Colour/Style - Base	9111	VIKING III SIMCOE ORCHID 3DL ***UPG***
Cabinet Hardware - Base	2093	9671-HARDWARE ***STD***
Comment	COUNTER TOP STD. 8822 WHITE CARRARA	

Lower Level Recreation Room

Flooring	9504	87354-MINOTAUR-OVERCAST-40 oz Poly ***STD***
----------	------	--

Comment STD. ELECTRICAL FIRE PLACE NF 17 MANTLE NO SURROUND

LV  
VS



LAVANYA VIJAYENTHIRAN/VIJAYARAM SATHANANTHAN  
Project: Country Lane  
Unit: 7120, Phase: 7  
Model: 39-3611 B The Beechfield

Created: 4/3/2024 09:34:15  
Locked:  
Closed:

Lower Level Bedroom

Flooring	9504	87354-MINOTAUR-OVERCAST-40 oz Poly ***STD***
Comment		

Lower Level Bathroom

Cabinet Colour/Style	9111	Viking III-SIMCOE ORCHID 3DL ***STD***
Cabinet Hardware	2093	9671-HARDWARE ***STD***
Countertop	8822	4924-38-Countertop-WHITE CARRARA-Wilsonart ***STD***
Countertop Edge	1111	N/A *****

Floor Tile	9255	TR.SP.WHITE.1313 SEMPRE White Matte 13 x 13 ***STD***
------------	------	---

Floor Tile Grout	9837	Grout-Warm Grey #5093 ***STD***
------------------	------	---------------------------------

Floor Tile Pattern	3000	STANDARD SQUARE ***STD***									
<table><tr><td></td><td></td><td></td></tr><tr><td></td><td></td><td></td></tr><tr><td></td><td></td><td></td></tr></table>											

Wall Tile	8833	QT.UW.WHT.0810-Uniwall-White-8 x 10 ***STD***
-----------	------	---

Wall Tile Grout	9836	Grout-Eggshell #5220 ***STD***
-----------------	------	--------------------------------

Wall Tile Pattern	3090	VERTICAL STACKED ***STD***								
<table><tr><td></td><td></td><td></td><td></td></tr><tr><td></td><td></td><td></td><td></td></tr></table>										

Opt. Shower Floor Tile	1111	N/A *****
------------------------	------	-----------

Opt. Shower Floor Tile Grout	1111	N/A *****
------------------------------	------	-----------

Opt. Shower Floor Tile Pattern	1111	N/A *****
--------------------------------	------	-----------

Opt. Shower Jamb(s) and Sill(s)	1111	N/A *****
---------------------------------	------	-----------

Plumbing Fixture (colour)	1737	Plumbing Fixtures-WHITE ***STD***
---------------------------	------	-----------------------------------

Comment		
---------	--	--

Main Stairs

Type	1712	Oak Stairs ***STD***
------	------	----------------------

✓✓  
VS

LAVANYA VIJAYENTHIRAN/VIJAYARAM SATHANANTHAN  
Project: Country Lane  
Unit: 7120, Phase: 7  
Model: 39-3611 B The Beechfield

Created: 4/3/2024 09:34:15  
Locked:  
Closed:

Type	1712	Oak Stairs ***STD***
Colour	7922	Eclipse (Pewter) STAIN TO COMPLIMENT HARDWOOD AND WILL VARY FROM FLOORING ***99***
Handrail/Pickets/Posts Type	8148	Single Collar Alt. Plain w/ Shoes with 3 1/2 Square/Cap Post(s)-BLACK ***STD***
Handrail/Pickets/Posts Colour	7922	Eclipse (Pewter) STAIN TO COMPLIMENT HARDWOOD AND WILL VARY FROM FLOORING ***99***
Custom Stain/Paint	1111	N/A *****
Landing(s)	8499	Red Oak UVF-Vintage Red Oak Solid Sculpted-PEWTER-3/4 inch X 5 inch ***STD***
Opt. Carpet Runner	1111	N/A *****
Comment		

Lower Level Stairs

Type	1712	Oak Stairs ***STD***
Colour	7922	Eclipse (Pewter) STAIN TO COMPLIMENT HARDWOOD AND WILL VARY FROM FLOORING ***99***
Handrail/Pickets/Posts Type	8148	Single Collar Alt. Plain w/ Shoes with 3 1/2 Square/Cap Post(s)-BLACK ***STD***
Handrail/Pickets/Posts Colour	7922	Eclipse (Pewter) STAIN TO COMPLIMENT HARDWOOD AND WILL VARY FROM FLOORING ***99***
Custom Stain/Paint	1111	N/A *****
Landing(s)	8499	Red Oak UVF-Vintage Red Oak Solid Sculpted-PEWTER-3/4 inch X 5 inch ***STD***
Opt. Carpet Runner	1111	N/A *****
Comment		

Throughout

Switches and Plug	5796	Decora White Switches and Plugs ***STD***
Thresholds	2232	Metal Thresholds ***STD***
Underpad	1079	500 Series-Underpad ***STD***
Trim Size	8704	5 1/4 inch Baseboard and 3 inch Integrated Backbend Casings ***UPG*** / ***STD in Singles***
Trim - Paint Colour	1716	Trim-WHITE ***STD***
Walls - Paint Colour	1717	22-Wall-WARM GREY ***STD***
Comment		

Purchaser:



LAVANYA VIJAYENTHIRAN

16-Sep-2024

Date



Decor Consultant

Sep 16. 24

Date

Customer Colours

LAVANYA VIJAYENTHIRAN/VIJAYARAM SATHANANTHAN  
Project: Country Lane  
Unit: 7120, Phase: 7  
Model: 39-3611 B The Beechfield

Created: 4/3/2024 09:34:15  
Locked:  
Closed:

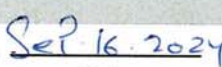
Purchaser:		
	VIJAYARAM SATHANANTHAN	Sep 16 2024
	Date	Country Lane
		Date Approved





CONSTRUCTION SUMMARY

Lot: 7120  
Model: 39-3611 B The Beechfield  
Project/Phase: Country Lane / 7

Offer Worksheet	Supply and Install Central Air Conditioning Note:
Offer Worksheet	Two Men and a Truck Credit of One Thousand Dollars (\$1000.00) for moving services only, Into your Heathwood Home (No Cash Value) The Credit is Non-Transferable and cannot be combined with any other offer. - Singles Note:
Offer Worksheet	Classic Collection: Five Appliances: SS Fridge, Stove, Dishwasher: White Front Loader Washer/Dryer (Singles) Note:
Offer Worksheet	The Purchaser(s) acknowledge that they have NOT been referred by an existing Heathwood Homeowner and therefor are not entitled to a referral fee under Heathwood Homes Referral program. Note:
Offer Worksheet	This is a Deck Grading Condition that includes a deck with steps to grade. Note:



CONSTRUCTION SUMMARY

Lot: 7120  
Model: 39-3611 B The Beechfield  
Project/Phase: Country Lane / 7

APPLIANCES

Invoice	Qty.	Description
1681 389,736 02Apr25 **	1.0	KITCHEN - GRANITE - GRANITE CUTOUT w/ STRAIGHT EDGE POLISH TO ACCOMMODATE COOK TOP  SKETCH # 3 SEE SPEC FOR 36" INDUCTION COOKTOP
1681 714,385 02Apr25	1.0	Kitchen - APPLIANCES - AVANTGARDE 36 INCH CHIMNEY WALL MOUNTED HOODFAN SS - AVW-368CS  SEE SPEC <b>CABINETRY-delete stove uppers; ELECTRICAL-Notify; HEATING/AIR CONDITIONING-Duct Size remains 6 i</b>

CABINETRY

Invoice	Qty.	Description
1772  18Dec24 ** NoCat	1.0	SERVERY ONLY - SUPPLY AND INSTALL NEW BOSCO UNDERMOUNT SERVERY SINK MODEL 207029 IN LIEU OF ORIGINAL SELECTION OF KINDRED REGINOX MODEL NS1813U-7 WHICH HAS BEEN DISCONTINUED  SEE NEW SPECS FOR BOSCO SERVERY SINK
1681 714,396 02Apr25	1.0	KITCHEN - CABINETRY-VIKING II/III-OPT. BUILT-INS + 8B INCLUDING SOFT-CLOSE TANDEMBOX POTS AND PANS (2) DRAWERS (WIDTH MIN. 60CM/MAX. 90CM) (SIZE SUBJECT TO FLOOR PLAN)-UPG  SKETCH # 3 SEE APPLIANCE SPECS <b>DRYWAL-Notify; FRAMING-Modify Bulkhead; GRANITE-delete partial countertop due to Built-in; PAINTING-</b>
1681 389,736 02Apr25 **	1.0	KITCHEN - GRANITE - GRANITE CUTOUT w/ STRAIGHT EDGE POLISH TO ACCOMMODATE COOK TOP  SKETCH # 3 SEE SPEC FOR 36" INDUCTION COOKTOP
1681 389,832 02Apr25 **	1.0	SERVERY ONLY - PLUMBING - BAR SINK - COMPLETE BAR SINK FOR SERVERY INCLUDES PLUMBING ROUGH-IN AND MOEN ALIGN BAR PREP FAUCET (MODEL: 5965) AND REGINOX NS1813U/7 UNDERMOUNT SINK (INCLUDING GRANITE SINK CUTOUT/POLISH) - SKETCH # 3 SEE SPEC <b>CABINETRY-Accommodate Servery Sink; CONCRETE AND DRAIN-Additional Stack; GRANITE-Additional Cu</b>
1681 714,484 02Apr25	3.0	KITCHEN - CABINETRY - 11J-LIGHT VALANCE TRIM ONLY (8 FT LENGTH PER PC) (FOR CLARIFICATION OF STYLES SEE MOULDING MATRIX) (LIGHT VALANCE IS APPROX. 5CM [2 IN] HIGH) (PLEASE ENSURE LIGHT FIXTURES USED WILL BE CONCEALED BY THE VALANCE) -VIKING KITCHEN ONLY
1681 700,051 02Apr25	1.0	SERVERY ONLY - CABINETRY - OPT SERVERY UPPER-VIKING II/III-UPG  SKETCH # 3 <b>DRYWAL-Notify; FRAMING-Modify Bulkhead; PAINTING-Notify</b>
1681 714,385 02Apr25 **	1.0	Kitchen - APPLIANCES - AVANTGARDE 36 INCH CHIMNEY WALL MOUNTED HOODFAN SS - AVW-368CS  SEE SPEC <b>CABINETRY-delete stove uppers; ELECTRICAL-Notify; HEATING/AIR CONDITIONING-Duct Size remains 6 i</b>

CERAMICS

Invoice	Qty.	Description
1681  02Apr25 NoCat	1.0	KITCHEN/SERVERY - DO NOT INSTALL BACKSPLASH



CONSTRUCTION SUMMARY

Lot: 7120  
Model: 39-3611 B The Beechfield  
Project/Phase: Country Lane / 7

CONCRETE AND DRAIN

Invoice	Qty.	Description
1681 389,832 02Apr25 **	1.0	SERVERY ONLY - PLUMBING - BAR SINK - COMPLETE BAR SINK FOR SERVERY INCLUDES PLUMBING ROUGH-IN AND MOEN ALIGN BAR PREP FAUCET (MODEL: 5965) AND REGINOX NS1813U/7 UNDERMOUNT SINK (INCLUDING GRANITE SINK CUTOUT/POLISH) - SKETCH # 3 SEE SPEC <b>CABINETRY-Accommodate Servery Sink; CONCRETE AND DRAIN-Additional Stack; GRANITE-Additional Cu</b>

DRYWALL

Invoice	Qty.	Description
1681 395,461 02Apr25 **	1.0	THROUGHOUT - CLASSIC COLLECTION SCHEDULE A - Choice of 20 LED (3000K) pot lights in finished areas (Second Floor Potlight(s) Require Smooth Ceiling) DRYWALL-Drywall Ceiling cutouts for potlights FRAMING-Frame to accommodate potlights 3X GREAT ROOM-USE EXISTING SWITCH PLUG 4X KITCHEN -USE SEPARATE SWITCH- RELOCATE STD. LIGHT 2X LIVING ROOM-USE STD. SWITCH PLUG 2X DINING ROOM- USE SEPARATE SWITCH- KEEP STD. LIGHT 2X BREAKFAST ROOM- USE SEPARATE SWITCH- KEEP STD. LIGHT 2 BASEMENT REC ROOM- USE SEPARATE SWITCH, KEEP STD. LIGHT 1X SERVERY - USE STD. LIGHT SWITCH, 4X HALLWAY -USE STD.3 WAY SWITCH-RELOCATE STD. LIGHT SEE SKETCH # 1 AND 2
1681 714,396 02Apr25 **	1.0	KITCHEN - CABINETRY-VIKING II/III-OPT. BUILT-INS + 8B INCLUDING SOFT-CLOSE TANDEMBOX POTS AND PANS (2) DRAWERS (WIDTH MIN. 60CM/MAX. 90CM) (SIZE SUBJECT TO FLOOR PLAN)-UPG  SKETCH # 3 SEE APPLIANCE SPECS <b>DRYWAL-Notify; FRAMING-Modify Bulkhead; GRANITE-delete partial countertop due to Built-in; PAINTING-</b>
1681 700,051 02Apr25 **	1.0	SERVERY ONLY - CABINETRY - OPT SERVERY UPPER-VIKING II/III-UPG  SKETCH # 3 <b>DRYWAL-Notify; FRAMING-Modify Bulkhead; PAINTING-Notify</b>





CONSTRUCTION SUMMARY

Lot: 7120  
Model: 39-3611 B The Beechfield  
Project/Phase: Country Lane / 7

ELECTRICAL

Invoice	Qty.	Description
1681 395,461 02Apr25	1.0	THROUGHOUT - CLASSIC COLLECTION SCHEDULE A - Choice of 20 LED (3000K) pot lights in finished areas (Second Floor Potlight(s) Require Smooth Ceiling) DRYWALL-Drywall Ceiling cutouts for potlights FRAMING-Frame to accommodate potlights 3X GREAT ROOM-USE EXISTING SWITCH PLUG 4X KITCHEN -USE SEPARATE SWITCH- RELOCATE STD. LIGHT 2X LIVING ROOM-USE STD. SWITCH PLUG 2X DINING ROOM- USE SEPARATE SWITCH- KEEP STD. LIGHT 2X BREAKFAST ROOM- USE SEPARATE SWITCH- KEEP STD. LIGHT 2 BASEMENT REC ROOM- USE SEPARATE SWITCH, KEEP STD. LIGHT 1X SERVERY - USE STD. LIGHT SWITCH, 4X HALLWAY -USE STD.3 WAY SWITCH-RELOCATE STD. LIGHT SEE SKETCH # 1 AND 2
1681 390,529 02Apr25	3.0	THROUGHOUT - ELECTRICAL-SUPPLY AND INSTALL RECESSED PLUG ON EXISTING CIRCUIT  1X GREAT ROOM 1X REC ROOM, ABOVE THE CENTRE OF THE FIRE PLACE 70- +FROM FLOOR 1X MASTER BEDROOM TO BE 70" +-FROM FLOOR SEE SKETCH # 1, 2 AND 4
1681 390,528 02Apr25	4.0	THROUGHOUT - ELECTRICAL-RELOCATION OF SWITCHES/LIGHTS (MUST SPECIFY LOCATION)-NOTE: PLUGS CANNOT BE RELOCATED- MUST PURCHASE ADDITIONAL OUTLET.  RELOCATE STD. KITCHEN LIGHT AND HALLWAY LIGHT TO BE ABOVE BREAKFAST BAR- USE STD. KITCHEN SWITCH RELOCATE STD. BASEMENT HALLWAY LIGHT TO BE ABOVE THE CENTER OF UPPER HALLWAY STAIRS, USE STD. 3 WAY UPPER HALL WAY SWITCH SEE SKETCH # 1, 2 AND 4
1681 390,522 02Apr25	2.0	THROUGHOUT - ELECTRICAL-POTLIGHT (LOWER LEVEL) 4 INCH SLIM RECESSED LED DOWNLIGHT WHITE TRIM NOTE: LOCATION MAY VARY FROM REQUEST DEPENDS ON JOIST PLACEMENT  2X BASEMENT HALLWAY USE STD. 3 WAY SWITCH RELOCATE STD. LIGHT  SEE SKETCH # 1
1681 389,736 02Apr25 **	1.0	KITCHEN - GRANITE - GRANITE CUTOUT w/ STRAIGHT EDGE POLISH TO ACCOMMODATE COOK TOP  SKETCH # 3 SEE SPEC FOR 36" INDUCTION COOKTOP
1681 389,800 02Apr25 **	1.0	KITCHEN - HEATING/AIR - ROUGH-IN GAS LINE FOR GAS STOVE AT MAIN FLOOR (SEE SPECS) (HOOK-UP NOT INCLUDED) LEAVE STANDARD 120 VOLT ELECTRICAL OUTLET ON A SEPARATE CIRCUIT. * SPECIFY IF STANDARD 220V WILL STAY OR BE RELOCATED KEEP STD. ELECTRICAL FOR INDUCTION COOKTOP <b>ELECTRICAL-Notify</b>
1681 390,509 02Apr25	1.0	KITCHEN - ELECTRICAL-OUTLET-40AMP/240V ADDITIONAL, PLEASE SPECIFY LOCATION  TO BE USED FOR THE BUILT IN WALL OVEN SEE SKETCH 3 AND OVEN SPECS
1681 390,494 02Apr25	1.0	- ELECTRICAL-CAR CHARGER-2 INCH CONDUIT WITH 8X8 BOX FOR FUTURE CAR CHARGER  SKETCH # 2
1681 714,599 02Apr25	1.0	SERVERY ONLY - ELECTRICAL-OUTLET-CHANGE EXISITING INTERIOR DUPLEX OUTLET TO G.F.I. ON AN EXISTING CIRCUIT
1681 714,385 02Apr25 **	1.0	Kitchen - APPLIANCES - AVANTGARDE 36 INCH CHIMNEY WALL MOUNTED HOODFAN SS - AVW-368CS  SEE SPEC <b>CABINETRY-delete stove uppers; ELECTRICAL-Notify; HEATING/AIR CONDITIONING-Duct Size remains 6 i</b>



CONSTRUCTION SUMMARY

Lot: 7120  
Model: 39-3611 B The Beechfield  
Project/Phase: Country Lane / 7

FRAMING

Invoice	Qty.	Description
1681 395,461 02Apr25 **	1.0	THROUGHOUT - CLASSIC COLLECTION SCHEDULE A - Choice of 20 LED (3000K) pot lights in finished areas (Second Floor Potlight(s) Require Smooth Ceiling) DRYWALL-Drywall Ceiling cutouts for potlights FRAMING-Frame to accommodate potlights 3X GREAT ROOM-USE EXISTING SWITCH PLUG 4X KITCHEN -USE SEPARATE SWITCH- RELOCATE STD. LIGHT 2X LIVING ROOM-USE STD. SWITCH PLUG 2X DINING ROOM- USE SEPARATE SWITCH- KEEP STD. LIGHT 2X BREAKFAST ROOM- USE SEPARATE SWITCH- KEEP STD. LIGHT 2 BASEMENT REC ROOM- USE SEPARATE SWITCH, KEEP STD. LIGHT 1X SERVERY - USE STD. LIGHT SWITCH, 4X HALLWAY -USE STD.3 WAY SWITCH-RELOCATE STD. LIGHT SEE SKETCH # 1 AND 2
1681 714,396 02Apr25 **	1.0	KITCHEN - CABINETRY-VIKING II/III-OPT. BUILT-INS + 8B INCLUDING SOFT-CLOSE TANDEMBOX POTS AND PANS (2) DRAWERS (WIDTH MIN. 60CM/MAX. 90CM) (SIZE SUBJECT TO FLOOR PLAN)-UPG  SKETCH # 3 SEE APPLIANCE SPECS <b>DRYWAL-Notify; FRAMING-Modify Bulkhead; GRANITE-delete partial countertop due to Built-in; PAINTING-</b>
1681 700,051 02Apr25 **	1.0	SERVERY ONLY - CABINETRY - OPT SERVERY UPPER-VIKING II/III-UPG  SKETCH # 3 <b>DRYWAL-Notify; FRAMING-Modify Bulkhead; PAINTING-Notify</b>

GRANITE

Invoice	Qty.	Description
1772  18Dec24 ** NoCat	1.0	SERVERY ONLY - SUPPLY AND INSTALL NEW BOSCO UNDERMOUNT SERVERY SINK MODEL 207029 IN LIEU OF ORIGINAL SELECTION OF KINDRED REGINOX MODEL NS1813U-7 WHICH HAS BEEN DISCONTINUED  SEE NEW SPECS FOR BOSCO SERVERY SINK
1681 714,396 02Apr25 **	1.0	KITCHEN - CABINETRY-VIKING II/III-OPT. BUILT-INS + 8B INCLUDING SOFT-CLOSE TANDEMBOX POTS AND PANS (2) DRAWERS (WIDTH MIN. 60CM/MAX. 90CM) (SIZE SUBJECT TO FLOOR PLAN)-UPG  SKETCH # 3 SEE APPLIANCE SPECS <b>DRYWAL-Notify; FRAMING-Modify Bulkhead; GRANITE-delete partial countertop due to Built-in; PAINTING-</b>
1681 389,736 02Apr25	1.0	KITCHEN - GRANITE - GRANITE CUTOUT w/ STRAIGHT EDGE POLISH TO ACCOMMODATE COOK TOP  SKETCH # 3 SEE SPEC FOR 36" INDUCTION COOKTOP
1681 389,832 02Apr25 **	1.0	SERVERY ONLY - PLUMBING - BAR SINK - COMPLETE BAR SINK FOR SERVERY INCLUDES PLUMBING ROUGH-IN AND MOEN ALIGN BAR PREP FAUCET (MODEL: 5965) AND REGINOX NS1813U/7 UNDERMOUNT SINK (INCLUDING GRANITE SINK CUTOUT/POLISH) - SKETCH # 3 SEE SPEC <b>CABINETRY-Accommodate Servery Sink; CONCRETE AND DRAIN-Additional Stack; GRANITE-Additional Cu</b>

HEATING / AIR CONDITIONING

Invoice	Qty.	Description
1681 389,800 02Apr25	1.0	KITCHEN - HEATING/AIR - ROUGH-IN GAS LINE FOR GAS STOVE AT MAIN FLOOR (SEE SPECS) (HOOK-UP NOT INCLUDED) LEAVE STANDARD 120 VOLT ELECTRICAL OUTLET ON A SEPARATE CIRCUIT. * SPECIFY IF STANDARD 220V WILL STAY OR BE RELOCATED KEEP STD. ELECTRICAL FOR INDUCTION COOKTOP <b>ELECTRICAL-Notify</b>
1681 389,796 02Apr25	1.0	- HEATING/AIR - ROUGH-IN GAS LINE FOR BBQ AT MAIN FLOOR UP TO 40 FT (QUICK CONNECT NOT INCLUDED); ELECTR ICAL OUTLET PRICED SEPARATELY IF REQUIRED  SKETCH # 2
1681 714,385 02Apr25 **	1.0	Kitchen - APPLIANCES - AVANTGARDE 36 INCH CHIMNEY WALL MOUNTED HOODFAN SS - AVW-368CS  SEE SPEC <b>CABINETRY-delete stove uppers; ELECTRICAL-Notify; HEATING/AIR CONDITIONING-Duct Size remains 6 i</b>



CONSTRUCTION SUMMARY

Lot: 7120  
Model: 39-3611 B The Beechfield  
Project/Phase: Country Lane / 7

PAINTING

Invoice	Qty.	Description
1681 714,396 02Apr25 **	1.0	KITCHEN - CABINETRY-VIKING II/III-OPT. BUILT-INS + 8B INCLUDING SOFT-CLOSE TANDEMBOX POTS AND PANS (2) DRAWERS (WIDTH MIN. 60CM/MAX. 90CM) (SIZE SUBJECT TO FLOOR PLAN)-UPG  SKETCH # 3 SEE APPLIANCE SPECS <b>DRYWAL-Notify; FRAMING-Modify Bulkhead; GRANITE-delete partial countertop due to Built-in; PAINTING-</b>
1681 700,051 02Apr25 **	1.0	SERVERY ONLY - CABINETRY - OPT SERVERY UPPER-VIKING II/III-UPG  SKETCH # 3 <b>DRYWAL-Notify; FRAMING-Modify Bulkhead; PAINTING-Notify</b>

PLUMBING

Invoice	Qty.	Description
1772  18Dec24 NoCat	1.0	SERVERY ONLY - SUPPLY AND INSTALL NEW BOSCO UNDERMOUNT SERVERY SINK MODEL 207029 IN LIEU OF ORIGINAL SELECTION OF KINDRED REGINOX MODEL NS1813U-7 WHICH HAS BEEN DISCONTINUED  SEE NEW SPECS FOR BOSCO SERVERY SINK
1681 389,832 02Apr25	1.0	SERVERY ONLY - PLUMBING - BAR SINK - COMPLETE BAR SINK FOR SERVERY INCLUDES PLUMBING ROUGH-IN AND MOEN ALIGN BAR PREP FAUCET (MODEL: 5965) AND <del>REGINOX NS1813U/7 UNDERMOUNT SINK</del> (INCLUDING GRANITE SINK CUTOUT/POLISH) - SKETCH # 3 SEE SPEC <b>CABINETRY-Accommodate Servery Sink; CONCRETE AND DRAIN-Additional Stack; GRANITE-Additional Cu</b>
1681 390,178 02Apr25	1.0	MASTER ENSUITE - PLUMBING - MOEN -CHATEAU - POSI-TEMP TUB/SHOWER WITH 3 FUNCTION DIVERTER VALVE, SLIDE BAR WITH HANDH ELD AND SHOWERHEAD CHROME (MODEL: 62320/U361CI/UT2721/TL183EP/3669EP/A725) SEE SPEC

SECURITY

Invoice	Qty.	Description
1681 389,567 02Apr25	2.0	- SECURITY - SECURITY CAMERA ROUGH-IN  AT REAR OF HOUSE SKETCH # 2

STRUCTURED WIRING

Invoice	Qty.	Description
1681 389,571 02Apr25	1.0	GREAT ROOM - STRUCTURED WIRING - CONDUIT PIPE TO ABOVE FIREPLACE ROUGH-IN  SKETCH # 2



SKETCH # 1



39-3611 ELEV. B

The Beechfield

RECESSED PLUG 70" +/-  
FROM FLOOR ABOVE  
FIREPLACE

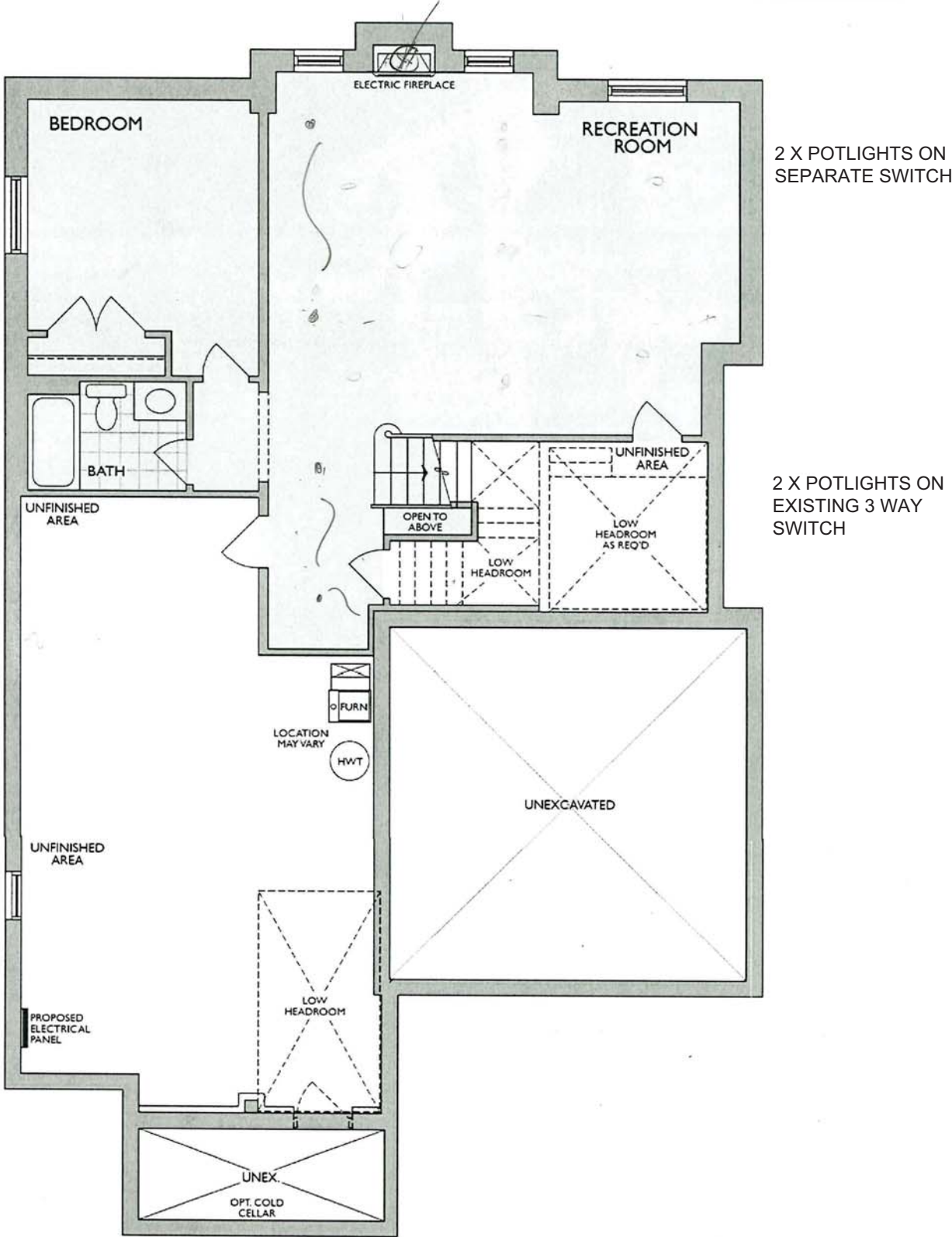

FINISHED LOWER LEVEL  
ELEV. B

LV  
VS

\* Floor plan may vary due to grading conditions.

Sketch #2



39-3611 ELEV. B

The Beechfield

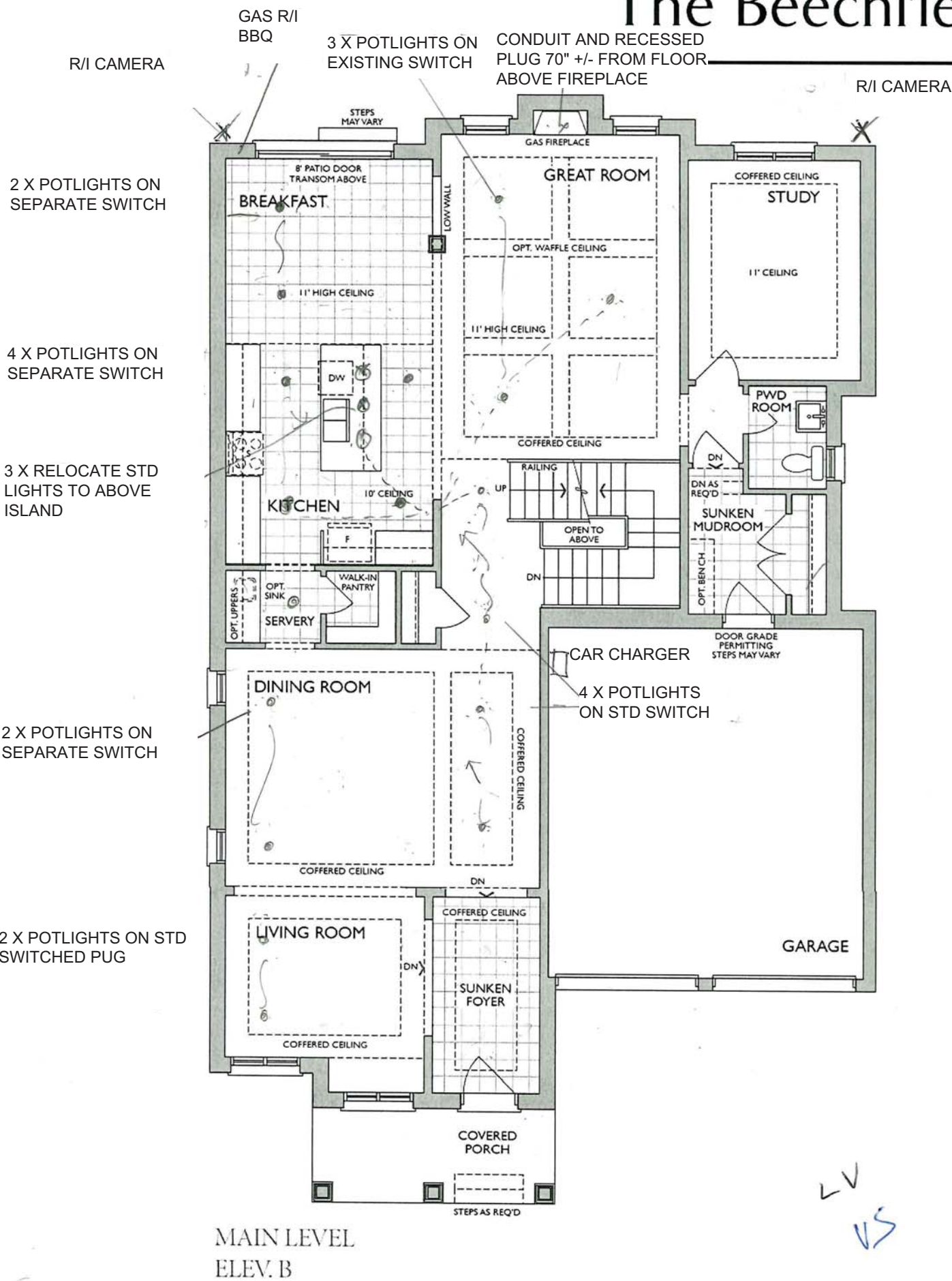

\* Floor plan may vary due to grading conditions.



Sketch # 3

Project: Country Lane  
Unit: 7420, Phase: 7  
Model: 39-3611 B The Beechfield

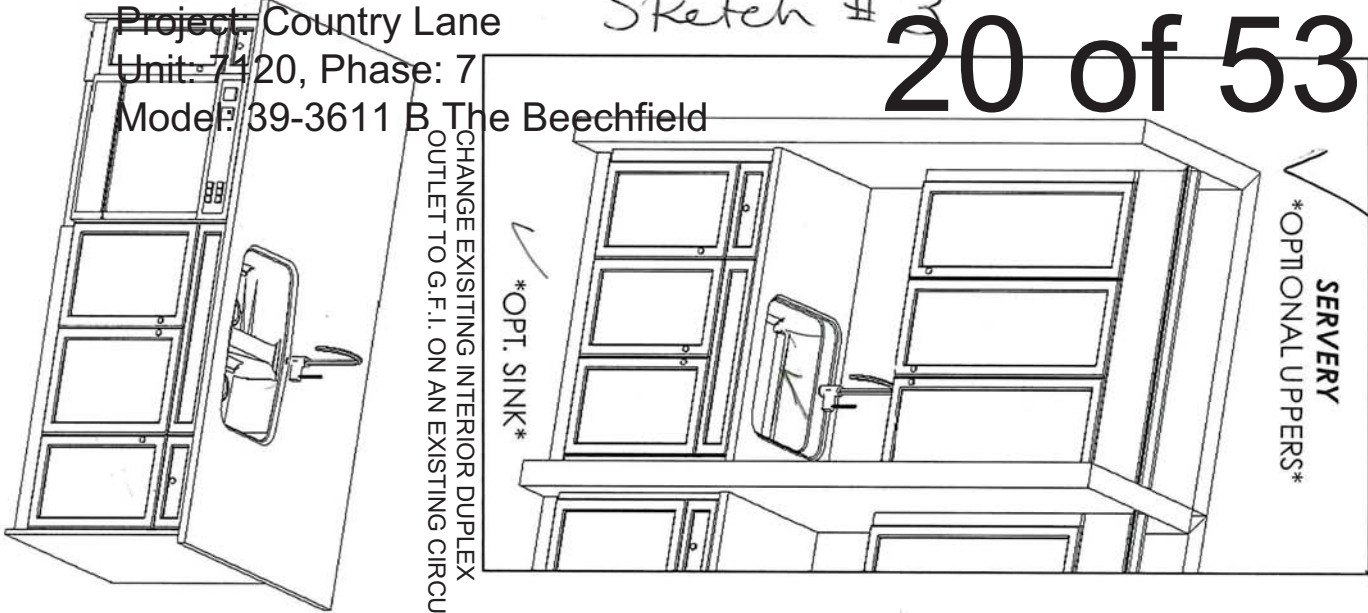

CHANGE EXISTING INTERIOR DUPLEX  
OUTLET TO G.F.I. ON AN EXISTING CIRCUIT

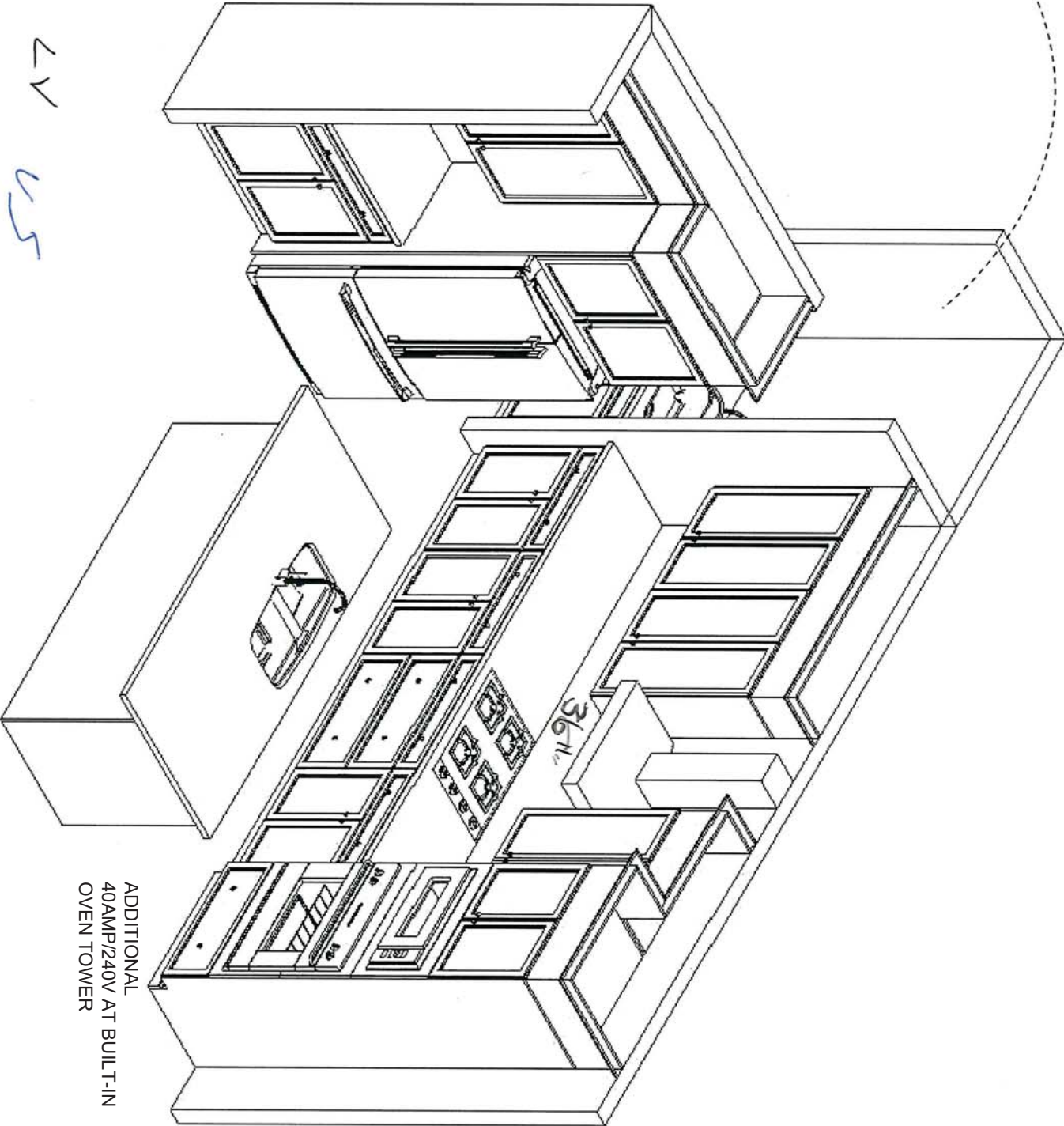

ADDITIONAL  
40AMP/240V AT BUILT-IN  
OVEN TOWER

LV  
VS

This sketch is for DESIGN PURPOSES ONLY – It is not meant to be an exact rendition.

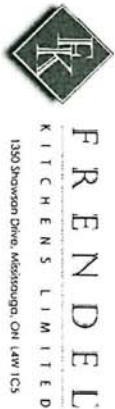

Heathwood Homes  
Country Lane, Whitby

Model:  
39-3611 (4505)  
The Classic Series

- Standard Features:
- Tandem Box Soft Close Drawers
  - Blumotion Hinges for Doors
  - Crown Moulding & fascia
  - Top Drawer Construction
  - Deep Fridge Upper w/Deep Panel
  - Tall upper Cabinets

Drawn By: Sepideh B  
Date: July 12, 2023  
Revision:  
Scale: Not To Scale

Approved By Builder:

Date:



Sketch # 4



39-3611 ELEV. B

The Beechfield

RECESSED PLUG 70" +/-  
FROM FLOOR ABOVE  
FIREPLACE

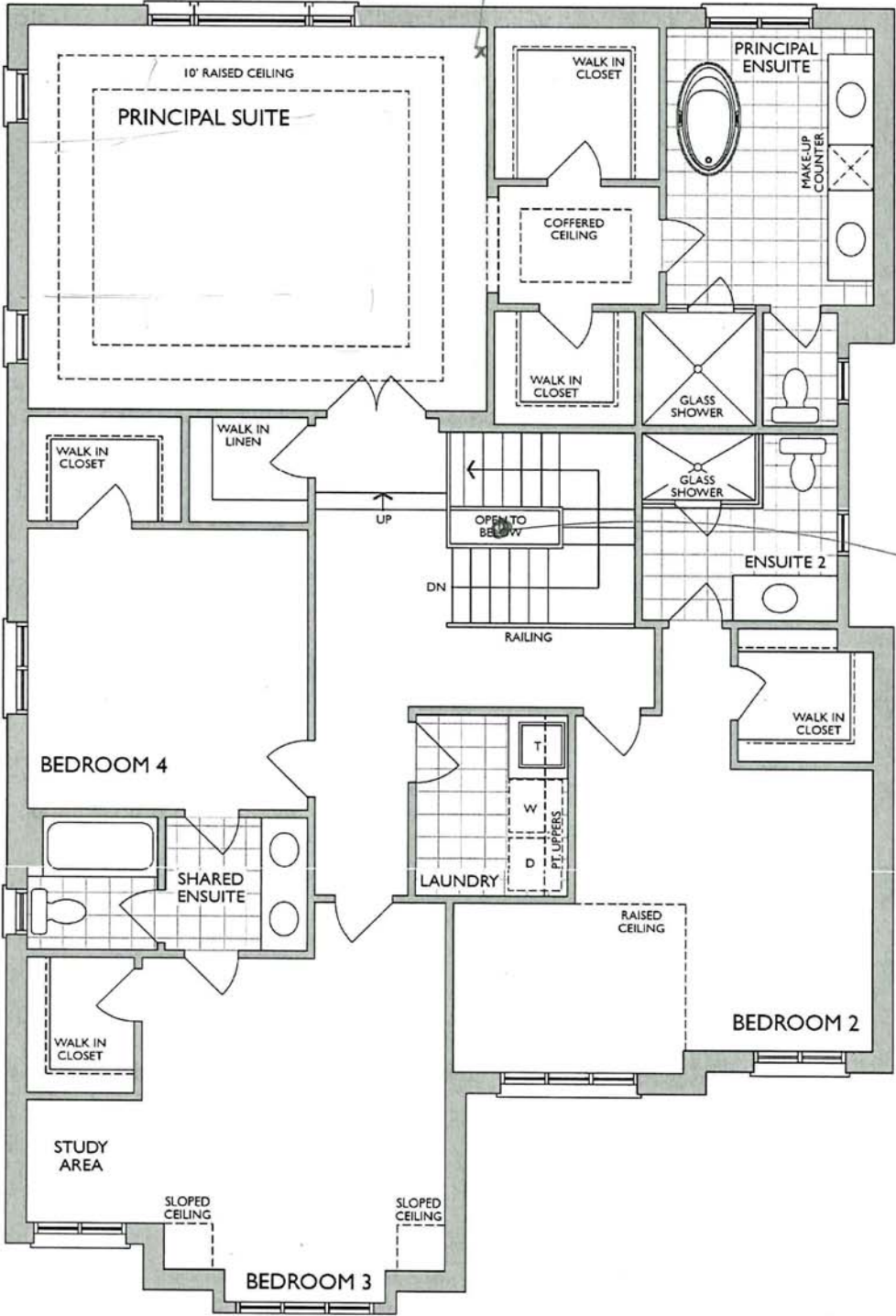

1 X RELOCATE STD  
LIGHT TO OPEN TO  
ABOVE ON STD 3 WAY  
UPPER HALLWAY  
SWITCH

SECOND LEVEL  
ELEV. B

LV  
VS

\* Floor plan may vary due to grading conditions.

MASTER ENSUITE  
2nd FLR

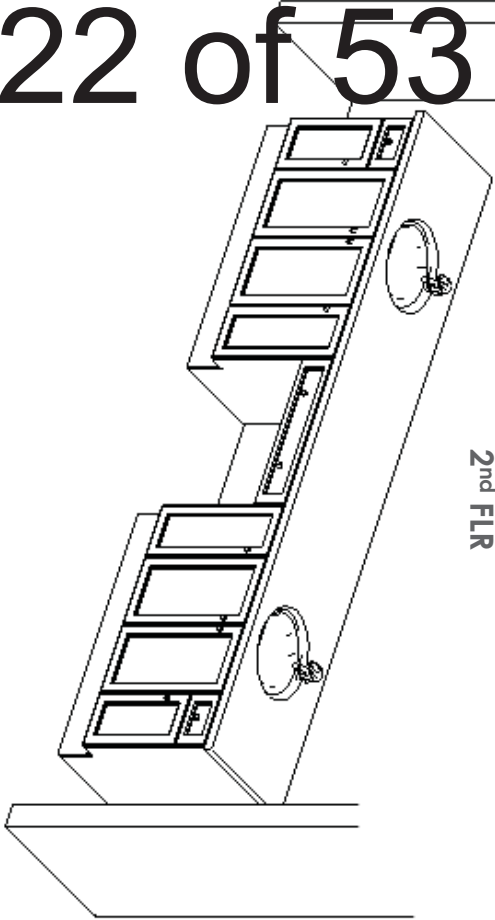

MAIN/SHARED BATH  
2nd FLR

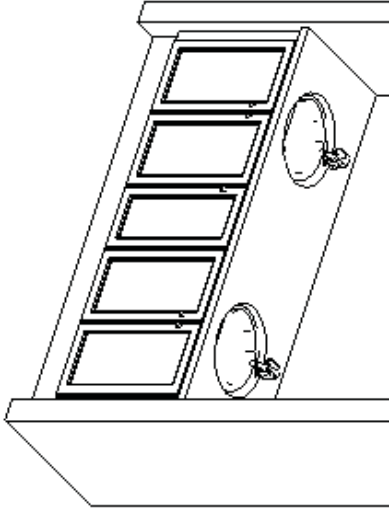

ENSUITE 2  
2nd FLR

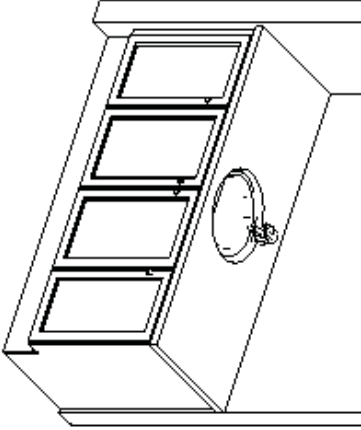

LAUNDRY  
2nd FLR

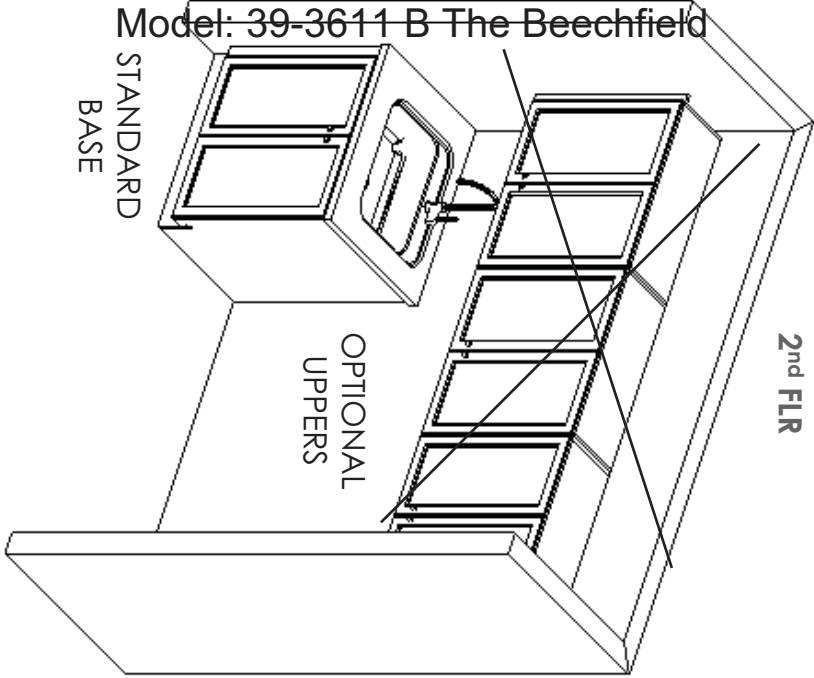

BASEMENT  
BATH

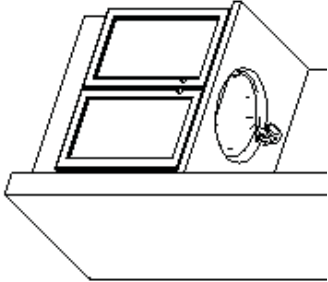

Project: Country Lane  
Unit: 7120, Phase: 7  
Model: 39-3611 B The Beechfield

STANDARD  
BASE

OPTIONAL  
UPPERS

This sketch is for DESIGN PURPOSES ONLY – It is not meant to be an exact rendition.



F R E N D E L  
K I T C H E N S L I M I T E D  
1350 Shawson Drive, Mississauga, ON L4W 1G5

HEATHWOOD HOMES  
COUNTRY LANE, WHITBY  
**TRADITIONS**  
**MODEL: 39-3611 (4505)**  
THE CLASSIC SERIES

Standard Features:

- Blum Metabox Drawers
- Blum Clip On Hinges
- Top Drawer in Master Ensuite

Drawn By: Sepideh B  
Date: July 25, 2024  
Revision:  
Scale: Not To Scale

Approved By Builder:

Date:



NEAS NF17 Mantel      FLAT WALL GREAT ROOM

CABINET FOR ELECTRIC IN REC ROOM

✓✓

✓

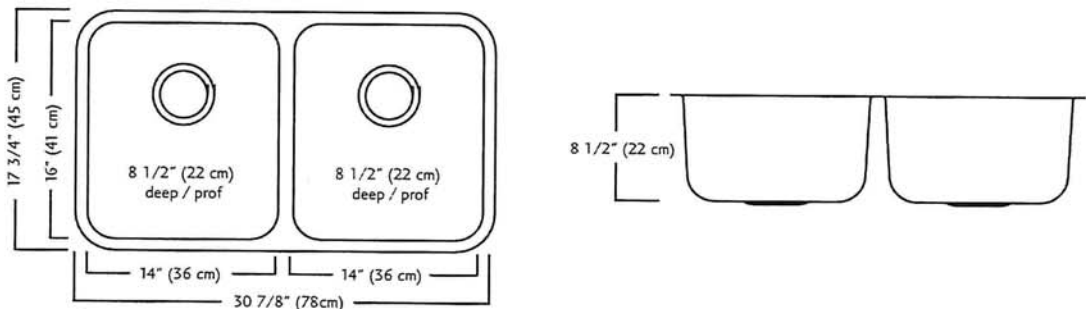

ND1831UA/9 SPECIFICATION

Model ND1831UA/9 is a double (two equal size) bowl undermount sink manufactured by Franke Kindred Canada Limited from 18 gauge stainless steel. Product has silk finished rims and linear brush finished bowls. Sink is fully undercoated. Basket strainer waste fittings (3 1/2", 89 mm) are included. Sink is backed with a limited lifetime warranty.

- O.D. 17 3/4" x 30 7/8" x 8 1/2" (45 x 78 x 22 cm)
- Recommended for minimum 36" cabinet

Franke Kindred Canada Limited  
P.O. Box 190, 1000 Franke Kindred Road, Midland, Ontario, Canada, L4R 4K9 Phone: 866-687-7465 Fax: 800-361-8408

Plumbing Fixture / Kitchen Sinks 15410

Franke Kindred Canada Limited Printed in Canada 1117

LV

JS



MOEN®

Specifications

FAUCET DESCRIPTION

- Reflex™ pulldown system offers smooth operation, easy movement and secure docking
- Power Clean™ spray technology
- Metal construction with various finishes identified by suffix
- Quick connect installation
- Pulldown spray with 68" braided hose
- Flexible supply lines with 3/8" compression fittings
- High arc spout provides height and reach to fill or clean large pots while pulldown wand provides the maneuverability for cleaning or rinsing
- 360° rotating spout
- Faucet designed for handle to be mounted on right side only

OPERATION

- Lever style handle
- Temperature controlled by 100° arc of handle travel
- Operates with less than 5 lbs. of force
- Operates in stream or spray mode in the pullout or retracted position

FLOW

- Flow is limited to 1.5 gpm (5.7 L/min) max at 60 psi

CARTRIDGE

- 1255™ Duralast™ cartridge

STANDARDS

- Third party certified to IAPMO Green, ASME A112.18.1/CSA B125.1 and all applicable requirements therein including NSF 61/9G & 372
- Meets CalGreen and Georgia SB370 requirements
- Complies with California Proposition 65 and with the Federal Safe Drinking Water Act
- The backflow protection system in the device consists of two independently operating check valves, a primary and a secondary which prevent backflow
- ADA ♿ for lever handle

WARRANTY

- Lifetime limited warranty against leaks, drips and finish defects to the original homeowner
  - 10 year limited warranty when used in a multifamily installation
  - 5 year limited warranty when used in a commercial installation
- Visit [www.moen.com/support](http://www.moen.com/support) for complete details and limitations

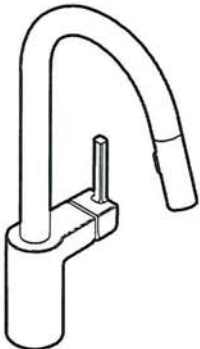

ALIGN™  
Single Handle High Arc  
Pulldown Kitchen Faucet

Models: 7565 series

NOTE: THIS FAUCET IS DESIGNED TO BE INSTALLED  
THROUGH 1 HOLE, 1-1/2" (38mm) MIN. DIA.  
(OPTIONAL 3-HOLE ESCUTCHEON 141002 AVAILABLE)

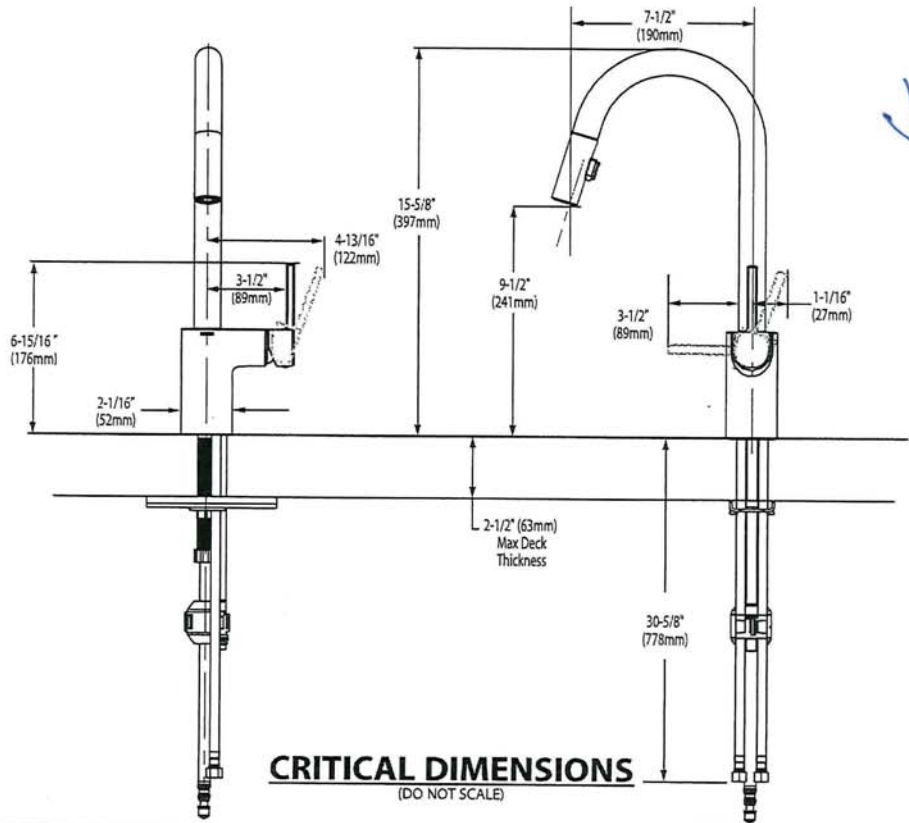



Phone: 416-742-1888 | Fax: 416-742-6888  
www.boscocanada.com | info@boscocanada.com  
5171 Steeles Avenue West | Toronto, Ontario M9L 1R5

Builder Series - Model:207029  
Undermount

Rear positioned drain holes to maximize usable bowl and cabinet storage space below

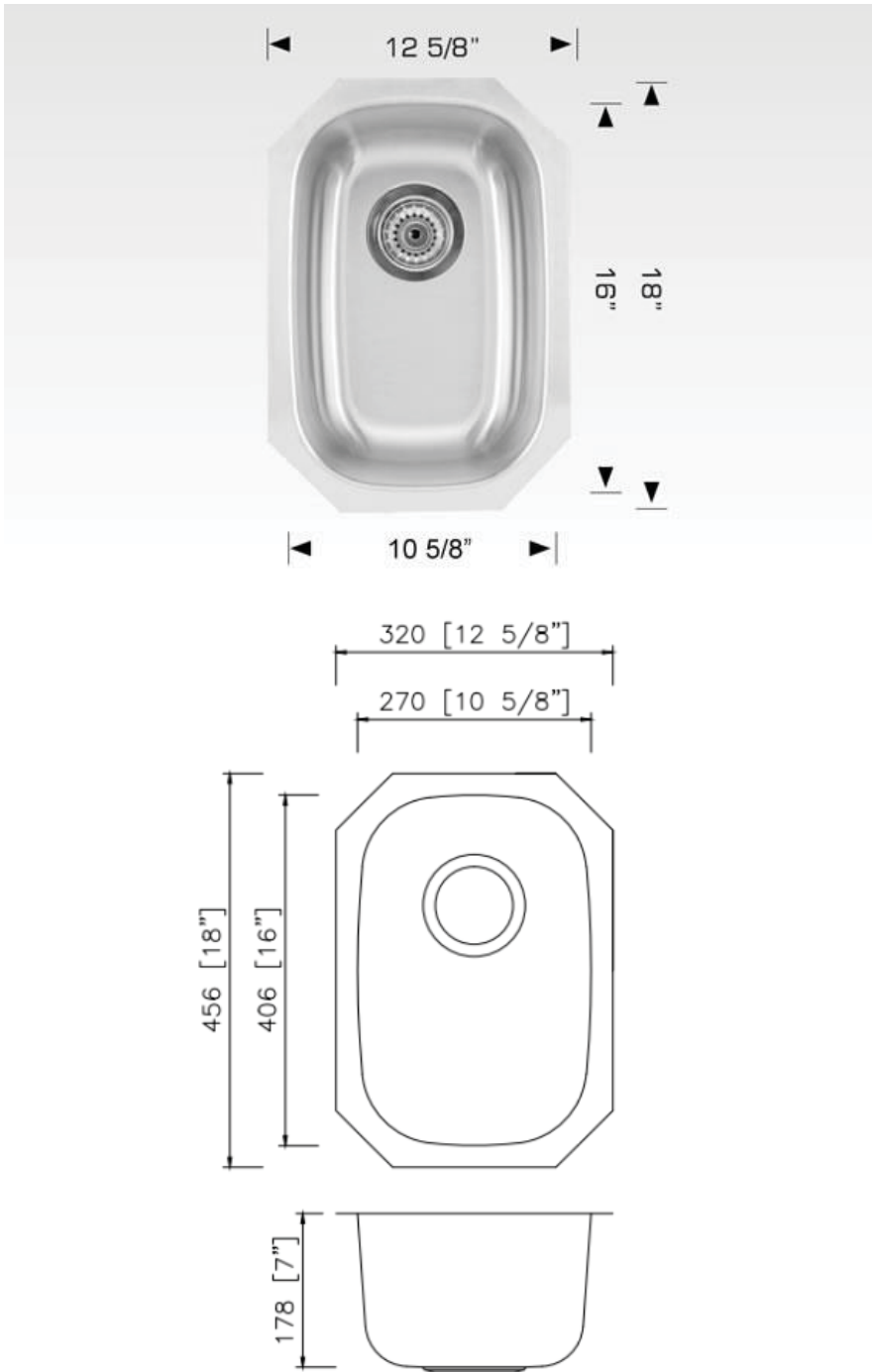

Specifications:

- 304 Stainless Steel
- 18 Gauge
- Strainer
- Undermount Clips
- 7" Deep

Outside:  
12 5/8" x 18" x 7"  
Inside:  
10 5/8" x 16" x 7"

Minimum cabinet size 15"

Certification/Warranty

- ASME A 112.19.3
- CSA B45.4
- Limited Lifetime Warranty

Optional Accessories



Model: G207029  
Grid

Bosco Canada Inc. is known around the world for producing high quality kitchen sinks that incorporate modern design and functional superiority in every piece they manufacture.

MOEN®

Specifications

There is more than 1 version of this model.  
Page down to identify the version you have.

FAUCET DESCRIPTION

- Reflex™ pulldown system offers smooth operation, easy movement and secure docking
- Power Clean™ spray technology
- Metal construction with various finishes identified by suffix
- Duralock™ quick connect
- Pulldown spray with 68" braided hose
- Flexible supply lines with 3/8" compression fittings
- High arc spout provides the perfect height and reach for prep sinks while the pulldown feature provides maneuverability for food preparation tasks
- 360° rotating spout provides ability to install handle on either side
- Faucet designed for handle to be mounted on right side

OPERATION

- Lever style handle
- Temperature controlled by 100° arc of handle travel
- Operates with less than 5 lbs. of force
- Operates in stream or spray mode in the pullout or retracted position

FLOW

- Flow is limited to 1.5 gpm (5.7 L/min) max at 60 psi

CARTRIDGE

- 1255™ Duralast™ cartridge for Single-Handle Faucets

STANDARDS

- Third party certified to IAPMO Green, ASME A112.18.1/CSA B125.1 and all applicable requirements referenced therein including NSF 61/9G & 372
- Meets CalGreen and Georgia SB370 requirements
- Complies with California Proposition 65 and with the Federal Safe Drinking Water Act
- The backflow protection system in the device consists of two independently operating check valves, a primary and a secondary which prevent backflow

- ADA ♿ for lever handle

WARRANTY

- Lifetime limited warranty against leaks, drips and finish defects to the original homeowner
  - 10 year limited warranty when used in a multifamily installation
  - 5 year limited warranty when used in a commercial installation
- Visit [www.moen.com/support](http://www.moen.com/support) for complete details and limitations



ALIGN™  
Single Handle High Arc  
Pulldown Prep/Bar Faucet

Models: 5965 series

NOTE: THIS FAUCET IS DESIGNED TO BE INSTALLED  
THROUGH 1 HOLE, 1-1/2" (38mm) MIN. DIA.  
(OPTIONAL 3-HOLE ESCUTCHEON 141002 AVAILABLE)

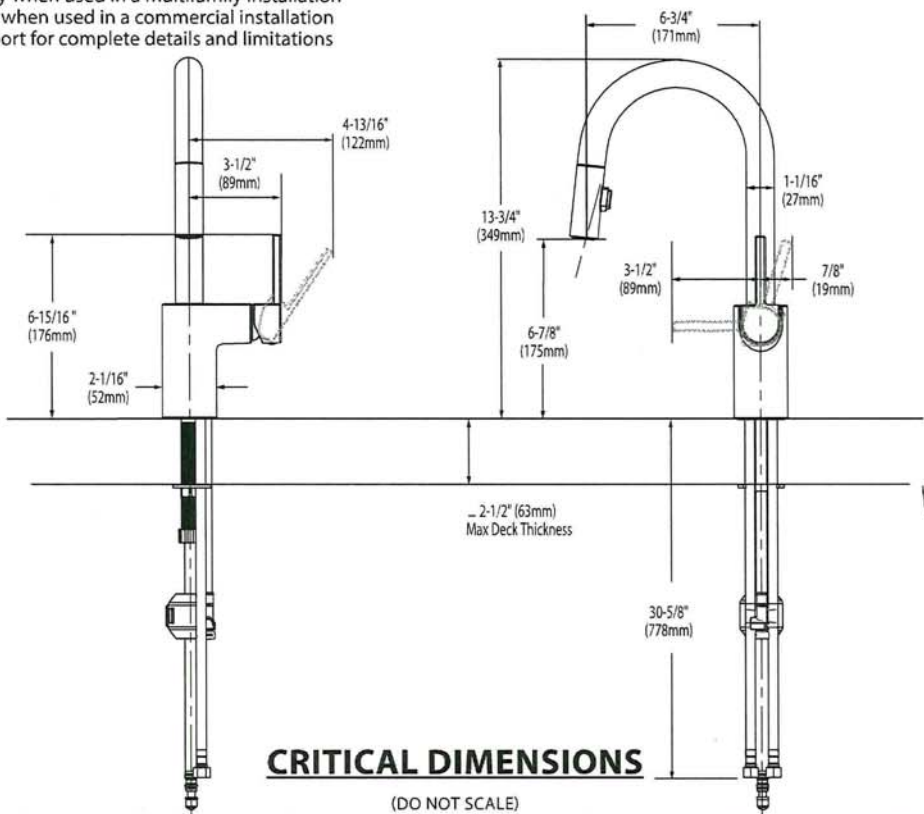





**BARRIER FREE (ABOVE COUNTER OR DROP-IN ONLY)**

**BOULEVARD®**  
**PEDESTAL SINK**  
VITREOUS CHINA

**BOULEVARD® PEDESTAL SINK**

- ~~☐ 0641.800 Faucet holes on 8" (203mm) centers (Illustrated)~~  
STD ☒ **0641.400** Faucet holes on 4" (102mm) centers  
~~☐ 0641.100 Center hole only~~  
  - Classic styled rectangular pedestal lavatory
  - Vitreous china
  - Rear overflow
  - Supplied with mounting kit
  - Right Height® for greater comfort during use
  - Faucet ledge with large deck area (faucet not included)
  - **Design coordinates with Boulevard® Toilet**
  - Basin has flat bottom to also allow use as an **above counter** sink or a **drop-in** sink (with u-shaped cut out)

**Nominal Dimensions:**  
24" x 19" x 35-1/2"  
(610 x 483 x 902mm)

- ☐ **0641.008** Pedestal top-8" (203mm) centers
- ☐ **0641.004** Pedestal top-4" (102mm) centers
- ☐ **0641.001** Pedestal top-center hole only
- ☐ **0010.000** Pedestal only

**Bowl sizes:**  
17" (432mm) wide,  
12-1/2" (318mm) front to back,  
5" (127mm) deep

**Compliance Certifications -**  
**Meets or Exceeds the Following Specifications:**  
• ASME A112.19.2 - 2008/CSA B45.1-08

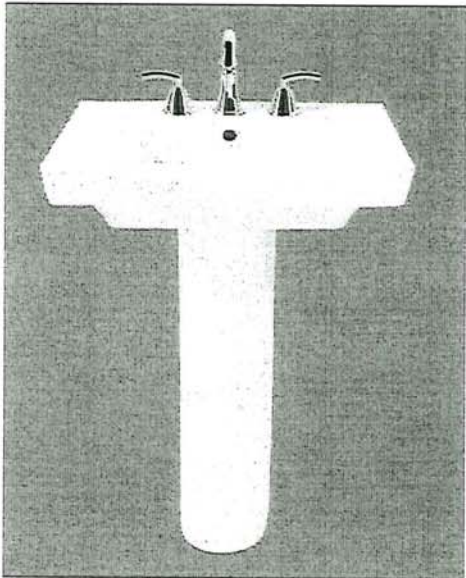

SEE REVERSE FOR ROUGHING-IN DIMENSIONS

**To Be Specified:**

☐ Color: ☐ White ☐ Linen

☐ Faucet Finish:

☐ Supplies:

☐ 1-1/4" Trap:

☐ Nipple:

\* See faucet section for additional models available

US

LV





**BOULEVARD®  
PEDESTAL SINK**  
VITREOUS CHINA

**BARRIER FREE (ABOVE COUNTER OR DROP-IN ONLY)**

TOP VIEW (ALL THREE CONFIGURATIONS)

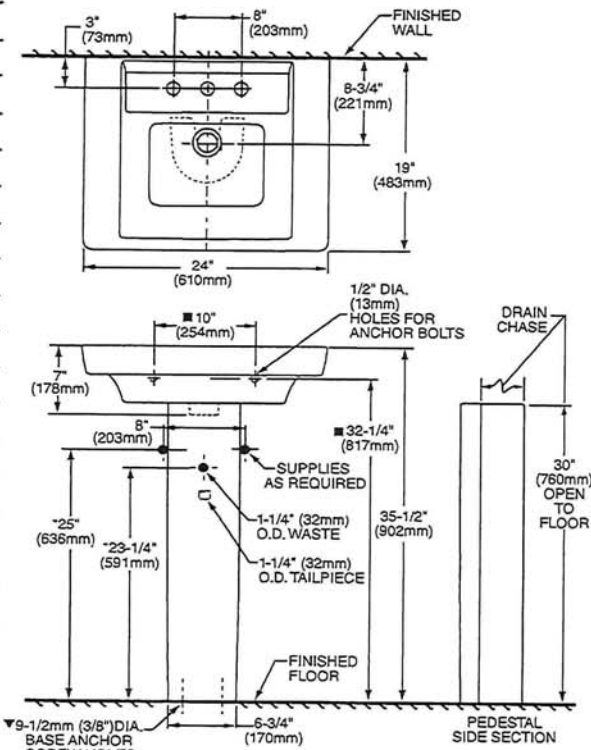

**PEDESTAL CONFIGURATION  
(NOT ADA COMPLIANT)**

ABOVE COUNTER CONFIGURATION

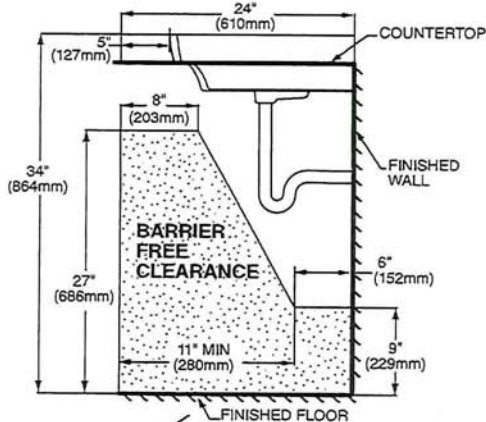
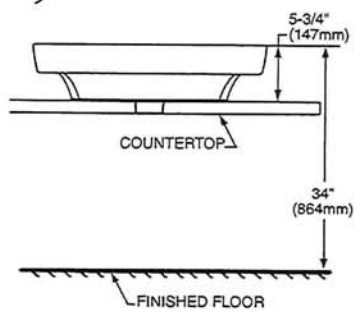

**DROP-IN SINK CONFIGURATION**



**ABOVE COUNTER AND DROP-IN SINK CONFIGURATIONS  
MEET THE AMERICANS WITH DISABILITIES ACT GUIDELINES  
AND ANSI A117.1 ACCESSIBLE AND USABLE  
BUILDINGS AND FACILITIES - CHECK LOCAL CODES.**  
Top of sink installed at 34" (864mm) height from finished floor.  
Sink installed 5" (127mm) minimum from front edge of countertop.  
Provide 27" (686mm) knee clearance area.

**NOTES:**  
\* DIMENSIONS SHOWN FOR LOCATION OF SUPPLIES AND "P" TRAPS ARE SUGGESTED.  
▼ PEDESTAL ANCHORING SCREWS NOT INCLUDED.  
■ SUITABLE FOR REINFORCEMENT ONLY. ACTUAL DIMENSIONS MUST BE TAKEN FROM FIXTURE.  
FITTING NOT INCLUDED AND MUST BE ORDERED SEPARATELY.  
PROVIDE SUITABLE REINFORCEMENT FOR ALL WALL SUPPORTS.  
INSTALLATION INSTRUCTIONS SUPPLIED WITH LAVATORY.

**IMPORTANT:** Dimensions of fixtures are nominal and may vary within the range of tolerance established by ANSI Standard A112.19.2. These measurements are subject to change or cancellation. No responsibility is assumed for use of superseded or voided pages.

5

✓



**BARRIER FREE**

**COLONY™**  
**COUNTERTOP SINK**  
VITREOUS CHINA

**COLONY COUNTERTOP SINK**

- Vitreous china
- Self-rimming
- Front overflow
- Supplied with template
- Faucet deck  
(Faucet shown not included)

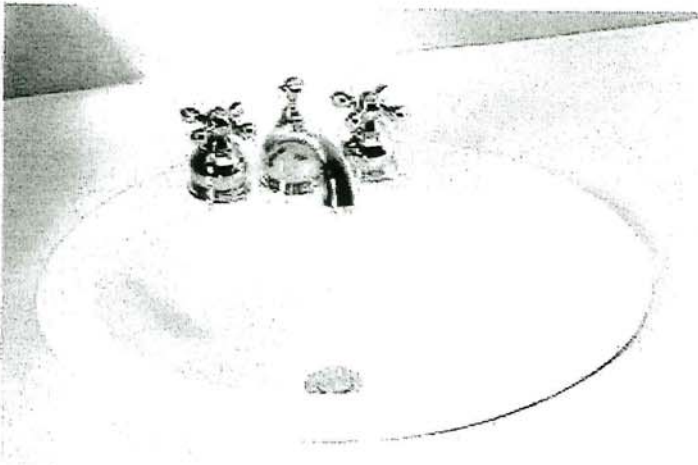

- ☐ **0346 803**  
Faucet holes on 203mm (8") centres
- ☒ **0346 403 (Illustrated)**  
Faucet holes on 102mm (4") centres
- ☒ **0346 001**  
Centre hole only

Nominal Dimensions:  
521 x 448mm (20-1/2" x 17-5/8")

Bowl sizes:  
422mm (16-5/8") wide, 279mm (11") front to back, 143mm (5-5/8") deep

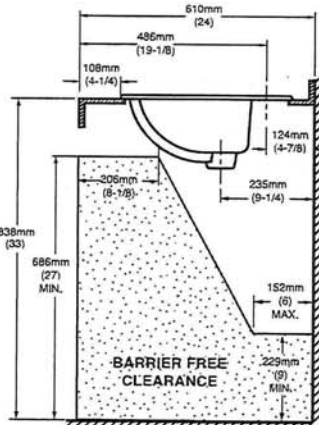
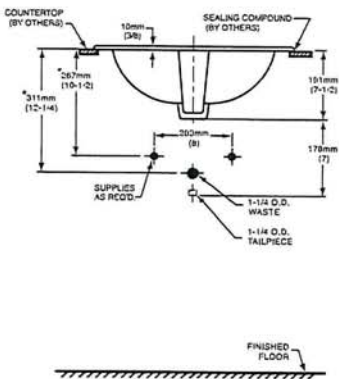
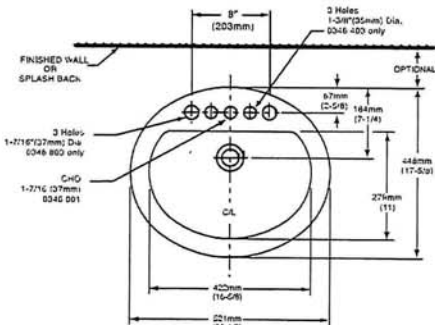

**COMPLIANCE CERTIFICATIONS –**  
Meets or exceeds the following Specifications:  
• ASME A112.19.2M for Vitreous China Fixtures.  
• CAN/CSA B45 Series.

- To Be Specified
- ☐ Colour: ☐ White ☐ Bone ☐ Silver Gray  
☐ Linen
- ☐ Faucet\*:
- ☐ Faucet Finish:
- ☐ Supplies & Stops:
- ☐ Trap 1-1/4" (32 mm):

**NOTES:**  
\* DIMENSIONS SHOWN FOR LOCATION OF SUPPLIES AND "P" TRAP ARE SUGGESTED. FOR COUNTERTOP CUTOUT AND INSTALLATION INSTRUCTIONS USE TEMPLATE SUPPLIED WITH SINK.  
FAUCETS NOT INCLUDED AND MUST BE ORDERED SEPARATELY.  
IMPORTANT: Dimensions of fixtures are nominal and may vary within the range of tolerances established by ANSI Standard A112.19.2.  
These measurements are subject to change or cancellation. No responsibility is assumed for use of superseded or voided pages.

\* See faucet section for additional models available





DEMI™  
Product Specification Sheet

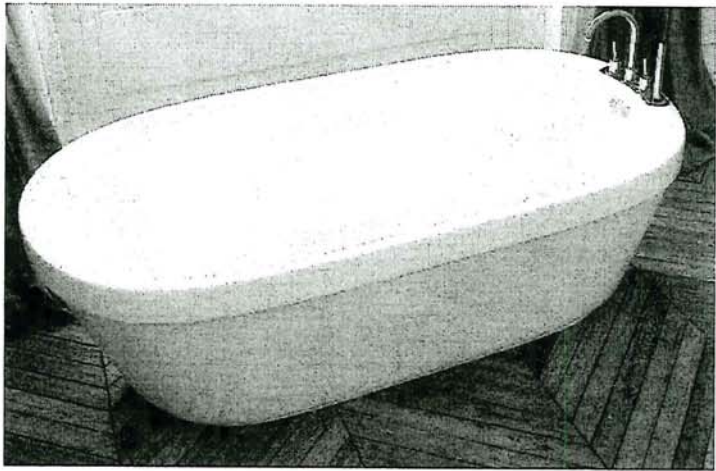

Two Piece Freestanding Collection

CF2007	Two Piece Freestanding Soaker
Size:	60" x 32" x 22" 1524 mm x 813 mm x 559 mm

PRODUCT FEATURES & BENEFITS

- Vacuum formed acrylic reinforced with fiberglass
- Scratch, stain and fade resistant high gloss finish
- Installation friendly two piece design
- Accepts deck mounted faucet
- Includes integral pop up drain and rectangular overflow
- Includes levelling feet

TWO PIECE ASSEMBLY

FRONT VIEW

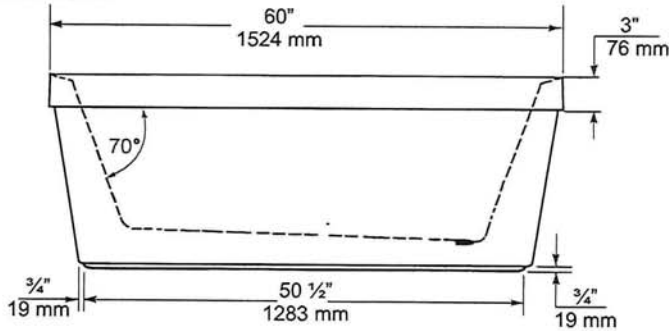

END VIEW

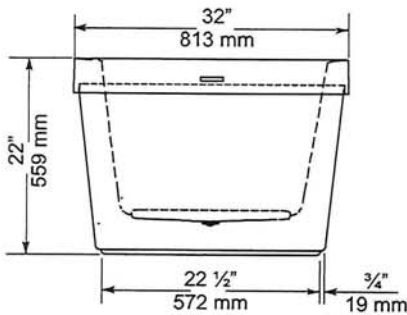

TOP VIEW

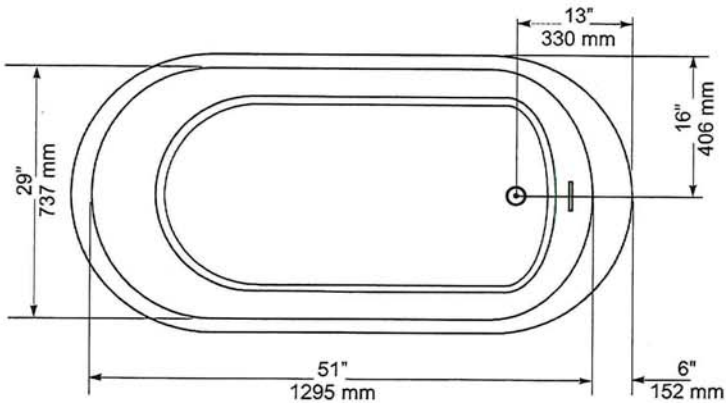

GENERAL SPECIFICATIONS		
Average Weight	90 lb	41 kg
Bathing Well at bottom	43"x 20"	1092 x 508 mm
Capacity Drain to Overflow		195 litres
Water Depth Drain to Overflow	16"	406 mm
Drain Opening (dia.)	2"	51 mm
Overflow Opening	2 1/4"x 1/2"	57 x 13 mm
Drain to Floor Clearance	3 1/4"	83 mm

**NOTES:** Please confirm measurements on actual product to ensure proper identification. Bathtub to be installed on the floor supported by 5 self levelling feet. Adjust if required to level the bathtub for adequate drainage. Refer to installation instructions for additional information.

**IMPORTANT:** Dimensions of fixtures are nominal and may vary  $\pm 1/4"$  (6 mm). Weight may vary  $\pm 5$  lb (2.3 kg). Drawing is not to scale. These measurements are subject to change at manufacturer's discretion.

Compliance Certifications -  
Meets or Exceeds the following Specifications:  
• CAN/CSA - B45 Series



Handwritten marks: a large '15' and a checkmark.



H2OPTION® SIPHONIC DUAL FLUSH  
ELONGATED TOILET  
VITREOUS CHINA

H2OPTION® SIPHONIC DUAL FLUSH  
ELONGATED TOILET

- ☐ **2887.218**
  - Vitreous china
  - Ultra high efficiency
    - Full Flush (4.8 Lpf/1.28 gpf)
    - Partial Flush (3.4 Lpf/0.92 gpf)
  - Elongated siphon action bowl with direct-fed jet
  - Meets EPA WaterSense® criteria
  - MaP PREMIUM listed
  - Includes EverClean® antimicrobial surface
  - PowerWash® rim scrubs bowl with each flush
  - 305mm (12") rough-in
  - Fully glazed 2" Trapway
  - Generous 9" x 8" water surface area
  - Chrome plated top mounted push button actuator
  - Sanitary bar on bowl
  - 2 color matched bolt caps
  - Limited lifetime warranty on chinaware and limited five year warranty on all mechanical parts

- ☐ **2887.518** Same as above, except with Tank with AquaGuard Liner

Separate Component Parts:

- ☐ **3706.216** Bowl
- ☐ **4133A.218** Tank
- ☐ **4133A.518** Tank with AquaGuard Liner

Nominal Dimensions:  
756 x 380 x 762mm  
(29-3/4" x 15" x 30")

Fixture only, seat and supply by others

- Compliance Certifications -  
Meets or Exceeds the Following Specifications:
- ASME A112.19.2-2008/CSA B45.1-08 for Vitreous China Fixtures
  - CALGreen and California Energy Commission (CEC) Compliant
  - US EPA WaterSense® criteria for UHETs

To Be Specified:

- ☐ Color: ☐ White ☐ Bone ☐ Linen
- ☐ Seat: American Standard #5257A.65C Easy Lift and Clean Elongated Seat with Cover and Slow Close hinges
- ☐ Alternate Seat:
- ☐ Supply with stop:

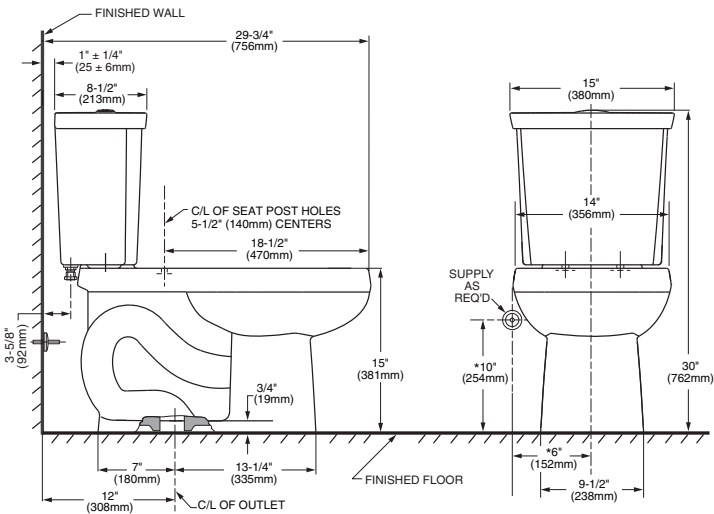

NOTES:  
THIS COMBINATION IS DESIGNED TO ROUGH-IN AT A MINIMUM DIMENSION OF 305MM (12") FROM FINISHED WALL TO C/L OF OUTLET.  
\* DIMENSION SHOWN FOR LOCATION OF SUPPLY IS SUGGESTED. SUPPLY NOT INCLUDED WITH FIXTURE AND MUST BE ORDERED SEPARATELY.

IMPORTANT: Dimensions of fixtures are nominal and may vary within the range of tolerance established by ANSI Standard A112.19.2. These measurements are subject to change or cancellation. No responsibility is assumed for use of superseded or voided pages.





MOEN®

Specifications

DESCRIPTION

- Metal construction with various finishes identified by suffix
- 16" long 3/8" tubing connections
- Includes metal or 50/50 pop-up type waste assembly where noted

OPERATION

- Pivot action lever style handle
- Temperature controlled through 180° degree arc of handle travel

FLOW

- Flow is limited to 1.5 gpm max (5.7L/min) at 60 psi

CARTRIDGE

- 1225 cartridge design
- Nonmetallic/nonferrous and stainless steel material
- Can accommodate reversed piping and back to back installations

STANDARDS

- Third party certified to WaterSense®, CSA B-125.1, ASME A112.18.1 and all applicable requirements referenced therein including NSF61/9
- Complies with California Proposition 65 and with the Federal Safe Drinking Water Act

- ADA  for lever handle

WARRANTY

- Lifetime limited warranty against leaks, drips and finish defects to the original consumer purchaser
- 5 year warranty if used in commercial installations

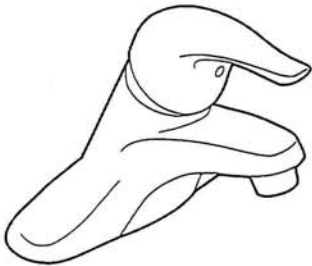

CHATEAU®  
Single-Handle Lavatory Faucet

with Metal Waste Assembly

Model: L4625 series

L4631BC

Bulk Packed (12 per carton):

L64624 series

with 50/50 Waste Assembly

Bulk Packed (12 per carton):

L64625 series

Less Waste

Bulk Packed (12 per carton):

L64600 series

NOTE: THIS FAUCET IS DESIGNED TO BE  
INSTALLED THRU 3-1" DIA. HOLES, 2" ON CENTER

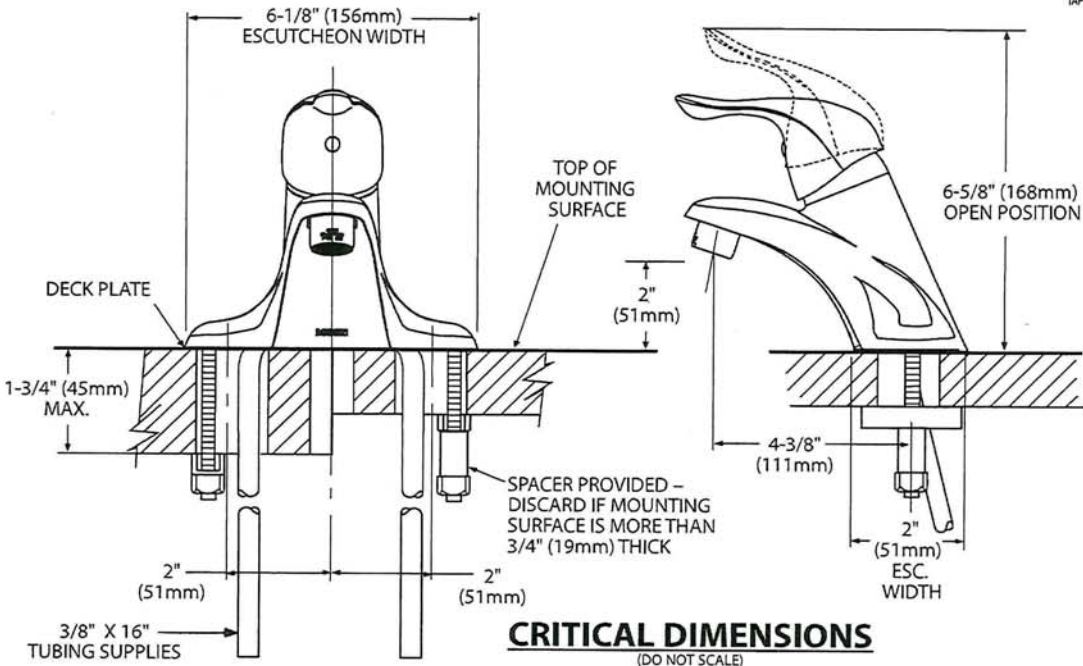

US

LV

## Chateau®

### POSI-TEMP®

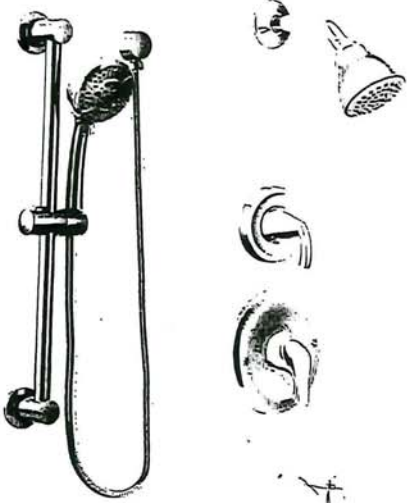

**Posi-Temp® Tub/Shower Faucet with 3 Function Transfer Valve/Trim and Slide Bar with Hand Shower\***

TL183EP / U361CI / UT2721 / 3669EP / A725 / 62320

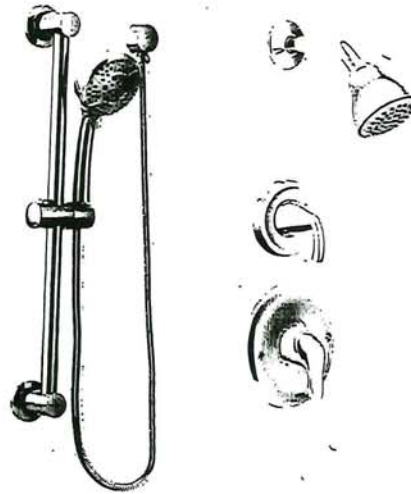

**Posi-Temp® Shower Only with 3 Function Transfer Valve/Trim and Slide Bar with Hand Shower\***

TL182EP / U361CI / UT2721 / 3669EP / A725 / 62320

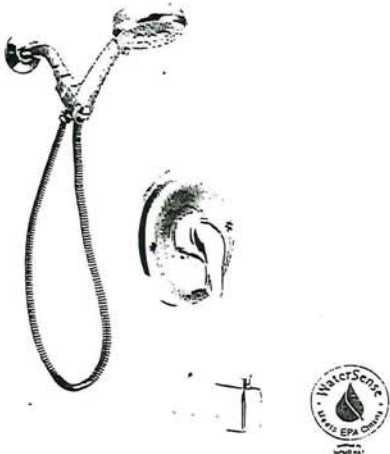

**Posi-Temp® Tub/Shower Faucet with 4 Function Hand Shower\***

TL2359EP / 62320

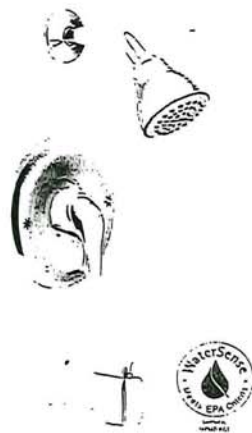

**Eco-Performance Posi-Temp® Tub/Shower Faucet\***

TL183EP / 62320



**Eco-Performance Posi-Temp® Shower Only\***

TL182EP / 62320

### CHATEAU FINISH OPTION



Chrome

To order Chrome (C) model, use model number only.

\* Refer to the Shower Design Guide for Installation Instructions

LV VS



Buy it for looks. Buy it for life.®

There is more than 1 version of this model.  
Page down to identify the version you have.

DESCRIPTION

- Metal construction with various finishes identified by suffix
- Includes non-metallic showerhead, arm, flange and non-metallic diverter tub spout

OPERATION

- Handle operates counterclockwise through a 270° arc with off at 6 o'clock and maximum hot at the 9 o'clock position. Shut off in clockwise direction
- Adjustable temperature limit stop to control maximum hot water temperature
- Pressure balancing mechanism maintains selected discharge temperature to ± 3°

FLOW

- Showerhead is limited to 2.5 gpm (9.5 L/min) at 80 psi
- EP suffix models are limited to 1.75 gpm (6.6 L/min) at 80 psi
- NH suffix models contain no showerhead

CARTRIDGE

- 1222 cartridge design
- Accommodates back to back installations
- Nonmetallic/nonferrous and stainless steel material

STANDARDS

- Third party certified to meet ASME A112.18.1/CSA B125.1 and all applicable requirements referenced therein
- EP suffix models are third party certified to WaterSense®

- ADA  for lever handle

WARRANTY

- Lifetime limited warranty against leaks, drips and finish defects to the original consumer purchaser
- 5 year warranty if used in commercial installations

Specifications



CHATEAU® POSI-TEMP®  
Single-Handle Tub/Shower Trim Kit

Models: TL181 series - valve trim only  
(Bulk Packed 12 per carton)  
TL182 series - shower trim only  
(Bulk Packed 12 per carton)  
TL183 series - tub/shower trim  
(Bulk Packed 12 per carton)

Valves: 62300 series  
2500 series

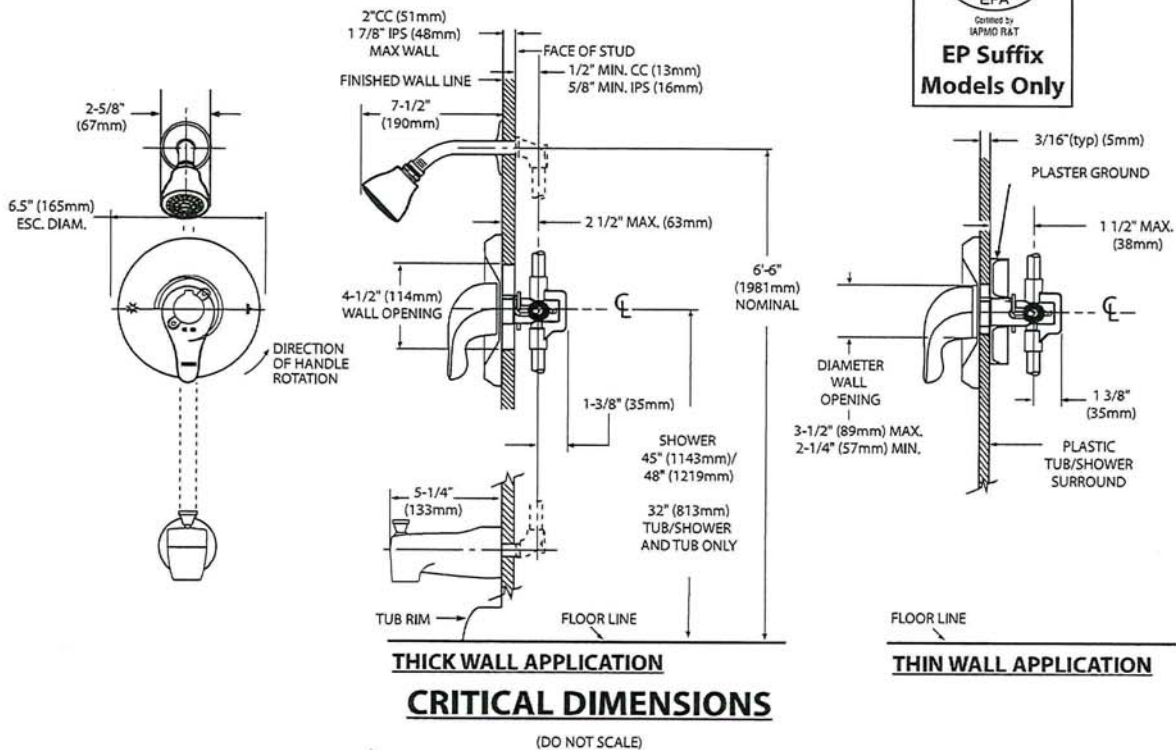



## Specifications

- Lifetime limited warranty against leaks, drips and finish defects to the original homeowner
- 10 year limited warranty when used in a multi-family installation
- 5 year limited warranty when used in a commercial installation

Visit [www.moen.com/support](http://www.moen.com/support) for complete details and limitations

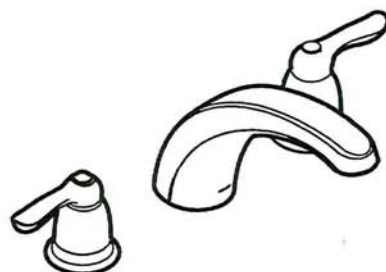

**Valves:** 4792, 4793, 4794, 4796, 4797, 4798

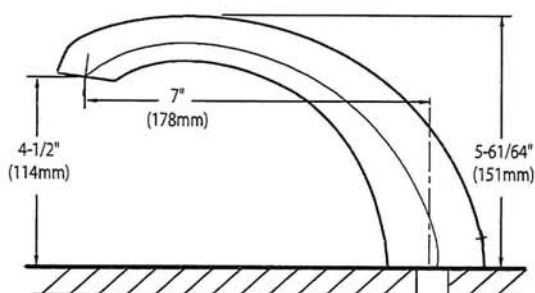
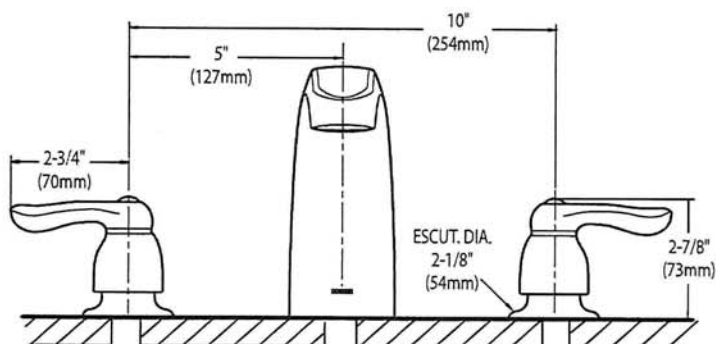

## (DO NOT SCALE)



AVW-368CS  
36" Wall Mounted hood



Model	AVW-368CS
Exterior Appearance	
Stainless steel grade	201
Features	
Control	Soft touch with LED display
Lighting	2 bulbs, 3W LED (bulbs included)
Blower type	860 CFM, 6-Speed
Blower performance	Speed 1, 2.4 sones
	Speed 6, 6.2 sones
Filter type	3 aluminium micro hole filters (included)
	3 filtros chicane (inox)
Duct transition	6" Round (Top)
Ducting	Ducted
Chimney (ducted out)	For ceiling heights up to 9'0"
Electrical Requirements	
Electrical requirements	120V / 60Hz / 2.7 Amps
Dimensions	
Dimensions	35 1/2"(W) x 19 3/4"(D) x 2 3/4"(H)
Warranty	
1-year Warranty	Parts and labour, in-home service

Dimensions

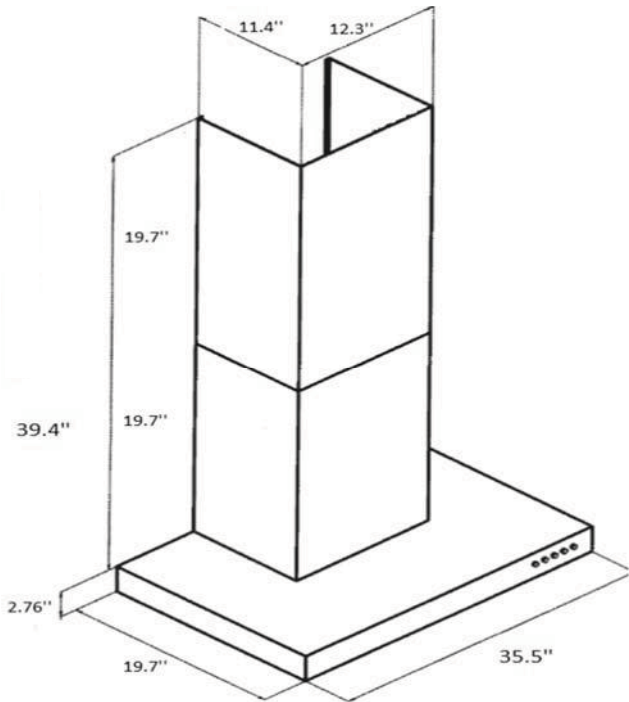
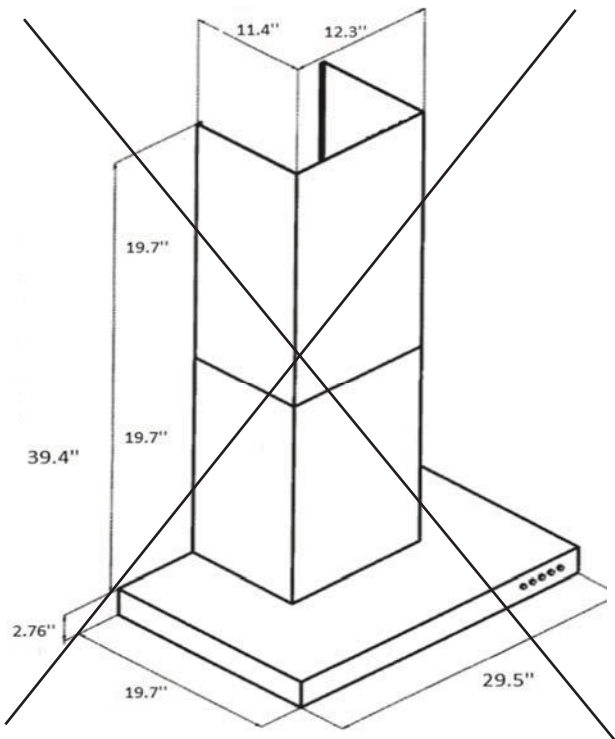

Installation

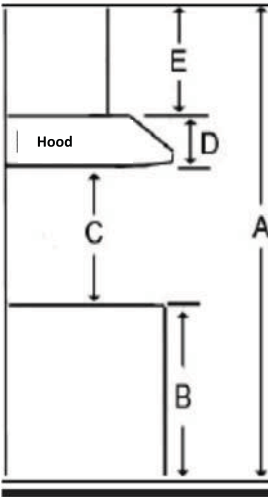

A	Floor to ceiling height	Variable
B	Floor to counter top height (standard)	36"
C	Recommended height between cooking surface and bottom of the hood	28" to 30"
D	Hood height	2.76"
E	Chimney height	19.7" to 39.4"

Duct transition

6" round top

The information contained herein is based on sources that we believe to be reliable, but is not guaranteed by us, may be incomplete and/or may change without notice.



Whirlpool® 20 cu. ft. French Door Refrigerator  
WRF540CWH

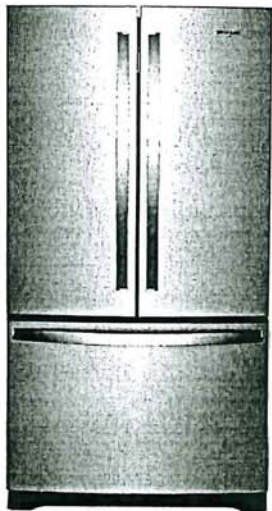

Fingerprint-Resistant Stainless  
WRF540CWHZ

Also available in:

- ☐ White WRF540CWHW
- ☐ Black WRF540CWHB
- ☒ Fingerprint-Resistant Black Stainless WRF540CWHV

Key Features & Benefits

- Fingerprint Resistant**  
Resists fingerprints and smudges with an easy-to-clean finish.
- Counter Depth Design**  
Add additional kitchen space with styling that fits virtually flush with the countertop.
- Humidity-Controlled Crispers**  
Store fruits and veggies in their ideal environment.

Capacity

Total Capacity	20 cu. ft.
Refrigerator Capacity	14 cu. ft.
Freezer Capacity	6 cu. ft.

General Features & Properties

- Interior Water Dispenser with EveryDrop® Water Filtration
- Full-Width, Temperature-Controlled Drawer
- Frameless Glass Shelves
- Gallon Door Bins
- Accu-Chill™ Temperature Management System
- Adaptive Defrost
- FreshFlow™ Produce Preserver
- LED Interior Lighting
- Designed, Engineered and Assembled in the U.S.A.

Electrical Details

Amps	20
Volts	115

Certifications

ENERGY STAR® Certified Yes

Technical Details

Refrigerator Type	French Door
Number of Doors	3
Number of Interior Refrigerator Shelves	5
Number of Refrigerator Door Bins	2 Fixed, 4 Adjustable
Number of Interior Freezer Shelves	1 Wire, 1 Plastic
Lighting Type	LED
Ice Maker	Factory Installed
Ice Maker Location	Freezer
Dispenser Type	Interior Water

Dimensions

Product Dimensions (H x W x D)	70-1/8" x 35-5/8" x 29 3/8"
Depth with Door Open 90°	43"
Cutout Dimensions	Allow extra 1/2" on sides and top Allow extra 1" on rear

Reference Material

- [Dimension Guide](#)
- [Use & Care Guide](#)
- [Energy Guide](#)
- [Warranty](#)

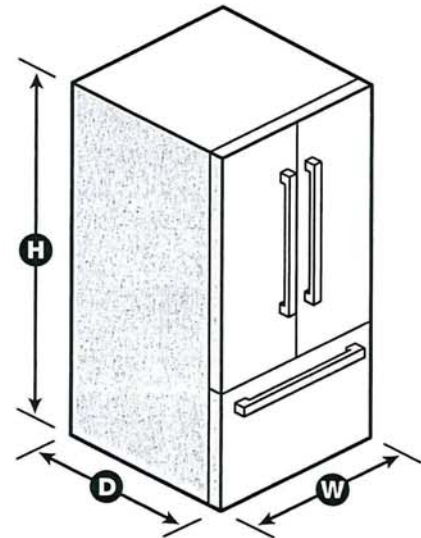

NOTE: Dimensions are for planning purposes only. For complete details, see Installation Instructions packed with product. Specifications subject to change without notice.  
®/™ © 2020. All rights reserved. Printed in the U.S.A. D200052XXC. WRF540CWH SPECSHEETV01.

Handwritten marks: 'LV' and a blue checkmark.



**French Door Bottom Mount Refrigerator**  
WRF532SMH, WRF540CWH, WRF535SMH

**PRODUCT DIMENSIONS**

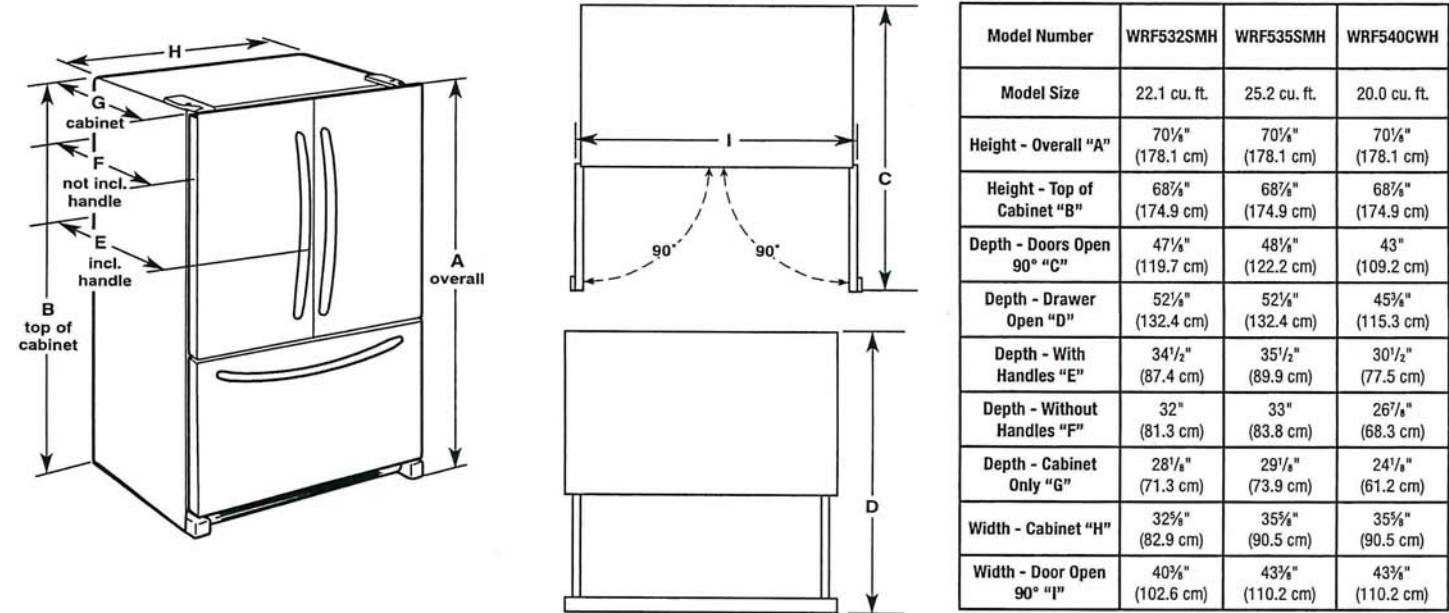

**⚠ WARNING**

**Electrical Shock Hazard**

Plug into a grounded 3 prong outlet.

Do not remove ground prong.

Do not use an adapter.

Do not use an extension cord.

Failure to follow these instructions can result in death, fire, or electrical shock.

**Electrical:** A 115 V, 60 Hz, AC only 15 A or 20 A fused, grounded electrical supply is required. It is recommended that a separate circuit serving only your refrigerator be provided. Use an outlet that cannot be turned off by a switch. Do not use an extension cord.

**NOTE:** Before performing any type of installation, cleaning, or removing a light bulb, turn the control (Thermostat, Refrigerator or Freezer Control depending on the model) to OFF and then disconnect the refrigerator from the electrical source. When you are finished, reconnect the refrigerator to the electrical source and reset the control (Thermostat, Refrigerator or Freezer Control depending on the model) to the desired setting. See "Using the Controls."

**Water:** A cold water supply with water pressure between 35 psi and 120 psi (241 kPa and 827 kPa) is required to operate the water dispenser and ice maker. If you have questions about your water pressure, call a licensed, qualified plumber.

**IMPORTANT:** The pressure of the water coming out of a reverse osmosis system going to the water inlet valve of the refrigerator needs to be between 35 psi and 120 psi (241 kPa and 827 kPa).

**Reverse Osmosis Water Supply:**  
If a reverse osmosis water filtration system is connected to your cold water supply, the water pressure to the reverse osmosis system needs to be a minimum of 40 psi to 60 psi (276 kPa to 414 kPa).

VS

LV

Whirlpool® French Door Bottom Mount Refrigerator

LOCATION REQUIREMENTS

**⚠ WARNING**



**Explosion Hazard**

Keep flammable materials and vapors, such as gasoline, away from refrigerator.

Failure to do so can result in death, explosion, or fire.

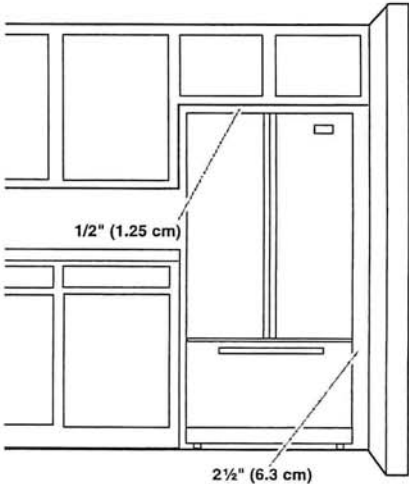

**IMPORTANT:** This refrigerator is designed only for indoor, household use only.

To ensure proper ventilation for your refrigerator, allow for a 1/2" (1.25 cm) space on each side and at the top. Allow for 1" (2.54 cm) of space behind the refrigerator. If your refrigerator has an ice maker, make sure you leave some extra space at the back for the water line connections.

If you are installing your refrigerator next to a fixed wall, leave 2 1/2" (6.3 cm) minimum on the hinge side (some models require more) to allow for the door to swing open.

**NOTE:** This refrigerator is intended for use in a location where the temperature ranges from a minimum of 55°F (13°C) to a maximum of 110°F (43°C). The preferred room temperature range for optimum performance, which reduces electricity usage and provides superior cooling, is between 60°F (15°C) and 90°F (32°C). It is recommended that you do not install the refrigerator near a heat source, such as an oven or radiator.

VS LV



Home COOKING COOKTOP INDUCTION KCIG556JBL  
KITCHENAID KCIG556JBL

KitchenAid®



36-Inch 5-Element Sensor Induction Cooktop

Product videos

How-To

28 Reviews Write a Review

✓ 83% of respondents would recommend this to a friend

MSRP:

€ 100

- When installing cooktop over an undercounter built-in oven, do not fasten cooktop to countertop with clamps or seal cooktop to countertop. This will make the cooktop easier to remove if future servicing becomes necessary.
- Use the countertop opening dimensions that are given with these Installation Instructions. Given dimensions are minimum clearances and provide 0" (0 cm) clearance.
- Grounded electrical supply is required. See "Electrical Requirements" section.

Product Dimensions

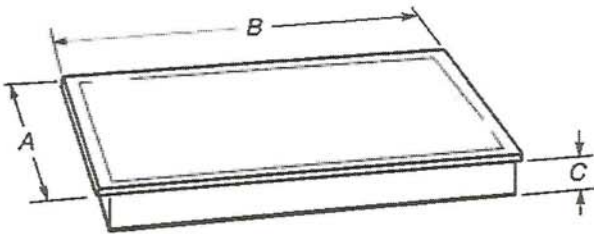

Model	A	B	C
24"	21 <sup>5</sup> / <sub>16</sub> " (54.1 cm)	25 <sup>5</sup> / <sub>8</sub> " (65 cm)	3 <sup>11</sup> / <sub>16</sub> " (9.4 cm)
30"	21 <sup>5</sup> / <sub>16</sub> " (54.1 cm)	30 <sup>3</sup> / <sub>4</sub> " (78.2 cm)	3 <sup>11</sup> / <sub>16</sub> " (9.4 cm)
36"	21 <sup>5</sup> / <sub>16</sub> " (54.1 cm)	36 <sup>5</sup> / <sub>16</sub> " (92.2 cm)	3 <sup>11</sup> / <sub>16</sub> " (9.4 cm)

With frame:

Model	A	B	C
30"	KitchenAid 21 <sup>11</sup> / <sub>16</sub> " (55.1 cm)	31 <sup>1</sup> / <sub>8</sub> " (79.1 cm)	3 <sup>9</sup> / <sub>16</sub> " (9.0 cm)
	Whirlpool 22" (55.9 cm)	30 <sup>13</sup> / <sub>16</sub> " (78.2 cm)	3 <sup>9</sup> / <sub>16</sub> " (9.1 cm)
36"	KitchenAid 21 <sup>11</sup> / <sub>16</sub> " (55.1 cm)	36 <sup>11</sup> / <sub>16</sub> " (93.15 cm)	3 <sup>9</sup> / <sub>16</sub> " (9.0 cm)
	Whirlpool -	-	-

Cabinet Dimensions

**IMPORTANT:** If installing a range hood or microwave hood combination above the range, follow the range hood or microwave hood combination installation instructions for dimensional clearances above the cooktop surface.

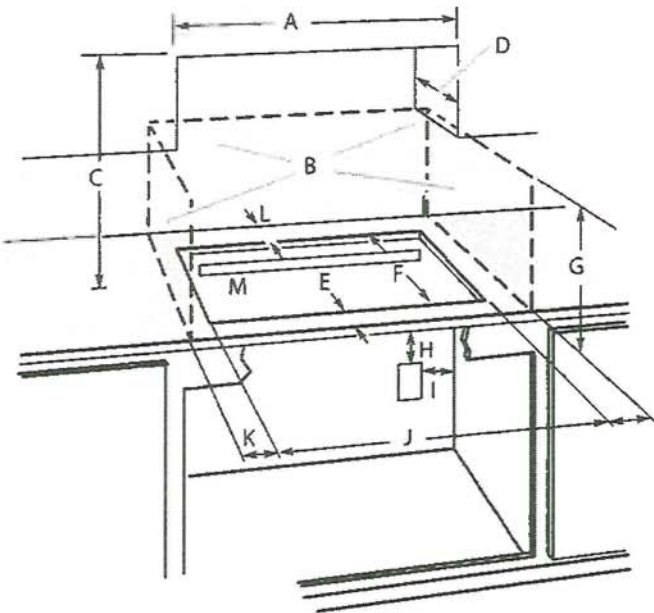

- A. 24" (65 cm) on 24" models, 30" (78.2 cm) on 30" models, 36" (92.2 cm) on 36" models
- B. Combustible area above countertop (shown by dashed box above)
- C. 30" (78.2 cm) minimum clearance between top of cooktop platform and bottom of uncovered wood or metal cabinet (24" [61 cm] minimum clearance if bottom of wood or metal cabinet is covered by not less than 1/4" [6.4 mm] flame retardant millboard covered with not less than No. 28 MSG sheet steel, 0.015" [0.04 cm] stainless steel, or 0.024" [0.06 cm] aluminum or 0.020" [0.05 cm] copper)
- D. 13" (33.0 cm) recommended upper cabinet depth
- E. 2" (5.1 cm)
- F. For details see the Table 1
- G. 18" (45.7 cm) minimum clearance from upper cabinet to countertop within minimum horizontal clearances to cooktop
- H. Junction box or outlet; 12" (30.5 cm) minimum from bottom of countertop
- I. Junction box or outlet; 10" (25.4 cm) from right-hand side of cabinet
- J. For details see the Table 1
- K. 1" (2.5 cm) minimum distance to nearest left and right side combustible surface above cooktop
- L. 1" (2.5 cm) minimum clearance between back wall and countertop
- M. **IMPORTANT:** For proper ventilation, provide a vent cut out in the back of the cabinet per the following illustration. For standard and flush installation make sure the cut out and its cut out for ventilation have their center line aligned.

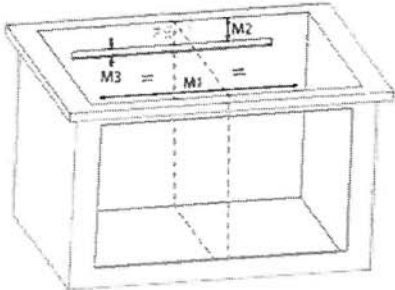

Model	M1	M2	M2 (Flush)	M3
24"	19" (48.2 cm)	2 <sup>7</sup> / <sub>16</sub> " (6.5 cm)	2 <sup>13</sup> / <sub>16</sub> " (7.1 cm)	13/16" (2.1 cm)
30" and 36"	26 <sup>3</sup> / <sub>4</sub> " (68 cm)	2 <sup>7</sup> / <sub>16</sub> " (6.5 cm)	2 <sup>13</sup> / <sub>16</sub> " (7.1 cm)	13/16" (2.1 cm)

Table 1

Model	CUT OUT (range)	
	F	J
24"	20 <sup>7</sup> / <sub>16</sub> " (51.9 cm)- 20 <sup>3</sup> / <sub>4</sub> " (52.7 cm)	21 <sup>13</sup> / <sub>16</sub> " (55.4 cm)- 21 <sup>15</sup> / <sub>16</sub> " (55.7 cm)
30"	20 <sup>7</sup> / <sub>16</sub> " (51.9 cm)- 20 <sup>3</sup> / <sub>4</sub> " (52.7 cm)	29 <sup>1</sup> / <sub>2</sub> " (74.9 cm)- 29 <sup>5</sup> / <sub>8</sub> " (75.2 cm)
36"	20 <sup>7</sup> / <sub>16</sub> " (51.9 cm)- 20 <sup>3</sup> / <sub>4</sub> " (52.7 cm)	35 <sup>7</sup> / <sub>16</sub> " (90.0 cm)- 35 <sup>9</sup> / <sub>16</sub> " (90.3 cm)

**NOTE:** After you make the countertop cutout, some installations may require notching down the base cabinet side walls to clear the cooktop base. To avoid this modification, use a base cabinet with sidewalls wider than the cutout.

If cabinet has a drawer, a 5<sup>1</sup>/<sub>8</sub>" (13 cm) depth clearance from the countertop to the top of the drawer (or other obstruction) in base cabinet is required.

Flush Installation - Frameless

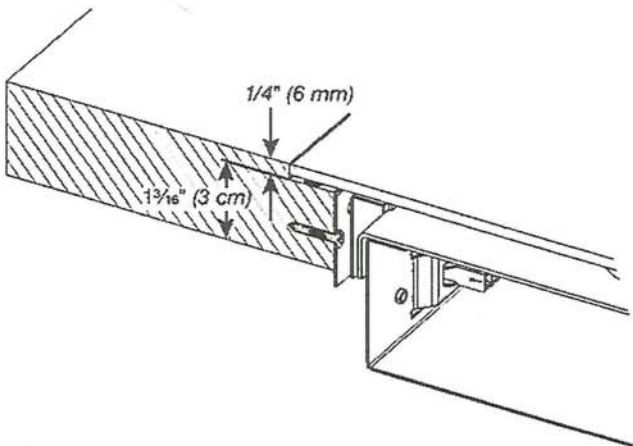

Model	X	Y
24"	25 <sup>13</sup> / <sub>16</sub> " (65.5 cm)	21 <sup>7</sup> / <sub>16</sub> " (54.5 cm)
30"	31" (78.7 cm)	21 <sup>7</sup> / <sub>16</sub> " (54.5 cm)
36"	36 <sup>1</sup> / <sub>2</sub> " (92.7 cm)	21 <sup>7</sup> / <sub>16</sub> " (54.5 cm)

ELEC 240/40 ✓

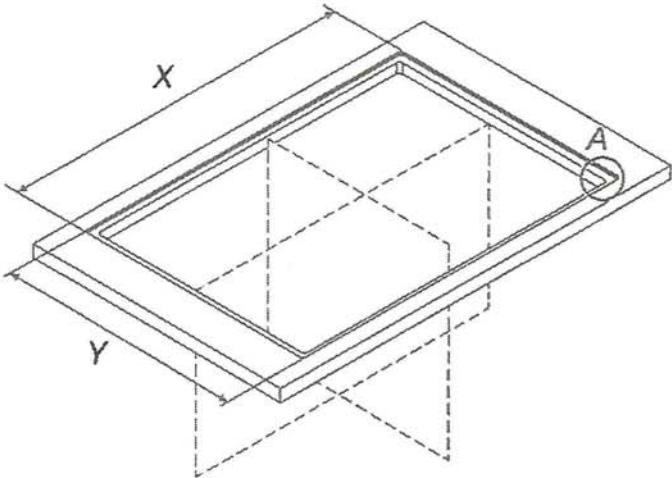

Detail A

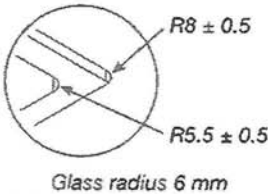

Electrical Requirements

**WARNING**



Electrical Shock Hazard

- Disconnect power before servicing.
- Use 8 gauge copper wire.
- Electrically ground cooktop.
- Failure to follow these instructions can result in death, fire, or electrical shock.

If codes permit and a separate ground wire is used, it is recommended that a qualified electrical installer determine that the ground path and wire gauge are in accordance with local codes.

Check with a qualified electrical installer if you are not sure the cooktop is properly grounded.

It is not recommended to have a fuse in the neutral or ground circuit.

Make sure that the electrical connection and wire size are adequate and in conformance with the National Electrical Code, ANSI/NFPA 70-latest edition or CSA Standards C22.1-94, Canadian Electrical Code, Part 1 and C22.2 No.O-M91-latest edition, and all local codes and ordinances.

A copy of the above code standards can be obtained from:

National Fire Protection Association  
1 Batterymarch Park  
Quincy, MA 02169-7471  
CSA International  
8501 East Pleasant Valley Road  
Cleveland, OH 44131-5575



DIMENSION GUIDE

WOEC5030LZ

1 of 9

WHIRLPOOL® ELECTRIC COMBO MICROWAVE/WALL OVEN  
PRODUCT: WOEC5030L

APPLIANCE:		30" ELECTRIC COMBO MICROWAVE/WALL OVEN	
	Units	in	cm
A	Depth Closed Excluding Handle (Flush Install)	24 <sup>7</sup> / <sub>16</sub> "	62
B	Depth Closed Including Handle	26 <sup>7</sup> / <sub>16</sub> "	67.1
C	Depth to Back of Console (Standard Depth)	23 <sup>1</sup> / <sub>16</sub> "	58.6
D	Depth with Door Open 90°	46 <sup>3</sup> / <sub>16</sub> "	117.2
E	Maximum Height (Including Console)	41 <sup>11</sup> / <sub>16</sub> "	105.9
E	Minimum Height (Including Console)	41 <sup>11</sup> / <sub>16</sub> "	105.9
F	Width	29 <sup>3</sup> / <sub>4</sub> "	75.6
G	Maximum Height (Not Including Console)	41 <sup>1</sup> / <sub>8</sub> "	104.4
G	Minimum Height (Not Including Console)	41 <sup>1</sup> / <sub>8</sub> "	104.4

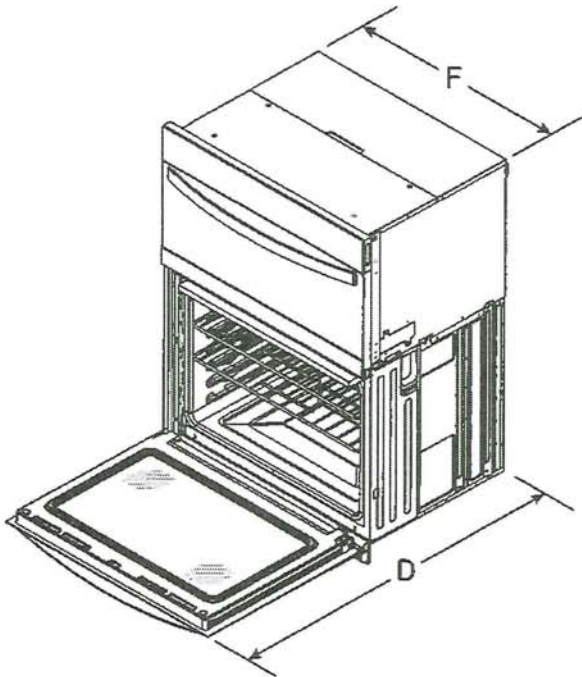

ANGLED VIEW

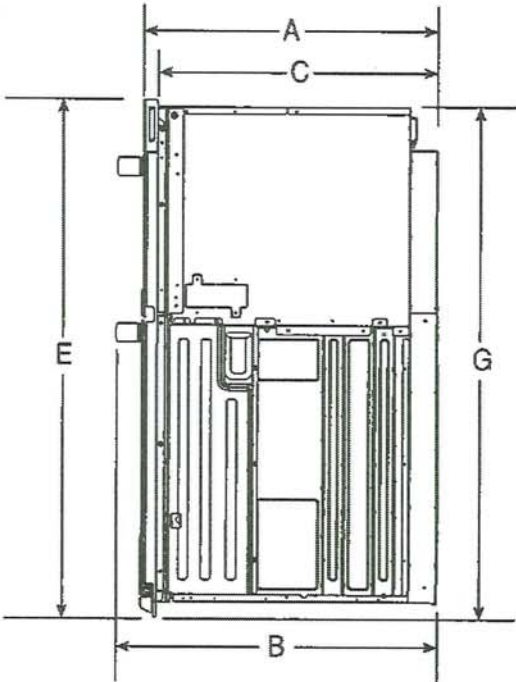

SIDE VIEW

**IMPORTANT:** Dimensional specifications are provided for planning purposes only.  
Do not make any cutouts based on this information. Refer to the Owner's Manual before selecting cabinetry, verifying electrical/gas connections, making cutouts or beginning installation.

✓

✓

## DIMENSION GUIDE

W0EC50301R

2 of 9

### Location Requirements

**IMPORTANT:** Observe all governing codes and ordinances.

- Cabinet opening dimensions that are shown must be used. Given dimensions provide minimum clearance with oven.
- Recessed installation area must provide complete enclosure around the recessed portion of the oven.
- Grounded electrical supply is required. See "Electrical Requirements" section.
- Electrical supply junction box should be located 3" (7.6 cm) maximum below the support surface when the oven is installed in a wall cabinet. A 1" (2.5 cm) minimum diameter hole should have been drilled in the right rear or left rear corner of the support surface to pass the appliance cable through to the junction box.
- Oven support surface must be solid, level and flush with bottom of cabinet cutout. Floor must be able to support a total weight (microwave and built-in oven) of 249 lbs (113 kg) for 30" (76.2 cm) models.

**IMPORTANT:** To avoid damage to your cabinets, check with your builder or cabinet supplier to make sure that the materials used will not discolor, delaminate or sustain other damage. This oven has been designed in accordance with the requirements of UL and CSA International and complies with the maximum allowable wood cabinet temperatures of 194°F (90°C).

### Cabinet Dimensions - Built-in Microwave/Oven Combination

#### Standard Installation ✓

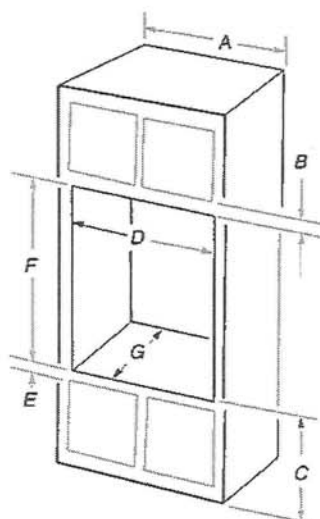

#### 30" (76.2 cm) models

- A. 30" (76.2 cm) minimum cabinet width
- B. 1 1/4" (3.2 cm) top of cutout to bottom of upper cabinet door
- C. 19 1/4" (48.9 cm) bottom of cutout to floor is recommended.  
7.5"-19 1/4" (19.1 cm-48.9 cm) bottom of cutout to floor is acceptable.
- D. 28 1/2" (72.4 cm) minimum cutout width
- E. 1 1/2" (3.8 cm) minimum bottom of cutout to top of cabinet door
- F. 41 5/16" (105 cm)\* recommended cutout height
- G. 24" (60.7 cm) cutout depth

\***NOTES:** The cutout height can be between 41 1/8" and 41 1/2" (104.5 cm and 105.6 cm) for microwave/oven combination.

### Flush Installation

A 25" (63.5 cm) minimum cutout depth is required.

These dimensions will result in a 1/4" (6 mm) reveal on the top, a 1/4" (6 mm) reveal on the sides, and a 1/8" (3 mm) reveal on the bottom of the wall oven.

The front face of the cleats and platform will be visible and should be treated as a finished surface.

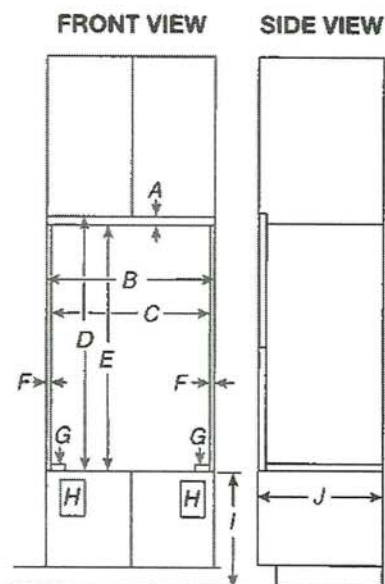

#### 30" (76.2 cm) models

- A. 5/8" (1.6 cm) top cleat\*
- B. 30 1/4" (76.8 cm) minimum width of flush inset cutout
- C. 28 7/8" (73.3 cm) minimum width of opening
- D. 44 5/16" (112.5 cm) minimum height of flush inset cutout
- E. 42 1/4" (107.9 cm) recommended cutout height
- F. 11/16" (1.7 cm) side cleat\*
- G. 1/2" (1.3 cm) spacer the entire depth of the cutout\*
- H. Recommended junction box location
- I. 4 5/8"-19 1/4" (11.7-48.9 cm) bottom of cutout to floor
- J. 25" (63.5 cm) minimum depth of cutout

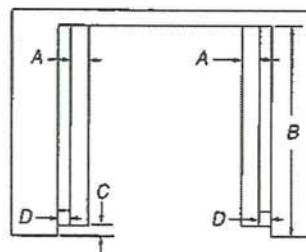

\*Cleats and spacers must be recessed 1 3/8" (3.5 cm) from the front of the cabinet.

#### TOP VIEW

#### 30" (76.2 cm) models

- A. 2" (5.1 cm) spacer the entire depth of the cutout\*
- B. 25" (63.5 cm) depth of cutout
- C. 1 1/2" (3.5 cm) recess from front of cabinet
- D. 11/16" (1.7 cm) side cleat\*

\*Cleats and spacers must be recessed 1 3/8" (3.5 cm) from the front of the cabinet.

Whirlpool

✓

✓



WALL OVEN 30"

## DIMENSION GUIDE

W/OFC5030 LZ

3 of 9

### Electrical Requirements

#### ⚠ WARNING



##### Electrical Shock Hazard

Plug into a grounded 3 prong outlet.

Do not remove ground prong.

Do not use an adapter.

Do not use an extension cord.

Failure to follow these instructions can result in death, fire, or electrical shock.

If codes permit and a separate ground wire is used, it is recommended that a qualified electrical installer determine that the ground path and the wire gauge are in accordance with local codes.

Check with a qualified electrical installer if you are not sure the oven is properly grounded.

This oven must be connected to a grounded metal, permanent wiring system.

Be sure that the electrical connection and wire size are adequate and in conformance with the National Electrical Code, ANSI/NFPA 70-latest edition or CSA Standards C22.1-94, Canadian Electrical Code, Part 1 and C22.2 No. O-M91-latest edition, and all local codes and ordinances.

A copy of the above code standards can be obtained from:

National Fire Protection Association  
1 Batterymarch Park  
Quincy, MA 02169-7471

CSA International  
8501 East Pleasant Valley Road  
Cleveland, OH 44131-5575

### Electrical Connection

To properly install your oven, you must determine the type of electrical connection you will be using and follow the instructions provided for it here.

- Oven must be connected to the proper electrical voltage, amperage, and frequency as specified on the model/serial/rating plate. See the following illustration.

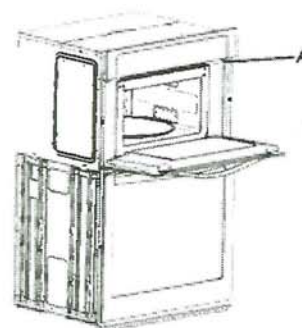

A. Model/serial/rating plate

- Models rated from 7.3 to 9.6 kW at 240 V (6.3 to 8.3 kW at 208 V) require a separate 40 A circuit. Models rated from 4.9 to 7.2 kW at 240 V (4.3 to 6.2 kW at 208 V) require a separate 30 A circuit. Models rated at 4.8 kW and below at 240 V (4.2 kW and below at 208 V) require a separate 20 A circuit. This model requires a separate 30 A circuit.
- A circuit breaker is recommended.
- Connect directly to the fused disconnect (or circuit breaker box) through flexible, armored, or nonmetallic sheathed, copper cable (with grounding wire). See the "Make Electrical Connection" section in the Owner's Manual.
- Flexible conduit from the oven should be connected directly to the junction box.
- Do not cut the conduit. The length of conduit provided is for serviceability of the oven.
- A UL listed or CSA-approved conduit connector must be provided.
- If the house has aluminum wiring, follow the procedure below:  
Connect the aluminum wiring using special connectors and/or tools designed and UL listed for joining copper to aluminum. Follow the electrical connector manufacturer's recommended procedure. Aluminum/copper connection must conform with local codes and industry-accepted wiring practices.

Be sure that the electrical connection and wire size are adequate and in conformance with the National Electrical Code, ANSI/NFPA 70-latest edition or CSA Standards C22.1-94, Canadian Electrical Code, Part 1 and C22.2 No. O-M91-latest edition, and all local codes and ordinances.

A copy of the above code standards can be obtained from:

National Fire Protection Association  
1 Batterymarch Park  
Quincy, MA 02169-7471

CSA International  
8501 East Pleasant Valley Road  
Cleveland, OH 44131-5575

VS

✓✓

Whirlpool





WDP540HAM

Whirlpool® 55 dBA Quiet Dishwasher with Boost Cycle and Pocket Handle  
Dimensions: h: 33 1/2" w: 23 7/8" d: 24 1/2"

Available in   

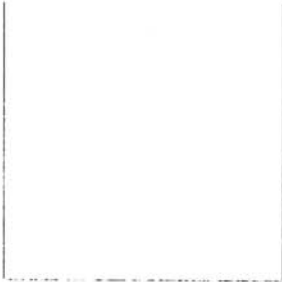

THREE 5" CUP SHELVES

Free up extra space with Three 5" Cup Shelves.



EXTENDED SOAK CYCLE

Presoak and wash in one cycle with the Extended Soak Cycle

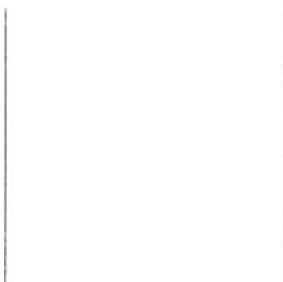

HYBRID TUB WITH DARK GRAY INTERIOR

Hybrid Tub with Dark Gray Interior helps mask food stains.

EXTRAS



QUALIFYING QUESTION

Do you have enough room to fit all your cups in one load? or do you wash by hand?



MORE INFORMATION

Three 5" Cup Shelves fit six additional cups or small bowls to free up extra space in the racks below and conveniently fold down to stay out of the way when not in use.



DEMO

Load coffee mugs on the rack and measuring cups on the cup shelf above to show how to load more in the second rack.

✓✓

VS

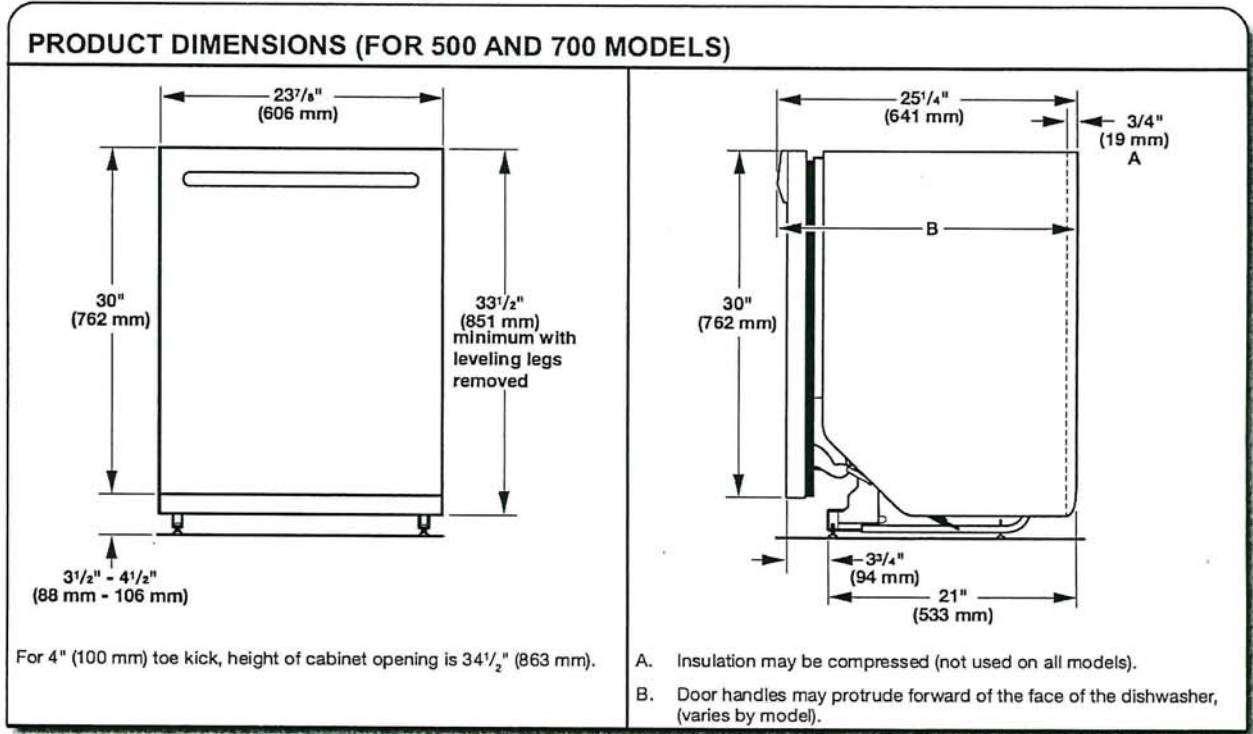
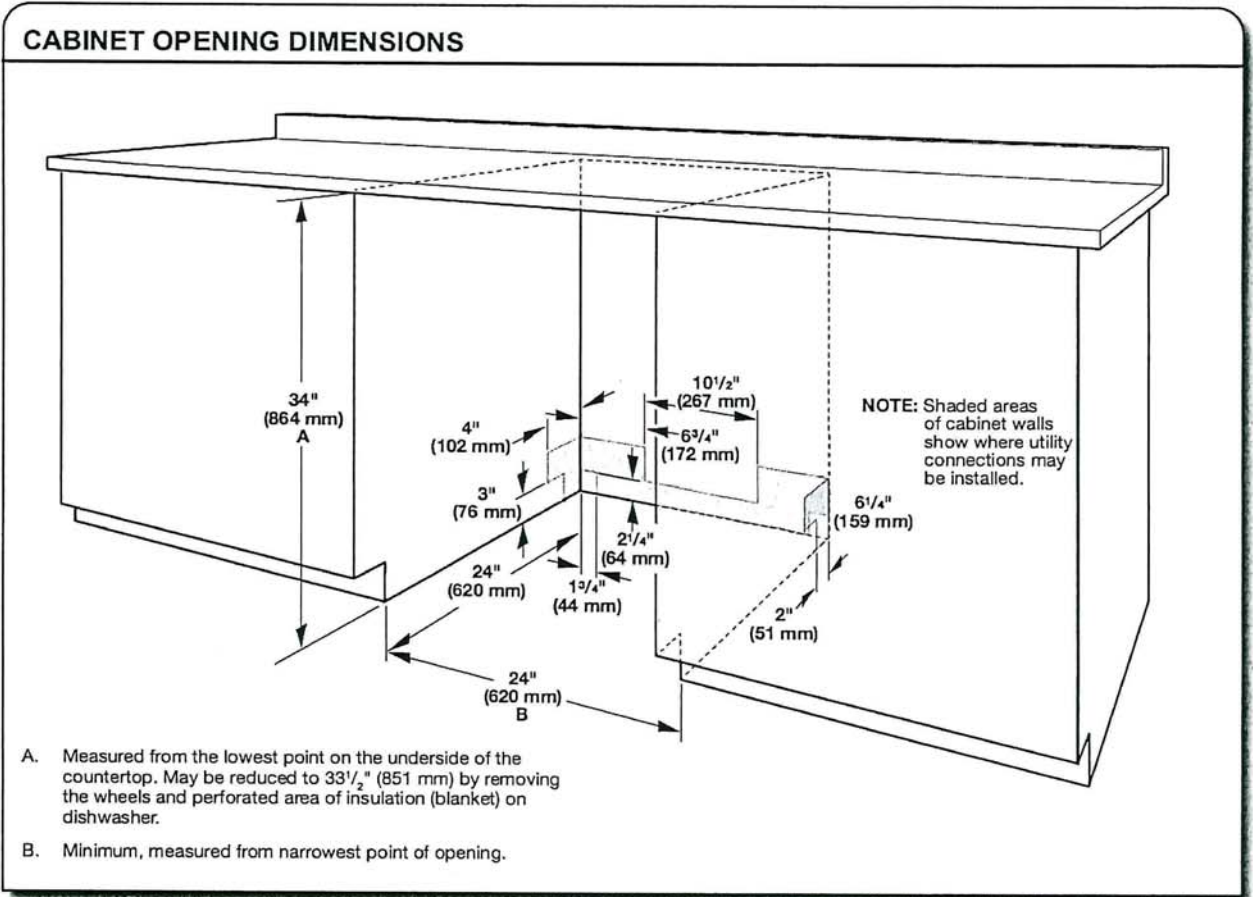

Because Whirlpool Corporation policy includes a continuous commitment to improve our products, we reserve the right to change materials and specifications without notice.

Dimensions are for planning purposes only. For complete details, see Installation Instructions packed with product. Specifications subject to change without notice.

VS

✓✓

5.0 cu.ft I.E.C. Closet-Depth Front Load Washer with Intuitive Controls  
Model: WFW560CHW

- Overview
- Specifications
- Reviews
- You May Also Like
- Help And Resources
- Find In Store

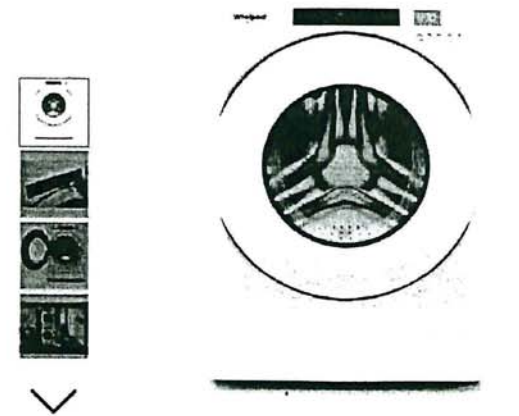

Key Features

- #1 in Customer Satisfaction in the J.D. Power 2020 Laundry Appliances Satisfaction Study
- 5.0 cu. ft. I.E.C. Capacity
- ENERGY STAR® Certified
- Intuitive Controls
- Sanitize Cycle with Oxi

Color

White



Specifications

Width:	6858.00, 27.0"
Centimeters, Inches	

Depth:	8016.88, 31-9/16"
Centimeters, Inches	

Dimensions

Capacity	4-3/10
Depth	8016.88 cm, 31-9/16 in
Gross Weight	97068688.00 kg, 214 lbs
Net Weight	92532768.00 kg, 204 lbs
Width	6858.00 cm, 27.0 in

Appearance

LCD Touch Screen	No
Window	Yes

Details

Advanced Vibration Control™	No
Dispense System	Detergent, Fabric Softener & Bleach
Eco Monitor/Efficiency Monitor	No
Hoses Included	4ft 4in Drain Hose Included
Internal Heater	No
Maximum Spin Speed	1160
Out Of Balance Sensing	Yes
Water Factor	3-1/5

Cycles and Options

Number Of Wash Cycles	35
-----------------------	----

Electrical

Power Cord Included	Yes
---------------------	-----

Controls

Automatic Temperature Controls	Yes
Control Location	Front
LCD Touch Screen	No

Compatibility

Works With	No
------------	----

Options

Number Of Washer Options	7
--------------------------	---

Features

Stackable	Yes
Water Faucet	No

Cycles

Number Of Wash Cycles	35
-----------------------	----

Exterior

Lid/Door Lock	Yes
Lid/Door Swing	Left

Modifiers

Delay Start	No
Number Of Rinse Options	2
Number Of Soil Levels	3
Number Of Spin Speeds	4
Number Of Wash/Rinse Temperatures	4
Pre Soak	Yes
Temperature Selections	Hot, Cold, Cool, Warm

VS



Recessed area or closet installation (stacked washer and dryer)

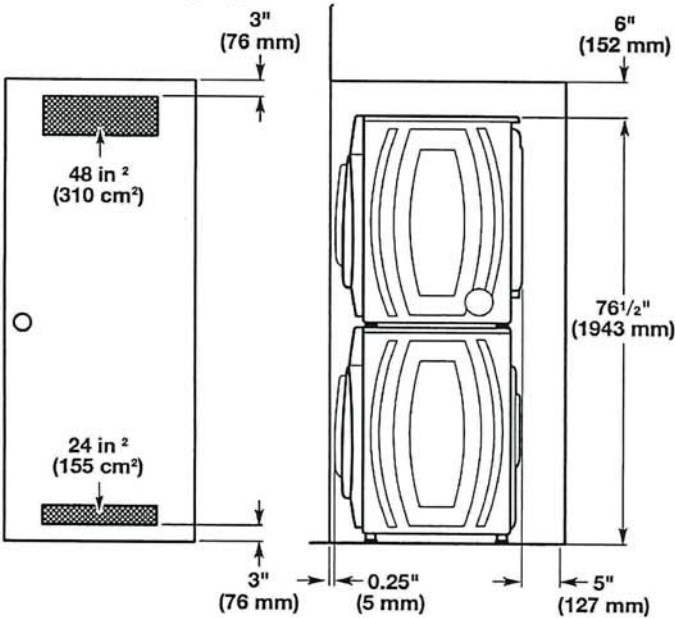

Custom under counter installation

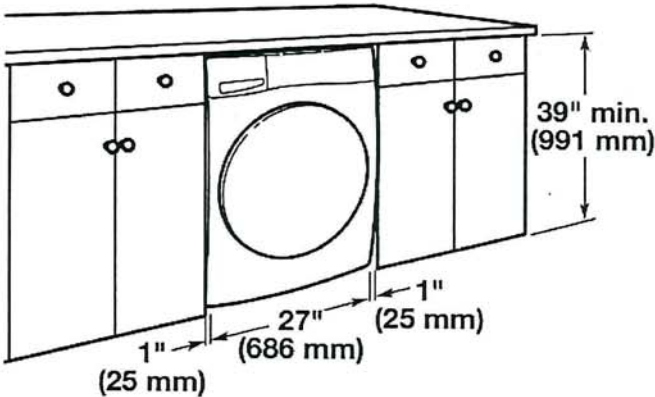

Recessed area or closet installation (washer only)

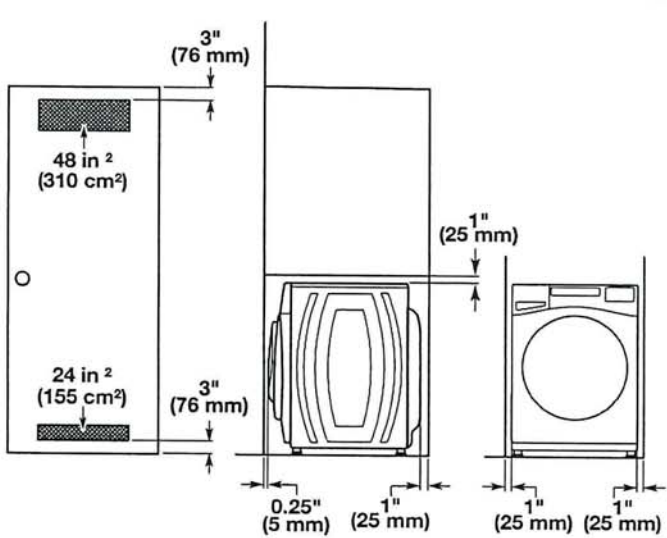

Custom cabinet installation

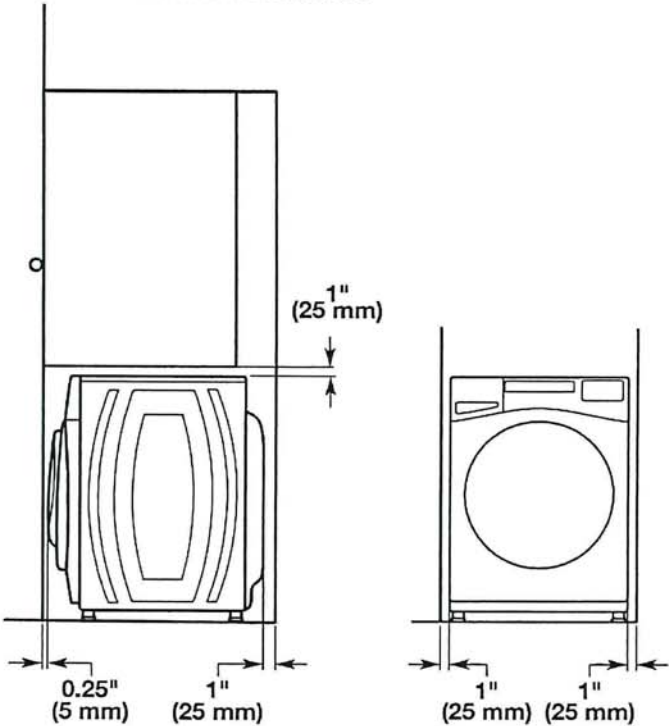

Drain System

It is the responsibility of the installer to install and secure the drain hose in to the provided plumbing/drain in a manner that will avoid the drain hose coming out of or leaking from the plumbing/drain.

Drain system can be installed using a floor drain, wall standpipe, floor standpipe, or laundry tub. Select the method you need.

**IMPORTANT:** To avoid siphoning, only 4.5" (114 mm) of drain hose should be inside standpipe. Always secure drain hose with cable tie.

Floor standpipe drain system

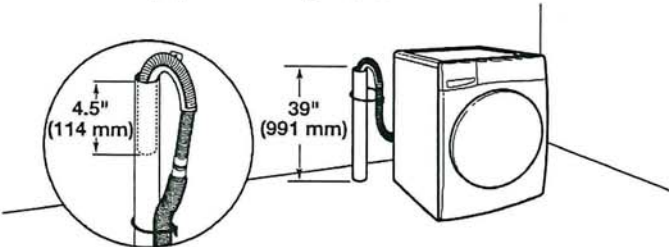

Minimum diameter for a standpipe drain: 2" (51 mm). Minimum carry-away capacity: 17 gallons (64 L) per minute. A 1/4" (6 mm) diameter to 1" (25 mm) diameter Standpipe Adapter Kit is available; refer to the Quick Start Guide for online ordering information. Top of standpipe must be at least 39" (762 mm) high; install no higher than 96" (2.4 m) from bottom of washer. If you have an overhead sewer and need to pump higher than 96" (2.4 m), a sump pump and associated hardware are needed. See "Alternate Parts."

✓✓

VS

Wall standpipe drain system

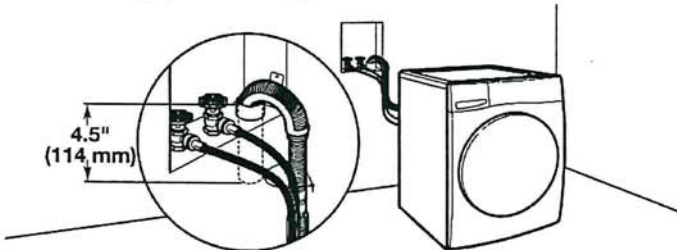

See requirements in "Floor standpipe drain system."

Laundry tub drain system

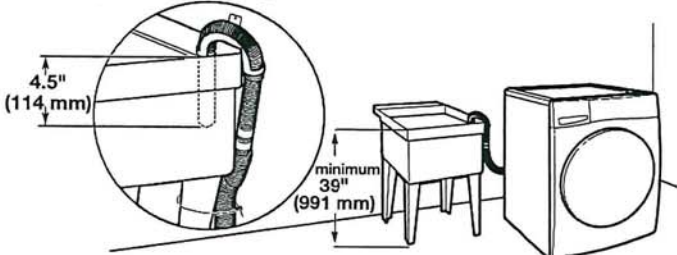

Minimum capacity: 20 gallons (76 L). Top of laundry tub must be at least 39" (991 mm) from the floor; install no higher than 96" (2.4 m) from bottom of washer.

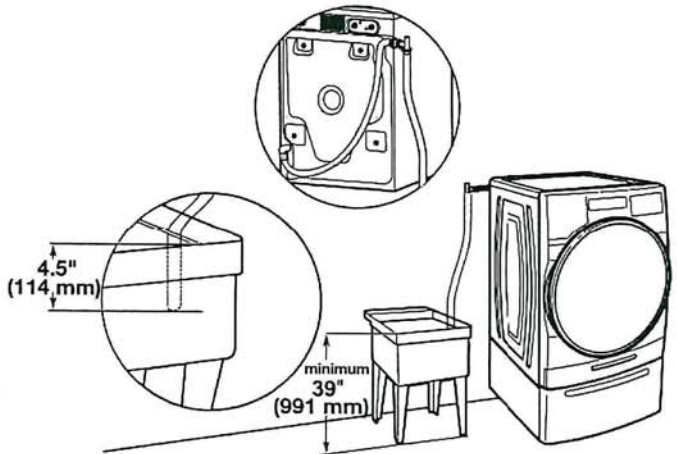

Floor drain system

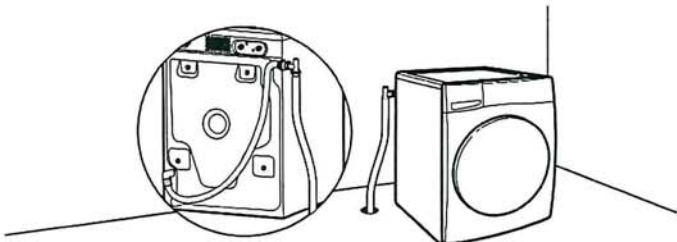

Floor drain system requires a Siphon Break Kit, 2 Connector Kits, and an Extension Drain Hose that may be purchased separately; refer to the Quick Start Guide for online ordering information. Minimum siphon break height: 28" (710 mm) from bottom of washer. (Additional hoses may be needed.)

Electrical Requirements

**⚠WARNING**

**Electrical Shock Hazard**  
Plug into a grounded 3 prong outlet.  
Do not remove ground prong.  
Do not use an adapter.  
Do not use an extension cord.  
Failure to follow these instructions can result in death, fire, or electrical shock.

- A 120 V, 60 Hz, AC only, 15 or 20 A, fused electrical supply is required. A time-delay fuse or circuit breaker is recommended. It is recommended that a separate circuit breaker serving only this appliance be provided.
- This washer is equipped with a power supply cord having a 3-prong grounding plug.
- To minimize possible shock hazard, the cord must be plugged into a mating, 3-prong, grounding-type outlet, grounded in accordance with local codes and ordinances. If a mating outlet is not available, it is the personal responsibility and obligation of the customer to have the properly grounded outlet installed by a qualified electrician.
- If codes permit and a separate ground wire is used, it is recommended that a qualified electrician determine that the ground path is adequate.
- Do not ground to a gas pipe.
- Check with a qualified electrician if you are not sure the washer is properly grounded.
- Do not have a fuse in the neutral or ground circuit.

**GROUNDING INSTRUCTIONS**

**For a grounded, cord-connected appliance:**  
This appliance must be grounded. In the event of a malfunction or breakdown, grounding will reduce the risk of electric shock by providing a path of least resistance for electric current. This appliance is equipped with a cord having an equipment-grounding conductor and a grounding plug. The plug must be plugged into an appropriate outlet that is properly installed and grounded in accordance with all local codes and ordinances.

**WARNING:** Improper connection of the equipment-grounding conductor can result in a risk of electric shock. Check with a qualified electrician or serviceman if you are in doubt as to whether the appliance is properly grounded. Do not modify the plug provided with the appliance: If it will not fit the outlet, have a proper outlet installed by a qualified electrician.

**For a permanently connected appliance:**  
This appliance must be connected to a grounded metal, permanent wiring system, or an equipment-grounding conductor must be run with the circuit conductors and connected to the equipment-grounding terminal or lead on the appliance.

**SAVE THESE INSTRUCTIONS**

✓✓  
✓✓



WHIRLPOOL DRYER Model #: YWED5620HW

Whirlpool Brand Canada English | Washer and Dryers | Dryers | Electric Dryers | YWED5620HW

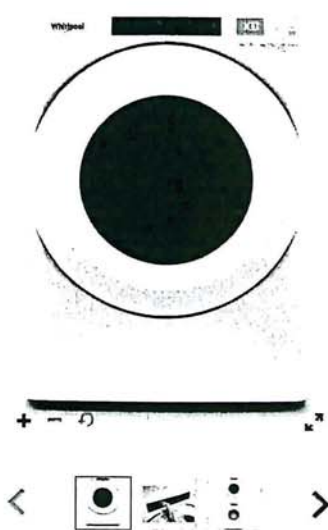

Define  
Your Style

7.4 cu. ft. Front Load Electric  
Dryer with Intuitive Touch  
Controls

Whirlpool 7.4 cu. ft. Front Load Electric Dryer with Intuitive Touch Controls  
Model #: YWED5620HW

Dimensions

Depth	78.74 cm, 31.0 in
Depth With Door Open 90 Degree	138.43 cm, 54-1/2 in
Height	98.42 cm, 38-3/4 in
Width	68.58 cm, 27.0 in

Configuration and Overview

Fuel Type	Electric
-----------	----------

Cycles and Options

Cycle Time Remaining	Yes
Lint Filter Indicator	No
Number of Dryer Cycles	36
Number of Dryness Levels	3

Ventilation System

Long Vent	No
Maximum Vent Length	64
Venting Direction	Left, Right, Bottom, Rear

Electrical

Hz	60
Power Cord Included	Yes

LV

VS