



1 of 38

VENDOR: Heathwood Homes (Whitby) Limited

QASIM HUSSAIN ZAIDI/MEHWISH FATIMA
Project: Country Lane
Unit: 7106, Phase: 7
Model: 30-2794 A The Willowglen

Created: 1/15/2025 11:11:11
Locked:
Closed:

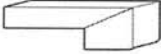
Kitchen/Breakfast

| | | |
|-----------------------------|------|---|
| Cabinet Colour/Style | 9111 | Viking III-SIMCOE ORCHID 3DL ***STD*** |
| Island Cabinet Colour/Style | 9111 | Viking III-SIMCOE ORCHID 3DL ***STD*** |
| Cabinet Hardware | 7676 | 12843-HARDWARE ***STD*** |
| Countertop | 9811 | Group 1-Quartz-Caesarstone-ROCK SALT # 7601-3/4 inch B/U MITERED EDGE ***STD in KITCHEN ONLY*** |
| Island Countertop | 9811 | Group 1-Quartz-Caesarstone-ROCK SALT # 7601-3/4 inch B/U MITERED EDGE ***STD in KITCHEN ONLY*** |
| Countertop Edge | 4005 | DOUBLE MITRE 1 1/2 INCH ***UPG***  |
| Sink | 9488 | Plumbing-KINDRED Kitchen Sink Collection - Reginox NS1930 U/9-Single Bowl Undermount Sink (or equivalent)-Stainless Steel PG 22 |
| Crumb Vac Color | 9482 | Vacuum-Crumb Vac (Dust Pan)-White |
| HoodFan | 8894 | SCB51430-CYCLONE 30 inch CANOPY CHIMNEY HOODFAN-STAINLESS STEEL ***** PG 32-33 |
| Backsplash | 9077 | OV.ET.IGY.1X3.PL.HER Eterna Series Imperial Grey 1 x 3 Polished ***7*** |
| Backsplash Grout | 9837 | Grout-Warm Grey #5093 ***STD*** |
| Backsplash Tile Pattern | 3100 | VERTICAL HERRINGBONE ***UPG***  |
| Flooring | 9360 | Red Oak Pearl-Vintage Northern Solid Sawn-BARISTA-3/4 inch x 5 inch ***STD in Single*** |
| Floor Tile Grout | 1111 | N/A ***** |
| Floor Tile Pattern | 1111 | N/A ***** |



- Purchasers have been advised: standard fridge opening is a minimum 37 3/8 x 73 3/8 inches. Ice Waterline Rough-In is included.
- Standard stove opening is 30 inches and standard dishwasher opening is 24 inches. Any gas stove will require backsplash or stainless steel backing to avoid fire hazards.
- Purchasers acknowledge: Heathwood Homes and its contractors will not be responsible for any kitchen cabinet changes due to appliances dimension changes after sign-off.

Comment

Servery

| | | |
|------------------------------------|------|--|
| Cabinet Colour/Style | 9111 | Viking III-SIMCOE ORCHID 3DL ***STD*** |
| Cabinet Hardware | 7676 | 12843-HARDWARE ***STD*** |
| Opt. Cabinet Colour/Style - Uppers | 1111 | N/A ***** |
| Opt. Cabinet Hardware - Uppers | 1111 | N/A ***** |

Customer Colours

QASIM HUSSAIN ZAIDI/MEHWISH FATIMA
Project: Country Lane
Unit: 7106, Phase: 7
Model: 30-2794 A The Willowglen

3 of 38

733

Created: 1/19/2025 11:11:11

Locked:

Closed:

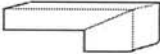
| | | |
|--------------------------------|------|--|
| Opt. Cabinet Hardware - Uppers | 1111 | N/A |
| Countertop | 9811 | Group 1-Quartz-Caesarstone-ROCK SALT # 7601-3/4 inch B/U MITERED EDGE ***STD in KITCHEN ONLY*** |
| Countertop Edge | 4005 | DOUBLE MITRE 1 1/2 INCH ***UPG***  |
| Opt. Sink | 1111 | N/A ***** |
| Opt. Backsplash | 1111 | N/A ***** |
| Opt. Backsplash Grout | 1111 | N/A ***** |
| Opt. Backsplash Tile Pattern | 1111 | N/A ***** |
| Flooring | 9360 | Red Oak Pearl-Vintage Northern Solid Sawn-BARISTA-3/4 inch x 5 inch ***STD in Single*** |
| Floor Tile Grout | 1111 | N/A ***** |
| Floor Tile Pattern | 1111 | N/A ***** |
| Comment | | |

Foyer

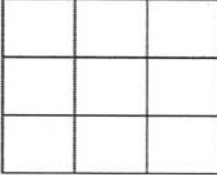
| | | |
|--------------------|------|--|
| Flooring | 9757 | TR.AP.GRY.1313-Alpes-Grey-13 x 13 ***STD*** |
| Floor Tile Grout | 9840 | Grout-Pearl Gray #5019 ***STD*** |
| Floor Tile Pattern | 3000 | STANDARD SQUARE ***STD***  |
| Comment | | |

Powder Room

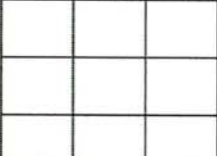
| | | |
|--------------------|------|--|
| Flooring | 5609 | GE.SU.GRY.1313 Sauble Grey 13 x13 ***STD*** |
| Floor Tile Grout | 9844 | Grout-Gray #5009 ***UPG*** |
| Floor Tile Pattern | 3000 | STANDARD SQUARE ***STD***  |

Customer Colours

QASIM HUSSAIN ZAIDI/MEHWISH FATIMA
Project: Country Lane
Unit: 7106, Phase: 7
Model: 30-2794 A The Willowglen

4 of 38

733

Created: 1/15/2025 11:11:41

Locked:

Closed:

| | | |
|---------------------------|------|-----------------------------------|
| Plumbing Fixture (Colour) | 1737 | Plumbing Fixtures-WHITE ***STD*** |
| Comment | | |

Dining Room

| | | |
|----------|------|---|
| Flooring | 9360 | Red Oak Pearl-Vintage Northern Solid Sawn-BARISTA-3/4 inch x 5 inch ***STD in Single*** |
| Comment | | |

Great Room

| | | |
|----------|------|---|
| Flooring | 9360 | Red Oak Pearl-Vintage Northern Solid Sawn-BARISTA-3/4 inch x 5 inch ***STD in Single*** |
| Comment | | |

Great Room Fireplace

| | | |
|----------------|------|--|
| Type | 8869 | Majestic MERC32 ***STD*** |
| Mantle | 1439 | NF 17-Paint Grade Mantle-Flat Wall-WHITE ***STD*** |
| Surround (STD) | 8873 | 3 pc- 4 inch Marble Surround-Nero Marquina ***STD*** |

- Purchasers have been advised: heat from the FP can damage TV above a FP and items placed on mantle.

- Heathwood and its contractors will not be liable for any damage on items placed/@installed above a FP after closing.

| | |
|---------|--|
| Comment | |
|---------|--|

Mud Room

| | | |
|--------------------|------|---|
| Flooring | 9757 | TR.AP.GRY.1313-Alpes-Grey-13 x 13 ***STD*** |
| Floor Tile Grout | 9840 | Grout-Pearl Gray #5019 ***STD*** |
| Floor Tile Pattern | 3000 | STANDARD SQUARE ***STD*** |

| | |
|---------|--|
| Comment | |
|---------|--|

Main Hall

| | | |
|----------|------|---|
| Flooring | 9360 | Red Oak Pearl-Vintage Northern Solid Sawn-BARISTA-3/4 inch x 5 inch ***STD in Single*** |
| Comment | | |

QASIM HUSSAIN ZAIDI/MEHWISH FATIMA
Project: Country Lane
Unit: 7106, Phase: 7
Model: 30-2794 A The Willowglen

Created: 1/19/2025 11:11:41
Locked:
Closed:

Upper Hall

| | | |
|----------|------|---|
| Flooring | 9360 | Red Oak Pearl-Vintage Northern Solid Sawn-BARISTA-3/4 inch x 5 inch ***STD in Single*** |
| Comment | | |

Master Bedroom

| | | |
|----------|------|--|
| Flooring | 9511 | 16787-MINOTAUR-MYSTIC BEIGE-40 oz Poly ***STD*** |
| Comment | | |

Bedroom 2

| | | |
|----------|------|--|
| Flooring | 9511 | 16787-MINOTAUR-MYSTIC BEIGE-40 oz Poly ***STD*** |
| Comment | | |

Bedroom 3

| | | |
|----------|------|--|
| Flooring | 9511 | 16787-MINOTAUR-MYSTIC BEIGE-40 oz Poly ***STD*** |
| Comment | | |

Bedroom 4

| | | |
|----------|------|--|
| Flooring | 9511 | 16787-MINOTAUR-MYSTIC BEIGE-40 oz Poly ***STD*** |
| Comment | | |

Master Ensuite

| | | | | | | | | | | | |
|----------------------|------|---|--|--|--|--|--|--|--|--|--|
| Cabinet Colour/Style | 6247 | Viking III-CAMDEN-SHALE GREY CL-MAPLE ***STD*** | | | | | | | | | |
| Cabinet Hardware | 7672 | 135-HARDWARE ***STD*** | | | | | | | | | |
| Countertop | 8819 | 1876K-52-Countertop-SPRING CARNIVAL-Wilsonart ***STD*** | | | | | | | | | |
| Countertop Edge | 1111 | N/A ***** | | | | | | | | | |
| Floor Tile | 8623 | GE.CM.GRY.1313-Corte Milia-Grey-13 x 13 ***STD*** | | | | | | | | | |
| Floor Tile Grout | 9839 | Grout-Silver #5027 ***STD*** | | | | | | | | | |
| Floor Tile Pattern | 3000 | STANDARD SQUARE ***STD*** | | | | | | | | | |
| | | <table><tr><td></td><td></td><td></td></tr><tr><td></td><td></td><td></td></tr><tr><td></td><td></td><td></td></tr></table> | | | | | | | | | |
| | | | | | | | | | | | |
| | | | | | | | | | | | |
| | | | | | | | | | | | |

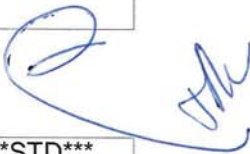

Customer Colours

QASIM HUSSAIN ZAIDI/MEHWISH FATIMA
Project: Country Lane
Unit: 7106, Phase: 7
Model: 30-2794 A The Willowglen

6 of 38

733

Created: 1/19/2023 11:11:11

Locked:

Closed:

| | | |
|----------------------------|------|---|
| Shower Wall Tile | 5404 | GE.CM.SIL.0810-Corte Milia-Silver-8 inch x 10 inch ***STD*** |
| Shower Wall Tile Grout | 9836 | Grout-Eggshell #5220 ***STD*** |
| Shower Wall Tile Pattern | 3090 | VERTICAL STACKED ***STD*** <div><div></div><div></div><div></div><div></div><div></div><div></div><div></div><div></div></div> |
| Shower Floor Tile | 8661 | OD.ON.SWT.0202.MT.N-Ontario Series Mosaic-Snow White Matte-2 x 2 ***STD*** |
| Shower Floor Tile Grout | 9836 | Grout-Eggshell #5220 ***STD*** |
| Shower Floor Tile Pattern | 3000 | STANDARD SQUARE ***STD*** <div><div></div><div></div><div></div><div></div><div></div><div></div><div></div><div></div></div> |
| Shower Jamb(s) and Sill(s) | 8923 | Shower Jamb / Sill-Thassos White ***STD*** |
| Plumbing Fixture (colour) | 1737 | Plumbing Fixtures-WHITE ***STD*** |
| Comment | | |

Shared Ensuite

| | | |
|------------------------------|------|---|
| Cabinet Colour/Style | 9157 | Viking III-SIMCOE-MOONLIGHT-3DL ***STD*** |
| Cabinet Hardware | 7672 | 135-HARDWARE ***STD*** |
| Countertop | 8806 | 4987K-07-Countertop-LECHE VESTA-Wilsonart ***STD*** |
| Countertop Edge | 1111 | N/A ***** |
| Floor Tile | 5480 | GE.CM.SIL.1313-Corte Milia-Silver-13 x 13 ***STD*** |
| Floor Tile Grout | 9837 | Grout-Warm Grey #5093 ***STD*** |
| Floor Tile Pattern | 3000 | STANDARD SQUARE ***STD*** <div><div></div><div></div><div></div><div></div><div></div><div></div><div></div><div></div></div> <div></div> |
| Wall Tile | 5404 | GE.CM.SIL.0810-Corte Milia-Silver-8 inch x 10 inch ***STD*** |
| Wall Tile Grout | 9836 | Grout-Eggshell #5220 ***STD*** |
| Wall Tile Pattern | 3090 | VERTICAL STACKED ***STD*** <div><div></div><div></div><div></div><div></div><div></div><div></div><div></div><div></div></div> |
| Opt. Shower Floor Tile | 1111 | N/A ***** |
| Opt. Shower Floor Tile Grout | 1111 | N/A ***** |

Customer Colours

QASIM HUSSAIN ZAIDI/MEHWISH FATIMA
Project: Country Lane
Unit: 7106, Phase: 7
Model: 30-2794 A The Willowglen

733

7 of 38

Created: 1/12/2024 11:11:11

Locked:

Closed:

Opt. Shower Floor Tile Pattern

1111

N/A *****

Opt. Shower Jamb(s) and Sill(s)

1111

N/A *****

Plumbing Fixture (colour)

1737

Plumbing Fixtures-WHITE ***STD***

Comment

Ensuite 4

Cabinet Colour/Style

9120

VIKING III-GEORGIAN-ORCHID 3DL***STD***

Cabinet Hardware

7672

135-HARDWARE ***STD***

Countertop

8816

1882K-52-Countertop-CIPOLLINO GRIGIO-Wilsonart
STD

Countertop Edge

1111

N/A *****

Floor Tile

5607

GE.SU.ATR.1313 Sauble Anthracite (Black) 13 x13
STD

Floor Tile Grout

9845

Grout-Charcoal #5047 ***UPG***

Floor Tile Pattern

3000

STANDARD SQUARE ***STD***

Shower Wall Tile

9020

QT.WV.WHT.0810-Weave-White-8 x 10 ***STD***

Shower Wall Tile Grout

9836

Grout-Eggshell #5220 ***STD***

Shower Wall Tile Pattern

3090

VERTICAL STACKED ***STD***

Shower Floor Tile

8661

OD.ON.SWT.0202.MT.N-Ontario Series Mosaic-Snow
White Matte-2 x 2 ***STD***

Shower Floor Tile Grout

9836

Grout-Eggshell #5220 ***STD***

Shower Floor Tile Pattern

3000

STANDARD SQUARE ***STD***

Shower Jamb(s) and Sill(s)

8923

Shower Jamb / Sill-Thassos White ***STD***

Plumbing Fixture (colour)

1737

Plumbing Fixtures-WHITE ***STD***

Comment

Laundry Room

Customer Colours

QASIM HUSSAIN ZAIDI/MEHWISH FATIMA
Project: Country Lane
Unit: 7106, Phase: 7
Model: 30-2794 A The Willowglen

8 of 38

33

Created: 1/13/2025 11:11:11

Locked:

Closed:

| | | | | | | | | | | | |
|------------------------------------|------|---|--|--|--|--|--|--|--|--|--|
| Flooring | 8623 | GE.CM.GRY.1313-Corte Milia-Grey-13 x 13 ***STD*** | | | | | | | | | |
| Floor Tile Grout | 9837 | Grout-Warm Grey #5093 ***STD*** | | | | | | | | | |
| Floor Tile Pattern | 3000 | STANDARD SQUARE ***STD*** | | | | | | | | | |
| | | <table><tr><td></td><td></td><td></td></tr><tr><td></td><td></td><td></td></tr><tr><td></td><td></td><td></td></tr></table> | | | | | | | | | |
| | | | | | | | | | | | |
| | | | | | | | | | | | |
| | | | | | | | | | | | |
| Opt. Cabinet Colour/Style - Uppers | 1111 | N/A ***** | | | | | | | | | |
| Opt. Cabinet Hardware - Uppers | 1111 | N/A ***** | | | | | | | | | |
| Comment | | | | | | | | | | | |

Lower Level Finished Foyer

| | | |
|----------|------|--|
| Flooring | 9511 | 16787-MINOTAUR-MYSTIC BEIGE-40 oz Poly ***STD*** |
| Comment | | |

Lower Level Recreation Room

| | | |
|----------|---|--|
| Flooring | 9511 | 16787-MINOTAUR-MYSTIC BEIGE-40 oz Poly ***STD*** |
| Comment | STD. ELECTRICAL FIRE PLACE NF 15 MANTLE NO SURROUND | |

PG 21

Lower Level Bedroom

| | | |
|----------|------|--|
| Flooring | 9511 | 16787-MINOTAUR-MYSTIC BEIGE-40 oz Poly ***STD*** |
| Comment | | |

Lower Level Bathroom

| | | | | | | | | | | | |
|----------------------|------|---|--|--|--|--|--|--|--|--|--|
| Cabinet Colour/Style | 9166 | Viking III-CHARLESTON-ORCHID-3DL ***STD*** | | | | | | | | | |
| Cabinet Hardware | 2093 | 9671-HARDWARE ***STD*** | | | | | | | | | |
| Countertop | 8829 | 4954K-22-Countertop-ITALIAN WHITE DI PESCO-Wilsonart ***STD*** | | | | | | | | | |
| Countertop Edge | 1111 | N/A ***** | | | | | | | | | |
| Floor Tile | 8261 | TR.ST.BYZ.1313-Serpentine-Beyaz/White-13x13 ***STD*** | | | | | | | | | |
| Floor Tile Grout | 9837 | Grout-Warm Grey #5093 ***STD*** | | | | | | | | | |
| Floor Tile Pattern | 3000 | STANDARD SQUARE ***STD*** | | | | | | | | | |
| | | <table><tr><td></td><td></td><td></td></tr><tr><td></td><td></td><td></td></tr><tr><td></td><td></td><td></td></tr></table> | | | | | | | | | |
| | | | | | | | | | | | |
| | | | | | | | | | | | |
| | | | | | | | | | | | |

QASIM HUSSAIN ZAIDI/MEHWISH FATIMA
Project: Country Lane
Unit: 7106, Phase: 7
Model: 30-2794 A The Willowglen

Created: 1/13/2025 11:11:41
Locked:
Closed:

| | | | | |
|----------------------------|------|--|--|--|
| | | | | |
| | | | | |
| Shower Wall Tile | 9020 | QT.WV.WHT.0810-Weave-White-8 x 10 ***STD*** | | |
| Shower Wall Tile Grout | 9836 | Grout-Eggshell #5220 ***STD*** | | |
| Shower Wall Tile Pattern | 3090 | VERTICAL STACKED ***STD*** | | |
| | | | | |
| | | | | |
| Shower Floor Tile | 8661 | OD.ON.SWT.0202.MT.N-Ontario Series Mosaic-Snow White Matte-2 x 2 ***STD*** | | |
| Shower Floor Tile Grout | 9836 | Grout-Eggshell #5220 ***STD*** | | |
| Shower Floor Tile Pattern | 3000 | STANDARD SQUARE ***STD*** | | |
| | | | | |
| | | | | |
| Shower Jamb(s) and Sill(s) | 8923 | Shower Jamb / Sill-Thassos White ***STD*** | | |
| Plumbing Fixture (colour) | 1737 | Plumbing Fixtures-WHITE ***STD*** | | |
| Comment | | | | |

Main Stairs

| | | |
|-------------------------------|------|---|
| Type | 1712 | Oak Stairs ***STD*** |
| Colour | 9787 | Barista STAIN TO COMPLIMENT HARDWOOD AND WILL VARY FROM FLOORING ***99*** |
| Handrail/Pickets/Posts Type | 8148 | Single Collar Alt. Plain w/ Shoes with 3 1/2 Square/Cap Post(s)-BLACK *****STD*** |
| Handrail/Pickets/Posts Colour | 9787 | Barista STAIN TO COMPLIMENT HARDWOOD AND WILL VARY FROM FLOORING ***99*** |
| Custom Stain/Paint | 1111 | N/A ***** |
| Landing(s) | 9360 | Red Oak Pearl-Vintage Northern Solid Sawn-BARISTA-3/4 inch x 5 inch ***STD in Single*** |
| Opt. Carpet Runner | 1111 | N/A ***** |
| Comment | | |

Lower Level Stairs

| | | |
|-------------------------------|------|---|
| Type | 1712 | Oak Stairs ***STD*** |
| Colour | 9787 | Barista STAIN TO COMPLIMENT HARDWOOD AND WILL VARY FROM FLOORING ***99*** |
| Handrail/Pickets/Posts Type | 8148 | Single Collar Alt. Plain w/ Shoes with 3 1/2 Square/Cap Post(s)-BLACK *****STD*** |
| Handrail/Pickets/Posts Colour | 9787 | Barista STAIN TO COMPLIMENT HARDWOOD AND WILL VARY FROM FLOORING ***99*** |
| Custom Stain/Paint | 1111 | N/A ***** |

Customer Colours

QASIM HUSSAIN ZAIDI/MEHWISH FATIMA
Project: Country Lane
Unit: 7106, Phase: 7
Model: 30-2794 A The Willowglen

Created: 1/18/2025 11:11:11

Locked:
Closed:

| | | |
|--------------------|------|---|
| Landing(s) | 9360 | Red Oak Pearl-Vintage Northern Solid Sawn-BARISTA-3/4 inch x 5 inch ***STD in Single*** |
| Opt. Carpet Runner | 1111 | N/A ***** |
| Comment | | |

Throughout

| | | |
|----------------------|------|--|
| Switches and Plug | 5796 | Decora White Switches and Plugs ***STD*** |
| Thresholds | 2232 | Metal Thresholds ***STD*** |
| Underpad | 1079 | 500 Series-Underpad ***STD*** |
| Trim Size | 8704 | 5 1/4 inch Baseboard and 3 inch Integrated Backbend Casings ***UPG*** / ***STD in Singles*** |
| Trim - Paint Colour | 1716 | Trim-WHITE ***STD*** |
| Walls - Paint Colour | 1717 | 22-Wall-WARM GREY ***STD*** |
| Comment | | |

Purchaser:



QASIM HUSSAIN ZAIDI

25 Feb 2025

Date



Decor Consultant

Feb 25, 2025

Date

Purchaser:



MEHWISH FATIMA

25 Feb 2025

Date

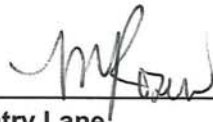

Country Lane

-03- 20 2025

Date Approved



CONSTRUCTION SUMMARY

Lot: 7106
Model: 30-2794 A The Willowglen
Project/Phase: Country Lane / 7

| | |
|--------------------|--|
| Offer Worksheet | Supply and Install Central Air Conditioning Note: |
| Offer Worksheet | Two Men and a Truck Credit of One Thousand Dollars (\$1000.00) for moving services only, Into your Heathwood Home (No Cash Value) The Credit is Non-Transferable and cannot be combined with any other offer. - Singles Note: |
| Offer Worksheet | Classic Collection: Five Appliances: SS Fridge, Stove, Dishwasher: White Front Loader Washer/Dryer (Singles) Note: |
| Offer Worksheet | The Purchaser(s) acknowledge that they have NOT been referred by an existing Heathwood Homeowner and therefor are not entitled to a referral fee under Heathwood Homes Referral program. Note: |
| Offer Worksheet | This is a Deck Grading Condition that includes a deck with steps to grade. Note: |



CONSTRUCTION SUMMARY

Lot: 7106
Model: 30-2794 A The Willowglen
Project/Phase: Country Lane / 7

CABINETRY

| Invoice | Qty. | Description |
|----------------------------------|------|--|
| 1800 712,876 11Jun25 ** | 1.0 | KITCHEN/BREAKFAST - HARDWOOD - KITCHEN/BRK - 5 IN VINTAGE SCULPTED NSS RED OAK (CHARACTER GRADE) UVF OIL OR PEARL - UPG OR CERAMIC FLOOR CABINETRY-Raise Cabinet; CERAMICS-Delete Std Ceramics |
| 1800 712,877 11Jun25 ** | 1.0 | SERVERY ONLY - HARDWOOD - SERVERY - 5 IN VINTAGE SCULPTED NSS RED OAK (CHARACTER GRADE) UVF OIL OR PEARL - UPG OR CERAMIC FLOOR CABINETRY-Raise Cabinet; CERAMICS-Delete Std Ceramics; INTERIOR STAIRS-Notify (Servery) |

CERAMICS

| Invoice | Qty. | Description |
|----------------------------------|------|--|
| 1800 702,636 11Jun25 | 1.0 | KITCHEN - CERAMIC - KITCHEN - BACKSPLASH SINGLES - UG 7 - UPG |
| 1800 712,876 11Jun25 ** | 1.0 | KITCHEN/BREAKFAST - HARDWOOD - KITCHEN/BRK - 5 IN VINTAGE SCULPTED NSS RED OAK (CHARACTER GRADE) UVF OIL OR PEARL - UPG OR CERAMIC FLOOR CABINETRY-Raise Cabinet; CERAMICS-Delete Std Ceramics |
| 1800 712,877 11Jun25 ** | 1.0 | SERVERY ONLY - HARDWOOD - SERVERY - 5 IN VINTAGE SCULPTED NSS RED OAK (CHARACTER GRADE) UVF OIL OR PEARL - UPG OR CERAMIC FLOOR CABINETRY-Raise Cabinet; CERAMICS-Delete Std Ceramics; INTERIOR STAIRS-Notify (Servery) |
| 1800 707,613 11Jun25 | 1.0 | POWDER ROOM - CERAMIC - POWDER - FLOOR - GROUT - UPG |
| 1800 707,602 11Jun25 | 1.0 | ENSUITE 4 - CERAMIC - MAIN BATH 4 - FLOOR - GROUT - UPG |

DRYWALL

| Invoice | Qty. | Description |
|----------------------------------|------|--|
| 1800 714,607 11Jun25 ** | 1.0 | THROUGHOUT - CLASSIC COLLECTION SCHEDULE A - Choice of 20 LED (4000K) pot lights in finished areas (Second Floor Potlight(s) Require Smooth Ceiling) DRYWALL-Drywall Ceiling cutouts for potlights FRAMING-Frame to accommodate potlights 3X IN BREAKFAST ROOM, USE STD SWITCH- RELOCATE STD. LIGHT 3X KITCHEN, USE SEPARATE SWITCH - RELOCATE STD. LIGHT 4X GREAT ROOM - USE STD. SWITCH PLUG 4X DINING ROOM- USE SEPARATE SWITCH- KEEP STD. R/I CAP LIGHT 2X HALL WAY USE EXSISTING 3 WAY SWITH- REOLCATE ST. LIGHT 4X BASEMENT REC ROOM- USE SEPARATE SWITCH- KEEP STD. LIGHTS SEE SKETCH # 1 AND 2 |
| 1800 11Jun25 ** NoCat | 1.0 | DINING ROOM - THE OPENING BETWEEN HALL WAY AND DINING ROOM TO BE 5 ft 2 in INCLUDING TRIM TO ACCOMMODATE FUTURE 2 X 30 in FRENCH DOORS (FOR FUTURE INSTALLATION BY OTHERS) SEE SKETCH # 2 DRYWALL-notify; ELECTRICAL-notify; FRAMING-notify; HEATING/AIR CONDITIONING-notify; INTERIOR TRIM-notify; PAINTING-notify |



CONSTRUCTION SUMMARY

Lot: 7106
Model: 30-2794 A The Willowglen
Project/Phase: Country Lane / 7

ELECTRICAL

| Invoice | Qty. | Description |
|----------------------------------|------|--|
| 1800 390,519 11Jun25 | 1.0 | GREAT ROOM - ELECTRICAL-OUTLET-EXTRA WALL INTERIOR OUTLET ON EXISTING CIRCUIT (DOES NOT INCLUDE KITCHEN OUTLETS) TO BE INSTALLED ABOVE THE FIRE PLACE 70"+- FROM FLOOR SEE SKETCH # 2 |
| 1800 390,528 11Jun25 | 4.0 | THROUGHOUT - ELECTRICAL-RELOCATION OF SWITCHES/LIGHTS (MUST SPECIFY LOCATION)-NOTE: PLUGS CANNOT BE RELOCATED- MUST PURCHASE ADDITIONAL OUTLET. RELOCATE KITCHEN, BREAKFAST ROOM AND HALLWAY LIGHT TO BE ABOVE BREAKFAST BAR- USE STD KITCHEN SWITCH SKETCH # 2 RELOCATE STD. UPPER FLOOR LIGHT TO BE ABOVE STAIRS OPENING- USE STD. 3 WAY UPPER FLOOR SWITCH SEE SKETCH # 4 |
| 1800 389,800 11Jun25 ** | 1.0 | KITCHEN - HEATING/AIR - ROUGH-IN GAS LINE FOR GAS STOVE AT MAIN FLOOR (SEE SPECS) (HOOK-UP NOT INCLUDED) LEAVE STANDARD 120 VOLT ELECTRICAL OUTLET ON A SEPARATE CIRCUIT. * SPECIFY IF STANDARD 220V WILL STAY OR BE RELOCATED KEEP 220 V AT STD. STOVE LOCATION ELECTRICAL-Notify |
| 1800 714,607 11Jun25 | 1.0 | THROUGHOUT - CLASSIC COLLECTION SCHEDULE A - Choice of 20 LED (4000K) pot lights in finished areas (Second Floor Potlight(s) Require Smooth Ceiling) DRYWALL-Drywall Ceiling cutouts for potlights FRAMING-Frame to accommodate potlights 3X IN BREAKFAST ROOM, USE STD SWITCH- RELOCATE STD. LIGHT 3X KITCHEN, USE SEPARATE SWITCH - RELOCATE STD. LIGHT 4X GREAT ROOM - USE STD. SWITCH PLUG 4X DINING ROOM- USE SEPARATE SWITCH- KEEP STD. R/I CAP LIGHT 2X HALL WAY USE EXSISTING 3 WAY SWITH- REOLCATE ST. LIGHT 4X BASEMENT REC ROOM- USE SEPARATE SWITCH- KEEP STD. LIGHTS SEE SKETCH # 1 AND 2 |
| 1800 11Jun25 ** NoCat | 1.0 | DINING ROOM - THE OPENING BETWEEN HALL WAY AND DINING ROOM TO BE 5 ft 2 in INCLUDING TRIM TO ACCOMMODATE FUTURE 2 X 30 in FRENCH DOORS (FOR FUTURE INSTALLATION BY OTHERS) SEE SKETCH # 2 DRYWALL-notify; ELECTRICAL-notify; FRAMING-notify; HEATING/AIR CONDITIONING-notify; INTERIOR TRIM-notify; PAINTING-notify |

FRAMING

| Invoice | Qty. | Description |
|----------------------------------|------|--|
| 1800 714,607 11Jun25 ** | 1.0 | THROUGHOUT - CLASSIC COLLECTION SCHEDULE A - Choice of 20 LED (4000K) pot lights in finished areas (Second Floor Potlight(s) Require Smooth Ceiling) DRYWALL-Drywall Ceiling cutouts for potlights FRAMING-Frame to accommodate potlights 3X IN BREAKFAST ROOM, USE STD SWITCH- RELOCATE STD. LIGHT 3X KITCHEN, USE SEPARATE SWITCH - RELOCATE STD. LIGHT 4X GREAT ROOM - USE STD. SWITCH PLUG 4X DINING ROOM- USE SEPARATE SWITCH- KEEP STD. R/I CAP LIGHT 2X HALL WAY USE EXSISTING 3 WAY SWITH- REOLCATE ST. LIGHT 4X BASEMENT REC ROOM- USE SEPARATE SWITCH- KEEP STD. LIGHTS SEE SKETCH # 1 AND 2 |
| 1800 11Jun25 ** NoCat | 1.0 | DINING ROOM - THE OPENING BETWEEN HALL WAY AND DINING ROOM TO BE 5 ft 2 in INCLUDING TRIM TO ACCOMMODATE FUTURE 2 X 30 in FRENCH DOORS (FOR FUTURE INSTALLATION BY OTHERS) SEE SKETCH # 2 DRYWALL-notify; ELECTRICAL-notify; FRAMING-notify; HEATING/AIR CONDITIONING-notify; INTERIOR TRIM-notify; PAINTING-notify |



CONSTRUCTION SUMMARY

Lot: 7106
Model: 30-2794 A The Willowglen
Project/Phase: Country Lane / 7

HARDWOOD

| Invoice | Qty. | Description |
|----------------------------|------|--|
| 1800 712,876 11Jun25 | 1.0 | KITCHEN/BREAKFAST - HARDWOOD - KITCHEN/BRK - 5 IN VINTAGE SCULPTED NSS RED OAK (CHARACTER GRADE) UVF OIL OR PEARL - UPG OR CERAMIC FLOOR CABINETRY-Raise Cabinet; CERAMICS-Delete Std Ceramics |
| 1800 712,877 11Jun25 | 1.0 | SERVERY ONLY - HARDWOOD - SERVERY - 5 IN VINTAGE SCULPTED NSS RED OAK (CHARACTER GRADE) UVF OIL OR PEARL - UPG OR CERAMIC FLOOR CABINETRY-Raise Cabinet; CERAMICS-Delete Std Ceramics; INTERIOR STAIRS-Notify (Servery) |

HEATING / AIR CONDITIONING

| Invoice | Qty. | Description |
|---------------------------------|------|--|
| 1800 389,800 11Jun25 | 1.0 | KITCHEN - HEATING/AIR - ROUGH-IN GAS LINE FOR GAS STOVE AT MAIN FLOOR (SEE SPECS) (HOOK-UP NOT INCLUDED) LEAVE STANDARD 120 VOLT ELECTRICAL OUTLET ON A SEPARATE CIRCUIT. * SPECIFY IF STANDARD 220V WILL STAY OR BE RELOCATED KEEP 220 V AT STD. STOVE LOCATION ELECTRICAL-Notify |
| 1800 11Jun25 ** NoCat | 1.0 | DINING ROOM - THE OPENING BETWEEN HALL WAY AND DINING ROOM TO BE 5 ft 2 in INCLUDING TRIM TO ACCOMMODATE FUTURE 2 X 30 in FRENCH DOORS (FOR FUTURE INSTALLATION BY OTHERS) SEE SKETCH # 2 DRYWALL-notify; ELECTRICAL-notify; FRAMING-notify; HEATING/AIR CONDITIONING-notify; INTERIOR TRIM-notify; PAINTING-notify |

INTERIOR STAIRS

| Invoice | Qty. | Description |
|----------------------------------|------|--|
| 1800 712,877 11Jun25 ** | 1.0 | SERVERY ONLY - HARDWOOD - SERVERY - 5 IN VINTAGE SCULPTED NSS RED OAK (CHARACTER GRADE) UVF OIL OR PEARL - UPG OR CERAMIC FLOOR CABINETRY-Raise Cabinet; CERAMICS-Delete Std Ceramics; INTERIOR STAIRS-Notify (Servery) |

INTERIOR TRIM AND DOORS

| Invoice | Qty. | Description |
|---------------------------------|------|--|
| 1800 11Jun25 ** NoCat | 1.0 | DINING ROOM - THE OPENING BETWEEN HALL WAY AND DINING ROOM TO BE 5 ft 2 in INCLUDING TRIM TO ACCOMMODATE FUTURE 2 X 30 in FRENCH DOORS (FOR FUTURE INSTALLATION BY OTHERS) SEE SKETCH # 2 DRYWALL-notify; ELECTRICAL-notify; FRAMING-notify; HEATING/AIR CONDITIONING-notify; INTERIOR TRIM-notify; PAINTING-notify |

PAINTING

| Invoice | Qty. | Description |
|---------------------------------|------|--|
| 1800 11Jun25 ** NoCat | 1.0 | DINING ROOM - THE OPENING BETWEEN HALL WAY AND DINING ROOM TO BE 5 ft 2 in INCLUDING TRIM TO ACCOMMODATE FUTURE 2 X 30 in FRENCH DOORS (FOR FUTURE INSTALLATION BY OTHERS) SEE SKETCH # 2 DRYWALL-notify; ELECTRICAL-notify; FRAMING-notify; HEATING/AIR CONDITIONING-notify; INTERIOR TRIM-notify; PAINTING-notify |



Sketch #1

30-2794 ELEV. A

The Willowglen

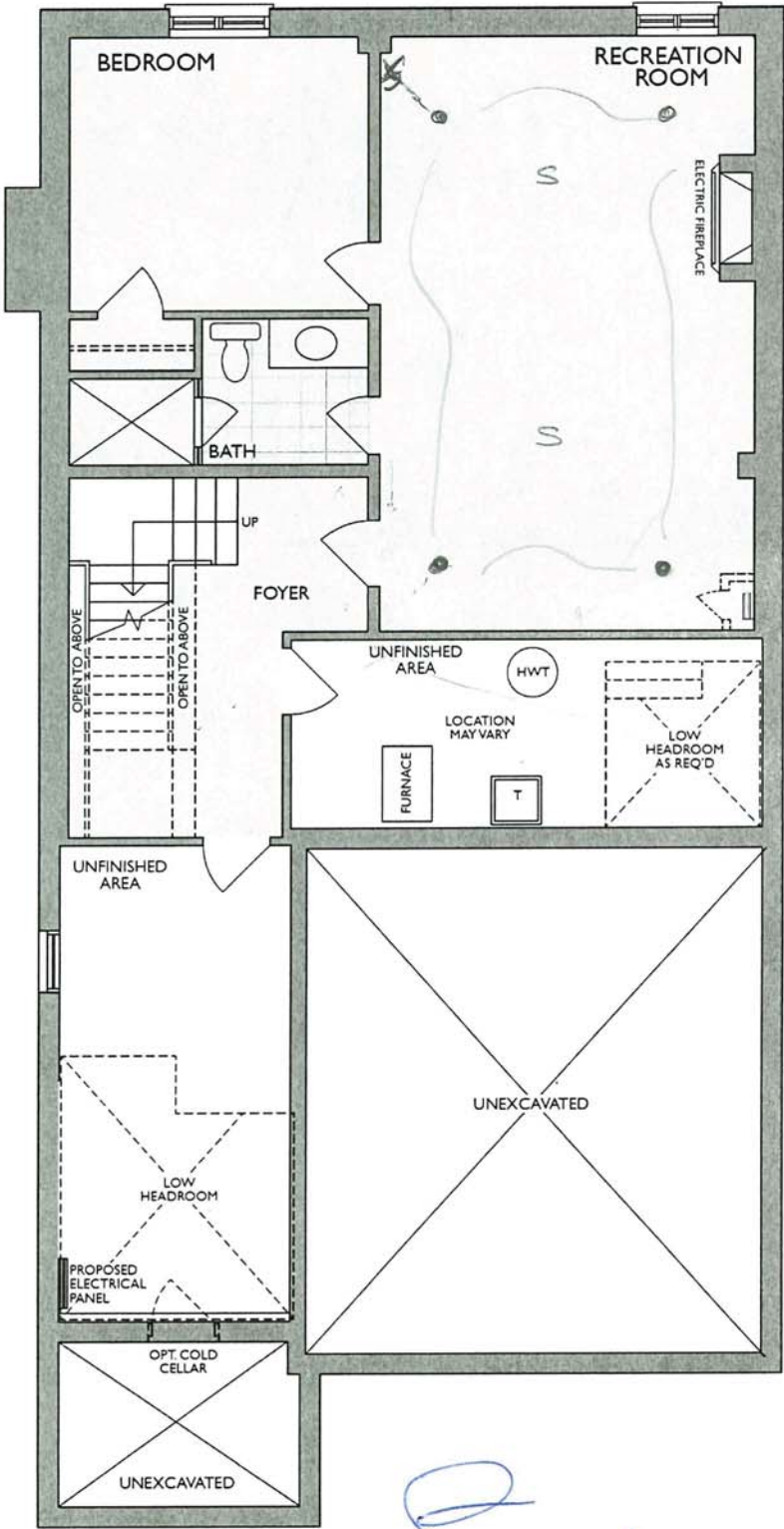

FINISHED LOWER LEVEL
ELEV. A & B

Changes made to match the Architectural plan:
1. Hydro closet when required

* Floor plan may vary due to grading conditions.

Sketch # 2



30-2794 ELEV. A LOT 7106 The Willowglen

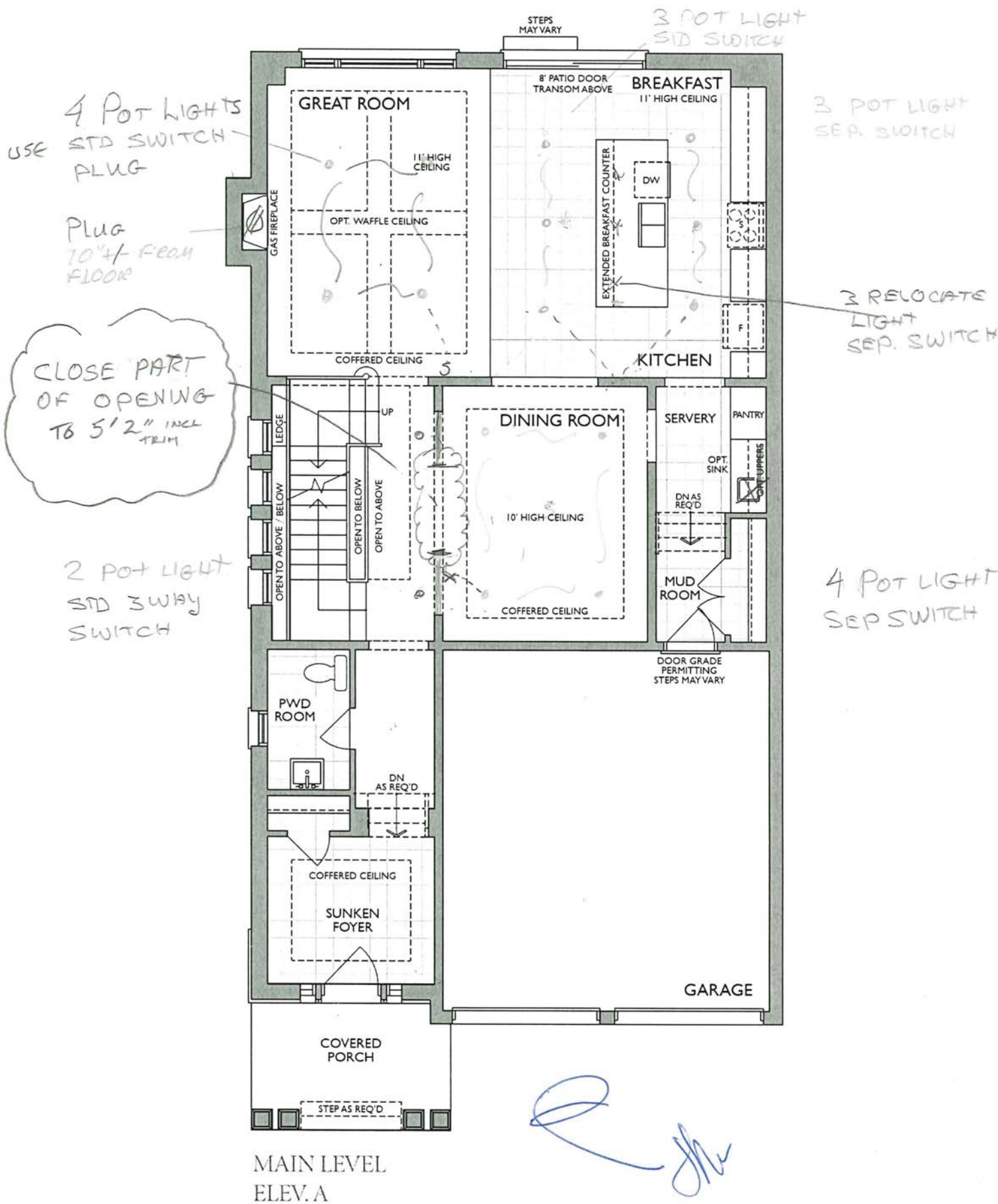

* Floor plan may vary due to grading conditions.

Project: Country Lane
Unit: 7106, Phase: 7
Model: 30-2794 A The Willow Glen

Sketch #3

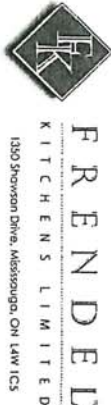
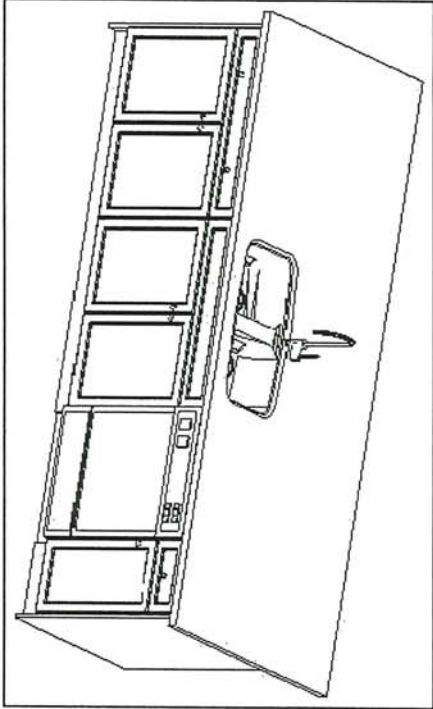
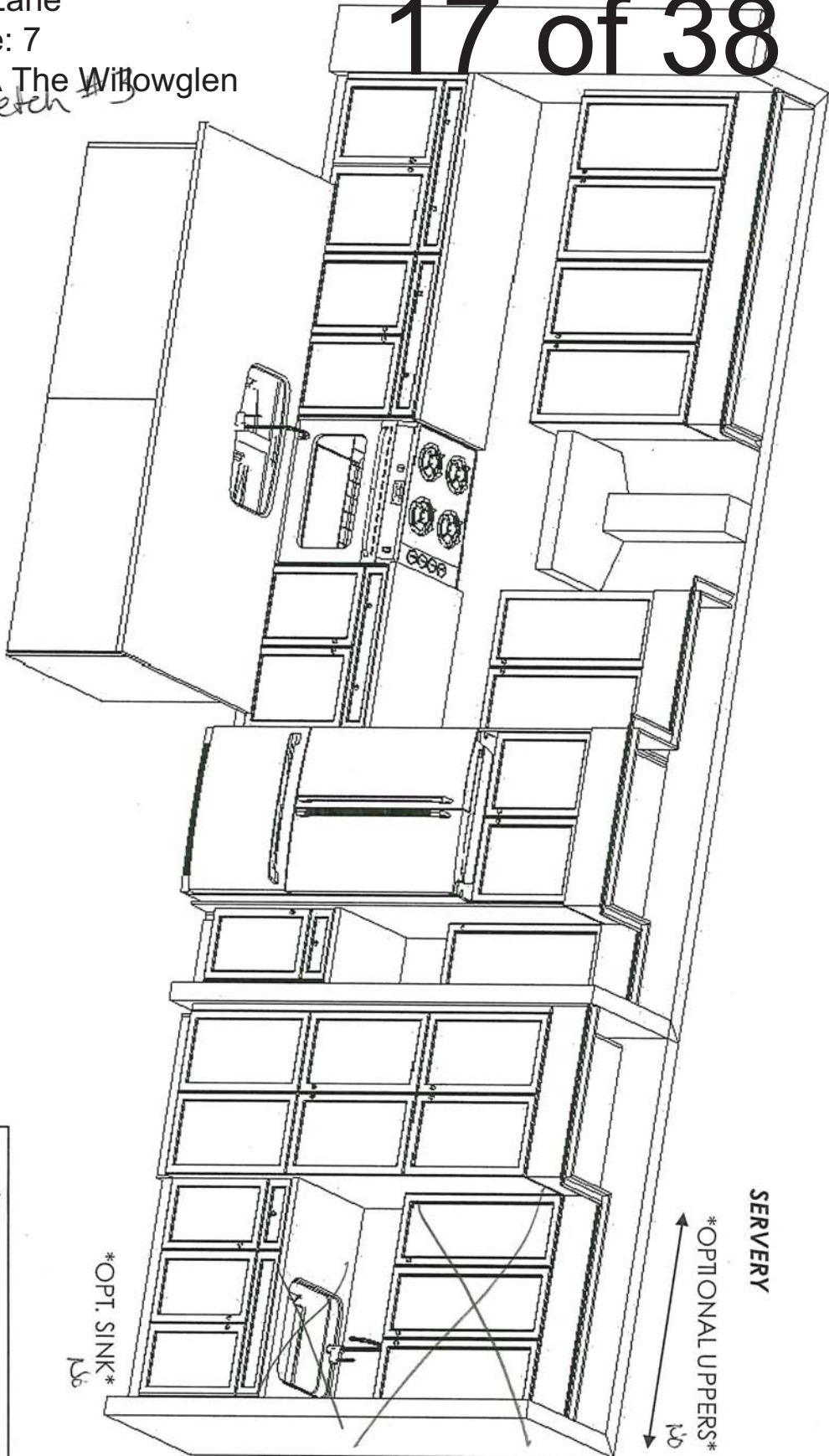

F R E N D E L
K I T C H E N S L I M I T E D
1350 Shawson Drive, Mississauga, ON L4W 1C5

Heathwood Homes
Country Lane, Whitby

Model:
30-2794 (3604)
The Classic Series

Standard Features:

- Tandem Box Soft Close Drawers
- Blumotion Hinges for Doors
- Crown Moulding & fascia
- Top Drawer Construction
- Deep Fridge Upper w/Deep Panel
- Tall upper Cabinets

Drawn By: Sepideh B

Date: July 12, 2023

Revision:

Scale: Not To Scale

Approved By Builder:

Date:

This sketch is for DESIGN PURPOSES ONLY – It is not meant to be an exact rendition.

Sketch #4



30-2794 ELEV. A

The Willowglen

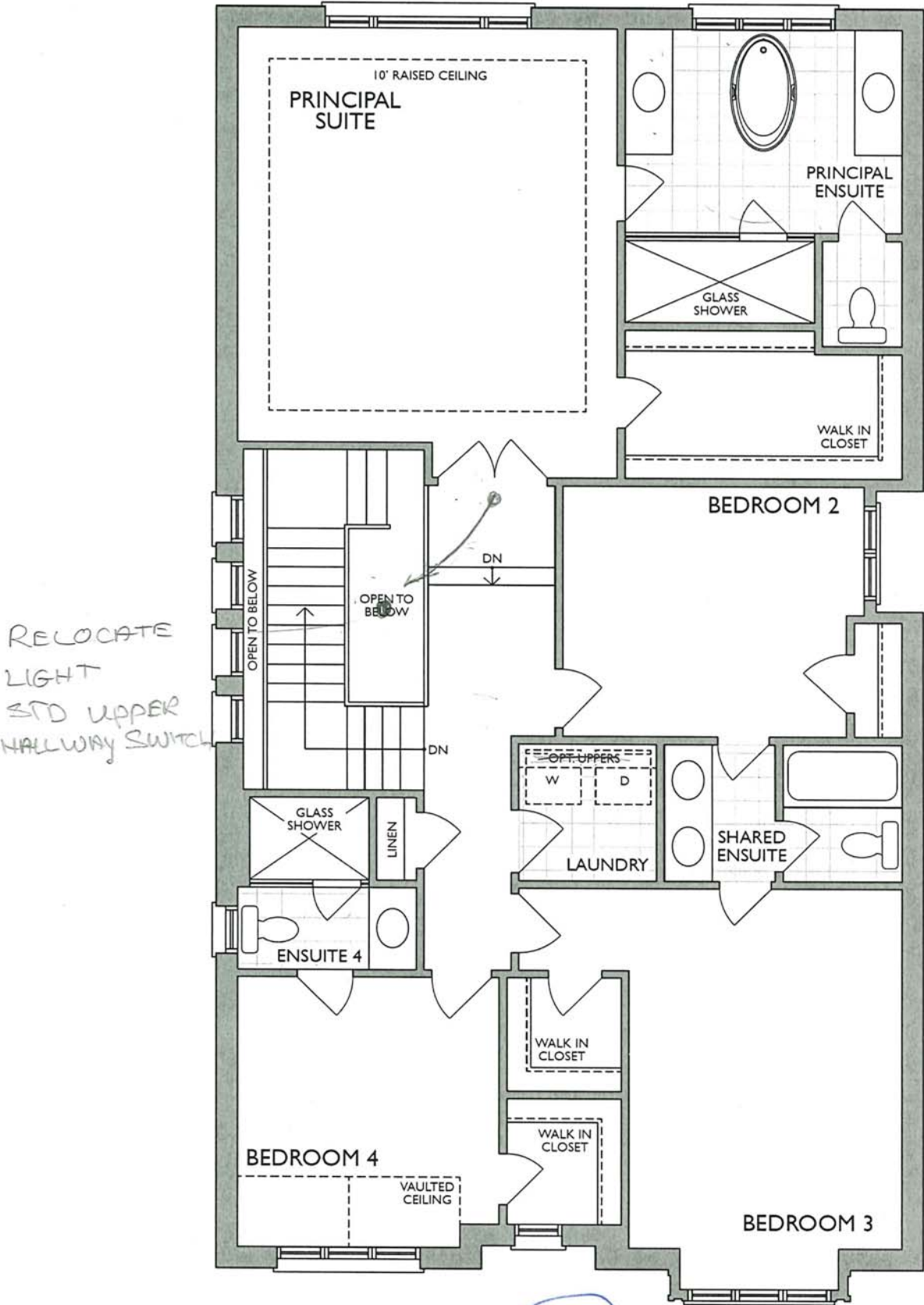

SECOND LEVEL
ELEV. A

* Floor plan may vary due to grading conditions.

Project: Country Lane
Unit: 7106, Phase: 7
Model: 30-2794 A The Willowglen

Sketch #5

MASTER ENSUITE
2nd FLR

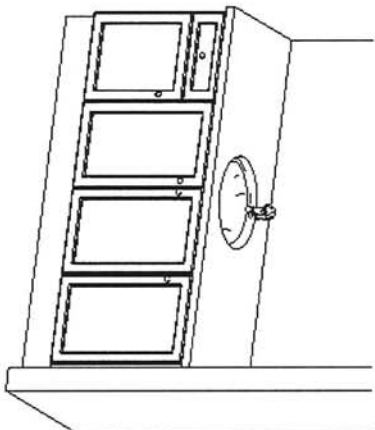
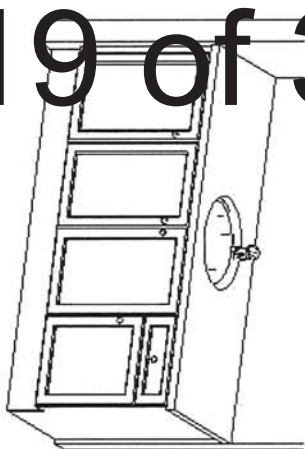

MAIN/SHARED BATH
2nd FLR

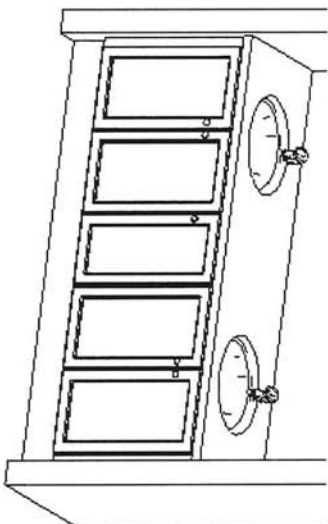

ENSUITE 4
2nd FLR

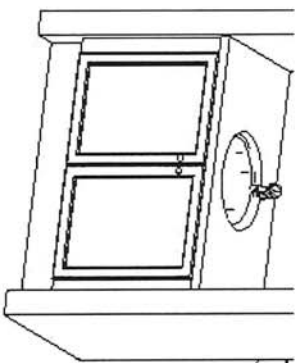

BASEMENT BATH

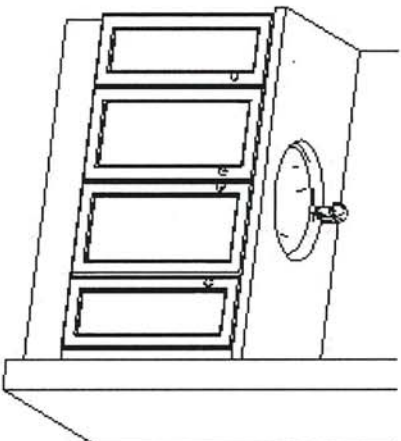

LAUNDRY
2nd FLR

OPTIONAL LAUNDRY UPPERS

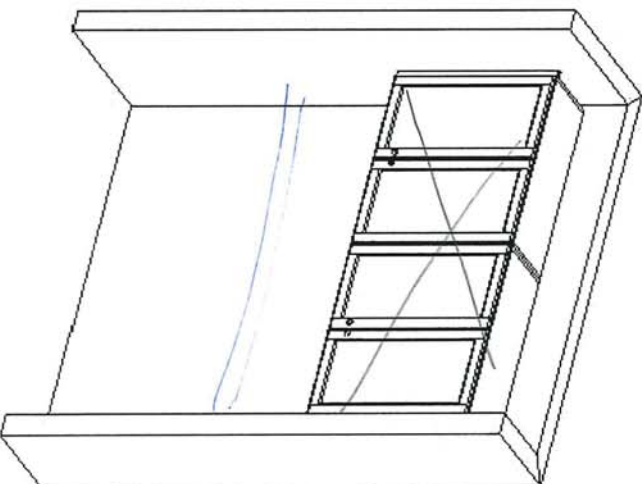

[Handwritten signature]



F R E N D E L
K I T C H E N S L I M I T E D
1350 Shawson Drive, Mississauga, ON L4W 1C5

HEATHWOOD HOMES
COUNTRY LANE, WHITBY
TRADITIONS
MODEL: 30-2794 (3604)
THE CLASSIC SERIES

Standard Features:

- Blum Metabox Drawers
- Blum Clip On Hinges
- Top drawer in Master Ensuite
- Laminate tops

Drawn By: Sepideh B
Date: April 8, 2024
Revision:
Scale: Not To Scale

Approved By Builder:

Date:

This sketch is for DESIGN PURPOSE ONLY - It is not meant to be an exact condition



GREAT ROOM



NFAS NF17 Mantel

FLAT WALL

[Handwritten signature]



REC ROOM-



NFAS NF15 Mantel
'CABINET'

[Handwritten signature]

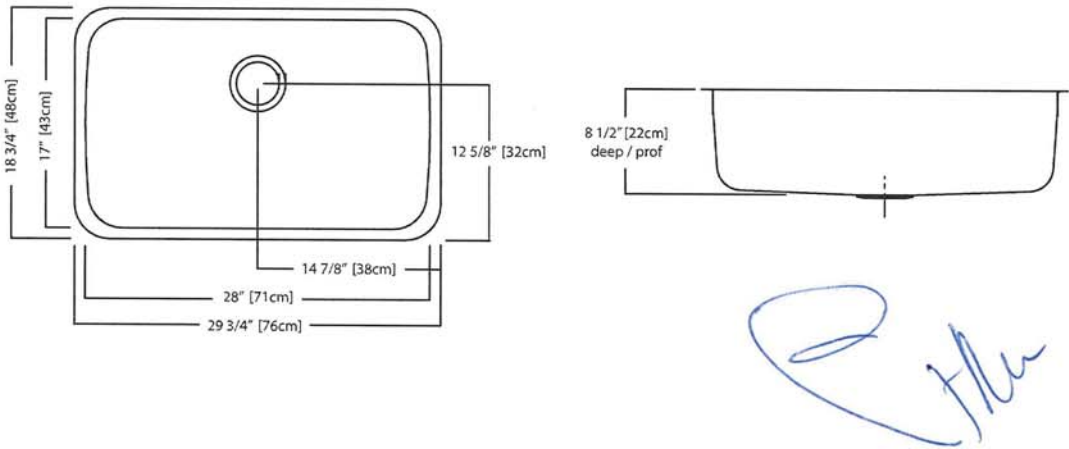
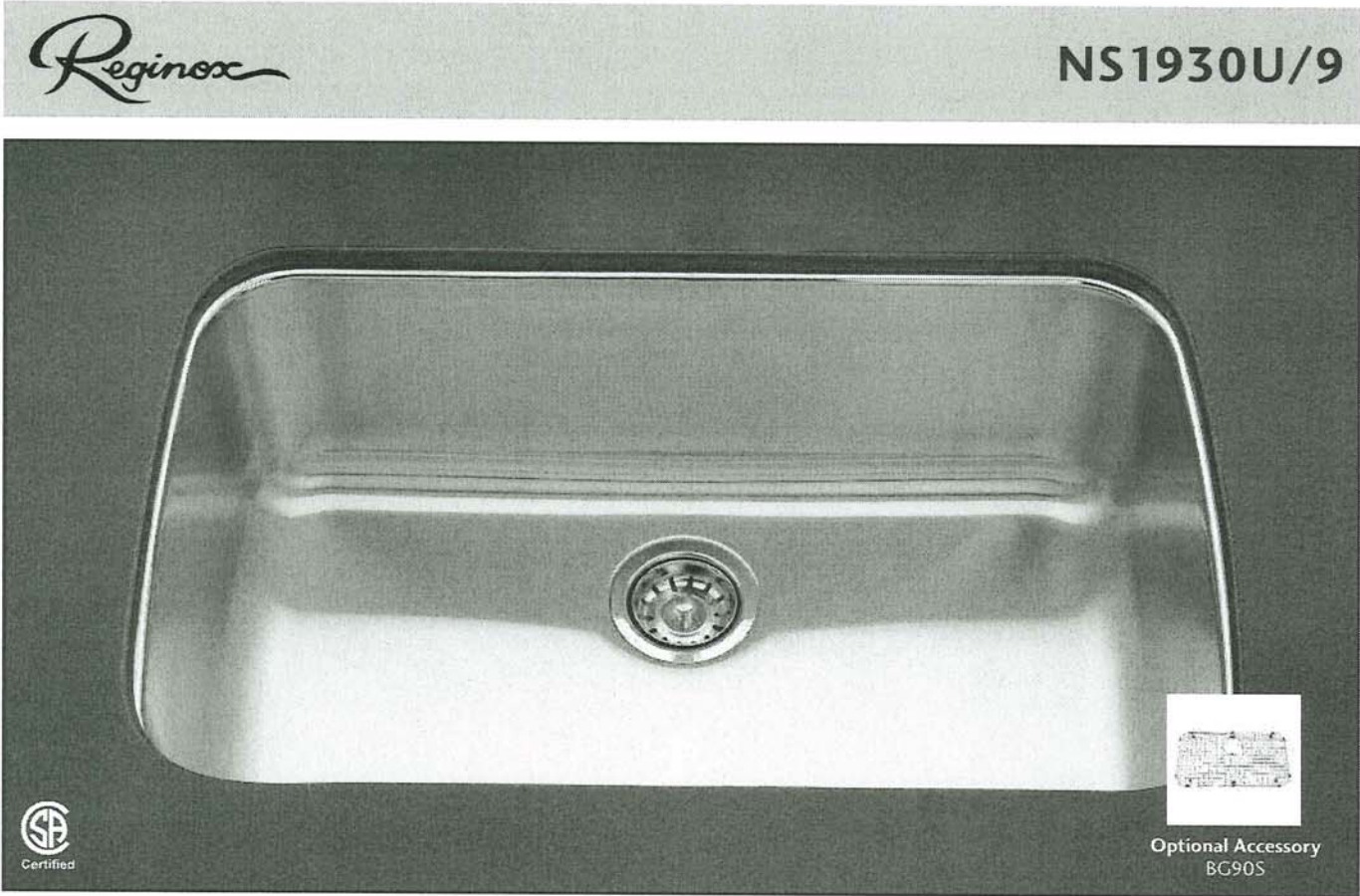

NS1930U/9 SPECIFICATION

Model NS1930U/9 is a single bowl, undermount sink manufactured for Franke Kindred Canada Limited from 18 gauge, 18-10 stainless steel. Product has mirror finished rim and brush finished bowl. Sink is fully undercoated. Basket strainer waste fitting (3 1/2", 89 mm) are included. Sink is backed with a limited buyer lifetime warranty.

- O.D. 18 3/4" x 29 3/4" x 8 1/2" (48 x 76 x 22 cm)
- Recommended for minimum 36" cabinet



Specifications

FAUCET DESCRIPTION

- Reflex™ pulldown system offers smooth operation, easy movement and secure docking
- Power Clean™ spray technology
- Metal construction with various finishes identified by suffix
- Quick connect installation
- Pulldown spray with 68" braided hose
- Flexible supply lines with 3/8" compression fittings
- High arc spout provides height and reach to fill or clean large pots while pulldown wand provides the maneuverability for cleaning or rinsing
- 360° rotating spout
- Faucet designed for handle to be mounted on right side only

OPERATION

- Lever style handle
- Temperature controlled by 100° arc of handle travel
- Operates with less than 5 lbs. of force
- Operates in stream or spray mode in the pullout or retracted position

FLOW

- Flow is limited to 1.5 gpm (5.7 L/min) max at 60 psi

CARTRIDGE

- 1255™ Duralast™ cartridge

STANDARDS

- Third party certified to IAPMO Green, ASME A112.18.1/CSA B125.1 and all applicable requirements therein including NSF 61/9G & 372
- Meets CalGreen and Georgia SB370 requirements
- Complies with California Proposition 65 and with the Federal Safe Drinking Water Act
- The backflow protection system in the device consists of two independently operating check valves, a primary and a secondary which prevent backflow

- ADA  for lever handle

WARRANTY

- Lifetime limited warranty against leaks, drips and finish defects to the original homeowner
 - 10 year limited warranty when used in a multifamily installation
 - 5 year limited warranty when used in a commercial installation
- Visit www.moen.com/support for complete details and limitations

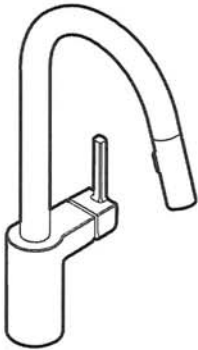

ALIGN™
Single Handle High Arc
Pulldown Kitchen Faucet

Models: 7565 series

NOTE: THIS FAUCET IS DESIGNED TO BE INSTALLED
THROUGH 1 HOLE, 1-1/2" (38mm) MIN. DIA.
(OPTIONAL 3-HOLE ESCUTCHEON 141002 AVAILABLE)

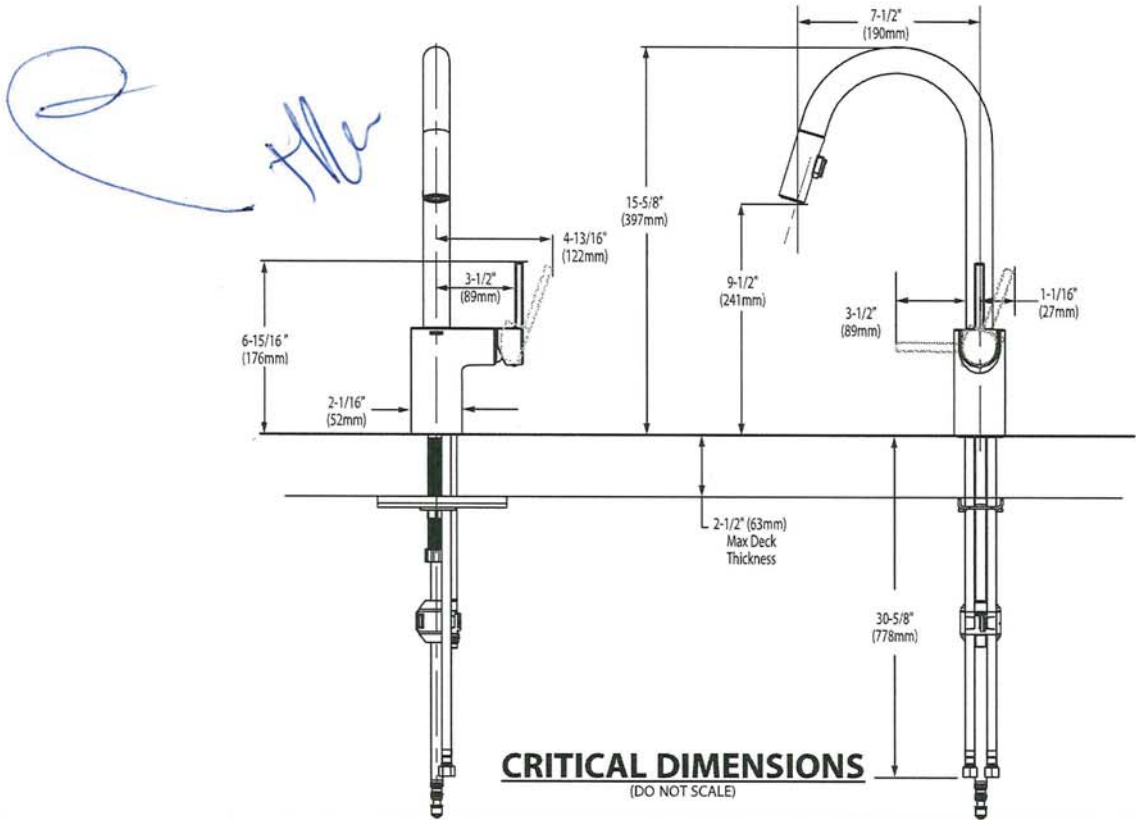

CRITICAL DIMENSIONS
(DO NOT SCALE)



BARRIER FREE (ABOVE COUNTER OR DROP-IN ONLY)

BOULEVARD®
PEDESTAL SINK
VITREOUS CHINA

BOULEVARD® PEDESTAL SINK

- ☐ 0641.800 Faucet holes on 8" (203mm) centers (Illustrated)
- ☒ 0641.400 Faucet holes on 4" (102mm) centers
- ☒ 0641.100 Center hole only
- Classic styled rectangular pedestal lavatory
- Vitreous china
- Rear overflow
- Supplied with mounting kit
- Right Height® for greater comfort during use
- Faucet ledge with large deck area (faucet not included)
- **Design coordinates with Boulevard® Toilet**
- Basin has flat bottom to also allow use as an **above counter** sink or a **drop-in** sink (with u-shaped cut out)

Nominal Dimensions:

24" x 19" x 35-1/2"
(610 x 483 x 902mm)

- ☐ 0641.008 Pedestal top-8" (203mm) centers
- ☐ 0641.004 Pedestal top-4" (102mm) centers
- ☐ 0641.001 Pedestal top-center hole only
- ☐ 0010.000 Pedestal only

Bowl sizes:

17" (432mm) wide,
12-1/2" (318mm) front to back,
5" (127mm) deep

Compliance Certifications -

Meets or Exceeds the Following Specifications:

- ASME A112.19.2 - 2008/CSA B45.1-08

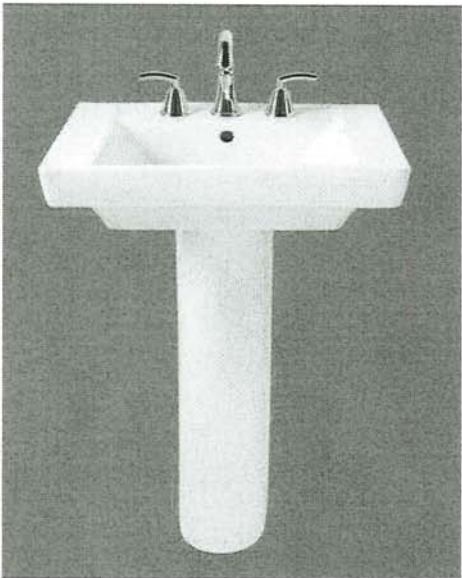

SEE REVERSE FOR ROUGHING-IN DIMENSIONS



To Be Specified:

- ☐ Color: ☐ White ☐ Linen
- ☐ Faucet Finish:
- ☐ Supplies:
- ☐ 1-1/4" Trap:
- ☐ Nipple:

* See faucet section for additional models available



**BOULEVARD®
PEDESTAL SINK**
VITREOUS CHINA

BARRIER FREE (ABOVE COUNTER OR DROP-IN ONLY)

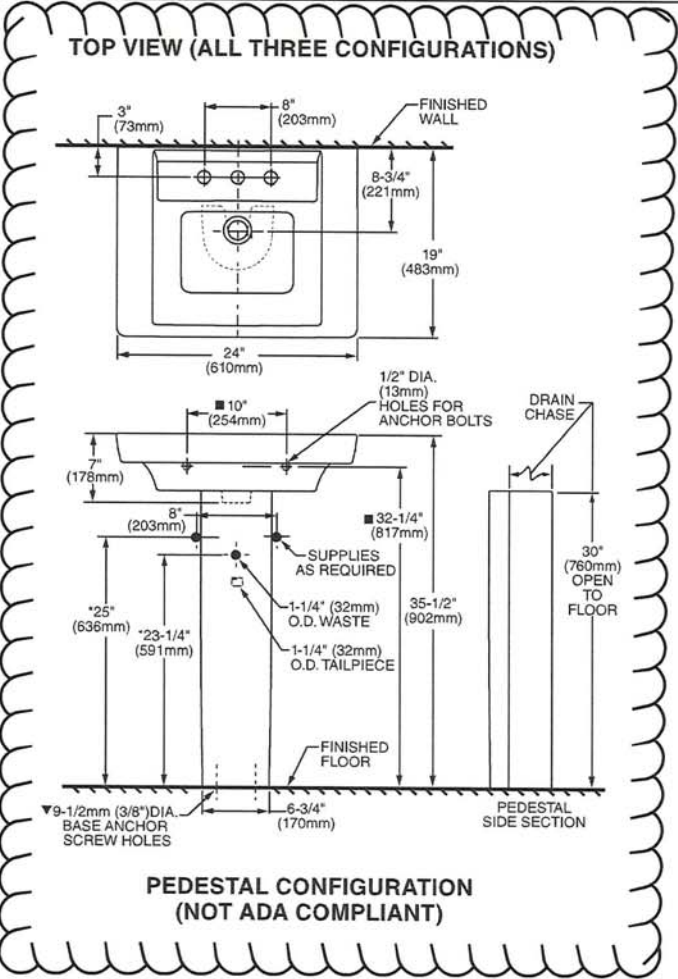

ABOVE COUNTER CONFIGURATION

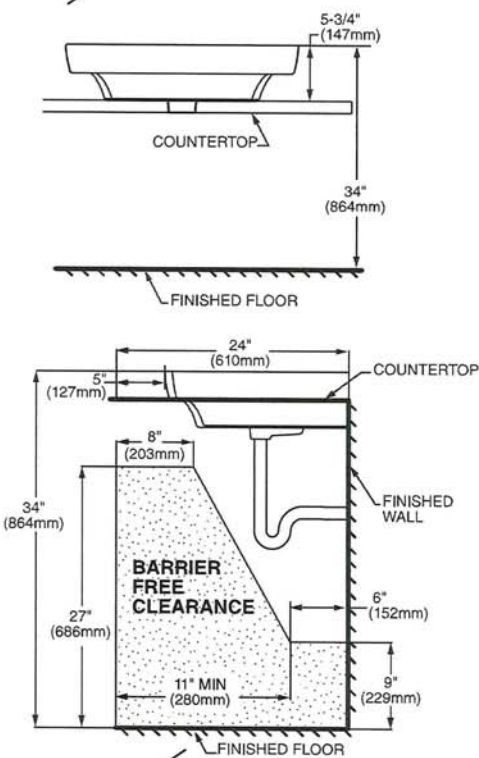

DROP-IN SINK CONFIGURATION

**ABOVE COUNTER AND DROP-IN SINK CONFIGURATIONS
MEET THE AMERICANS WITH DISABILITIES ACT GUIDELINES
AND ANSI A117.1 ACCESSIBLE AND USABLE
BUILDINGS AND FACILITIES - CHECK LOCAL CODES.**
Top of sink installed at 34" (864mm) height from finished floor.
Sink installed 5" (127mm) minimum from front edge of countertop.
Provide 27" (686mm) knee clearance area.

NOTES:
* DIMENSIONS SHOWN FOR LOCATION OF SUPPLIES AND "P" TRAPS ARE SUGGESTED.
▼ PEDESTAL ANCHORING SCREWS NOT INCLUDED.
■ SUITABLE FOR REINFORCEMENT ONLY. ACTUAL DIMENSIONS MUST BE TAKEN FROM FIXTURE.
FITTING NOT INCLUDED AND MUST BE ORDERED SEPARATELY.
PROVIDE SUITABLE REINFORCEMENT FOR ALL WALL SUPPORTS.
INSTALLATION INSTRUCTIONS SUPPLIED WITH LAVATORY.

IMPORTANT: Dimensions of fixtures are nominal and may vary within the range of tolerance established by ANSI Standard A112.19.2
These measurements are subject to change or cancellation. No responsibility is assumed for use of superseded or voided pages.



COLONY™
COUNTERTOP SINK
VITREOUS CHINA

COLONY COUNTERTOP SINK

- Vitreous china
- Self-rimming
- Front overflow
- Supplied with template
- Faucet deck
(Faucet shown not included)



- ☐ 0346 803
Faucet holes on 203mm (8") centres
- ☒ 0346 403 (Illustrated)
Faucet holes on 102mm (4") centres
- ☐ 0346 001
Centre hole only

Nominal Dimensions:
521 x 448mm (20-1/2" x 17-5/8")

Bowl sizes:
422mm (16-5/8") wide, 279mm (11") front to back, 143mm (5-5/8") deep

COMPLIANCE CERTIFICATIONS –
Meets or exceeds the following Specifications:
• ASME A112.19.2M for Vitreous China Fixtures.
• CAN/CSA B45 Series.

To Be Specified

☐ Colour: ☐ White ☐ Bone ☐ Silver Gray ☐ Linen

☐ Faucet*:

☐ Faucet Finish:

☐ Supplies & Stops:

☐ Trap 1-1/4" (32 mm):

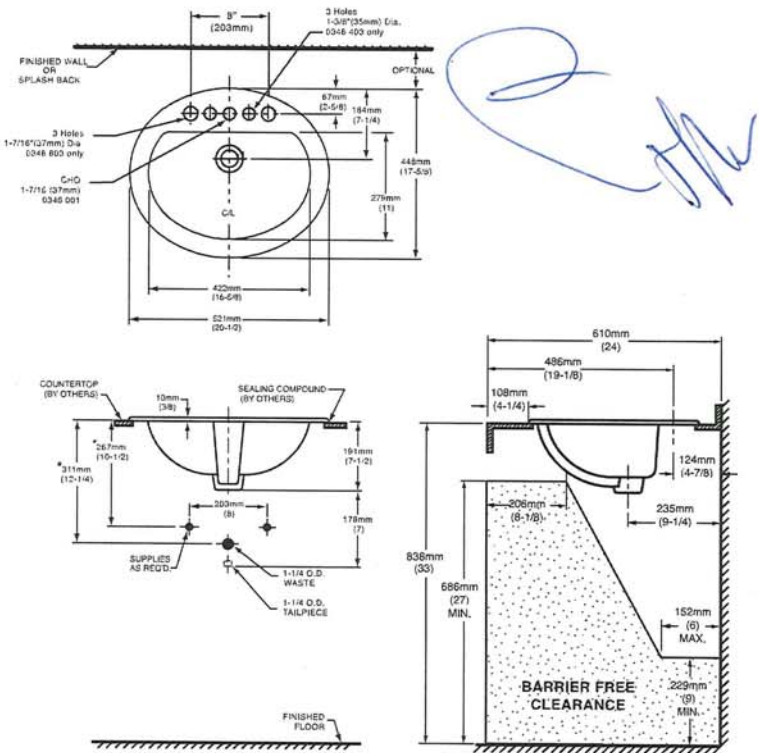

NOTES:
* DIMENSIONS SHOWN FOR LOCATION OF SUPPLIES AND "P" TRAP ARE SUGGESTED. FOR COUNTERTOP CUTOUT AND INSTALLATION INSTRUCTIONS USE TEMPLATE SUPPLIED WITH SINK.
FAUCETS NOT INCLUDED AND MUST BE ORDERED SEPARATELY.
IMPORTANT: Dimensions of fixtures are nominal and may vary within the range of tolerances established by ANSI Standard A112.19.2.
These measurements are subject to change or cancellation. No responsibility is assumed for use of superseded or voided pages.

* See faucet section for additional models available



DEMI™
Product Specification Sheet



| | |
|--------|--|
| CF2007 | Two Piece Freestanding Soaker |
| Size: | 60" x 32" x 22" 1524 mm x 813 mm x 559 mm |

PRODUCT FEATURES & BENEFITS

- Vacuum formed acrylic reinforced with fiberglass
- Scratch, stain and fade resistant high gloss finish
- Installation friendly two piece design
- Accepts deck mounted faucet
- Includes integral pop up drain and rectangular overflow
- Includes levelling feet

TWO PIECE ASSEMBLY

FRONT VIEW

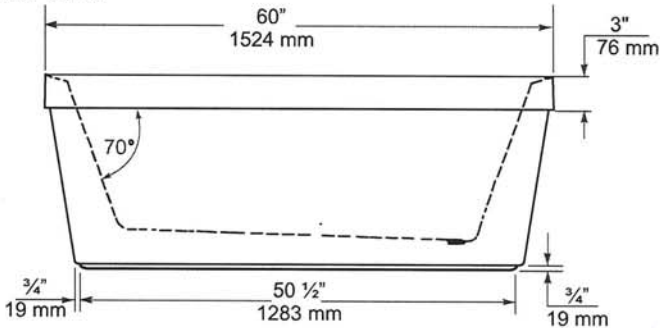

END VIEW

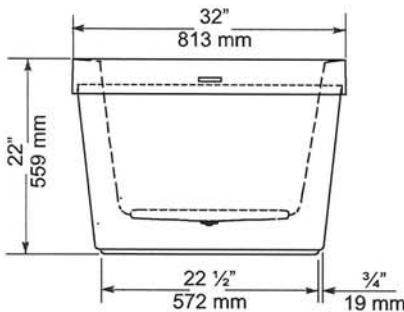

TOP VIEW

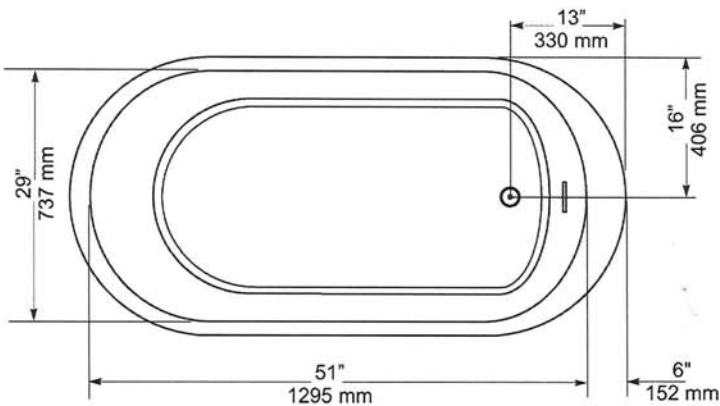

| GENERAL SPECIFICATIONS | | |
|-------------------------------|--------------|---------------|
| Average Weight | 90 lb | 41 kg |
| Bathing Well at bottom | 43"x 20" | 1092 x 508 mm |
| Capacity Drain to Overflow | | 195 litres |
| Water Depth Drain to Overflow | 16" | 406 mm |
| Drain Opening (dia.) | 2" | 51 mm |
| Overflow Opening | 2 1/4"x 1/2" | 57 x 13 mm |
| Drain to Floor Clearance | 3 1/4" | 83 mm |

NOTES: Please confirm measurements on actual product to ensure proper identification. Bathtub to be installed on the floor supported by 5 self levelling feet. Adjust if required to level the bathtub for adequate drainage. Refer to installation instructions for additional information.

IMPORTANT: Dimensions of fixtures are nominal and may vary ± 1/4" (6 mm). Weight may vary ± 5 lb (2.3 kg). Drawing is not to scale. These measurements are subject to change at manufacturer's discretion.

Compliance Certifications -
Meets or Exceeds the following Specifications:
• CAN/CSA - B45 Series





H2OPTION® SIPHONIC DUAL FLUSH ELONGATED TOILET

VITREOUS CHINA

H2OPTION® SIPHONIC DUAL FLUSH ELONGATED TOILET

□ 2887.218

- Vitreous china
- Ultra high efficiency
 - Full Flush (4.8 Lpf/1.28 gpf)
 - Partial Flush (3.4 Lpf/0.92 gpf)
- Elongated siphon action bowl with direct-fed jet
- Meets EPA WaterSense® criteria
- MaP PREMIUM listed
- Includes EverClean® antimicrobial surface
- PowerWash® rim scrubs bowl with each flush
- 305mm (12") rough-in
- Fully glazed 2" Trapway
- Generous 9" x 8" water surface area
- Chrome plated top mounted push button actuator
- Sanitary bar on bowl
- 2 color matched bolt caps
- Limited lifetime warranty on chinaware and limited five year warranty on all mechanical parts

□ 2887.518 Same as above, except with Tank with AquaGuard Liner

Separate Component Parts:

- 3706.216 Bowl
- 4133A.218 Tank
- 4133A.518 Tank with AquaGuard Liner

Nominal Dimensions:

756 x 380 x 762mm
(29-3/4" x 15" x 30")

Fixture only, seat and supply by others

Compliance Certifications -

Meets or Exceeds the Following Specifications:

- ASME A112.19.2-2008/CSA B45.1-08 for Vitreous China Fixtures
- CALGreen and California Energy Commission (CEC) Compliant
- US EPA WaterSense® criteria for UHETs

To Be Specified:

- Color: □ White □ Bone □ Linen
- Seat: American Standard #5257A.65C Easy Lift and Clean Elongated Seat with Cover and Slow Close hinges
- Alternate Seat:
- Supply with stop:

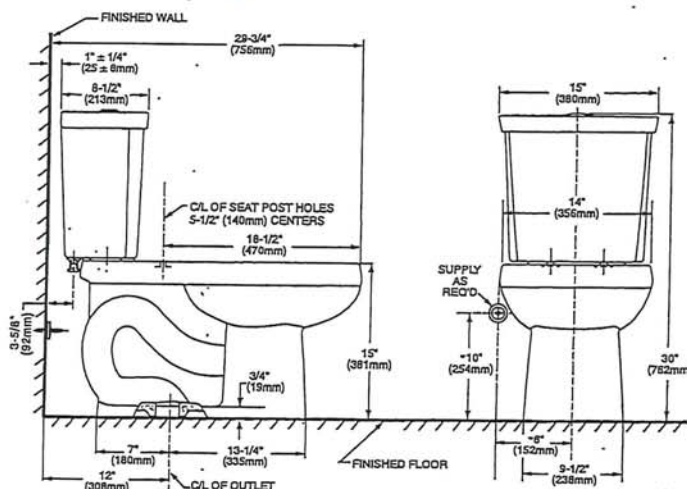
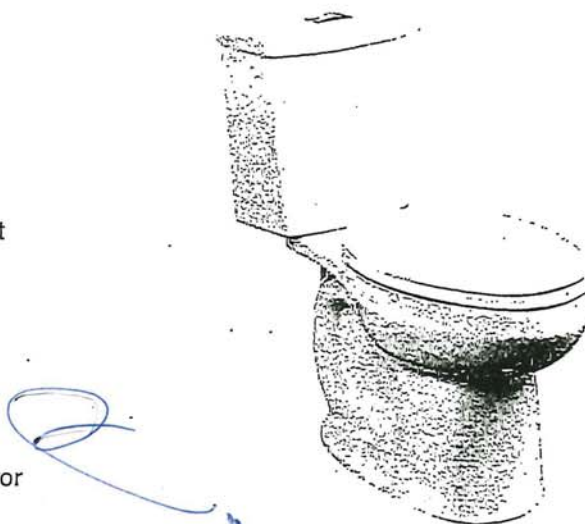

NOTES:

THIS COMBINATION IS DESIGNED TO ROUGH-IN AT A MINIMUM DIMENSION OF 305MM (12") FROM FINISHED WALL TO C/L OF OUTLET.
* DIMENSION SHOWN FOR LOCATION OF SUPPLY IS SUGGESTED.
SUPPLY NOT INCLUDED WITH FIXTURE AND MUST BE ORDERED SEPARATELY.

IMPORTANT: Dimensions of fixtures are nominal and may vary within the range of tolerance established by ANSI Standard A112.19.2
These measurements are subject to change or cancellation. No responsibility is assumed for use of superseded or voided pages.





Specifications

DESCRIPTION

- Metal construction with various finishes identified by suffix
- 16" long 3/8" tubing connections
- Includes metal or 50/50 pop-up type waste assembly where noted

OPERATION

- Pivot action lever style handle
- Temperature controlled through 180° degree arc of handle travel

FLOW

- Flow is limited to 1.5 gpm max (5.7L/min) at 60 psi

CARTRIDGE

- 1225 cartridge design
- Nonmetallic/nonferrous and stainless steel material
- Can accommodate reversed piping and back to back installations

STANDARDS

- Third party certified to WaterSense®, CSA B-125.1, ASME A112.18.1 and all applicable requirements referenced therein including NSF61/9
- Complies with California Proposition 65 and with the Federal Safe Drinking Water Act

- **ADA**  for lever handle

WARRANTY

- Lifetime limited warranty against leaks, drips and finish defects to the original consumer purchaser
- 5 year warranty if used in commercial installations

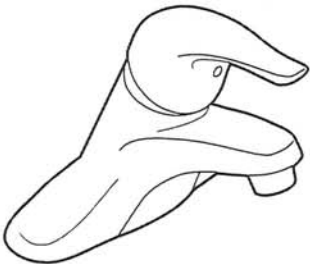

CHATEAU®
Single-Handle Lavatory Faucet

with Metal Waste Assembly

Model: L4625 series

L4631BC

Bulk Packed (12 per carton):

L64624 series

with 50/50 Waste Assembly

Bulk Packed (12 per carton):

L64625 series

Less Waste

Bulk Packed (12 per carton):

L64600 series

NOTE: THIS FAUCET IS DESIGNED TO BE
INSTALLED THRU 3-1" DIA. HOLES, 2" ON CENTER

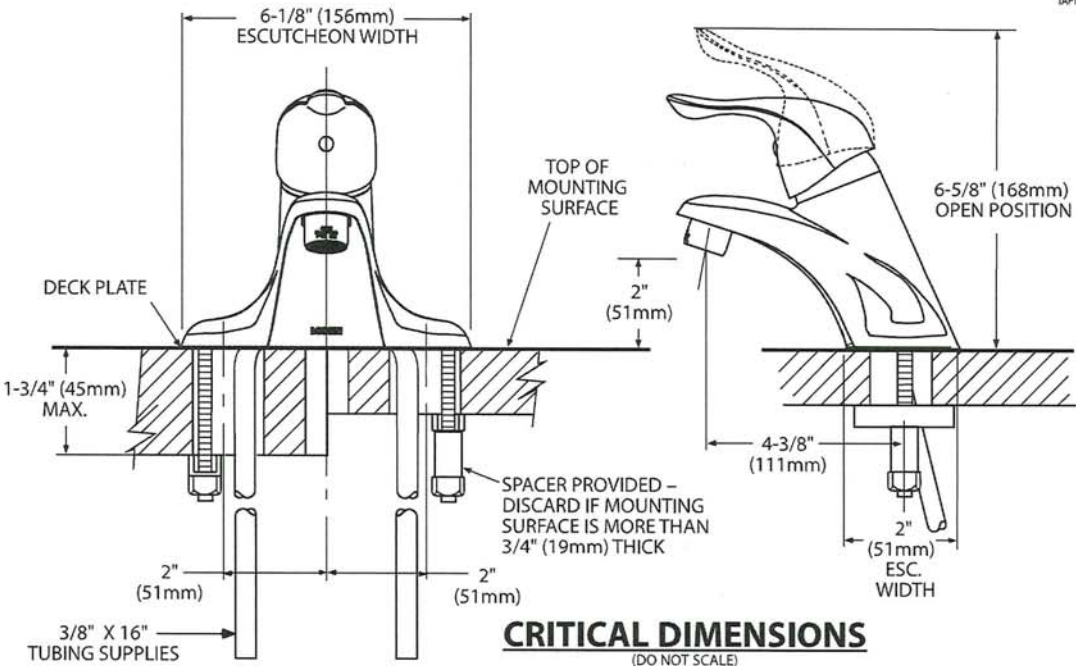



Buy it for looks. Buy it for life.®

There is more than 1 version of this model.
Page down to identify the version you have.

DESCRIPTION

- Metal construction with various finishes identified by suffix
- Includes non-metallic showerhead, arm, flange and non-metallic diverter tub spout

OPERATION

- Handle operates counterclockwise through a 270° arc with off at 6 o'clock and maximum hot at the 9 o'clock position. Shut off in clockwise direction
- Adjustable temperature limit stop to control maximum hot water temperature
- Pressure balancing mechanism maintains selected discharge temperature to ± 3°

FLOW

- Showerhead is limited to 2.5 gpm (9.5 L/min) at 80 psi
- EP suffix models are limited to 1.75 gpm (6.6 L/min) at 80 psi
- NH suffix models contain no showerhead

CARTRIDGE

- 1222 cartridge design
- Accommodates back to back installations
- Nonmetallic/nonferrous and stainless steel material

STANDARDS

- Third party certified to meet ASME A112.18.1/CSA B125.1 and all applicable requirements referenced therein
- EP suffix models are third party certified to WaterSense®

- **ADA**  for lever handle

WARRANTY

- Lifetime limited warranty against leaks, drips and finish defects to the original consumer purchaser
- 5 year warranty if used in commercial installations

Specifications



CHATEAU® POSI-TEMP®
Single-Handle Tub/Shower Trim Kit

Models: TL181 series - valve trim only
(Bulk Packed 12 per carton)
TL182 series - shower trim only
(Bulk Packed 12 per carton)
TL183 series - tub/shower trim
(Bulk Packed 12 per carton)

Valves: 62300 series
2500 series

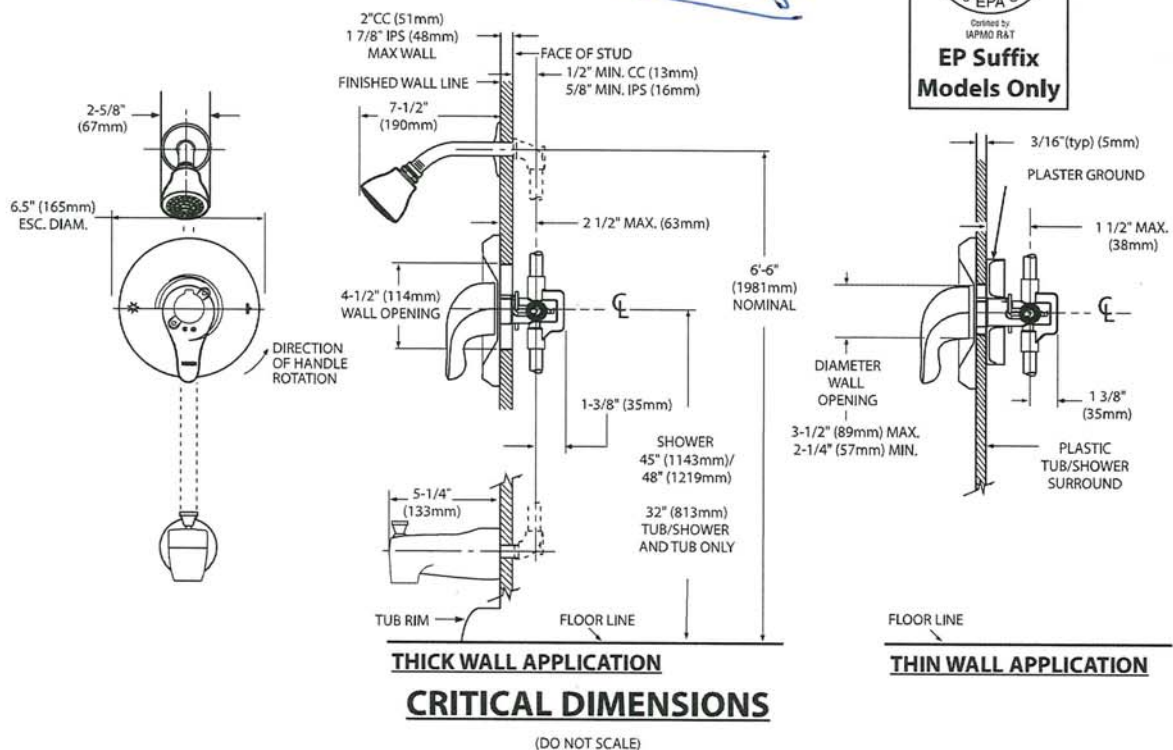



Specifications

DESCRIPTION

- Metal construction with various finishes identified by suffix

OPERATION

- Lever style handles with hot and cold color indicator
- Rotate hot side handle counterclockwise to open (clockwise to close) and the cold side handle (clockwise to open) and (counterclockwise to close)

STANDARDS

- Third party certified to: ASME A112.18.1/CSA B-125.1, and all applicable requirements referenced therein

- ADA  for lever handles

WARRANTY

- Lifetime limited warranty against leaks, drips and finish defects to the original homeowner
 - 10 year limited warranty when used in a multi-family installation
 - 5 year limited warranty when used in a commercial installation
- Visit www.moen.com/support for complete details and limitations

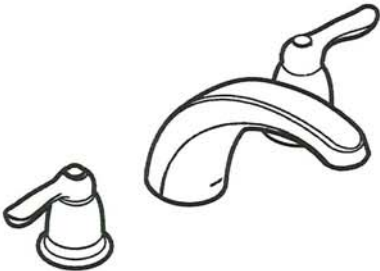

CHATEAU®
Two-Handle Garden Tub Trim

Models: T994 series

Valves: 4792, 4793, 4794, 4796, 4797, 4798

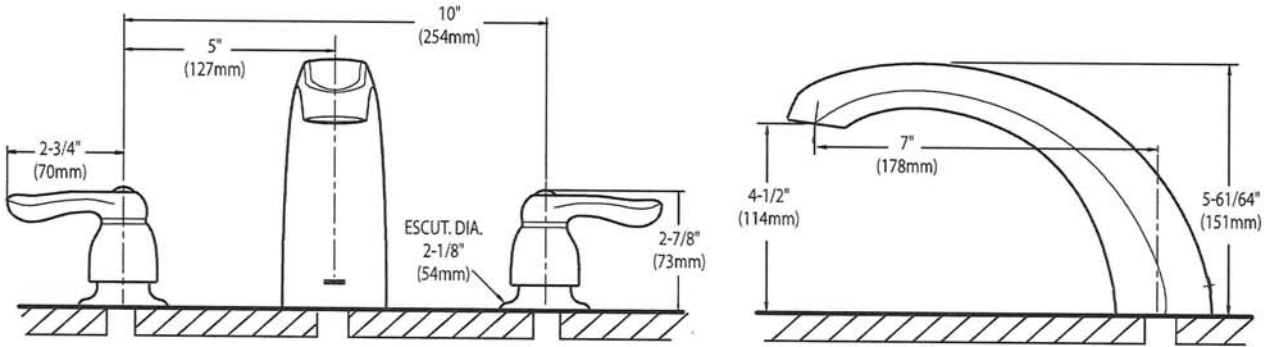

CRITICAL DIMENSIONS
(DO NOT SCALE)

SC(B)514 | ALITO Collection

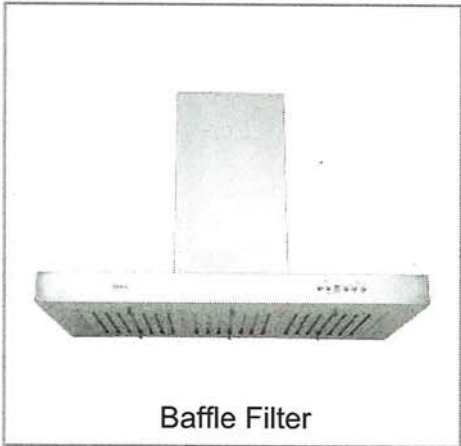

Baffle Filter

Wall Mount

The SC(B)514 makes a statement of strength and power with a bold frame and 550 CFM fan. Features mesh or baffle filters, two bright LED lights and a three-speed panel for total control. It is also fitted with a time-delay OFF feature up to nine minutes.

Green Features



3 Speed Push Button Control Panel



Long-Lasting LED Lights



Time-Delay OFF Feature



Grease Cup



| Model | Colour | Ducting | Filters | Size | CFM |
|----------|-----------------|---------|---------|------|-----|
| SCB51430 | Stainless Steel | 6" | Baffle | 30" | 550 |
| SCB51436 | Stainless Steel | 6" | Baffle | 36" | 550 |

Cyclone Range Hoods Inc.

1361 Huntingwood Drive, Unit 16. Toronto, ON. M1S 3J1. Canada.

Toll Free: 1-888-293-5662 Tel: (416) 293-0933 Fax: (416) 293-4793 Website: www.CycloneRangeHoods.com

[Handwritten signature]

SC(B)514 | ALITO Collection



Features

- Wall mount range hood
- 6" round duct adapter
- Non-stick aluminum fan blades
- 3 speed push button control
- 2 LED lights (2 x 1.4W, 4000K)
- Quick release aluminum mesh filters
- Standard chimney fits up to 9 ft. ceiling
- Up to 9 minutes time-delay OFF feature
- Plug-in connection

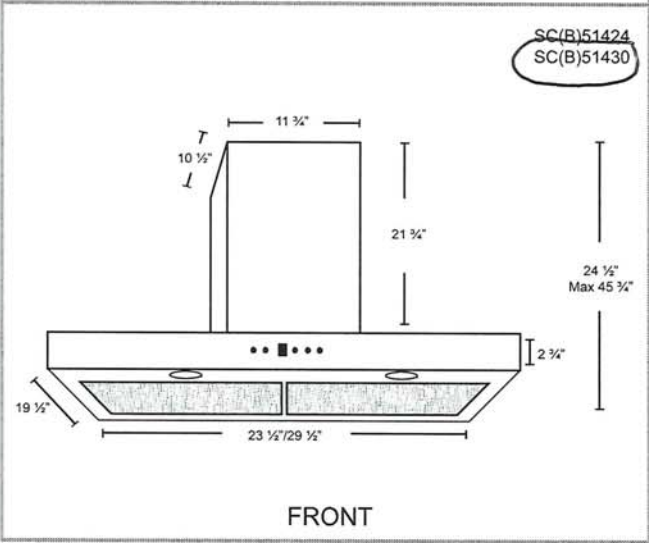
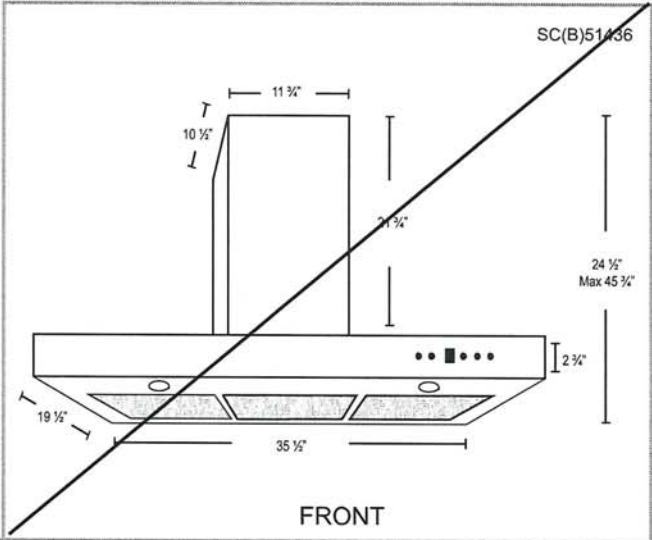

Options

- Filters:
SCB514 - Quick Release Stainless Steel Baffle Filters
- Chimney Flues:
B2.CH16 - short (7'-8' ceilings)
B2.CH22 - standard (8'-9' ceilings)
B2.CH32 - extended (9'-11' ceilings)
- Widths: 30", 36"

Specifications

- | | | |
|--------------------------------------|--------------------------------|-----------------------------|
| • Air Flow Volume: 550 CFM | • Current: 2.5 Amps | • Finishes: Stainless Steel |
| • Electrical Connection: 120 V/60 Hz | • Fan Speed: 1599 RPM | • Ducting: 6" Round |
| • Power Consumption: 300 Watts | • Fan Type: Centrifugal Blower | • Noise Level: Min. 2 Sones |
| | | Max. 6 Sones |

Handwritten signature



LRFXC2606S

LG Pro Builder

25.5 cu. ft. Counter-Depth MAX™ Refrigerator



- Counter-Depth MAX™
- 25.5 cu. ft. Capacity
- Dual Ice Maker
- Door Cooling+
- LED Lighting
- Cool Guard Stainless Steel Back Wall
- LG ThinQ® Technology (Wi-Fi)
- ThinQ Care

2375
1800
575.00

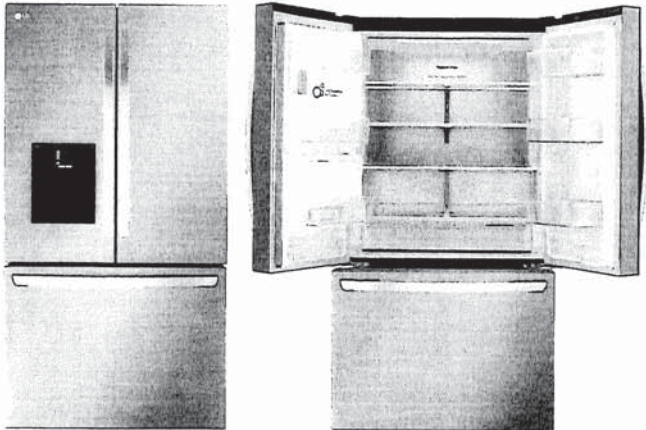

COLOR AVAILABILITY

LRFXC2606S - PrintProof® Stainless Steel

CAPACITY

| | |
|--------------------------|------|
| Refrigerator (cu. ft.) | 16.9 |
| Freezer (cu. ft.) | 8.6 |
| Total Capacity (cu. ft.) | 25.5 |

ENERGY

| | |
|---------------------------------|-----|
| Energy Consumption (kWh / Year) | 699 |
| ENERGY STAR® Certified | Yes |

WATER & ICE SYSTEM

| | |
|--|--------------------------------|
| In-Door Dispenser | Yes, Ice & Water, UVnano® |
| In-Door Ice System | Slim SpacePlus® |
| In-door Ice Maker - Ice Type | Cubed & Crushed |
| In-door Ice Maker - Daily Ice Production | 3.0 lbs. (3.3 lbs. w/IcePlus®) |
| In-door Ice Maker - Ice Storage Capacity | 3.0 lbs. |
| Freezer Ice Maker | Yes (1) |
| Freezer Ice Maker - Ice Type | Cubed |
| Freezer Ice Maker - Daily Ice Production | 2.5 lbs. (2.7 lbs. w/IcePlus®) |
| Freezer Ice Maker - Ice Storage Capacity | 4.0 lbs. |
| Dispenser Light | Yes |
| Measured Fill | Yes |
| Water Filter | LT1000P (NSF-Certified*) |

COOLING

| | |
|-----------------------|-------------------|
| Compressor Type | Smart Inverter |
| Dual Evaporators | No (1 evaporator) |
| Multi-Air Flow System | Yes |
| Door Cooling+ | Yes |
| Temperature Sensors | 2 |
| Fresh Air Filter | Yes |

CONVENIENCE

| | |
|-------------------------|----------------------------------|
| Display Type | Smooth Touch Control / White LED |
| Temperature Controls | Electronic / Digital |
| Door Alarm | Yes |
| Child Lock | Yes |
| Auto Closing Door Hinge | Yes |
| ADA Compliant | Yes |
| Sabbath Mode | Yes (Star-K-Certified) |

REFRIGERATOR

| | |
|-------------------------------|---------------------------------|
| No. of Shelves | 4 split (4 Fixed) |
| Cantilevered Shelves | Yes |
| Shelf Construction | Spill Protector™ Tempered Glass |
| Crisper Bins | 2 |
| Glide N' Serve® Pantry Drawer | Yes |
| Cool Guard | Yes |
| Refrigerator Light | Yes |

REFRIGERATOR DOOR

| | |
|-------------------------------------|-----------------|
| Edge-to-Edge InstaView® | No |
| InstaView® Door-in-Door® | No |
| Door-in-Door® with ColdSaver® Panel | No |
| No. of Door Bins | 8 |
| Door Bin Construction | 1 Piece (Clear) |

FREEZER

| | |
|-----------------------------|--------------------------------|
| Freezer Type | Pull Drawer |
| Freezer Drawers | 2-Tier Organization |
| DuraBase® Solid Drawer Base | Yes |
| Drawer Divider | Yes |
| Ice Storage | Ice Maker & Ice Bin in Freezer |
| Freezer Light | LED Lighting |
| Freezer Handle | SmartPull® Handle |

NSG6D*8700

Bespoke Smart Slide-In Gas Range 6.0 cu. ft. with
Smart Oven Camera & Illuminated Precision Knobs

SAMSUNG

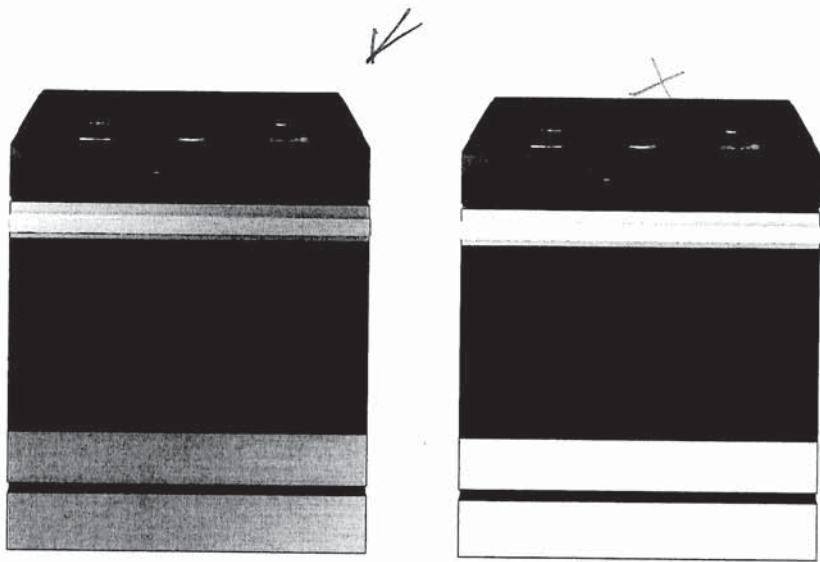

1896
- 1155

+ 741.00

Available Colors

-  Stainless Steel NSG6DG8700SR ✓
-  White Glass NSG6DB870012

Features

- Smart Oven Camera
- Illuminated Safety Knobs
- Air Sous Vide
- Air Fry, Tray Included
- Convection Vegetable
- Convection+
- 2.25" LCD
- Reversible Cast Iron Griddle
- Edge-to-Edge Grates
- Self Clean
- Temperature Probe
- Wok Ring
- Storage Drawer

Convenience

- Wi-Fi Connectivity
- Voice-Enabled
- Convection Auto Conversion
- Self Clean
- Hidden Bake Element
- Child Safety Lock
- Delay Start
- Auto Oven Light
- Kitchen Timer
- Sabbath Mode

Specifications

- Black Enamel 5-Burner Cooktop**
- Right Front: 23K BTU Dual Ring Brass
 - Left Front: 16K BTU
 - Right Rear: 5K BTU
 - Left Rear: 9.5K BTU
 - Center (Oval): 10K BTU
- Oven**
- Capacity: 6.0 cu. ft.
 - Convection Element/Heater
 - Convection Bake
 - Convection Roast
 - Convection Vegetable
 - Bake
 - Variable Broil: Low/High
 - Air Fry
 - Air Sous Vide
 - Keep Warm
 - Bread Proof
 - Dehydrate
- Downloadable Oven Modes**
- Turkey
 - Spare Rib
 - Pizza & Naan
 - Seafood
 - Brownie

Dimensions

- Oven Interior Dimensions (WxHxD)**
Dimensions: 24¹³/₁₆" x 21⁵/₈" x 19⁵/₈"
- Product Dimensions (WxHxD)**
Dimensions: 29¹⁵/₁₆" x 36¹/₄" - 37" (Adj.) x 27⁷/₈"
Weight: 207.0 lbs
- Shipping Dimensions & Weight (WxHxD)**
Dimensions: 33¹/₁₆" x 41¹/₈" x 30⁵/₁₆"
Weight: 229.1 lbs

Warranty

One (1) Year Parts and Labor

UPC

| Finish | Model # | UPC Code |
|-----------------|--------------|--------------|
| Stainless Steel | NSG6DG8700SR | 887276817422 |
| White Glass | NSG6DB870012 | 887276817354 |

695 Pankh 125 - 180

HOME APPLIANCES

LG DISHWASHERS



LDPH5554S/D

Top Control Wi-Fi Enabled Dishwasher
with QuadWash™ Pro

- 1-Hour Wash & Dry
- QuadWash Pro
- Dynamic Heat Dry
- Auto Leak Detection
- 3rd Rack
- LoDecibel Operation (46 dB)

AVAILABLE COLORS

- PRINT PROOF STAINLESS STEEL LOOK
- PRINT PROOF BLACK STAINLESS STEEL



Proactive Smart Alerts to Keep
Your Appliances Running Smoothly

- Preventative Alerts help you stay a step ahead of potential issues to find proactive solutions before problems arise.
- Avoid preventable repairs and service calls with real-time diagnostics for a hassle-free experience.
- Integrated within LG's ThinQ app—a smart home hub for managing your smart devices and appliances.

ThinQ Care

CAPACITY

| | |
|------------------------------|-------|
| Total Place Settings | 15 |
| Upper Rack Dish Height Limit | 7.1" |
| Lower Rack Dish Height Limit | 12.5" |

RACKS AND BASKETS

| | |
|---------------------------------------|--|
| Cutlery Baskets | Yes |
| Fold Down Tines | Yes (Half on Upper & Half (Normal) on Lower) |
| BPA-Free Nylon Coated Racks and Tines | Yes |
| EasyRack™ Plus System | Yes |
| Height Adjustable | Easy One Touch (3 Levels) |
| Rack Handle | Yes |
| Rack Color (Handle) | Noble Grey |
| Rack Color (Tine) | Silver |
| Glide Type_Lower | Wheel |

STYLE AND DESIGN

| | |
|--------------------------|--|
| Control Panel Location | Top Control |
| Control Panel Material | ABS |
| Touch Control | Yes |
| Tub Material | NeveRust™ Stainless Steel |
| Handle | Pocket Handle |
| All Available Colors | Print Proof Stainless Steel Print Proof Black Stainless Steel |
| Status Indicators | Hidden Front Count Down Timer |
| Remaining Time indicator | LED |

FEATURES

| | |
|-----------------------------------|---|
| QuadWash™ Pro | Yes |
| Quad Arm Body Color | Noble Grey |
| Quad Arm Nozzle Color | Orange |
| Spray Arm | Yes |
| Number of Spray Arms | 3 (Top, Upper, Lower) |
| SenseClean™ Wash System | Yes |
| Vario Wash | Yes |
| Detergent and Rinse-Aid Dispenser | Yes |
| Drying System | Dynamic Heat Dry |
| Number of Wash Cycles | 9 (Auto, Heavy, Delicate, Normal, 1-Hour, Download Cycle-Machine Clean, Rinse, Express) |
| Number of Options | 7 (Flex Zone, High Temp, Dry Boost, Delay Start - Up to 12 hours,, Control Lock, Night Dry, Remote Start) |
| End of Cycle Indicator | Yes (Beeper + END indication on display) |

| | |
|---------------------------------------|--|
| Hidden Water Heater | Yes |
| Safety Float Switch (Leaks) | Yes |
| Soil (Turbidity) Sensor | Yes |
| DirectDrive Motor™ | Yes |
| LoDecibel™ Quiet Operation | 46 dBA |
| Tub Insulation | Yes (Damping Sheet, Sound Absorbing Material (felt), Base) |
| Anti-Bacterial Treatment (Drain hose) | Yes |
| Balanced Door | Yes |

ThinQ® SMART FEATURES

| | |
|-----------------|-----|
| Wi-Fi Enabled | Yes |
| ThinQ Care | Yes |
| SmartDiagnosis™ | Yes |

POWER RATINGS

| | |
|---------------------------|--------------|
| ENERGY STAR® Qualified | Yes |
| CEE Tier | 1 |
| Energy Use (kWh/Year) | 238 kWh/Year |
| Water Use (Gallons/Cycle) | 2.9 |

DIMENSIONS / CLEARANCES / WEIGHT

| | |
|---|---|
| Product Dimensions (in) (W x H x D) | 23" 3/4 x 33 5/8" x 24 5/8" |
| Min Height (Unit Dimensions) | 33 5/8" |
| Max Height (Unit Dimensions) | 36" |
| Product Weight | 92.15 lbs. |
| Depth with Door Closed with Handle (in) | 24 5/8" |
| Depth with Door Open (in) | 49 1/4" |
| Water Connection (in) | 90° 3/8" Compression Installed at Factory |
| Drain Hose End Sizes (in) | 5/8" or 3/4" or 1" |
| Carton Dimensions (in) (W x H x D) | 28 1/32" x 29 5/8" x 34 7/8" |
| Shipping Weight with Carton | 104.27 lbs. |

LIMITED WARRANTY

| | |
|------------------------------|--|
| Labor & Parts | 1 Year |
| Control Board and Rack Parts | Control Board and Rack Parts 2 Years Stainless Tub and Door Liner 2 Years |
| Direct Drive Motor | 10 Years |

UPC CODES

| | |
|-----------|--------------|
| LDPH5554S | 048231347686 |
| LDPH5554D | 048231347693 |

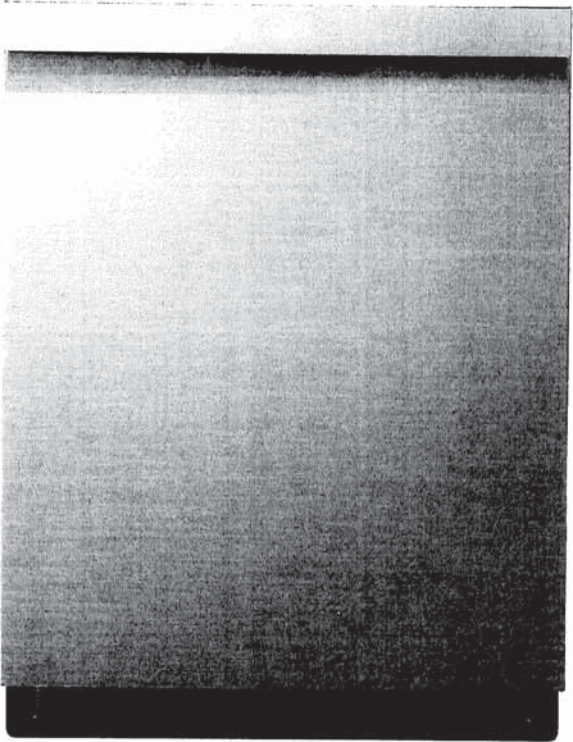

HOME APPLIANCES

LG LAUNDRY

WM3600HWA

5.2 cu. ft. Capacity Front Load Washer



- AI DD™
- Steam Technology
- ENERGY STAR® Qualified
- SmartDiagnosis™
- Touch Control Panel
- ThinQ™ Technology (Wi-Fi Enabled)

Enjoy new ways to control your home with LG smart appliances

LG ThinQ™

- Start the laundry while you're out shopping
- Get alerts when the cycle is finished
- Works with the LG ThinQ® app

works with the Google Assistant

works with alexa

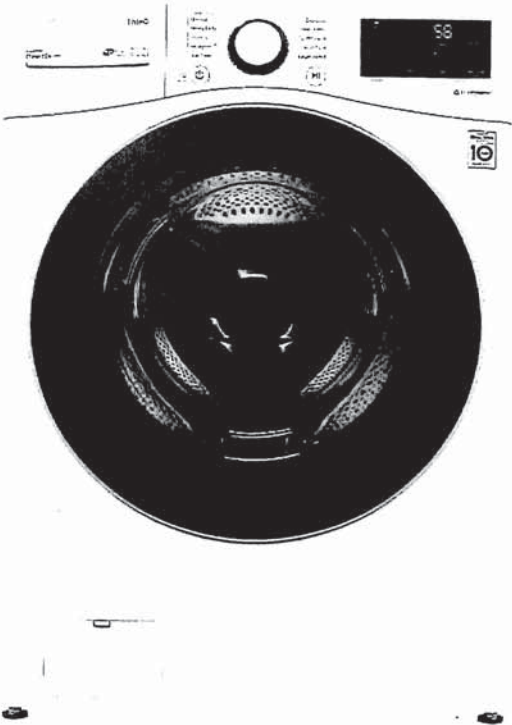

| CAPACITY | |
|--|---|
| Capacity (cu.ft.) | 5.2 |
| APPEARANCE | |
| Design Look | Front Control |
| Intelligent Electronic Controls with LED Display | - |
| Touch Buttons | - |
| Dial-A-Cycle™ | - |
| ENERGY | |
| ENERGY STAR® Qualified | - |
| CEE Tier | 2 |
| DRYING PROGRAMS | |
| No. of Programs - 10 | Normal, Heavy Duty, Bedding, Allergiene™, Tub Clean, Perm. Press, Delicates, Speed Wash, Rinse + Spin, Downloaded |
| No. of Options - 10 | Steam, Delay Wash, Pre-wash, Extra Rinse, Cold Wash, Wi-Fi, Remote Start, Spin Only, Control Lock, Signal |
| Temperature Settings | 5 Extra Hot, Hot, Warm, Cold, Tap Cold |
| Spin Speeds | 5 Extra High, High, Medium, Low, No Spin |
| Water Levels | Load Sensing |
| Soil Levels | 3 |
| FABRIC CARE FEATURES | |
| AI DD™ | - |
| Steam Technology | - |
| Allergiene™ Cycle | - |
| ColdWash™ Option | - |
| CONVENIENCE FEATURES | |
| 4 Tray Dispenser | Prewash, Main Wash (with liquid detergent cup), Bleach, Fabric Softener |
| TrueBalance™ Anti-Vibration System | - |
| Load Sense | - |
| Control Lock | - |
| Auto Suds Removal | - |
| Leveling Legs | 4 Adjustable Legs |
| ThinQ® TECHNOLOGY | |
| SmartDiagnosis™ (v3.0) | - |
| Wi-Fi | - |
| Remote Start and Cycle Monitor | - |
| Energy Monitoring | - |
| Tub Clean Coach | - |

| MOTOR | |
|--|---|
| Motor Type | Inverter Direct Drive Motor |
| Motor Speed | Variable |
| Max RPM | 1,300 |
| Axis | Horizontal |
| MATERIALS AND FINISHES | |
| NeveRust™ Stainless Steel Drum | - |
| Cabinet | PCM |
| Control Panel | Plastic |
| Top Plate | Painted |
| Door Cover | Tempered Glass Door |
| Door / Rim | Glass / White |
| All Available Colours | White (W) |
| POWER SOURCE | |
| Ratings | UL Listed |
| Electrical Requirements | 120V, 10 Amps |
| Type | Electric |
| OPTIONS | |
| Pedestal | WDP4W 27" x 14 1/8" x 30 3/4" |
| SideKick™ Pedestal Washer | WD100CW 27" x 14 1/8" x 30 3/4" |
| Stacking Kit | KSTK1 |
| DIMENSIONS | |
| Product (WxHxD) | 27" x 39" x 30 1/4" 55" (With door open) |
| Carton (WxHxD) | 29 23/32" x 42 27/32" x 31 17/32" |
| Weight (Product/Carton) | 198.4 lbs / 212.1 lbs |
| LIMITED WARRANTY | |
| 1 Year Parts and Labour, 3 Years on Drum, 10 Years on Direct Drive Motor | |
| UPC CODES | |
| WM3600HWA | 048231028264 |
| DLE3600W | 772454073335 |
| DLG3601W | 772454073342 |
| WD100CW | 048231015172 |
| WDP4W | 048231011211 |
| KSTK1 | 772454059896 |

HOME APPLIANCES

LG LAUNDRY

DLE3600W/DLG3601W
7.4 cu.ft. Capacity Electric/Gas Dryer

- AI Sensor Dry™
- Aluminized Alloy Steel Drum
- Touch Control Panel
- ENERGY STAR® Qualified
- ThinQ Technology (Wi-Fi Enabled)
- FlowSense™ Duct Clogging Indicator

1950 mm
1350
400.00

Enjoy new ways to control your home with LG smart appliances

LG ThinQ™

- Start the laundry while you're out shopping
- Get alerts when the cycle is finished
- Works with the LG ThinQ® app

works with the Google Assistant

WORKS WITH alexa

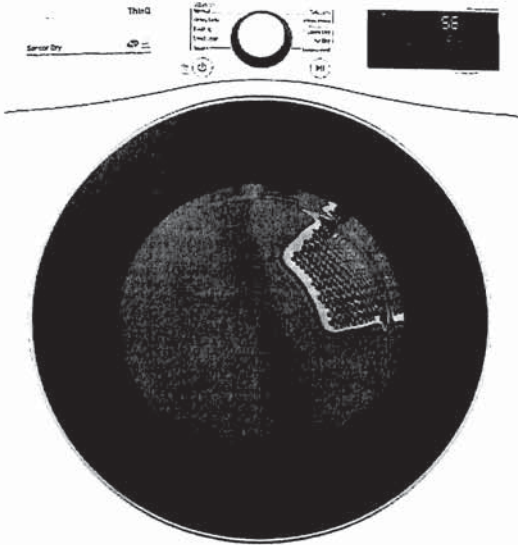

| CAPACITY | |
|--|--|
| Capacity (cu.ft.) | 7.4 |
| APPEARANCE | |
| Design Look | Front Control |
| Intelligent Electronic Controls with LED Display | - |
| Touch Buttons | - |
| Dial-A-Cycle™ | - |
| ENERGY | |
| ENERGY STAR® Qualified | - |
| DRYING PROGRAMS | |
| No. of Programs - 10 | Normal, Heavy Duty, Bedding, Small Load, Perm Press, Delicates, Towels, Speed Dry (Manual Dry), Air Dry (Manual Dry), Downloaded |
| No. of Options - 9 | More Time, Less Time, Damp Dry Signal, Wrinkle Care, Control Lock, Wi-Fi, Energy Saver, Remote Start, Signal |
| Temperature Settings | 5 High, Mid High, Medium, Low, Ultra Low |
| Drying Levels | 5 Very, More, Normal, Less, Damp |
| Manual Dry Times | 60 min, 50 min, 40 min, 30 min, 20 min, More Time/Less Time |
| FABRIC CARE FEATURES | |
| AI Sensor Dry™ | - |
| Precise Temperature Control and Variable Heater | - |
| CONVENIENCE FEATURES | |
| 3 Minute Installation Check | - |
| LoDecibel™ Quiet Operation | - |
| End of Cycle Signal | - |
| Reversible Door | - |
| FlowSense™ Duct Clogging Indicator | - |
| Wrinkle Care Option | - |
| Control Lock | - |
| Venting Option | Electric: 4 Way Venting Gas: 3 Way Venting |
| Leveling Legs | 4 Adjustable Legs |
| Remaining Time Display/Status Indicator(s) | - |

| ThinQ® TECHNOLOGY | |
|--|--|
| SmartDiagnosis™ (v3.0) | - |
| Wi-Fi | - |
| Remote Start and Cycle Monitor | - |
| Energy Monitoring | - |
| MATERIALS AND FINISHES | |
| Aluminized Alloy Steel Drum | - |
| Cabinet | Painted Steel |
| Control Panel | Plastic |
| Door | Tempered Glass |
| All Available Colours | White (W) |
| POWER SOURCE | |
| Ratings | CSA Listed |
| Electrical Requirements | Electric: 240V, 30 Amps Gas: 120V, 15 Amps |
| Type | Electric / Gas |
| BTU Rating | Electric - 10,000 Gas - 20,000 |
| OPTIONS | |
| Pedestal | WDP4W |
| Pedestal (WxHxD) | 27" x 14 1/8" x 30 3/4" |
| Stacking Kit | KSTK1 |
| DIMENSIONS | |
| Product (WxHxD) | 27" x 39" x 30 1/8" 51 3/8" (With door open) |
| Carton (WxHxD) | 29 1/2" x 42 1/4" x 31 1/4" |
| Weight (Product/Carton) | Electric - 121.9 lbs / 140.2 lbs Gas - 136.03 lbs / 151.7 lbs |
| LIMITED WARRANTY | |
| 1 Year Parts and Labour, 3 Years on Drum | |
| UPC CODES | |
| WM3600HWA | 048231028264 |
| DLE3600W | 772454073335 |
| DLG3601W | 772454073342 |
| WDP4W | 048231011211 |
| KSTK1 | 772454059896 |