

Sales Selection Sheet
Checklist

1 of 69

LOT 741 Model: 39-3611 D The Beechfield

PURCHASERS: AFFAN ISHRAT JAMEEL SYED/MEHVISH -

VENDOR: Heathwood Homes (Whitby) Limited

ENERGY STAR

OPT. BUILT-IN KITCHEN LAYOUT

QUARTZ WATERFALL ON KITCHEN ISLAND AND QUARTZ BACKSPLASH

5" CROWN MOLDING ON MAIN FLOOR

- ☒ WOB
- ☐ DECK

UPGRADED / MODIFIED ELEVATION

- ☐ CORNER UPGRADE
- ☒ REAR UPGRADE

CEILING UPGRADE - SMOOTH

- ☒ MAIN FLOOR (STD)
- ☐ SECOND FLOOR WITH RESILIENCE CHANEL
- ☐ LOWER LEVEL

ADDITIONAL ROUGH-INS

- ☒ 200 AMP SERVICE (STD)
- ☐ WET BAR ROUGH-IN
- ☒ HUMIDIFIER (STD)
- ☒ AIR CONDITIONING (STD)

GAS ROUGH-IN

- ☐ STOVE
- ☐ DRYER
- ☐ BBQ
- ☐ ADDITIONAL GAS FIREPLACE

KITCHEN HOODFAN VENTING SIZE

- ☒ 6 IN ROUND DUCT (STD WITH APPLIANCE PACKAGE)
- ☐ 7 IN ROUND DUCT

FULL LOWER LEVEL STAIRS	All Oak
UPPER LOWER LEVEL STAIRS	N/A
LOWER LOWER LEVEL STAIRS	N/A
MAIN STAIRS	All Oak

MARCH 12/25 *Signatures on*

Date Purchaser: *file*

MARCH 12/25 IRIT SALEM

Date Decor Consultant:

MARCH 12/25

Date Purchaser:

-03- 12 2025

Date Heathwood Homes (Whitby) Limited

Approved

Locked Date:

AFFAN ISHRAT JAMEEL SYED/MEHVISH -
Project: Country Lane
Unit: 741, Phase: 7
Model: 39-3611 D The Beechfield

Created: 1/14/2025 13:02:19
Locked:
Closed:

Kitchen/Breakfast

Cabinet Colour/Style	9173	Viking IV-TRINITY VIVA-CASTING AT FIRST LIGHT ***UPG***
Island Cabinet Colour/Style	9173	Viking IV-TRINITY VIVA-CASTING AT FIRST LIGHT ***UPG***
Cabinet Hardware	2098	12801-HARDWARE ***STD***
Countertop	9854	Group 6-Quartz-Caesarstone-ATERRA VERITY #5122 -3/4 inch B/U Mitered Edge ***UPG***
Island Countertop	9854	Group 6-Quartz-Caesarstone-ATERRA VERITY #5122 -3/4 inch B/U Mitered Edge ***UPG***
Countertop Edge	4005	DOUBLE MITRE 1 1/2 INCH ***UPG***

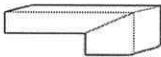

- Please note some islands may require a seam as per manufacturer and fabricator discretions.

Sink	9493	BLANCO QUATRUS U 1 SUPER SINGLE 401248 (min cabinet 36 in)	PG 33
Crumb Vac Color	9482	Vacuum-Crumb Vac (Dust Pan)-White	
HoodFan	9416	AVH-368CS-AVG 36 inch STAINLESS STEEL CHIMNEY WALL MOUNTED HOODFAN	PG 50-51
Backsplash	9854	Group 6-Quartz-Caesarstone-ATERRA VERITY #5122 -3/4 inch B/U Mitered Edge ***UPG***	
Backsplash Grout	1111	N/A *****	
Backsplash Tile Pattern	1111	N/A *****	

Flooring	9556	Red Oak UVF-Vintage Solid Sawn Sculpted Character-TITANIUM-3/4 in x 5 in ***UPG***
Floor Tile Grout	1111	N/A *****
Floor Tile Pattern	1111	N/A *****

- Purchasers have been advised: standard fridge opening is a minimum 37 3/8 x 73 3/8 inches. Ice Waterline Rough-In is included.
- Standard stove opening is 30 inches and standard dishwasher opening is 24 inches. Any gas stove will require backsplash or stainless steel backing to avoid fire hazards.
- Purchasers acknowledge: Heathwood Homes and its contractors will not be responsible for any kitchen cabinet changes due to appliances dimension changes after sign-off.

Comment WATERFALL END 4 FT ISLAND TWO SIDES 1 1/2 INCH MITERED EDGE - GROUP 6

Walk in Pantry

Flooring	9556	Red Oak UVF-Vintage Solid Sawn Sculpted Character-TITANIUM-3/4 in x 5 in ***UPG***
Floor Tile Grout	1111	N/A *****

Handwritten signature or initials in blue ink.

Customer Colours

AFFAN ISHRAT JAMEEL SYED/MEHVISH -
Project: Country Lane
Unit: 741, Phase: 7
Model: 39-3611 D The Beechfield

3 of 69

736

Created: 1/14/2025 13:02:19

Locked:

Closed:

Floor Tile Pattern	1111	N/A *****
--------------------	------	-----------

Comment

Servery

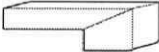
Cabinet Colour/Style	9173	Viking IV-TRINITY VIVA-CASTING AT FIRST LIGHT ***UPG***
Cabinet Hardware	2098	12801-HARDWARE ***STD***
Opt. Cabinet Colour/Style - Uppers	9173	Viking IV-TRINITY VIVA-CASTING AT FIRST LIGHT ***UPG***
Opt. Cabinet Hardware - Uppers	2098	12801-HARDWARE ***STD***
Countertop	9854	Group 6-Quartz-Caesarstone-ATERRA VERITY #5122 -3/4 inch B/U Mitered Edge ***UPG***
Countertop Edge	4005	DOUBLE MITRE 1 1/2 INCH ***UPG*** 
Opt. Sink	1111	N/A *****
Opt. Backsplash	9854	Group 6-Quartz-Caesarstone-ATERRA VERITY #5122 -3/4 inch B/U Mitered Edge ***UPG***
Opt. Backsplash Grout	1111	N/A *****
Opt. Backsplash Tile Pattern	1111	N/A *****
Flooring	9556	Red Oak UVF-Vintage Solid Sawn Sculpted Character-TITANIUM-3/4 in x 5 in ***UPG***
Floor Tile Grout	1111	N/A *****
Floor Tile Pattern	1111	N/A *****

Comment

Foyer

Floor Tile	8842	OV.ET.BON.1224.PL-Eterna-Bone Polished-12 x 24 See Tile Direction on Sketch Page ***5***				
Floor Tile Grout	9838	Grout-Bone #5015 ***STD***				
Floor Tile Pattern	3050	SIDE TO SIDE ***STD*** <table><tr><td></td><td></td></tr><tr><td></td><td></td></tr></table>				

S 2



Customer Colours

AFFAN ISHRAT JAMEEL SYED/MEHVISH -
Project: Country Lane
Unit: 741, Phase: 7
Model: 39-3611 D The Beechfield

4 of 69

736

Created: 1/14/2025 13:02:48

Locked:

Closed:

Comment

Powder Room

Floor Tile	9421	OV.ET.NMQ.1224.PL-Eterna-Nero Marquina-12 x 24 UPG 5 ***UPG***	S 2								
Floor Tile Grout	9845	Grout-Charcoal #5047 ***UPG***	✓								
Floor Tile Pattern	3040	FRONT TO BACK ***STD***									
<table><tr><td></td><td></td><td></td><td></td></tr><tr><td></td><td></td><td></td><td></td></tr></table>											

Plumbing Fixture (Colour)

1737

Plumbing Fixtures-WHITE ***STD***

Comment

Dining Room and Hall

Flooring	9556	Red Oak UVF-Vintage Solid Sawn Sculpted Character-TITANIUM-3/4 in x 5 in ***STD for Single UPG	
Comment			

Great Room

Flooring	9556	Red Oak UVF-Vintage Solid Sawn Sculpted Character-TITANIUM-3/4 in x 5 in ***STD for Single UPG	
Comment			

Great Room Fireplace

Type	8869	Majestic MERC32 ***STD***	
Mantle	1439	NF 17-Paint Grade Mantle-Flat Wall-WHITE ***STD***	PG 32
Surround	8873	3 pc- 4 inch Marble Surround-Nero Marquina ***STD***	

- Purchasers have been advised: heat from the FP can damage TV above a FP and items placed on mantle.

- Heathwood and its contractors will not be liable for any damage on items placed/@installed above a FP after closing.

Comment

Living Room

Flooring	9556	Red Oak UVF-Vintage Solid Sawn Sculpted Character-TITANIUM-3/4 in x 5 in ***STD for Single UPG	
Comment			

Handwritten signature or initials in blue ink.

AFFAN ISHRAT JAMEEL SYED/MEHVISH -
Project: Country Lane
Unit: 741, Phase: 7
Model: 39-3611 D The Beechfield

Created: 1/11/2021 13:02:48
Locked:
Closed:

Study

Flooring	9556	Red Oak UVF-Vintage Solid Sawn Sculpted Character-TITANIUM-3/4 in x 5 in ***STD for Single UPG
Comment	UPGRADE TO FRENCH DOOR SEE PG 31	

Mud Room

Floor Tile	9756	TR.AP.WHT.1313-Alpes-White-13 x 13 ***STD***									
Floor Tile Grout	9837	Grout-Warm Grey #5093 ***STD***									
Floor Tile Pattern	3000	STANDARD SQUARE ***STD***									
		<table><tr><td></td><td></td><td></td></tr><tr><td></td><td></td><td></td></tr><tr><td></td><td></td><td></td></tr></table>									
Opt. Bench Cabinet Colour/Style	1111	N/A *****									
Opt. Bench Cabinet Hardware	1111	N/A *****									
Comment											

Main Hall

Flooring	9556	Red Oak UVF-Vintage Solid Sawn Sculpted Character-TITANIUM-3/4 in x 5 in ***STD for Single UPG
Comment		

Upper Hall and Walk in Linen

Flooring	9556	Red Oak UVF-Vintage Solid Sawn Sculpted Character-TITANIUM-3/4 in x 5 in ***STD for Single UPG
Comment		

Principal Suite and Walk in Closets

Flooring	9507	DY 89418-MINOTAUR-BLACK ICE-40 oz Poly ***STD***
Comment		

Bedroom 2 and Walk in Closet

Flooring	9507	DY 89418-MINOTAUR-BLACK ICE-40 oz Poly ***STD***
Comment		

Handwritten signature

Customer Colours

AFFAN ISHRAT JAMEEL SYED/MEHVISH -
Project: Country Lane
Unit: 741, Phase: 7
Model: 39-3611 D The Beechfield

Created: 1/11/2025 13:02:49
Locked:
Closed:

Bedroom 3 and Walk in Closet

Flooring	9507	DY 89418-MINOTAUR-BLACK ICE-40 oz Poly ***STD***
Comment		

Bedroom 4 and Walk in Closet

Flooring	9507	DY 89418-MINOTAUR-BLACK ICE-40 oz Poly ***STD***
Comment		

Principal Ensuite

Cabinet Colour/Style	9528	Classic II-TRINITY HG LUMMIA-HG CARTE BLANCHE 115 ***UPG***
Cabinet Hardware	7676	12843-HARDWARE ***STD***
Countertop	9813	Group 1-Quartz-Caesarstone-GREY CINDER # 7204-3/4 inch B/U MITERED EDGE ***UPG***
Countertop Edge	4010	GROUP 1 - SINGLE POLISHED STRAIGHT EDGE 3/4 INCH ***1***
Floor Tile	8244	OV.CX.WHT.1224.PL-Carrara X-White Polished-12 x 24 See Tile Direction on Sketch Page ***5***
Floor Tile Grout	9837	Grout-Warm Grey #5093 ***STD***
Floor Tile Pattern	3040	FRONT TO BACK ***STD***
Shower Wall Tile	9018	TH.BR.WHT.0812.GL-Brick Series-White Glossy-8 x 12 ***1***
Shower Wall Grout	9836	Grout-Eggshell #5220 ***STD***
Shower Wall Pattern	3090	VERTICAL STACKED ***STD***
Shower Floor Tile	8665	OD.ON.TPE.0202.MT.N-Ontario Series Mosaic-Taupe Matte-2 x 2 ***1***
Shower Floor Tile Grout	9840	Grout-Pearl Gray #5019 ***STD***
Shower Floor Tile Pattern	3000	STANDARD SQUARE ***STD***
Shower Jamb(s) and Sill(s)	8923	Shower Jamb / Sill-Thassos White ***STD***
Plumbing Fixture (colour)	1737	Plumbing Fixtures-WHITE ***STD***
Comment		

Customer Colours

AFFAN ISHRAT JAMEEL SYED/MEHVISH -
Project: Country Lane
Unit: 741, Phase: 7
Model: 39-3611 D The Beechfield

736

7 of 69

Created: 1/11/2025 13:02:49

Locked:

Closed:

Shared Ensuite

Cabinet Colour/Style	9165	Viking II-GEORGIAN-NAVY BLUE-3DL ***STD***
Cabinet Hardware	7672	135-HARDWARE ***STD***
Countertop	8822	4924-38-Countertop-WHITE CARRARA-Wilsonart ***STD***
Countertop Edge	1111	N/A *****
Floor Tile	9071	GE.BY.AZR.1313 New Byzantine Azzuro 13x13 ***STD***
Floor Tile Grout	9837	Grout-Warm Grey #5093 ***STD***
Floor Tile Pattern	3000	STANDARD SQUARE ***STD*** <div></div>
Tub Wall Tile	5411	QT.SP.WHT.0810-Splendour-White-8 inch x 10 inch ***STD***
Tub Wall Tile Grout	9836	Grout-Eggshell #5220 ***STD***
Tub Wall Tile Pattern	3090	VERTICAL STACKED ***STD*** <div></div>
Opt. Shower Floor Tile	1111	N/A *****
Opt. Shower Floor Tile Grout	1111	N/A *****
Opt. Shower Floor Tile Pattern	1111	N/A *****
Opt. Shower Wall and Ceiling Tile	1111	N/A *****
Opt. Shower Wall and Ceiling Tile Grout	1111	N/A *****
Opt. Shower Wall and Ceiling Tile Pattern	1111	N/A *****
Opt. Shower Jamb(s) and Sill(s)	1111	N/A *****
Plumbing Fixture (colour)	1737	Plumbing Fixtures-WHITE ***STD***
Comment		

[Handwritten signature]

Customer Colours

8 of 69

AFFAN ISHRAT JAMEEL SYED/MEHVISH -
Project: Country Lane
Unit: 741, Phase: 7
Model: 39-3611 D The Beechfield

Created: 1/11/2025 13:02:49
Locked:
Closed:

Cabinet Colour/Style	6261	Viking III-MANCHESTER-OYSTER CL-MAPLE ***STD***
Cabinet Hardware	2093	9671-HARDWARE ***STD***
Countertop	9816	Group 2-Quartz-Caesarstone-DARTON # 7514-3/4 inch B/U MITERED EDGE ***2***
Countertop Edge	4007	GROUP 2 TO 7 - DOUBLE MITRE 1 1/2 INCH ***3***
Floor Tile	9761	DC.NE.MOK.1224.MT-Neopolis-Moka Matte-12 x 24 floor tile directions SEE SKETCH ***3***
Floor Tile Grout	9838	Grout-Bone #5015 ***STD***
Floor Tile Pattern	3050	SIDE TO SIDE ***STD***
Shower Wall and Ceiling Tile	9020	QT.WV.WHT.0810-Weave-White-8 x 10 ***STD***
Shower Wall and Ceiling Grout	9836	Grout-Eggshell #5220 ***STD***
Shower Wall and Ceiling Pattern	3090	VERTICAL STACKED ***STD***
Shower Floor Tile	8661	OD.ON.SWT.0202.MT.N-Ontario Series Mosaic-Snow White Matte-2 x 2 ***STD***
Shower Floor Tile Grout	9836	Grout-Eggshell #5220 ***STD***
Shower Floor Tile Pattern	3000	STANDARD SQUARE ***STD***
Shower Jamb(s) and Sill(s)	8923	Shower Jamb / Sill-Thassos White ***STD***
Plumbing Fixture (colour)	1737	Plumbing Fixtures-WHITE ***STD***
Comment		

Laundry Room

Floor Tile	5589	GE.BY.PEN.1313 New Byzantine Pentallitic (Grey) 13 x13 ***STD***
Floor Tile Grout	9837	Grout-Warm Grey #5093 ***STD***
Floor Tile Pattern	3000	STANDARD SQUARE ***STD***
Opt. Cabinet Colour/Style - Uppers	1111	N/A *****
Opt. Cabinet Hardware - Uppers	1111	N/A *****

Customer Colours

AFFAN ISHRAT JAMEEL SYED/MEHVISH -
Project: Country Lane
Unit: 741, Phase: 7
Model: 39-3611 D The Beechfield

9 of 69

736

Created: 1/14/2025 13:02:48

Locked:

Closed:

Cabinet Colour/Style - Base	9533	Viking III-TRINITY LPL-FREE SPIRIT L580K ***STD***
Cabinet Hardware - Base	7672	135-HARDWARE ***STD***
Countertop	8826	4926K-07-Countertop-BLACK ALICANTE-Wilsonart ***STD***
Opt. Countertop Edge	1111	N/A *****

Comment

Recreation Room

Flooring	9507	DY 89418-MINOTAUR-BLACK ICE-40 oz Poly ***STD***
----------	------	--

Comment

Rec Room Electric Fireplace

Type	8865	Dimplex-Electric Fireplace-PF3033HL ***STD***
Mantle	8891	NF-17-Paint Grade Mantle- Cabinet (Per Plan)-WHITE ***STD***
Opt. Surround	1111	N/A *****

PG 32

- Purchasers have been advised: heat from the FP can damage TV above a FP and items placed on mantle.

- Heathwood and its contractors will not be liable for any damage on items placed and / or installed above a FP after closing.

Comment

Lower Level Bedroom

Flooring	9507	DY 89418-MINOTAUR-BLACK ICE-40 oz Poly ***STD***
----------	------	--

Comment

WOB V2 Lower Level Foyer

Flooring	1111	N/A *****
----------	------	-----------

Comment

WOB V2 Wet Bar

Cabinet Colour/Style	1111	N/A *****
Cabinet Hardware	1111	N/A *****
Countertop	1111	N/A *****
Countertop Edge	1111	N/A *****

Handwritten signature or initials in blue ink.

AFFAN ISHRAT JAMEEL SYED/MEHVISH -
Project: Country Lane
Unit: 741, Phase: 7
Model: 39-3611 D The Beechfield

Created: 1/14/2025 13:02:48

Locked:

Closed:



Sink	1111	N/A *****
HoodFan	1111	N/A *****
Opt. Backsplash	1111	N/A *****
Opt. Backsplash Grout	1111	N/A *****
Opt. Backsplash Tile Pattern	1111	N/A *****

- Purchasers have been advised: standard fridge opening is a minimum 24 x 73 3/8 inches.
- Purchasers acknowledge: Heathwood Homes and its contractors will not be responsible for any kitchen cabinet changes due to appliances dimension changes after sign-off.

Comment

WOB V2 Laundry Closet

Floor Tile	1111	N/A *****
Floor Tile Grout	1111	N/A *****
Floor Tile Pattern	1111	N/A *****

Comment

Lower Level Bathroom

Cabinet Colour/Style	9535	Viking III-TRINITY LPL-FASHIONISTA L582K ***STD***
Cabinet Hardware	7672	135-HARDWARE ***STD***
Countertop	8817	1881K-52-Countertop-CIPOLLINO BIANCO-Wilsonart ***STD***
Countertop Edge	1111	N/A *****
Floor Tile	8261	TR.ST.BYZ.1313-Serpantine-Beyaz/White-13x13 ***STD***
Floor Tile Grout	9837	Grout-Warm Grey #5093 ***STD***
Floor Tile Pattern	3000	STANDARD SQUARE ***STD***

Customer Colours

AFFAN ISHRAT JAMEEL SYED/MEHVISH -
Project: Country Lane
Unit: 741, Phase: 7
Model: 39-3611 D The Beechfield

11 of 69

Created: 1/11/2025 13:02:49

Locked:

Closed:

Tub Wall Tile	9021	QT.WV.IVO.0810-Weave-Ivory-8 x 10 ***STD***
Tub Wall Tile Grout	9836	Grout-Eggshell #5220 ***STD***
Tub Wall Tile Pattern	3090	VERTICAL STACKED ***STD***
Opt. Shower Floor Tile	1111	N/A *****
Opt. Shower Floor Tile Grout	1111	N/A *****
Opt. Shower Floor Tile Pattern	1111	N/A *****
Opt. Shower Wall and Ceiling Tile	1111	N/A *****
Opt. Shower Wall and Ceiling Tile Grout	1111	N/A *****
Opt. Shower Wall and Ceiling Tile Pattern	1111	N/A *****
Opt. Shower Jamb(s) and Sill(s)	1111	N/A *****
WOB V1/V2 STD Shower Floor Tile	1111	N/A *****
WOB V1/V2 STD Shower Floor Tile Grout	1111	N/A *****
WOB V1/V2 STD Shower Floor Tile Pattern	1111	N/A *****
WOB V1/V2 STD Shower Wall and Ceiling Tile	1111	N/A *****
WOB V1/V2 STD Shower Wall and Ceiling Tile Grout	1111	N/A *****
WOB V1/V2 STD Shower Wall and Ceiling Tile Pattern	1111	N/A *****
WOB V1/V2 STD Shower Jamb(s) and Sill(s)	1111	N/A *****
Plumbing Fixture (colour)	1737	Plumbing Fixtures-WHITE ***STD***
Comment		

Main Stairs

Type	1742	Oak Stairs ***STD***
------	------	----------------------

[Handwritten signature]

Customer Colours

AFFAN ISHRAT JAMEEL SYED/MEHVISH -
Project: Country Lane
Unit: 741, Phase: 7
Model: 39-3611 D The Beechfield

12 of 69

Created: 1/11/2025 13:02:48

Locked:

Closed:

Type	1712	Oak Stairs ***STD***
Colour	9805	Titanium STAIN TO COMPLIMENT HARDWOOD AND WILL VARY FROM FLOORING ***99***
Handrail/Pickets/Posts Type	8148	Single Collar Alt. Plain w/ Shoes with 3 1/2 Square/Cap Post(s)-BLACK ***STD***
Handrail/Pickets/Posts Colour	1728	Oak Grade-Stain handrail,oak pickets,stringers,treads,risers
Custom Stain/Paint	1111	N/A *****
Landing(s)	9556	Red Oak UVF-Vintage Solid Sawn Sculpted Character-TITANIUM-3/4 in x 5 in ***STD for Single UPG
Opt. Carpet Runner	1111	N/A *****
Comment		

Lower Level Stairs

Type	1712	Oak Stairs ***STD***
Colour	9805	Titanium STAIN TO COMPLIMENT HARDWOOD AND WILL VARY FROM FLOORING ***99***
Handrail/Pickets/Posts Type	8148	Single Collar Alt. Plain w/ Shoes with 3 1/2 Square/Cap Post(s)-BLACK ***STD***
Handrail/Pickets/Posts Colour	1728	Oak Grade-Stain handrail,oak pickets,stringers,treads,risers
Custom Stain/Paint	1111	N/A *****
Landing(s)	9556	Red Oak UVF-Vintage Solid Sawn Sculpted Character-TITANIUM-3/4 in x 5 in ***STD for Single UPG
Opt. Carpet Runner	1111	N/A *****
Comment		

Throughout

Switches and Plug	5796	Decora White Switches and Plugs ***STD***
Thresholds	2232	Metal Thresholds ***STD***
Underpad	1079	500 Series-Underpad ***STD***
Trim Size	8704	5 1/4 inch Baseboard and 3 inch Integrated Backbend Casings ***UPG*** / ***STD in Singles***
Trim - Paint Colour	1716	Trim-WHITE ***STD***
Walls - Paint Colour	1717	22-Wall-WARM GREY ***STD***
Comment		

Purchaser:



AFFAN ISHRAT JAMEEL SYED

28/2/2025

Date



Decor Consultant

Feb 28, 25

Date

Purchaser:



MEHVISH

28/2/2025

Date



Country Lane

-03- 05 2025

Date Approved



CONSTRUCTION SUMMARY

Lot: 741
Model: 39-3611 D The Beechfield
Project/Phase: Country Lane / 7

ADMIN FEE

Invoice	Qty.	Description
---------	------	-------------

APPLIANCES

Invoice	Qty.	Description
1808 389,736 02Jul25 **	1.0	KITCHEN - GRANITE - GRANITE CUTOUT w/ STRAIGHT EDGE POLISH TO ACCOMMODATE COOK TOP SKETCH # 4 SEE 36" COOKTOP SPECS
1808 714,383 02Jul25	1.0	Kitchen - APPLIANCES - AVANTGARDE 36 INCH CHIMNEY WALL MOUNTED HOODFAN SS - AVH-368CS SEE SPEC CABINETRY-delete stove uppers; ELECTRICAL-Notify; HEATING/AIR CONDITIONING-Duct Size remains 6

CABINETRY

Invoice	Qty.	Description
1808 389,736 02Jul25 **	1.0	KITCHEN - GRANITE - GRANITE CUTOUT w/ STRAIGHT EDGE POLISH TO ACCOMMODATE COOK TOP SKETCH # 4 SEE 36" COOKTOP SPECS
1808 714,515 02Jul25	1.0	KITCHEN - CABINETRY - 15B-45CM WIDE PULL-OUT DOOR BASE CABINET WASTE/RECYCLE CENTRE WITH SOFT-CLOSE ([2] 35L BINS) (AVAILABLE ONLY WITH 45CM WIDE CABINET) -CLASSIC TO BE INSTALL IN THE ISLAND BESIDE THE SINK SKETCH # 4 SEE SPEC
1808 714,287 02Jul25 **	1.0	KITCHEN/BREAKFAST - HARDWOOD - KITCHEN/BRK - 5 IN VINTAGE SCULPTED NSS RED OAK (CHARACTER GRADE) UVF OIL OR PEARL NONE 5 IN VINTAGE SCULPTED NSS RED OAK (CHARACTER GRADE) UVF OIL OR PEARL STD AREA - UPG CABINETRY-Raise Cabinet; CERAMICS-Delete Std Ceramics
1808 714,288 02Jul25 **	1.0	SERVERY ONLY - HARDWOOD - SERVERY - 5 IN VINTAGE SCULPTED NSS RED OAK (CHARACTER GRADE) UVF OIL OR PEARL NONE 5 IN VINTAGE SCULPTED NSS RED OAK (CHARACTER GRADE) UVF OIL OR PEARL STD AREA - UPG CABINETRY-Raise Cabinet; CERAMICS-Delete Std Ceramics
1808 389,786 02Jul25 **	1.0	KITCHEN - GRANITE - WATERFALL END 4 FT ISLAND TWO SIDES 1 1/2 INCH MITERED EDGE - GROUP 6 DO NOT CUT FOR ELECTRICAL OUTLET STD PLUG AT FRONT OF ISLAND ON CABINET CABINETRY-Accommodate Waterfall and cut out for Electrical Plug
1808 700,252 02Jul25	1.0	KITCHEN/SERVERY - CABINETRY - KIT/SERVERY -VIKING IV-UPG
1808 700,258 02Jul25	1.0	SERVERY ONLY - CABINETRY - OPT SERVERY UPPER-VIKING IV-UPG SKETCH # 4
1808 714,397 02Jul25	1.0	KITCHEN - CABINETRY-VIKING IV-OPT. BUILT-INS + 8B INCLUDING SOFT-CLOSE TANDEMBOX POTS AND PANS (2) DRAWERS (WIDTH MIN. 60CM/MAX. 90CM) (SIZE SUBJECT TO FLOOR PLAN)-UPG SKETCH # 4 SEE APPLIANCE SPECS DRYWAL-Notify; FRAMING-Modify Bulkhead; GRANITE-delete partial countertop due to Built-in; PAINTING-
1808 389,864 02Jul25 **	1.0	KITCHEN - PLUMBING - KITCHEN SINK UPGRADE - BLANCO KITCHEN SINK PRECIS U SUPER SINGLE (32 INCH X 19 INCH) UNDERMOUNT 1 LARGE BOWL 9-1/2 INCH DEEP - COLOUR: WHITE MODEL#401820 SEE SPEC CABINETRY-upgraded kitchen sink; GRANITE-upgraded kitchen sink



CONSTRUCTION SUMMARY

Lot: 741
Model: 39-3611 D The Beechfield
Project/Phase: Country Lane / 7

CABINETRY

Invoice	Qty.	Description
1808 700,665 02Jul25	1.0	MASTER ENSUITE - CABINETRY - PRINCIPAL ENSUITE-CLASSIC II-UPG
1808 712,409 02Jul25 **	1.0	ENSUITE 2 - GRANITE - ENSUITE BED 2 - GROUP 2 WITH 1 1/2 IN MITER EDGE - UPG CABINETRY-delete std countertop; GRANITE-see faucet and sink specs
1808 389,827 02Jul25 **	1.0	ENSUITE 2 - PLUMBING - AMERICAN STANDARD - SINK OPTIONS - UNDERMOUNT SINK - STUDIO - WHITE - MODEL 0614 000 020 (21 ” INCH X 15 ” INCH) - SEE SPEC CABINETRY-see sink specs; GRANITE-see sink specs
1808 714,383 02Jul25 **	1.0	Kitchen - APPLIANCES - AVANTGARDE 36 INCH CHIMNEY WALL MOUNTED HOODFAN SS - AVH-368CS SEE SPEC CABINETRY-delete stove uppers; ELECTRICAL-Notify; HEATING/AIR CONDITIONING-Duct Size remains 6
1808 02Jul25 ** NoCat	1.0	KITCHEN - STD. ELECTRICAL IN THE ISLAND TO BE ON THE SINK SIDE BESIDE DISHWASHER IN CABINET: NOTE: QUARTZ WATERFALL EDGES ON ISLAND DO NOT INSTALL PLUG ON QUARTZ SEE SKETCH # 4
1808 712,399 02Jul25 **	1.0	MASTER ENSUITE - GRANITE - PRINCIPAL ENSUITE - GROUP 1 - UPG CABINETRY-delete std countertop; GRANITE-see faucet and sink specs
1808 714,624 02Jul25 **	2.0	MASTER ENSUITE - PLUMBING - AMERICAN STANDARD - SINK - ABOVE COUNTER SINK - ASPIRATIONS - WHITE ONLY MODEL 1642001 - CENTRE FAUCET HOLE - SEE SPEC CABINETRY-see sink specs; GRANITE-see sink specs
1808 02Jul25 NoCat	1.0	KITCHEN - SERVERY - OPENING FOR BEVERAGE FRIDGE - SKETCH # 4 SEE SPEC



CONSTRUCTION SUMMARY

Lot: 741
Model: 39-3611 D The Beechfield
Project/Phase: Country Lane / 7

CERAMICS

Invoice	Qty.	Description
1808 714,287 02Jul25 **	1.0	KITCHEN/BREAKFAST - HARDWOOD - KITCHEN/BRK - 5 IN VINTAGE SCULPTED NSS RED OAK (CHARACTER GRADE) UVF OIL OR PEARL NONE 5 IN VINTAGE SCULPTED NSS RED OAK (CHARACTER GRADE) UVF OIL OR PEARL STD AREA - UPG CABINETRY-Raise Cabinet; CERAMICS-Delete Std Ceramics
1808 714,288 02Jul25 **	1.0	SERVERY ONLY - HARDWOOD - SERVERY - 5 IN VINTAGE SCULPTED NSS RED OAK (CHARACTER GRADE) UVF OIL OR PEARL NONE 5 IN VINTAGE SCULPTED NSS RED OAK (CHARACTER GRADE) UVF OIL OR PEARL STD AREA - UPG CABINETRY-Raise Cabinet; CERAMICS-Delete Std Ceramics
1808 706,159 02Jul25	1.0	Foyer - CERAMIC - FOYER - FLOOR - UG 5 - UPG
1808 706,160 02Jul25	1.0	Powder - CERAMIC - POWDER - FLOOR - UG 5 - UPG
1808 02Jul25 ** NoCat	1.0	KITCHEN - KITCHEN - QUARTZ BACK SPLASH GROUP 6 CERAMICS-Delete Std Backsplash
1808 706,164 02Jul25	1.0	Master Bath - CERAMIC - MASTER BATH - FLOOR - UG 5 - UPG
1808 706,093 02Jul25	1.0	Master Shower - CERAMIC - MASTER SHOWER - WALL - UG 1 - UPG
1808 706,131 02Jul25	1.0	Main Bath 2 - CERAMIC - MAIN BATH 2 - FLOOR - UG 3 - UPG
1808 706,094 02Jul25	1.0	Master Shower - CERAMIC - MASTER SHOWER - MOSAIC - UG 1 - UPG
1808 711,097 02Jul25	1.0	Powder - CERAMIC - POWDER - FLOOR - GROUT - UPG

CORNICE MOULDING

Invoice	Qty.	Description
1808 02Jul25 NoCat	1.0	THROUGHOUT - 5" 501 LEGACY CROWM MOLDING CORNICE MOLDING SEE SKETCH # 2 FOYER; LIVING ROOM; DINING ROOM; MAIN HALL COFFERED



CONSTRUCTION SUMMARY

Lot: 741
Model: 39-3611 D The Beechfield
Project/Phase: Country Lane / 7

DRYWALL

Invoice	Qty.	Description
1808 395,461 02Jul25 **	1.0	THROUGHOUT - CLASSIC COLLECTION SCHEDULE A - Choice of 20 LED (3000K) pot lights in finished areas (Second Floor Potlight(s) Require Smooth Ceiling) DRYWALL-Drywall Ceiling cutouts for potlights FRAMING-Frame to accommodate potlights 4X MAIN HALL USE STD. 3 WAY SWITCH- RELOCATE STD. LIGHT(S) TO ABOVE KITCHEN ISLAND 4X KITCHEN, USE SEPARATE SWITCH -RELOCATE STD. LIGHT TO ABOVE KITCHEN ISLAND 4X BREAKFAST ROOM , USE SEPARATE SWITCH- KEEP STD. LIGHT 4X DINING ROOM, USE SEPARATE SWITCH- KEEP STD. LIGHT 4X LIVING ROOM, USE SEPARATE SWITCH SKETCH # 3
1808 714,613 02Jul25 **	1.6	THROUGHOUT - ELECTRICAL-POTLIGHT (4000K) BUNDLE-8 X 4 INCH SLIM RECESSED LED DOWNLIGHT WHITE TRIM INCLUDES 2 SWITCHES NOTE: LOCATION MAY VARY FROM REQUEST DEPENDS ON JOIST PLACEMENT 6X RECREATION ROOM KEEP STD. LIGHT USE 2 SEPARATE SWITCHES 6X GREAT ROOM -USE SEPARATE SWITCH 1X SERVERY- RELOCATE STD. LIGHT -USE STD. SWITCH SEE SKETCH # 1 AND 3 DRYWALL-Drywall/Ceiling cutouts for potlights; FRAMING-Frame to accommodate potlight
1808 700,258 02Jul25 **	1.0	SERVERY ONLY - CABINETRY - OPT SERVERY UPPER-VIKING IV-UPG SKETCH # 4
1808 714,397 02Jul25 **	1.0	KITCHEN - CABINETRY-VIKING IV-OPT. BUILT-INS + 8B INCLUDING SOFT-CLOSE TANDEMBOX POTS AND PANS (2) DRAWERS (WIDTH MIN. 60CM/MAX. 90CM) (SIZE SUBJECT TO FLOOR PLAN)-UPG SKETCH # 4 SEE APPLIANCE SPECS DRYWAL-Notify; FRAMING-Modify Bulkhead; GRANITE-delete partial countertop due to Built-in; PAINTING-



CONSTRUCTION SUMMARY

Lot: 741
Model: 39-3611 D The Beechfield
Project/Phase: Country Lane / 7

ELECTRICAL

Invoice	Qty.	Description
1808 389,736 02Jul25 **	1.0	KITCHEN - GRANITE - GRANITE CUTOUT w/ STRAIGHT EDGE POLISH TO ACCOMMODATE COOK TOP SKETCH # 4 SEE 36" COOKTOP SPECS
1808 395,461 02Jul25	1.0	THROUGHOUT - CLASSIC COLLECTION SCHEDULE A - Choice of 20 LED (3000K) pot lights in finished areas (Second Floor Potlight(s) Require Smooth Ceiling) DRYWALL-Drywall Ceiling cutouts for potlights FRAMING-Frame to accommodate potlights 4X MAIN HALL USE STD. 3 WAY SWITCH- RELOCATE STD. LIGHT(S) TO ABOVE KITCHEN ISLAND 4X KITCHEN, USE SEPARATE SWITCH -RELOCATE STD. LIGHT TO ABOVE KITCHEN ISLAND 4X BREAKFAST ROOM , USE SEPARATE SWITCH- KEEP STD. LIGHT 4X DINING ROOM, USE SEPARATE SWITCH- KEEP STD. LIGHT 4X LIVING ROOM, USE SEPARATE SWITCH SKETCH # 3
1808 714,613 02Jul25	1.6	THROUGHOUT - ELECTRICAL-POTLIGHT (4000K) BUNDLE-8 X 4 INCH SLIM RECESSED LED DOWNLIGHT WHITE TRIM INCLUDES 2 SWITCHES NOTE: LOCATION MAY VARY FROM REQUEST DEPENDS ON JOIST PLACEMENT 6X RECREATION ROOM KEEP STD. LIGHT USE 2 SEPARATE SWITCHES 6X GREAT ROOM -USE SEPARATE SWITCH 1X SERVERY- RELOCATE STD. LIGHT -USE STD. SWITCH SEE SKETCH # 1 AND 3 DRYWALL-Drywall/Ceiling cutouts for potlights; FRAMING-Frame to accommodate potlight
1808 390,528 02Jul25	4.0	THROUGHOUT - ELECTRICAL-RELOCATION OF SWITCHES/LIGHTS (MUST SPECIFY LOCATION)-NOTE: PLUGS CANNOT BE RELOCATED- MUST PURCHASE ADDITIONAL OUTLET. RELOCATE KITCHEN, SERVERY AND MAIN HALL LIGHT TO BE ABOVE BREAKFASR BAR - USE STD. KITCHEN 3 WAY SWITCH SKETCH # 3 RELOCATE 1 REC ROOM LIGHT TO BE IN BEDROOM 3 OFFSET STANDARD LIGHT USE STD. SWITCH SEE SKETCH # 5
1808 390,529 02Jul25	2.0	THROUGHOUT - ELECTRICAL-SUPPLY AND INSTALL RECESSED PLUG ON EXISTING CIRCUIT 1X GREAT ROOM-TO BE INSTALLED 70"+- FROM FLOOR ABOVE THE FIRE PLACE 1X REC ROOM TO BE INSTALLED 70+- FROM FLOOR SEE SKETCH #S 1 AND 3
1808 390,509 02Jul25	1.0	KITCHEN - ELECTRICAL-OUTLET-40AMP/240V ADDITIONAL, PLEASE SPECIFY LOCATION TO BE USED FOR THE BUILT IN WALL OVEN SKETCH # 4 SEE APPLIANCE SPECS
1808 390,516 02Jul25	1.0	SERVERY ONLY - ELECTRICAL-OUTLET-EXTRA WALL INTERIOR OUTLET (120V/15A) ON A SEPARATE CIRCUIT (ON ARCFAULT) TO BE USED FOR THE BEVERAGE FRIDGE SEE SKETCH # 4 AND SPECS
1808 390,514 02Jul25	1.0	STUDY ROOM - ELECTRICAL-OUTLET-EXTRA INTERIOR CEILING OUTLET INCLUDING SWITCH TO BE INSTALLED INSIDE THE COFFERED CEILING CLOSE TO CEILING SEE SKETCH # 3
1808 714,383 02Jul25 **	1.0	Kitchen - APPLIANCES - AVANTGARDE 36 INCH CHIMNEY WALL MOUNTED HOODFAN SS - AVH-368CS SEE SPEC CABINETRY-delete stove uppers; ELECTRICAL-Notify; HEATING/AIR CONDITIONING-Duct Size remains 6
1808 02Jul25 ** NoCat	1.0	KITCHEN - STD. ELECTRICAL IN THE ISLAND TO BE ON THE SINK SIDE BESIDE DISHWASHER IN CABINET: NOTE: QUARTZ WATERFALL EDGES ON ISLAND DO NOT INSTALL PLUG ON QUARTZ SEE SKETCH # 4



CONSTRUCTION SUMMARY

Lot: 741
Model: 39-3611 D The Beechfield
Project/Phase: Country Lane / 7

ELECTRICAL

Invoice	Qty.	Description
1808 390,511 02Jul25	1.0	KITCHEN - ELECTRICAL-OUTLET-50AMP/240V FROM EXISTING 40AMP/240V 36" COOKTOP REQUIRE 240 V/50 AMP SKETCH # 4 SEE COOKTOP SPECS
1808 390,494 02Jul25	1.0	- ELECTRICAL-CAR CHARGER-2 INCH CONDUIT WITH 8X8 BOX FOR FUTURE CAR CHARGER

FRAMING

Invoice	Qty.	Description
1808 395,461 02Jul25 **	1.0	THROUGHOUT - CLASSIC COLLECTION SCHEDULE A - Choice of 20 LED (3000K) pot lights in finished areas (Second Floor Potlight(s) Require Smooth Ceiling) DRYWALL-Drywall Ceiling cutouts for potlights FRAMING-Frame to accommodate potlights 4X MAIN HALL USE STD. 3 WAY SWITCH- RELOCATE STD. LIGHT(S) TO ABOVE KITCHEN ISLAND 4X KITCHEN, USE SEPARATE SWITCH -RELOCATE STD. LIGHT TO ABOVE KITCHEN ISLAND 4X BREAKFAST ROOM , USE SEPARATE SWITCH- KEEP STD. LIGHT 4X DINING ROOM, USE SEPARATE SWITCH- KEEP STD. LIGHT 4X LIVING ROOM, USE SEPARATE SWITCH SKETCH # 3
1808 714,613 02Jul25 **	1.6	THROUGHOUT - ELECTRICAL-POTLIGHT (4000K) BUNDLE-8 X 4 INCH SLIM RECESSED LED DOWNLIGHT WHITE TRIM INCLUDES 2 SWITCHES NOTE: LOCATION MAY VARY FROM REQUEST DEPENDS ON JOIST PLACEMENT 6X RECREATION ROOM KEEP STD. LIGHT USE 2 SEPARATE SWITCHES 6X GREAT ROOM -USE SEPARATE SWITCH 1X SERVERY- RELOCATE STD. LIGHT -USE STD. SWITCH SEE SKETCH # 1 AND 3 DRYWALL-Drywall/Ceiling cutouts for potlights; FRAMING-Frame to accommodate potlight
1808 700,258 02Jul25 **	1.0	SERVERY ONLY - CABINETRY - OPT SERVERY UPPER-VIKING IV-UPG SKETCH # 4
1808 714,397 02Jul25 **	1.0	KITCHEN - CABINETRY-VIKING IV-OPT. BUILT-INS + 8B INCLUDING SOFT-CLOSE TANDEMBOX POTS AND PANS (2) DRAWERS (WIDTH MIN. 60CM/MAX. 90CM) (SIZE SUBJECT TO FLOOR PLAN)-UPG SKETCH # 4 SEE APPLIANCE SPECS DRYWAL-Notify; FRAMING-Modify Bulkhead; GRANITE-delete partial countertop due to Built-in; PAINTING-

GLASS PRODUCTS / MIRRORS

Invoice	Qty.	Description
1808 02Jul25 NoCat	1.0	ENSUITE 2 - ENSUITE 2 - UPGRADE TO FRAMELESS SHOWER SKETCH # 5



CONSTRUCTION SUMMARY

Lot: 741
Model: 39-3611 D The Beechfield
Project/Phase: Country Lane / 7

GRANITE

Invoice	Qty.	Description
1808 389,736 02Jul25	1.0	KITCHEN - GRANITE - GRANITE CUTOUT w/ STRAIGHT EDGE POLISH TO ACCOMMODATE COOK TOP SKETCH # 4 SEE 36" COOKTOP SPECS
1808 389,738 02Jul25	1.0	ENSUITE 2 - GRANITE - GRANITE CUTOUT WITH STRAIGHT EDGE POLISH TO ACCOMMODATE UNDER MOUNT VANITY SINK 1 X ENSUITE 2 SEE SPECS FOR STUDIO UNDERMOUNT SINK
1808 389,944 02Jul25 **	2.0	SHARED BATHROOM - PLUMBING - MOEN -RIZON - LAV - SINGLE HANDLE FAUCET CHROME (MODEL: 6900) - X 2 SEE SPEC GRANITE-Cut to accomodate Faucet see Specs
1808 712,389 02Jul25	1.0	KITCHEN/SERVERY - GRANITE - KITCHEN - GROUP 6 WITH 1 1/2 IN MITER EDGE - UPG
1808 389,786 02Jul25	1.0	KITCHEN - GRANITE - WATERFALL END 4 FT ISLAND TWO SIDES 1 1/2 INCH MITERED EDGE - GROUP 6 DO NOT CUT FOR ELECTRICAL OUTLET STD PLUG AT FRONT OF ISLAND ON CABINET CABINETRY-Accommodate Waterfall and cut out for Electrical Plug
1808 714,397 02Jul25 **	1.0	KITCHEN - CABINETRY-VIKING IV-OPT. BUILT-INS + 8B INCLUDING SOFT-CLOSE TANDEMBOX POTS AND PANS (2) DRAWERS (WIDTH MIN. 60CM/MAX. 90CM) (SIZE SUBJECT TO FLOOR PLAN)-UPG SKETCH # 4 SEE APPLIANCE SPECS DRYWAL-Notify; FRAMING-Modify Bulkhead; GRANITE-delete partial countertop due to Built-in; PAINTING-
1808 389,864 02Jul25 **	1.0	KITCHEN - PLUMBING - KITCHEN SINK UPGRADE - BLANCO KITCHEN SINK PRECIS U SUPER SINGLE (32 INCH X 19 INCH) UNDERMOUNT 1 LARGE BOWL 9-1/2 INCH DEEP - COLOUR: WHITE MODEL#401820 SEE SPEC CABINETRY-upgraded kitchen sink; GRANITE-upgraded kitchen sink
1808 02Jul25 ** NoCat	1.0	KITCHEN - KITCHEN - SOAP DISPENSER MODEL S3947BG TO BE INSTALLED ON THE LEFT SIDE CLOSE TO THE FAUCET SEE SKETCH # 4 SEE SPEC GRANITE-Cut to accomodate soap dispenser see specs
1808 02Jul25 NoCat	1.0	KITCHEN - KITCHEN - QUARTZ BACK SPLASH GROUP 6 CERAMICS-Delete Std Backsplash
1808 02Jul25 NoCat	1.0	SERVERY ONLY - SERVERY - QUARTZ BACK SPLASH GROUP 6
1808 02Jul25 ** NoCat	2.0	MASTER ENSUITE - MASTER ENSUITE - 2 X SINGLE HANDLE LAV FAUCET WITH LIFT ROD DRAIN GREENFIELD Model: #6504 BG - BRUSHED GOLD SEE SPEC GRANITE-Cut to accomodate Faucet see Specs
1808 712,409 02Jul25	1.0	ENSUITE 2 - GRANITE - ENSUITE BED 2 - GROUP 2 WITH 1 1/2 IN MITER EDGE - UPG CABINETRY-delete std countertop; GRANITE-see faucet and sink specs
1808 389,941 02Jul25 **	1.0	ENSUITE 2 - PLUMBING - MOEN -RIZON - LAV - 8 INCH WIDESPREAD CHROME CHROME (MODEL: 69000/T6920) - SEE SPEC GRANITE-see faucet and sink specs



CONSTRUCTION SUMMARY

Lot: 741
Model: 39-3611 D The Beechfield
Project/Phase: Country Lane / 7

GRANITE

Invoice	Qty.	Description
1808 389,827 02Jul25 **	1.0	ENSUITE 2 - PLUMBING - AMERICAN STANDARD - SINK OPTIONS - UNDERMOUNT SINK - STUDIO - WHITE - MODEL 0614 000 020 (21 ” INCH X 15 ” INCH) - SEE SPEC CABINETRY-see sink specs; GRANITE-see sink specs
1808 02Jul25 ** NoCat	1.0	KITCHEN - STD. ELECTRICAL IN THE ISLAND TO BE ON THE SINK SIDE BESIDE DISHWASHER IN CABINET: NOTE: QUARTZ WATERFALL EDGES ON ISLAND DO NOT INSTALL PLUG ON QUARTZ SEE SKETCH # 4
1808 712,399 02Jul25	1.0	MASTER ENSUITE - GRANITE - PRINCIPAL ENSUITE - GROUP 1 - UPG CABINETRY-delete std countertop; GRANITE-see faucet and sink specs
1808 714,624 02Jul25 **	2.0	MASTER ENSUITE - PLUMBING - AMERICAN STANDARD - SINK - ABOVE COUNTER SINK - ASPIRATIONS - WHITE ONLY MODEL 1642001 - CENTRE FAUCET HOLE - SEE SPEC CABINETRY-see sink specs; GRANITE-see sink specs

HARDWOOD

Invoice	Qty.	Description
1808 714,287 02Jul25	1.0	KITCHEN/BREAKFAST - HARDWOOD - KITCHEN/BRK - 5 IN VINTAGE SCULPTED NSS RED OAK (CHARACTER GRADE) UVF OIL OR PEARL NONE 5 IN VINTAGE SCULPTED NSS RED OAK (CHARACTER GRADE) UVF OIL OR PEARL STD AREA - UPG CABINETRY-Raise Cabinet; CERAMICS-Delete Std Ceramics
1808 714,288 02Jul25	1.0	SERVERY ONLY - HARDWOOD - SERVERY - 5 IN VINTAGE SCULPTED NSS RED OAK (CHARACTER GRADE) UVF OIL OR PEARL NONE 5 IN VINTAGE SCULPTED NSS RED OAK (CHARACTER GRADE) UVF OIL OR PEARL STD AREA - UPG CABINETRY-Raise Cabinet; CERAMICS-Delete Std Ceramics

HEATING / AIR CONDITIONING

Invoice	Qty.	Description
1808 714,383 02Jul25 **	1.0	Kitchen - APPLIANCES - AVANTGARDE 36 INCH CHIMNEY WALL MOUNTED HOODFAN SS - AVH-368CS SEE SPEC CABINETRY-delete stove uppers; ELECTRICAL-Notify; HEATING/AIR CONDITIONING-Duct Size remains 6

INTERIOR TRIM AND DOORS

Invoice	Qty.	Description
1808 02Jul25 NoCat	1.0	STUDY ROOM - STUDY ROOM - UPGRADE FROM 8' STD. HOLLOW DOOR TO 8' FRENCH DOOR WITH PLAIN CLEAR GLASS SEE SKETCH # 3 PAINTING-Paint French Door

PAINTING

Invoice	Qty.	Description
1808 700,258 02Jul25 **	1.0	SERVERY ONLY - CABINETRY - OPT SERVERY UPPER-VIKING IV-UPG SKETCH # 4
1808 714,397 02Jul25 **	1.0	KITCHEN - CABINETRY-VIKING IV-OPT. BUILT-INS + 8B INCLUDING SOFT-CLOSE TANDEMBOX POTS AND PANS (2) DRAWERS (WIDTH MIN. 60CM/MAX. 90CM) (SIZE SUBJECT TO FLOOR PLAN)-UPG SKETCH # 4 SEE APPLIANCE SPECS DRYWAL-Notify; FRAMING-Modify Bulkhead; GRANITE-delete partial countertop due to Built-in; PAINTING-



CONSTRUCTION SUMMARY

Lot: 741
Model: 39-3611 D The Beechfield
Project/Phase: Country Lane / 7

PLUMBING

Invoice	Qty.	Description
1808 389,944 02Jul25	2.0	SHARED BATHROOM - PLUMBING - MOEN -RIZON - LAV - SINGLE HANDLE FAUCET CHROME (MODEL: 6900) - X 2 SEE SPEC GRANITE-Cut to accomodate Faucet see Specs
1808 389,909 02Jul25	1.0	KITCHEN - PLUMBING - MOEN -ALIGN - KITCHEN - SINGLE HANDLE PULLDOWN KITCHEN FAUCET BG BRUSHED GOLD (MODEL: 7565 BG) - SEE SPEC GRANITE-Cut to accomodate Faucet see specs
1808 389,864 02Jul25	1.0	KITCHEN - PLUMBING - KITCHEN SINK UPGRADE - BLANCO KITCHEN SINK PRECIS U SUPER SINGLE (32 INCH X 19 INCH) UNDERMOUNT 1 LARGE BOWL 9-1/2 INCH DEEP - COLOUR: WHITE MODEL#401820 SEE SPEC CABINETRY-upgraded kitchen sink; GRANITE-upgraded kitchen sink
1808 02Jul25 NoCat	1.0	KITCHEN - KITCHEN - SOAP DISPENSER MODEL S3947BG TO BE INSTALLED ON THE LEFT SIDE CLOSE TO THE FAUCET SEE SKETCH # 4 SEE SPEC GRANITE-Cut to accomodate soap dispenser see specs
1808 02Jul25 NoCat	2.0	MASTER ENSUITE - MASTER ENSUITE - 2 X SINGLE HANDLE LAV FAUCET WITH LIFT ROD DRAIN GREENFIELD Model: #6504 BG - BRUSHED GOLD SEE SPEC GRANITE-Cut to accomodate Faucet see Specs
1808 02Jul25 NoCat	1.0	MASTER ENSUITE - MASTER ENSUITE - GREENFIELD TWO HANDLE ROMAN TUB FAUCET # T6503 BG BRUSHED GOLD SEE SPEC
1808 02Jul25 NoCat	1.0	MASTER ENSUITE - GREENFEILD POSI-TEMP SHOWER ONLY WITH 3 FUNCTION TRANSFER VALVE /TRIM AND SLIDE BAR WITH HAND SHOWER MODEL# T2222EP/UT33321/3887EP/A725/62320/U361CI BG - BRUSHED GOLD SEE SPEC
1808 02Jul25 NoCat	1.0	MASTER ENSUITE - MASTER ENSUITE - 8.5" SQUARE SHOWER HEAD #S6345 BG- BRUSHED GOLD SEE SPEC
1808 389,941 02Jul25	1.0	ENSUITE 2 - PLUMBING - MOEN -RIZON - LAV - 8 INCH WIDESPREAD CHROME CHROME (MODEL: 69000/T6920) - SEE SPEC GRANITE-see faucet and sink specs
1808 389,827 02Jul25	1.0	ENSUITE 2 - PLUMBING - AMERICAN STANDARD - SINK OPTIONS - UNDERMOUNT SINK - STUDIO - WHITE - MODEL 0614 000 020 (21 ” INCH X 15 ” INCH) - SEE SPEC CABINETRY-see sink specs; GRANITE-see sink specs
1808 02Jul25 NoCat	1.0	ENSUITE 2 - ENSUITE 2 - 1F ECO PERFORMANCE HANDHELD SHOWER WITH SLIDE BAR #S3879EP/A721 IN CHROME SEE SPEC
1808 714,624 02Jul25	2.0	MASTER ENSUITE - PLUMBING - AMERICAN STANDARD - SINK - ABOVE COUNTER SINK - ASPIRATIONS - WHITE ONLY MODEL 1642001 - CENTRE FAUCET HOLE - SEE SPEC CABINETRY-see sink specs; GRANITE-see sink specs



CONSTRUCTION SUMMARY

Lot: 741
Model: 39-3611 D The Beechfield
Project/Phase: Country Lane / 7

STRUCTURED WIRING

Invoice	Qty.	Description
1808 389,571 02Jul25	2.0	THROUGHOUT - STRUCTURED WIRING - CONDUIT PIPE TO ABOVE FIREPLACE ROUGH-IN 1X GREAT ROOM FROM ABOVE THE FIRE 70"+- FROM FLOOR TO R/I CABLE LOCATION SKETCH # 3 1X RECREATION ROOM-70"+- FROM FLOOR TO R/I CABLE LOCATION SKETCH # SEE SKETCH
1808 02Jul25 NoCat	1.0	GREAT ROOM - CONDUIT PIPE FROM GREAT ROOM STD R/I LOCATION TO REC ROOM STD. LOCATION SEE SKETCH # 1 AND 3

39-3611 ELEV. D
STD. WOB

Sketch #1



The Beechfield

CONDUIT PIPE FROM GREAT ROOM
STD R/I LOCATION TO REC ROOM
STD. LOCATION

ELECTRICAL PLUG AND CONDUIT 70"+- FROM FLOOR
TO STD R/I CABLE LOCATION

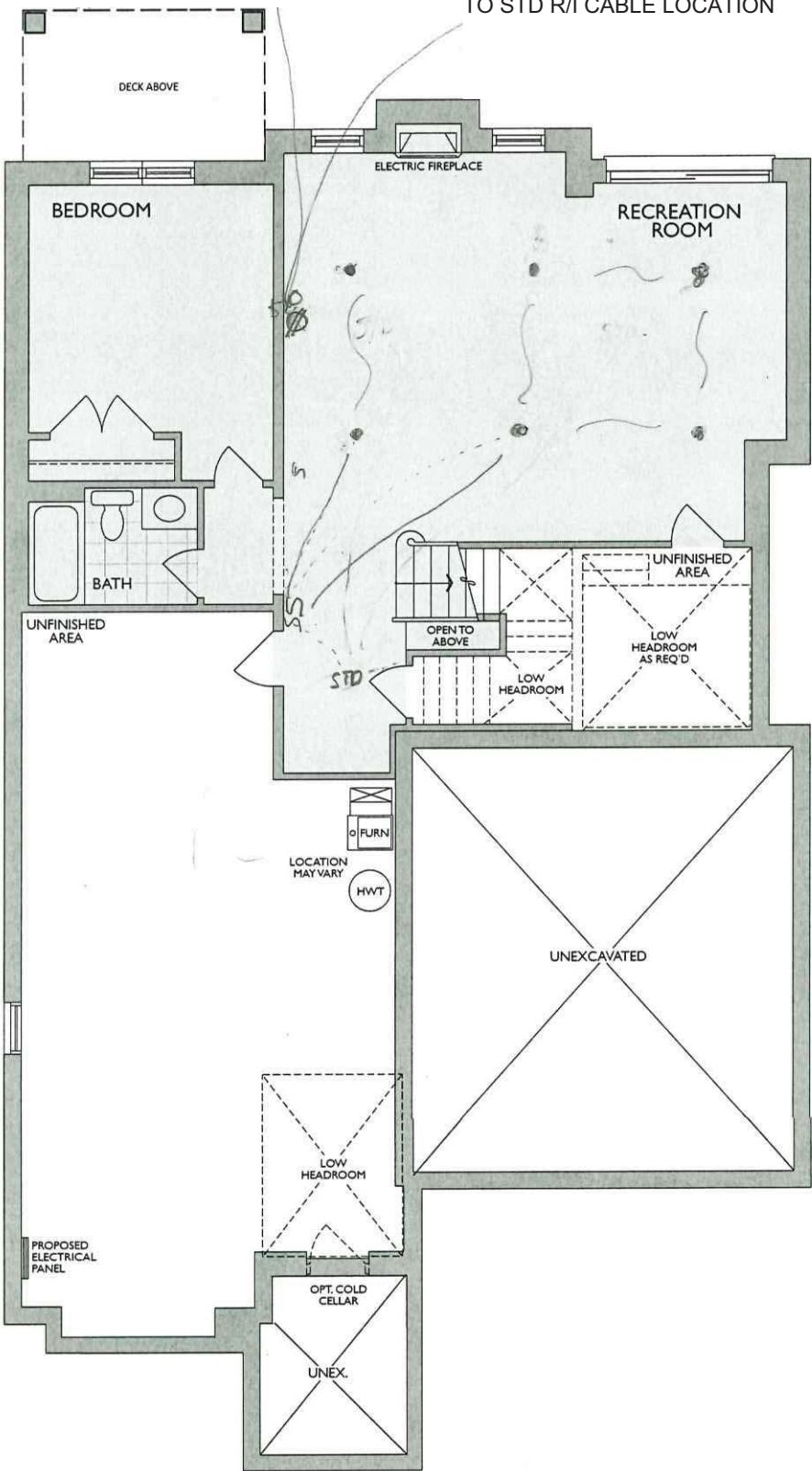

6 POTLIGHTS ON 2
SWITCHES (KEEP STD
LIGHTS)

FINISHED LOWER LEVEL
ELEV. D WOB

[Handwritten signature]

* Floor plan may vary due to grading conditions.

39-3611 ELEV. D
WOB 5" CR

Sketch #2

TRADITIONS
OF COUNTRY LANE

5" CROWN MOLDING

The Beechfield

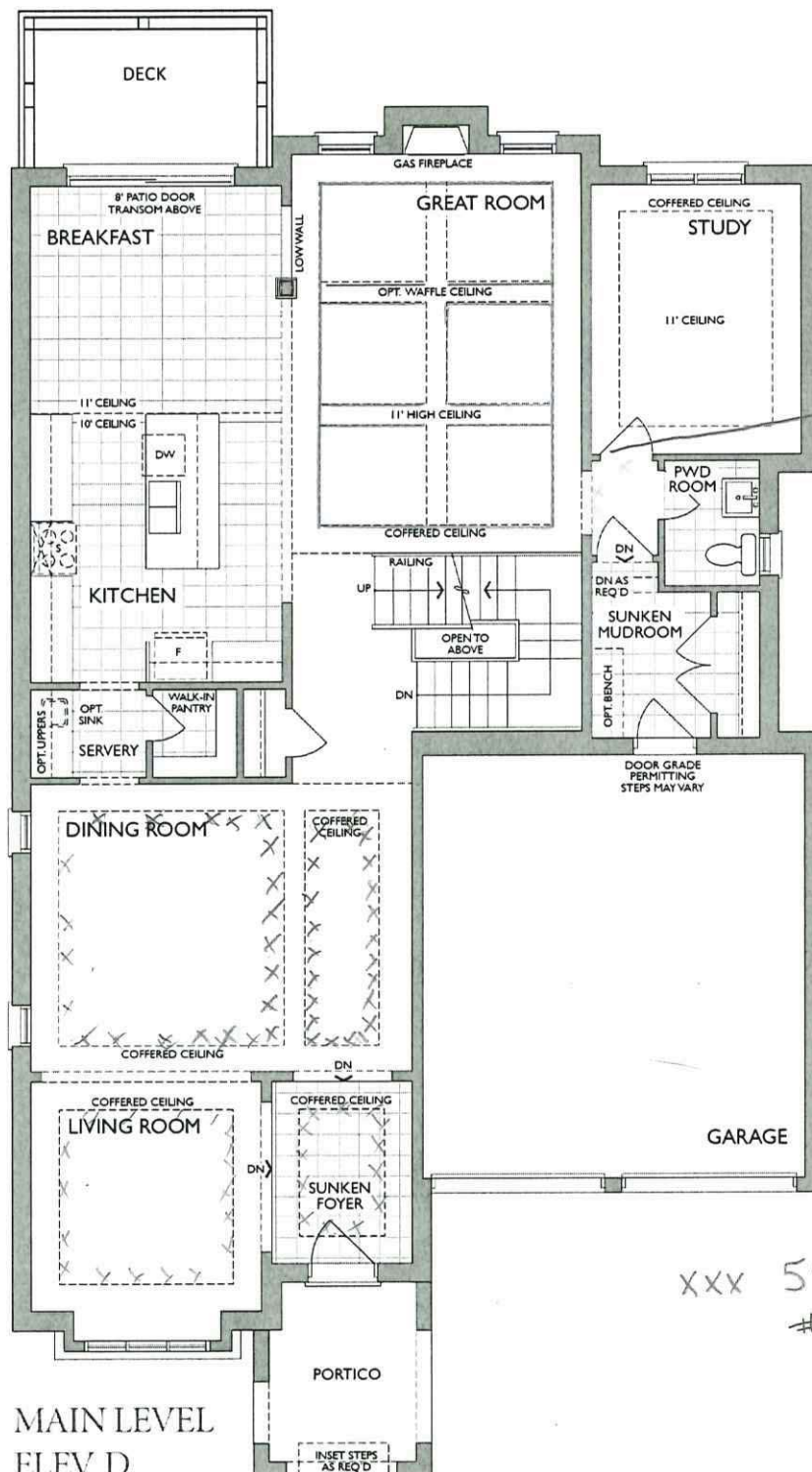

STUDY
— SINGLE FRENCH DOOR
MULLIONS
WITH CLEAR GLASS

XXX 5" CROWN MOLDING
#501 LEGACY

LA



39-3611 ELEV. D
WOB

Sketch #3 The Beechfield

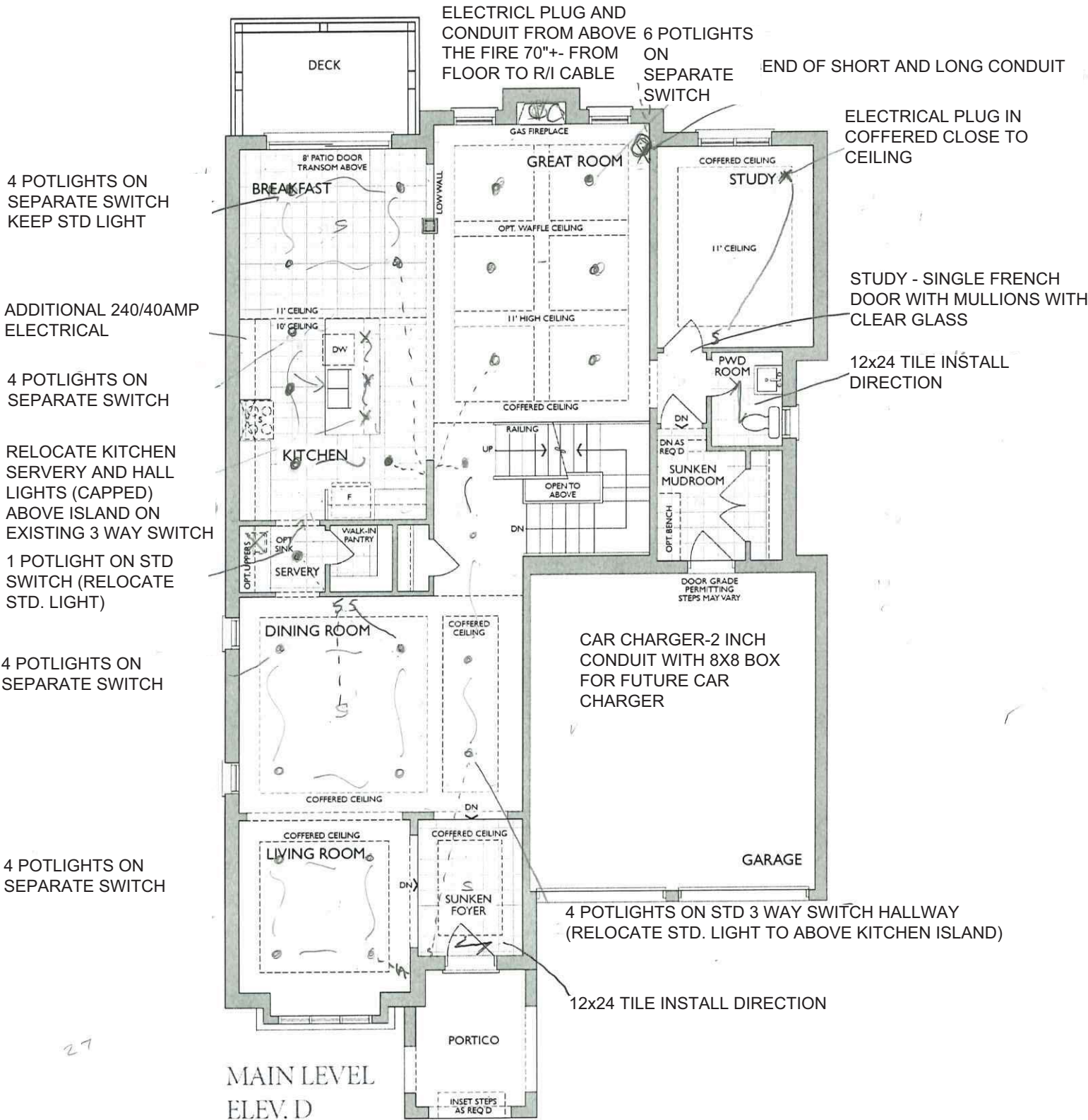

* Floor plan may vary due to grading conditions.



F R E N D E L
K I T C H E N S L I M I T E D
1350 Shawson Drive, Mississippi, ON L4W 1C5

HEATHWOOD HOMES
COUNTRY LANE, WHITBY
TRADITIONS
MODEL: 39-3611 (4505)
THE CLASSIC SERIES

Standard Features:

- Tandem Box Soft Close Drawers
- Blumotion Hinges for Doors
- Crown Moulding & fascia
- Top Drawer Construction
- Deep Fridge Upper w/Deep Panel
- Tall upper Cabinets

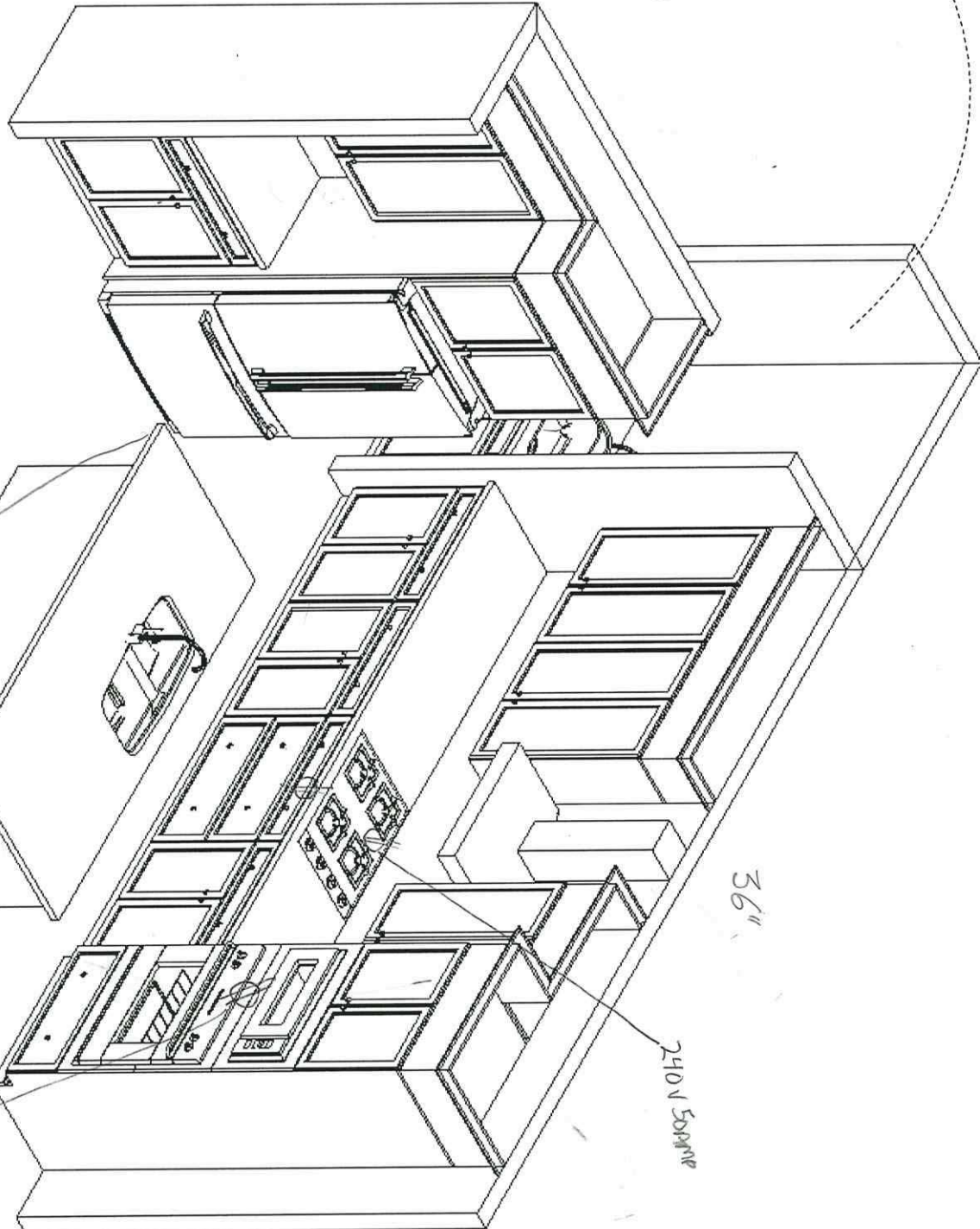
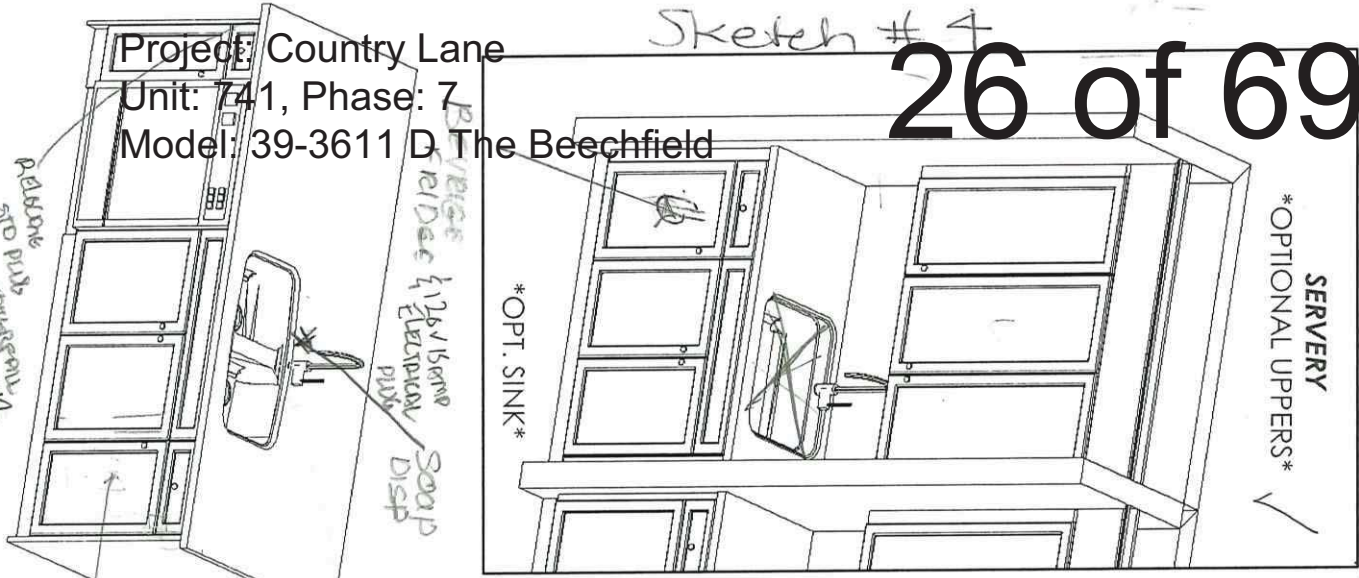

This sketch is for DESIGN PURPOSES ONLY – It is not meant to be an exact rendition.

Drawn By: Sepiden B	Approved By Builder:
Date: July 25, 2024	
Revision:	
Scale: Not To Scale	
Date:	

39-3611 ELEV. D



Sketch # 5

The Beechfield

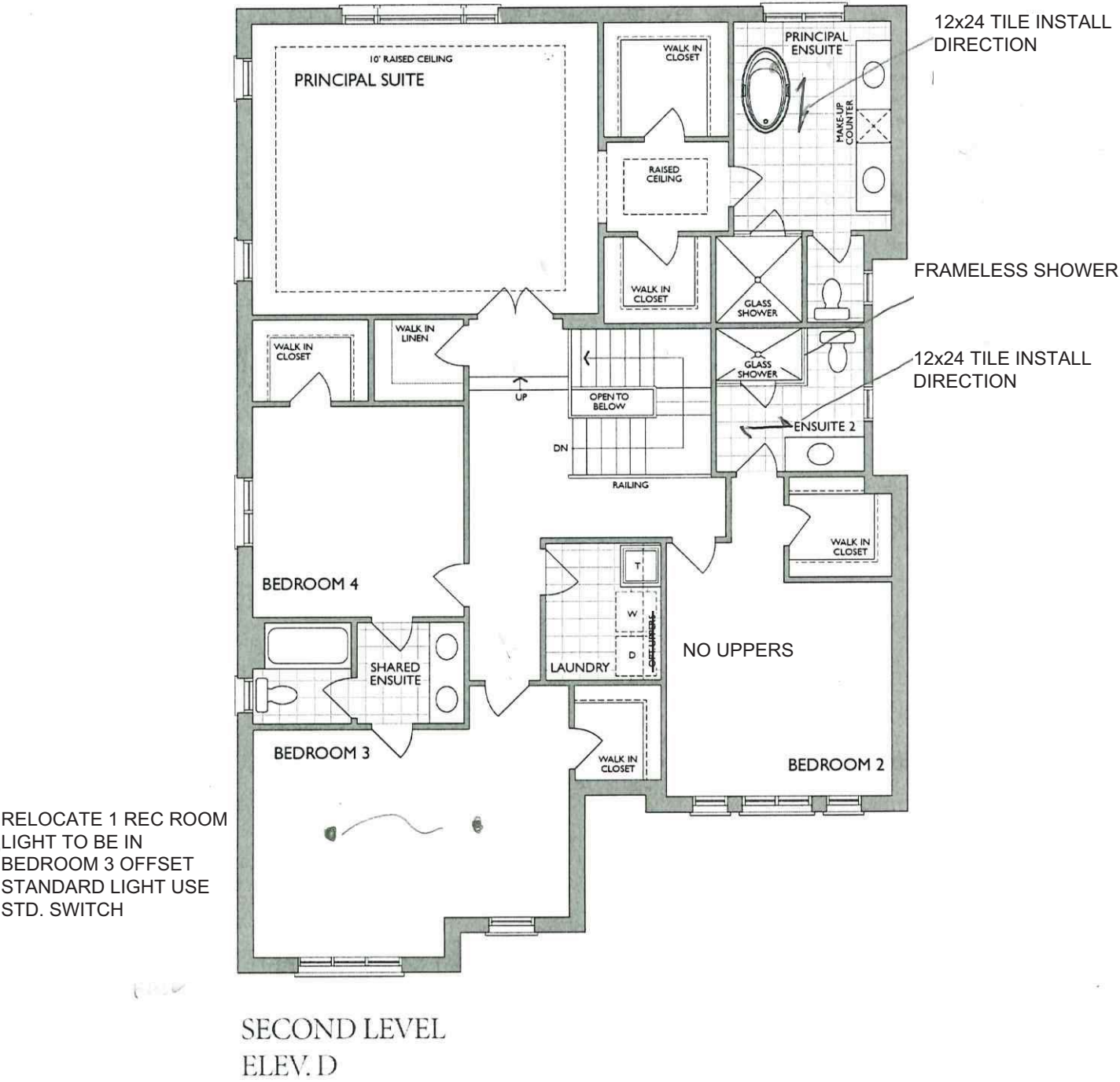

Handwritten signature

Sketch #6

Project: Country Lane
Unit: 741, Phase: 7
Model: 39-3611 D The Beechfield

MASTER ENSUITE
2nd FLR

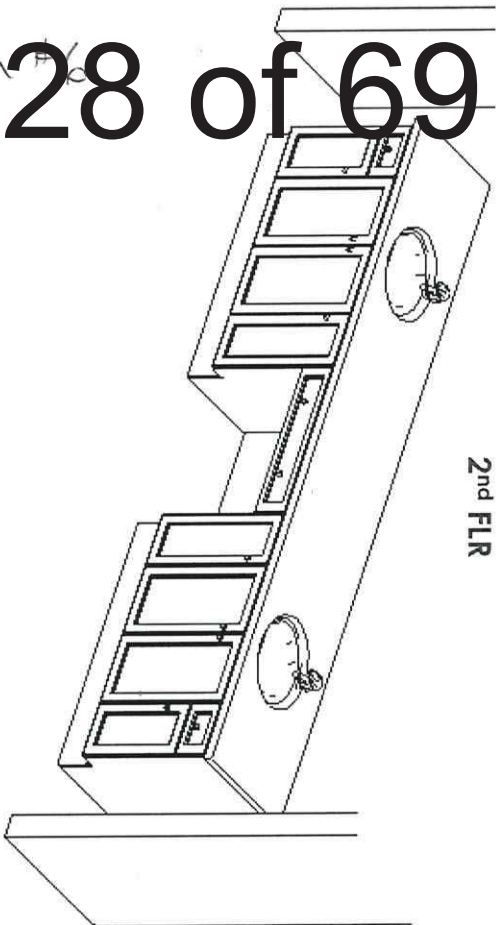

MAIN/SHARED BATH
2nd FLR

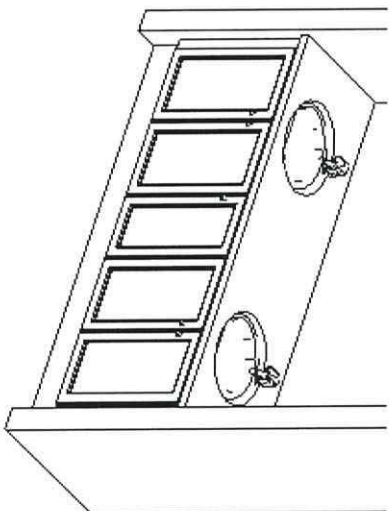

ENSUITE 2
2nd FLR

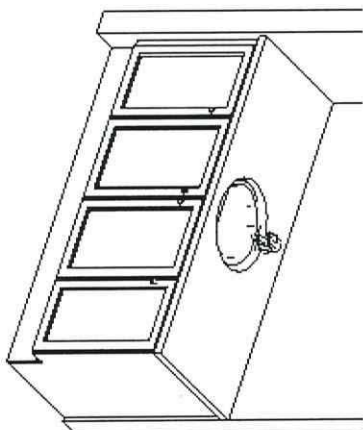

LAUNDRY
2nd FLR

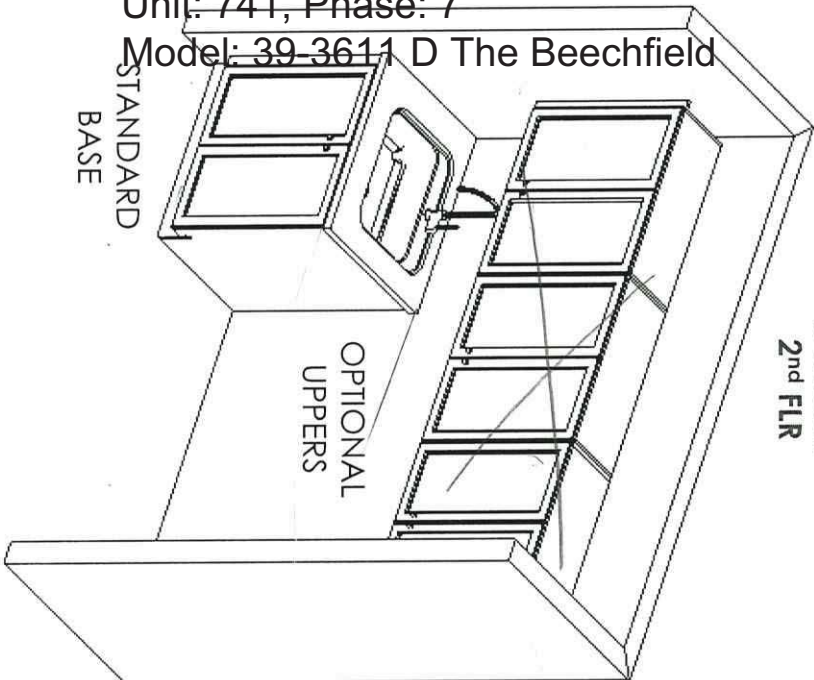

BASEMENT
BATH

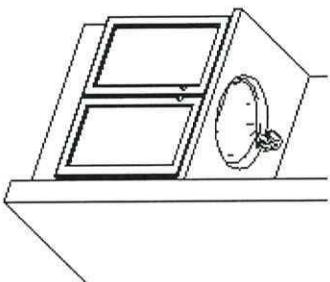

STANDARD
BASE

OPTIONAL
UPPERS

This sketch is for DESIGN PURPOSES ONLY – It is not meant to be an exact rendition.



F R E N D E L
K I T C H E N S L I M I T E D
1350 Shawson Drive, Mississauga, ON L4W 1C5

HEATHWOOD HOMES
COUNTRY LANE, WHITBY
TRADITIONS
MODEL: 39-3611 (4505)
THE CLASSIC SERIES

Standard Features:

- Blum Metabox Drawers
- Blum Clip On Hinges
- Top Drawer in Master Ensuite

Drawn By: Sepideh B
Date: July 25, 2024
Revision:
Scale: Not To Scale

Approved By Builder:

Date:

1 ½ MITERED Edge FULL POLISHED without side gables



✓
DO NOT CUT FOR
ELECTRICAL OUTLET
STD PLUG AT FRONT OF
ISLAND ON
CABINET

¾ SINGLE Edge PARTIAL POLISHED with 5/8" side gables on both side.

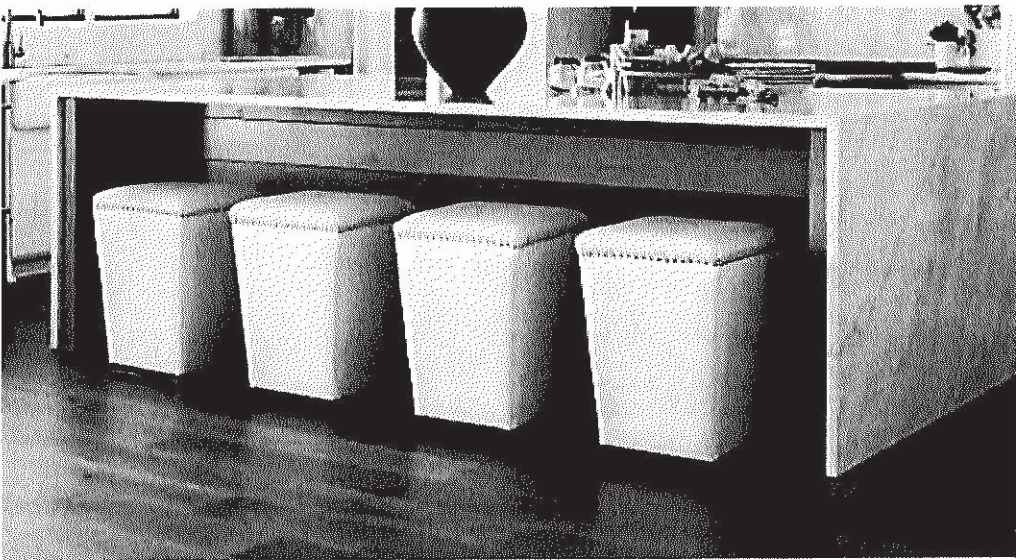

X

NOTE: TOP DRAWER (AND OR SOFT CLOSE OF THE DRAWER) IS **EXTRA CHARGE** AND CAN ONLY BE ADDED IF THE ENTIRE KITCHEN HAS TOP DRAWER THROUGHOUT

18" Wide cabinet : 15B-45cm wide pull-out door base cabinet waste/recycle centre with soft-close ([2] 35L bins per unit) (available only with 45cm wide cabinet)



Euro-Cargo Recycling Center

Make your life easier with the Euro-Cargo sliding waste bin. Full-extension slides give you complete access to your bins. The integrated lid remains fixed inside your cabinet, and once the system is closed, the lid covers the bins to prevent odors from escaping.

Product # 3614100 [View list](#)

Total Capacity 76 l

76 l

93 l

Interior Dimensions Required - Width 412 to 418 mm

412 to 418 mm

462 to 468 mm

562 to 568 mm

Bin Quantity 2

2

4

Bin Capacity 2 x 38 liters

2 x 38 L + 2 x 8.5 L

2 x 38 liters

24" wide cabinet : 16B-60cm wide pull-out door base cabinet waste/recycle centre with soft-close ([4] bins total, including [2] 35L) (available only with 60cm or 24" wide cabinet)

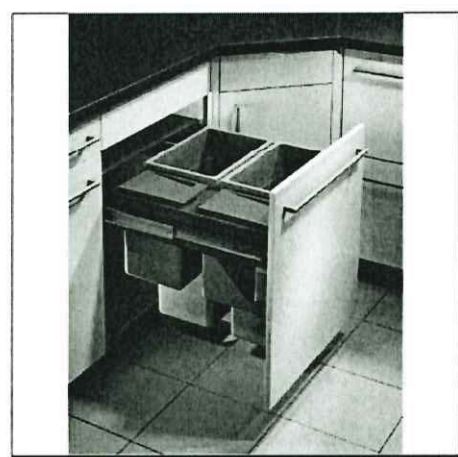

Euro-Cargo Recycling Center

Make your life easier with the Euro-Cargo sliding waste bin. Full-extension slides give you complete access to your bins. The integrated lid remains fixed inside your cabinet, and once the system is closed, the lid covers the bins to prevent odors from escaping.

Product # 361460100 [View list](#)

Total Capacity 93 l

76 l

93 l

Interior Dimensions Required - Width 562 to 568 mm

412 to 418 mm

462 to 468 mm

562 to 568 mm

Bin Quantity 4

2

4

Bin Capacity 2 x 38 L + 2 x 8.5 L

2 x 38 L + 2 x 8.5 L

2 x 38 liters

OPTIONAL EXTRA TO CONTRACT (HST EXTRA)

OPTION A

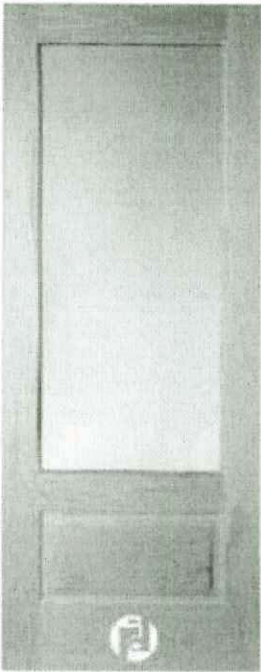

Single Pane Tempered
Glass with a 12" Panel and
an overall 24" bottom panel

OPTION B

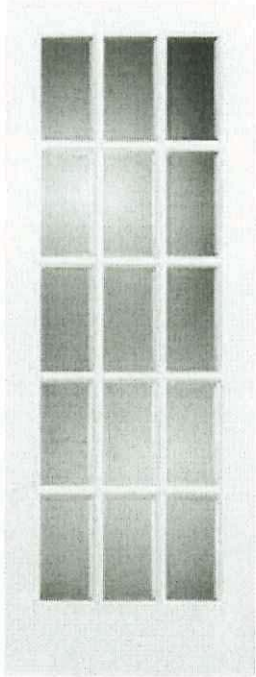

15 panes French
door with wood mullions
Clear Glass

OPTION C

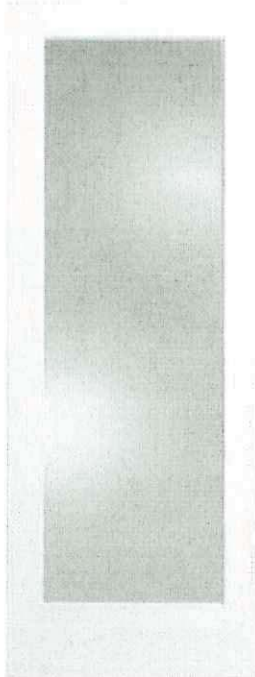

Full Single Pane
glass door with a
bottom rail of approx. 9"

STUDY

Handwritten signature



NEAS NF17 Mantel

FLAT WALL GREAT ROOM
CABINET FOR REC ROOM
ELECTRIC FIREPLACE

BLANCO

Sink Specifications

Colour	SKU
Café	400889
Anthracite	400890
Truffle	401143
Cinder	401397
Metallic Grey	401683
White	401820
Concrete Grey	402266
Coal Black	402660

PRECIS U SUPER SINGLE
SILGRANIT

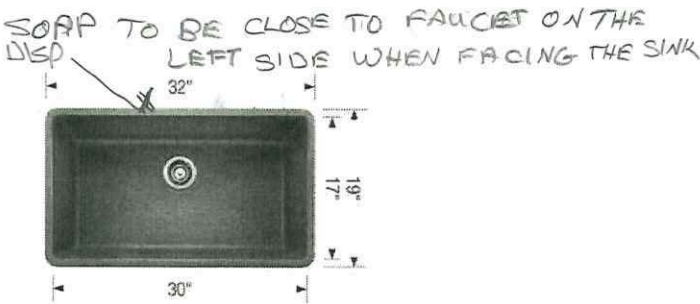

Design and planning tips

- Min cabinet size: 36 in (915 mm)
- Bowl Depth: 9,5 in (240.0 mm)

Specifications:
Mounting clips, Sink template, Installation instructions, 3½" (90 mm) stainless steel strainer(s), Limited Lifetime Warranty

To protect from damage, this model should be shipped on a pallet.
Depending on cabinet construction, a different cabinet size may be required. Consult the cabinet manufacturer.
Codes/Standards: CSA B45.8-18/ IAPMO Z403-2018

Optional Accessories

CapFlow Strainer Cover	517666
Floating Grid	406535
Sink Grid	406446
Mesh Basket	406399

Warranty
Limited lifetime warranty on all sinks and faucets. One-year warranty on all accessories and soap dispensers.

Code/Standards Compliance
BLANCO sinks and faucets are third-party tested and certified to CSA, cUPC, ANSI/ASME, IAPMO and NSF standards and listed by applicable certification bodies. For more information on individual product listings, contact our office or listing organization.

Need support? Learn more by watching our sink & faucet How-to videos:
<https://www.blanco.com/ca-en/support/how-to-videos/how-to-videos-for-sinks/>

BLANCO Canada Inc 100 Corporation Drive Brampton ON L6S 6B5	Tel & Fax Tel: 905-494-2400 Toll free: 1-877-425-2626 Fax: 905-494-2425 Toll free: 1-877-825-2626
---	---

While BLANCO strives to provide accurate information, all images and dimensions in this document are intended for reference only and are subject to change at any time without notice. This document is not intended for use as an installation guide. For technical installation details, refer to installation instructions provided with the product. BLANCO assumes no responsibility for the use of superseded or voided specifications.

MOEN® BRUSHED GOLD *Specifications*

FAUCET DESCRIPTION

- Reflex™ pulldown system offers smooth operation, easy movement and secure docking
- Power Clean™ spray technology
- Metal construction with various finishes identified by suffix
- Quick connect installation
- Pulldown spray with 68" braided hose
- Flexible supply lines with 3/8" compression fittings
- High arc spout provides height and reach to fill or clean large pots while pulldown wand provides the maneuverability for cleaning or rinsing
- 360° rotating spout
- Faucet designed for handle to be mounted on right side only

OPERATION

- Lever style handle
- Temperature controlled by 100° arc of handle travel
- Operates with less than 5 lbs. of force
- Operates in stream or spray mode in the pullout or retracted position

FLOW

- Flow is limited to 1.5 gpm (5.7 L/min) max at 60 psi

CARTRIDGE

- 1255™ Duralast™ cartridge

STANDARDS

- Third party certified to IAPMO Green, ASME A112.18.1/CSA B125.1 and all applicable requirements therein including NSF 61/9G & 372
- Meets CalGreen and Georgia SB370 requirements
- Complies with California Proposition 65 and with the Federal Safe Drinking Water Act
- The backflow protection system in the device consists of two independently operating check valves, a primary and a secondary which prevent backflow

- ADA  for lever handle

WARRANTY

- Lifetime limited warranty against leaks, drips and finish defects to the original homeowner
 - 10 year limited warranty when used in a multifamily installation
 - 5 year limited warranty when used in a commercial installation
- Visit www.moen.com/support for complete details and limitations



ALIGN™
Single Handle High Arc
Pulldown Kitchen Faucet

Models: 7565 :BG

NOTE: THIS FAUCET IS DESIGNED TO BE INSTALLED
THROUGH 1 HOLE, 1-1/2" (38mm) MIN. DIA.
(OPTIONAL 3-HOLE ESCUTCHEON 141002 AVAILABLE)

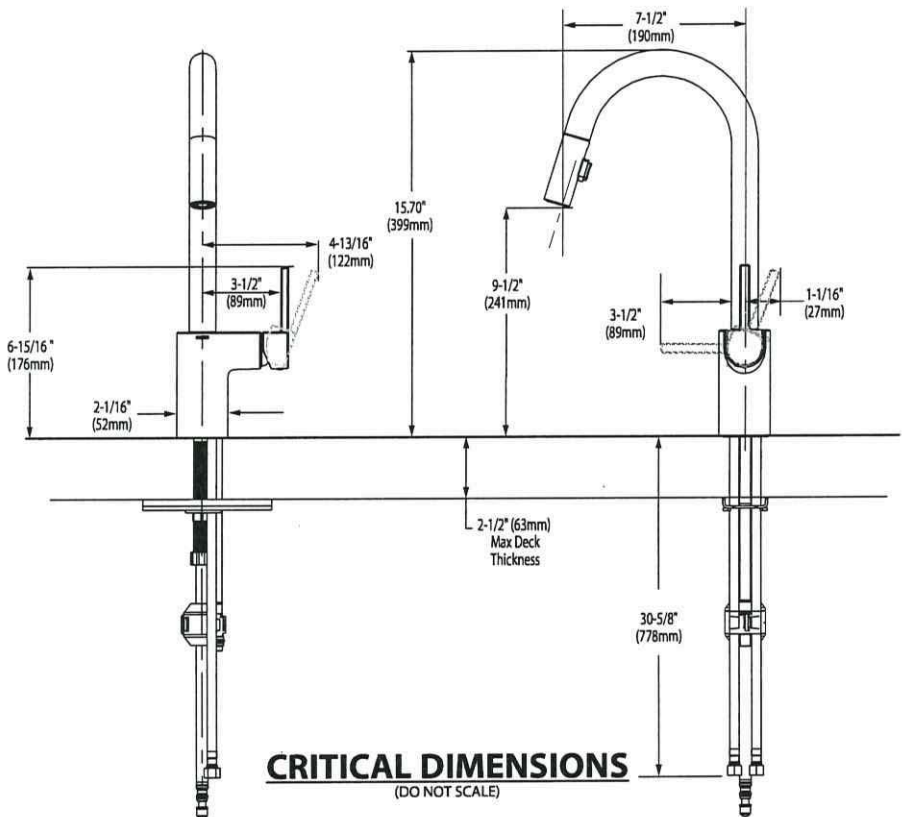

FOR MORE INFORMATION CALL: 1-800-BUY-MOEN
www.moen.com

Rev. 1/22

Handwritten signature/initials.



BARRIER FREE (ABOVE COUNTER OR DROP-IN ONLY)

**BOULEVARD®
PEDESTAL SINK**
VITREOUS CHINA

BOULEVARD® PEDESTAL SINK

- STD ☐ ~~0641.800~~ Faucet holes on 8" (203mm) centers (illustrated)
- ☒ **0641.400** Faucet holes on 4" (102mm) centers
- ☐ ~~0641.100~~ Center hole only
- Classic styled rectangular pedestal lavatory
 - Vitreous china
 - Rear overflow
 - Supplied with mounting kit
 - Right Height® for greater comfort during use
 - Faucet ledge with large deck area (faucet not included)
 - **Design coordinates with Boulevard® Toilet**
 - Basin has flat bottom to also allow use as an **above counter** sink or a **drop-in** sink (with u-shaped cut out)

Nominal Dimensions:
24" x 19" x 35-1/2"
(610 x 483 x 902mm)

- ☐ **0641.008** Pedestal top-8" (203mm) centers
- ☐ **0641.004** Pedestal top-4" (102mm) centers
- ☐ **0641.001** Pedestal top-center hole only
- ☐ **0010.000** Pedestal only

Bowl sizes:
17" (432mm) wide,
12-1/2" (318mm) front to back,
5" (127mm) deep

**Compliance Certifications -
Meets or Exceeds the Following Specifications:**
• ASME A112.19.2 - 2008/CSA B45.1-08

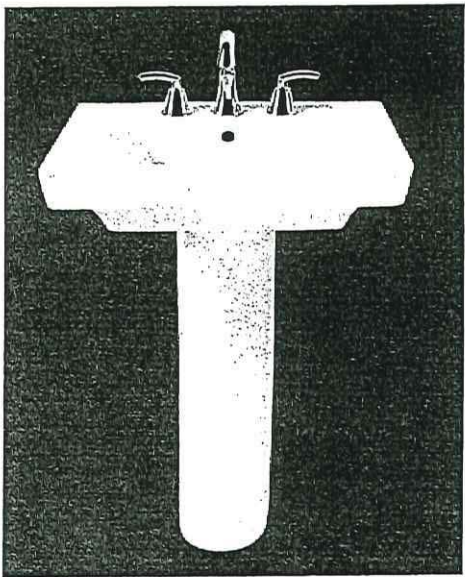

SEE REVERSE FOR ROUGHING-IN DIMENSIONS

To Be Specified:

☐ Color: ☐ White ☐ Linen

☐ Faucet Finish:

☐ Supplies:

☐ 1-1/4" Trap:

☐ Nipple:

* See faucet section for additional models available

American
Standard

BOULEVARD®
PEDESTAL SINK
VITREOUS CHINA

 BARRIER FREE (ABOVE COUNTER OR DROP-IN ONLY)

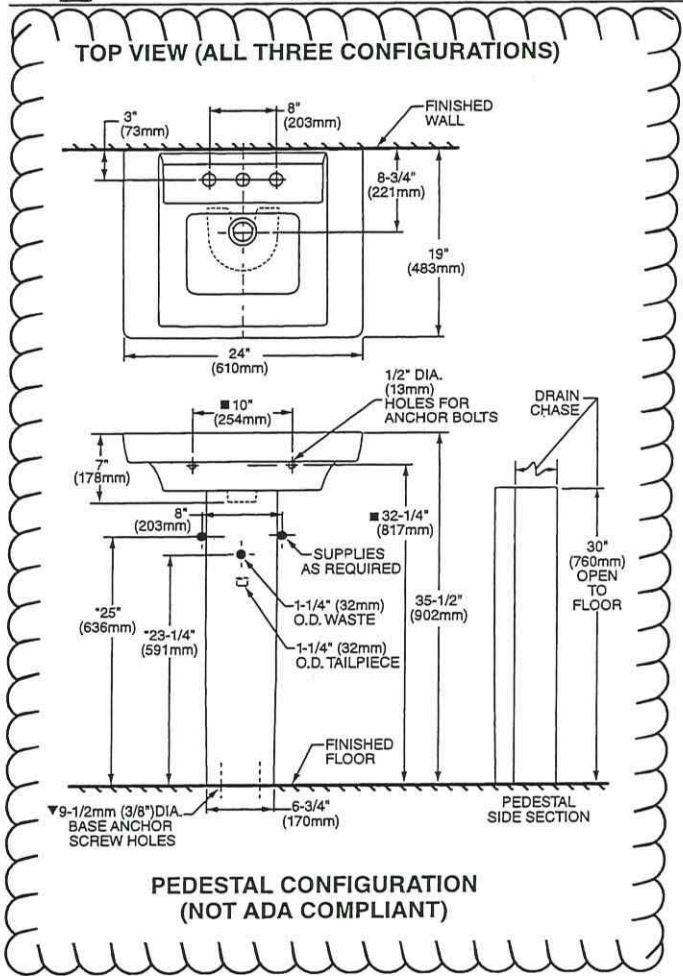

ABOVE COUNTER CONFIGURATION

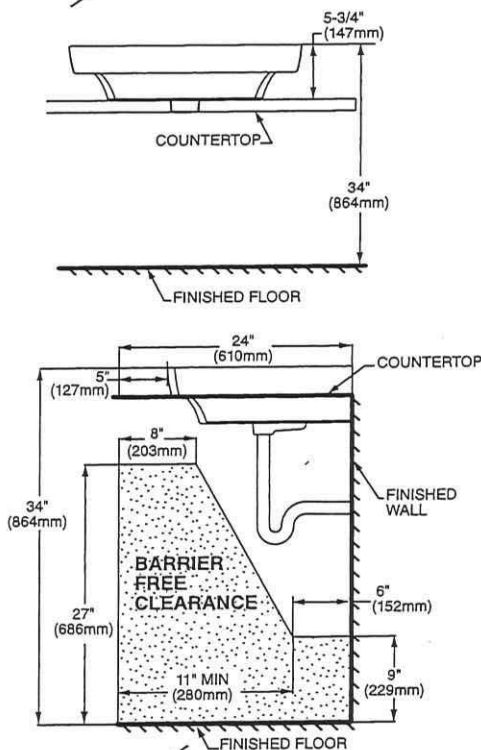

 ABOVE COUNTER AND DROP-IN SINK CONFIGURATIONS
MEET THE AMERICANS WITH DISABILITIES ACT GUIDELINES
AND ANSI A117.1 ACCESSIBLE AND USABLE
BUILDINGS AND FACILITIES - CHECK LOCAL CODES.
Top of sink installed at 34" (864mm) height from finished floor.
Sink installed 5" (127mm) minimum from front edge of countertop.
Provide 27" (686mm) knee clearance area.

NOTES:
* DIMENSIONS SHOWN FOR LOCATION OF SUPPLIES AND "P" TRAPS ARE SUGGESTED.
▼ PEDESTAL ANCHORING SCREWS NOT INCLUDED.
■ SUITABLE FOR REINFORCEMENT ONLY. ACTUAL DIMENSIONS MUST BE TAKEN FROM FIXTURE.
FITTING NOT INCLUDED AND MUST BE ORDERED SEPARATELY.
PROVIDE SUITABLE REINFORCEMENT FOR ALL WALL SUPPORTS.
INSTALLATION INSTRUCTIONS SUPPLIED WITH LAVATORY.

IMPORTANT: Dimensions of fixtures are nominal and may vary within the range of tolerance established by ANSI Standard A112.19.2
These measurements are subject to change or cancellation. No responsibility is assumed for use of superseded or voided pages.

PRINCIPAL BATHROOM X 2



Aspirations™
Above Counter Sinks
BARRIER FREE VITREOUS CHINA

Aspirations™ Above Counter Sinks

- ☐ 1642008 Faucet holes on 8" (102 mm) centers
☒ 1642001 Center hole only

- Self rimming above counter vitreous china sink
- Design coordinates with Aspirations collection
- Front overflow
- Includes EverClean® antimicrobial surface
- Supplied with cutout template

Nominal Dimensions:

22-7/8" x 18"
(582 x 458 mm)

Bowl size:

22-7/8" (582 mm) wide
13-1/8" (333 mm) front-to-back
4-1/2" (115 mm) deep

Compliance Certifications - Meets or Exceeds the Following Specifications:

- ASME A112.19.2M for Vitreous China Fixtures
- CAN/CSA B45 series

To Be Specified:

- ☐ Color: ☐ White
☐ Aspirations Faucet*
☐ 1-1/4" Trap:

* See faucet section for additional models available

ADA MEETS THE AMERICANS WITH DISABILITIES ACT GUIDELINES AND ICC ANSI A117.1 ACCESSIBLE AND USABLE BUILDINGS AND FACILITIES - CHECK LOCAL CODES.
Install lavatory 864 mm (34") from finished floor.
Lavatory installed 83 mm (3-1/4") minimum from front edge of countertop provides 686mm (27") knee clearance area.

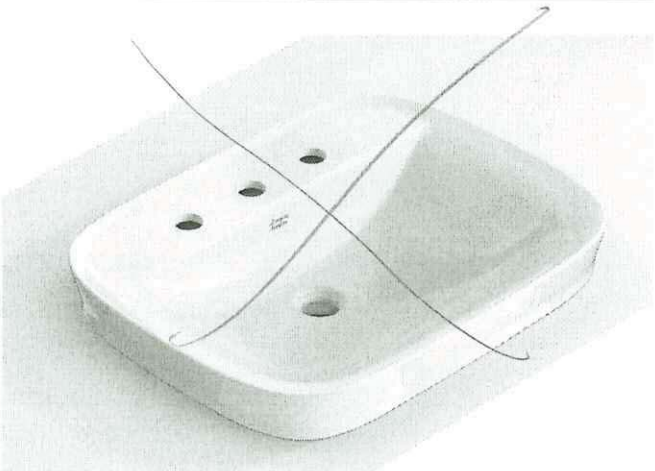

SEE REVERSE FOR ROUGHING-IN DIMENSIONS

x 2

JF A



Aspirations™
Above Counter Sinks

BARRIER FREE

VITREOUS CHINA

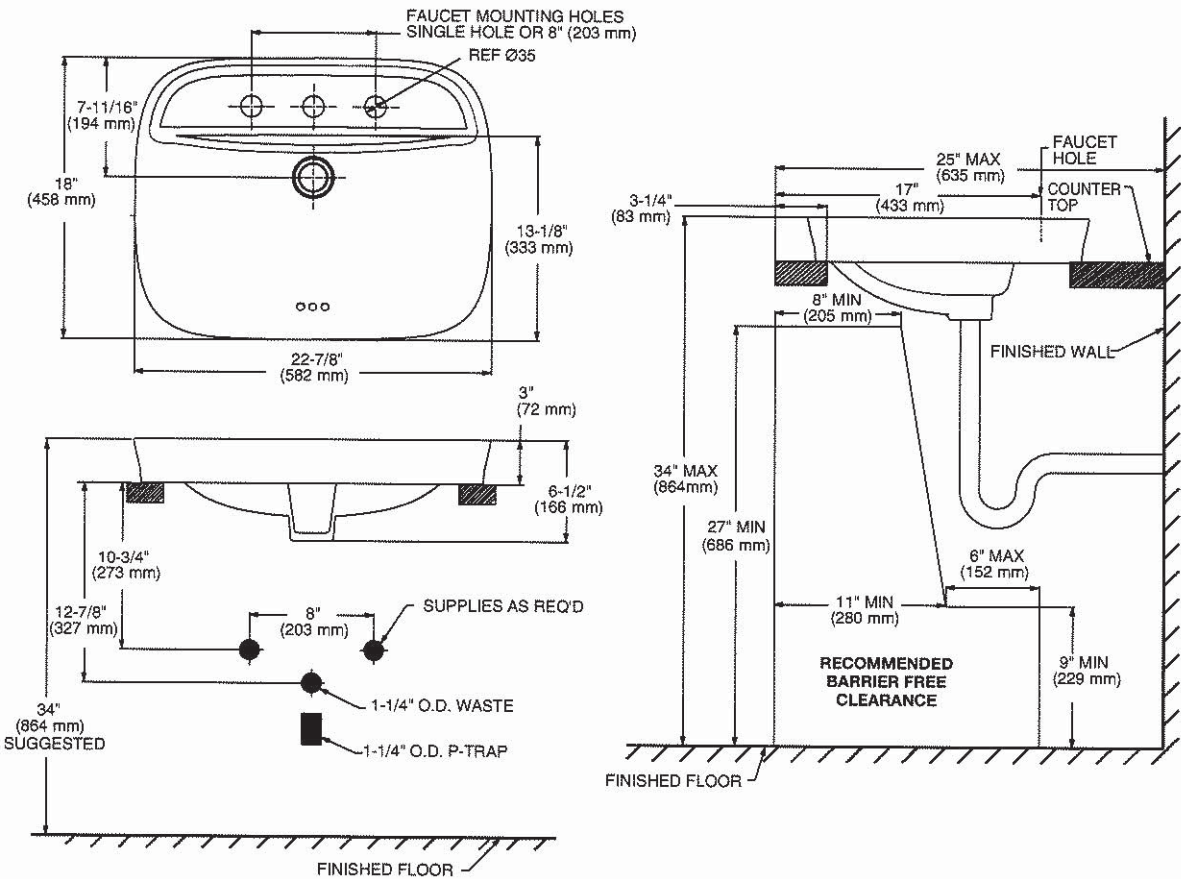

NOTES:
INSTALL PRODUCT ACCORDING TO THE INSTALLATION INSTRUCTIONS. COUNTERTOP MANUFACTURER OR CUTTER MUST USE CUTOUT TEMPLATE PROVIDED WITH PRODUCT OR A CURRENT ONE PROVIDED BY AMERICAN STANDARD. AMERICAN STANDARD IS NOT RESPONSIBLE FOR CUTOUT ERRORS WHEN THE INCORRECT TEMPLATE IS USED.
* DIMENSIONS SHOWN FOR LOCATION OF SUPPLIED AND "P" TRAP ARE SUGGESTED. FITTINGS NOT INCLUDED WITH FIXTURE AND MUST BE ORDERED SEPARATELY. SEALING COMPOUND SUPPLIED BY OTHERS.

IMPORTANT: Dimensions of fixtures are nominal and may vary within the range of tolerances established by ANSI Standard A112.19.2. These measurements are subject to change or cancellation. No responsibility is assumed for use of superseded or voided pages.

ENSUTIE 2

American Standard
Style That Works Better

 BARRIER FREE

STUDIO™ UNDERCOUNTER SINK

- Rectangular undercounter mount sink
- Made from vitreous china
- Front overflow
- Supplied with mounting kit (047194-0070A) and template

- ☐ 0614.000 Unglazed Rim
540 x 387mm
(21-1/4" x 15-1/4")
- ☐ 0614.300 Glazed underside

Bowl size:
464mm (18-1/4") wide
308mm (12-1/8") front to back
171mm (6-3/4") deep

- ☐ 0618.000 Unglazed Rim
600 x 422mm
(23-5/8" x 16-5/8")
- ☐ 0618.300 Glazed underside

Bowl size:
537mm (21-1/8") wide
356mm (14") front to back
152mm (6") deep

Compliance Certifications -
Meets or Exceeds the
Following Specifications:
• ASME A112.19.2M for
Vitreous China Fixtures
• CAN/CSA B45 series

- To Be Specified:
- ☐ Color: ☐ White ☐ Bone
☐ Linen ☐ Black
 - ☐ Faucet*:
 - ☐ Faucet Finish:
 - ☐ Supplies:
 - ☐ 1-1/4" Trap:

* See faucet section for additional models available

 MEETS THE AMERICANS WITH DISABILITIES ACT GUIDELINES
AND ANSI A117.1 ACCESSIBLE AND USABLE
BUILDINGS AND FACILITIES - CHECK LOCAL CODES.
● Countertop 864mm (34") from finished floor. Lavatory
installed 102mm (4") from front edge of countertop.
Countertop thickness to be 25mm (1") maximum.

STUDIO™
UNDERCOUNTER SINK
VITREOUS CHINA

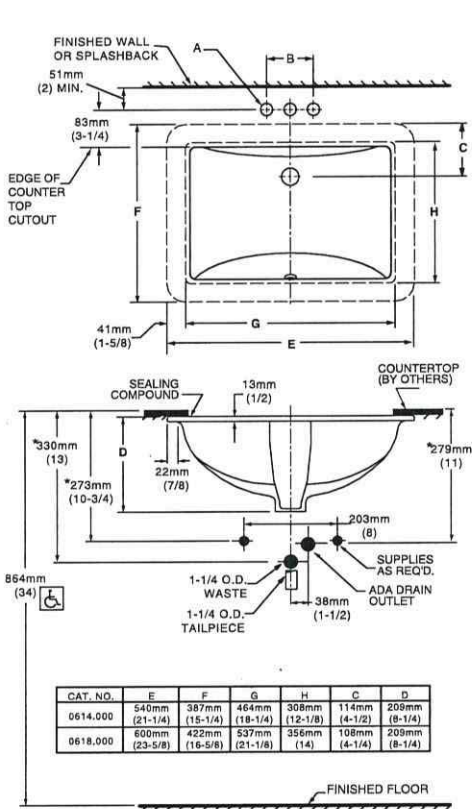

FITTING	A	B
CENTER-SET	1-1/16 (27mm)	4 (102mm)
SPREAD	1-1/4 (32mm)	8 (203mm)

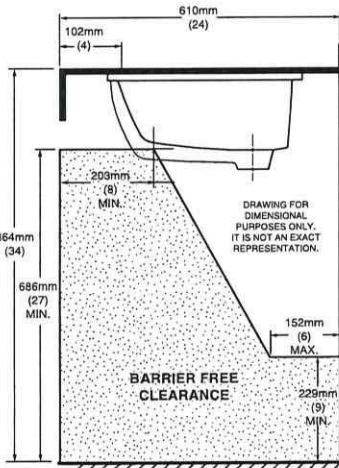
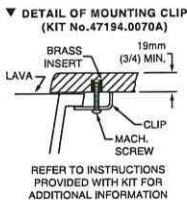

NOTES:
WE RECOMMEND USING BASIN AS A TEMPLATE TO DETERMINE PROPER
CONTOUR. CUT COUNTERTOP 38MM (1-1/2") INSIDE BASIN CONTOUR.
* DIMENSIONS SHOWN FOR LOCATION OF SUPPLIED AND "P" TRAP ARE
SUGGESTED.
▼ UNDERCOUNTER MOUNTING KIT SUPPLIED WITH SINK.
FITTINGS NOT INCLUDED WITH FIXTURE AND MUST BE ORDERED
SEPARATELY.
SEALING COMPOUND SUPPLIED BY OTHERS.

IMPORTANT: Dimensions of fixtures are nominal and may vary within the range
of tolerances established by ANSI Standard A112.19.2.
These measurements are subject to change or cancellation. No responsibility is
assumed for use of superseded or voided pages.

STD OVERMOUNT SINK IN BASEMENT AND
SHARED BATHROOM X 2 (SINGLE HOLE)

COLONY™
COUNTERTOP SINK
VITREOUS CHINA

 **BARRIER FREE**

- Vitreous china
- Self-rimming
- Front overflow
- Supplied with template
- Faucet deck

(Faucet shown not included)

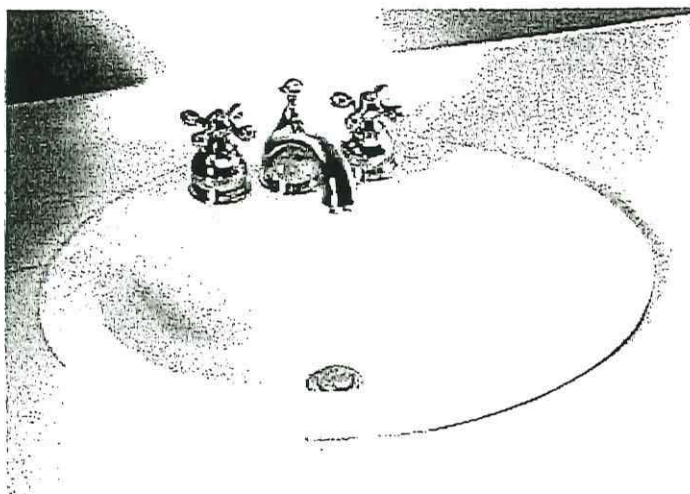

Faucet holes on 203mm (8") centres

STD ☒ 0346 403 (Illustrated)

Faucet holes on 102mm (4") centres

0346 001

Centre hole only

521 x 448mm (20-1/2" x 17-5/8")

422mm (16-5/8") wide, 279mm (11") front to back, 143mm (5-5/8") deep

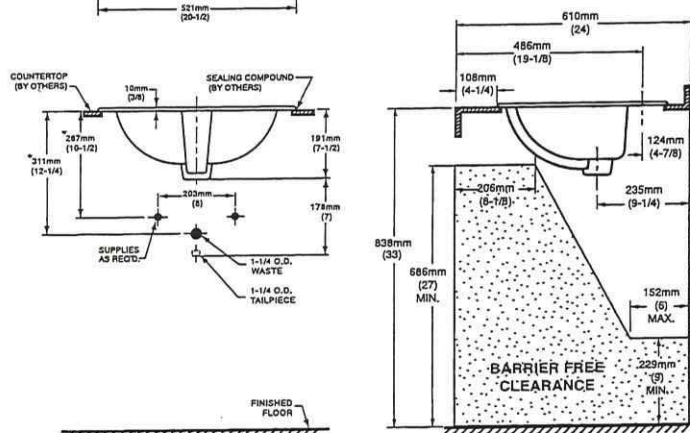
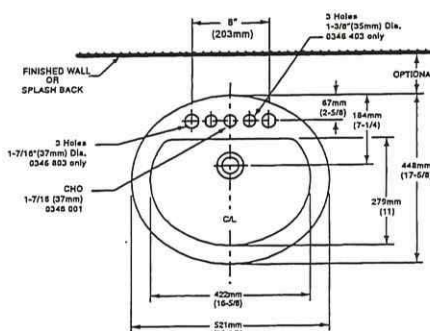

Meets or exceeds the following Specifications:

- ASME A112.19.2M for Vitreous China Fixtures.
- CAN/CSA B45 Series.

☐ Colour: ☐ White ☐ Bone ☐ Silver Gray
☐ Linen

- ☐ Faucet*:
- ☐ Faucet Finish:
- ☐ Supplies & Stops:
- ☐ Trap 1-1/4" (32 mm):

NOTES:

NOTES:
* DIMENSIONS SHOWN FOR LOCATION OF SUPPLIES AND "P" TRAP ARE SUGGESTED.
FOR COUNTERTOP CUTOUT AND INSTALLATION INSTRUCTIONS USE TEMPLATE
SUPPLIED WITH SINK.

Faucets not included and must be ordered separately.

IMPORTANT: Dimensions of fixtures are nominal and may vary within the range of tolerances established by ANSI Standard A112.19.2.

These measurements are subject to change or cancellation. No responsibility is assumed for use of superseded or voided pages.

* See faucet section for additional models available

BAS-198

© 2000 American Standard Inc.

01/07



DEMI™
Product Specification Sheet

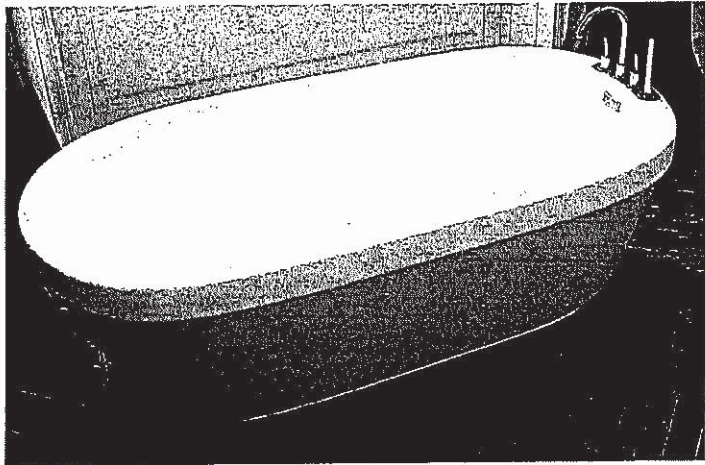

Two Piece Freestanding Collection

CF2007	Two Piece Freestanding Soaker
Size:	60" x 32" x 22" 1524 mm x 813 mm x 559 mm

PRODUCT FEATURES & BENEFITS

- Vacuum formed acrylic reinforced with fiberglass
- Scratch, stain and fade resistant high gloss finish
- Installation friendly two piece design
- Accepts deck mounted faucet
- Includes integral pop up drain and rectangular overflow
- Includes levelling feet

TWO PIECE ASSEMBLY

FRONT VIEW

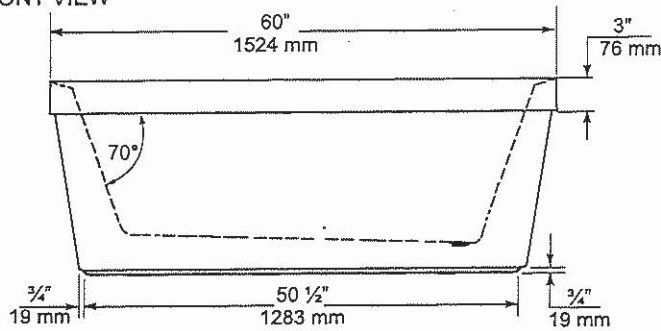

END VIEW

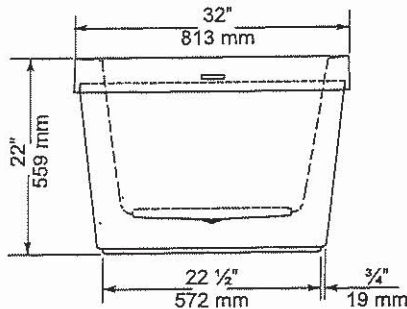

TOP VIEW

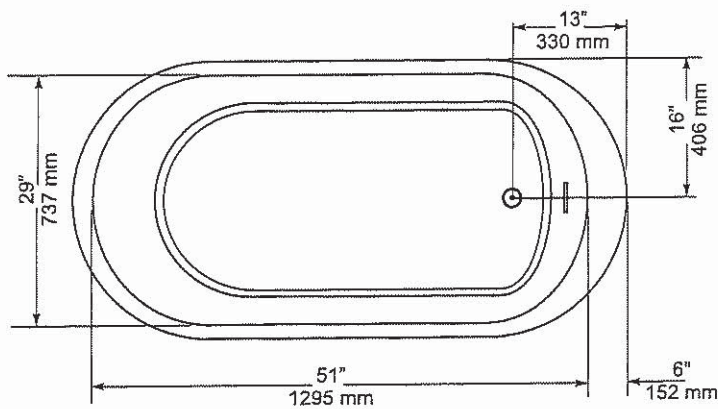

GENERAL SPECIFICATIONS		
Average Weight	90 lb	41 kg
Bathing Well at bottom	43"x 20"	1092 x 508 mm
Capacity Drain to Overflow		195 litres
Water Depth Drain to Overflow	16"	406 mm
Drain Opening (dia.)	2"	51 mm
Overflow Opening	2 1/4"x 1 1/2"	57 x 13 mm
Drain to Floor Clearance	3 1/4"	83 mm

NOTES: Please confirm measurements on actual product to ensure proper identification. Bathtub to be installed on the floor supported by 5 self levelling feet. Adjust if required to level the bathtub for adequate drainage. Refer to installation instructions for additional information.

IMPORTANT: Dimensions of fixtures are nominal and may vary ± 1/4" (6 mm). Weight may vary ± 5 lb (2.3 kg). Drawing is not to scale. These measurements are subject to change at manufacturer's discretion.

Compliance Certifications -
Meets or Exceeds the following Specifications:
• CAN/CSA - B45 Series





**H2OPTION® SIPHONIC DUAL FLUSH
ELONGATED TOILET**
VITREOUS CHINA

**H2OPTION® SIPHONIC DUAL FLUSH
ELONGATED TOILET**

- ☐ **2887.218**
 - Vitreous china
 - Ultra high efficiency
 - Full Flush (4.8 Lpf/1.28 gpf)
 - Partial Flush (3.4 Lpf/0.92 gpf)
 - Elongated siphon action bowl with direct-fed jet
 - Meets EPA WaterSense® criteria
 - MaP PREMIUM listed
 - Includes EverClean® antimicrobial surface
 - PowerWash® rim scrubs bowl with each flush
 - 305mm (12") rough-in
 - Fully glazed 2" Trapway
 - Generous 9" x 8" water surface area
 - Chrome plated top mounted push button actuator
 - Sanitary bar on bowl
 - 2 color matched bolt caps
 - Limited lifetime warranty on chinaware and limited five year warranty on all mechanical parts

- ☐ **2887.518** Same as above, except with Tank with AquaGuard Liner

Separate Component Parts:

- ☐ **3706.216** Bowl
- ☐ **4133A.218** Tank
- ☐ **4133A.518** Tank with AquaGuard Liner

Nominal Dimensions:

756 x 380 x 762mm
(29-3/4" x 15" x 30")

Fixture only, seat and supply by others

Compliance Certifications -

Meets or Exceeds the Following Specifications:

- ASME A112.19.2-2008/CSA B45.1-08 for Vitreous China Fixtures
- CALGreen and California Energy Commission (CEC) Compliant
- US EPA WaterSense® criteria for UHETs

To Be Specified:

- ☐ Color: ☐ White ☐ Bone ☐ Linen
- ☐ Seat: American Standard #5257A.65C Easy Lift and Clean Elongated Seat with Cover and Slow Close hinges
- ☐ Alternate Seat:
- ☐ Supply with stop:

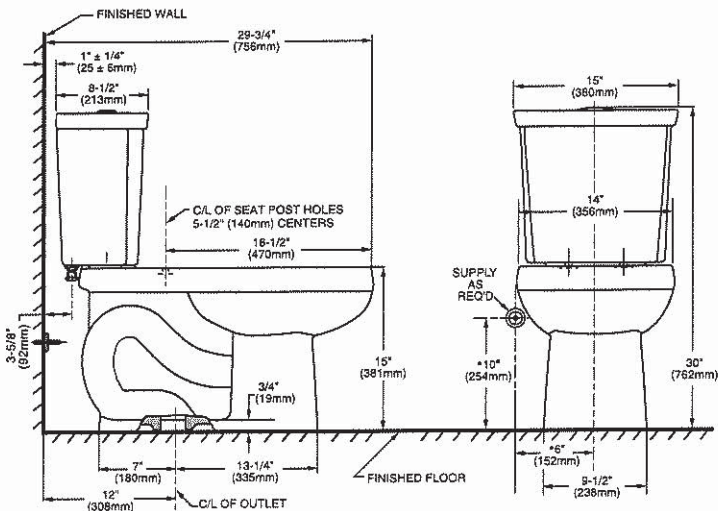

NOTES:
THIS COMBINATION IS DESIGNED TO ROUGH-IN AT A MINIMUM DIMENSION OF 305MM (12") FROM FINISHED WALL TO C/L OF OUTLET.
* DIMENSION SHOWN FOR LOCATION OF SUPPLY IS SUGGESTED. SUPPLY NOT INCLUDED WITH FIXTURE AND MUST BE ORDERED SEPARATELY.

IMPORTANT: Dimensions of fixtures are nominal and may vary within the range of tolerance established by ANSI Standard A112.19.2. These measurements are subject to change or cancellation. No responsibility is assumed for use of superseded or voided pages.



Rizon™

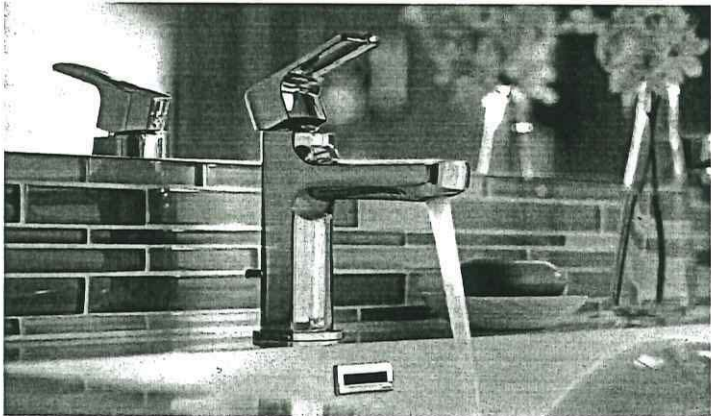
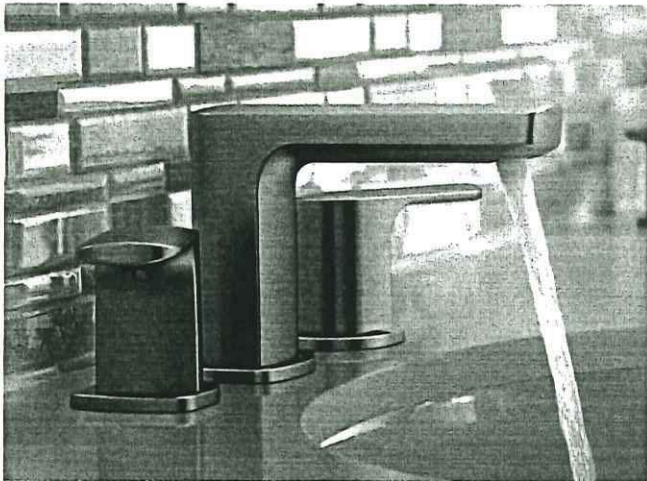

LAVATORY FAUCETS

SHARED BATHROOM
X2

ENS. 2 X 1



Single Handle Vessel Lav Faucet
with Push-Button Drain without
Overflow
6911 / 140780

Not available in BL
Single hole installation only

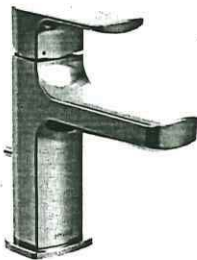

Single Handle Lav Faucet
with Lift Rod Drain
6900

Deckplate sold separately - 165006 series



Two Handle Adjustable
Widespread (8" - 16") Lav
Faucet with Lift Rod Drain
T6920 / 69000

RIZON FINISH OPTIONS



To order, combine the model
number with one of these
finish letter(s): LifeShine®
Brushed Nickel (BN) &
Matte Black (BL). To order
Chrome (C) model, use
model number only.

Handshowers with Slide Bars

Project: Country Lane
Unit: 741, Phase: 7

Model: 39-3611 D The Beechfield 2
ECO-PERFORMANCE HANDSHOWERS

44 of 69

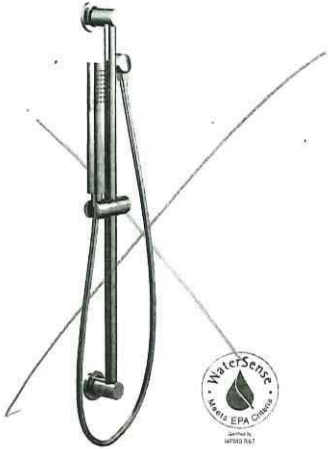

1F Eco-Performance Handshower with Slide Bar
3887EP / A725



Chrome, LifeShine® Brushed Nickel (BN),
Matte Black (BL), Brushed Gold (BG)

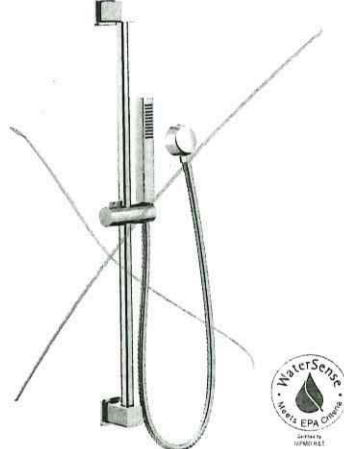

1F Eco-Performance Handshower with Slide Bar
3988EP / A725



Chrome, LifeShine® Brushed Nickel (BN)

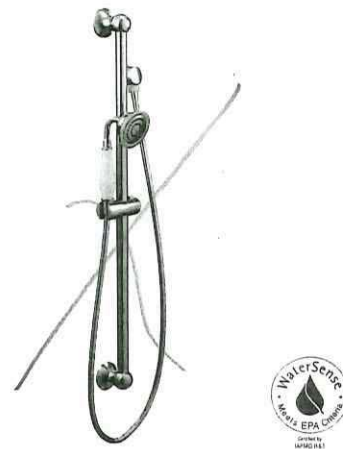

1F Eco-Performance Handshower with Slide Bar
S12107EP / A725



Chrome, LifeShine® Brushed Nickel (BN),
LifeShine® Polished Nickel (NL), Oil Rubbed
Bronze (ORB), Brushed Gold (BG)

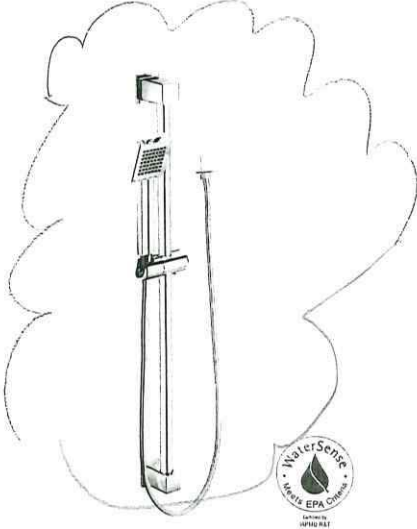

1F Eco-Performance Handshower with Slide Bar
S3879EP / A721

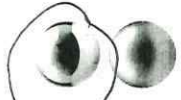

Chrome, LifeShine® Brushed Nickel (BN)

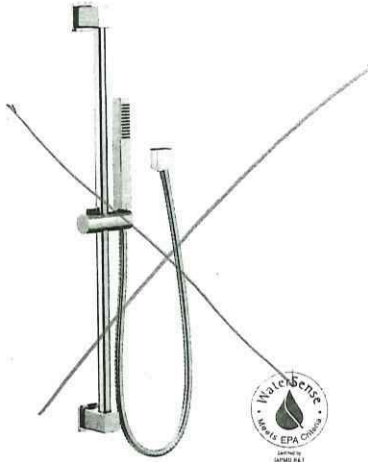

1F Eco-Performance Handshower with Slide Bar
S3880EP / A721



Chrome, LifeShine® Brushed Nickel (BN),
LifeShine® Polished Nickel (NL), Brushed Gold (BG)

Handwritten blue initials and an arrow pointing upwards.

To order, combine the model number with one of these finish letter(s): LifeShine® Brushed Nickel (BN), LifeShine® Polished Nickel (NL), Oil Rubbed Bronze (ORB), Matte Black (BL) & Brushed Gold (BG).
To order Chrome (C), use model number only.

ENS 2

MOEN®

Specifications

DESCRIPTION

- Metal construction with various finishes identified by suffix
- 16" long 3/8" tubing connections
- Includes metal or 50/50 pop-up type waste assembly where noted

OPERATION

- Pivot action lever style handle
- Temperature controlled through 180° degree arc of handle travel

FLOW

- Flow is limited to 1.5 gpm max (5.7L/min) at 60 psi

CARTRIDGE

- 1225 cartridge design
- Nonmetallic/nonferrous and stainless steel material
- Can accommodate reversed piping and back to back installations

STANDARDS

- Third party certified to WaterSense®, CSA B-125.1, ASME A112.18.1 and all applicable requirements referenced therein including NSF61/9
- Complies with California Proposition 65 and with the Federal Safe Drinking Water Act

- ADA  for lever handle

WARRANTY

- Lifetime limited warranty against leaks, drips and finish defects to the original consumer purchaser
- 5 year warranty if used in commercial installations

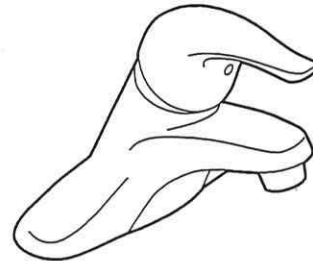

CHATEAU®
Single-Handle Lavatory Faucet

with Metal Waste Assembly

Model: L4625 series
L4631BC

Bulk Packed (12 per carton):
L64624 series

with 50/50 Waste Assembly

Bulk Packed (12 per carton):
L64625 series

Less Waste

Bulk Packed (12 per carton):
L64600 series

NOTE: THIS FAUCET IS DESIGNED TO BE
INSTALLED THRU 3-1" DIA. HOLES, 2" ON CENTER

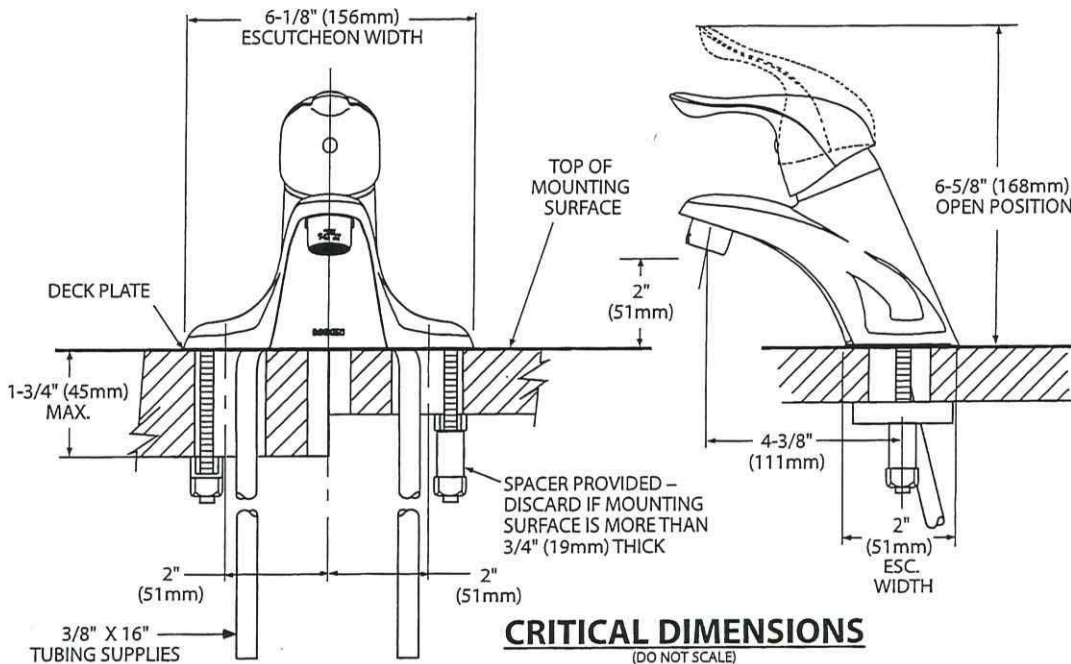

Rev 8/15

FOR MORE INFORMATION CALL: 1-800-BUY-MOEN
www.moen.com

Handwritten signature

SHARED BATHROOM TUB AND FINISHED BASEMENT TUB



Buy it for looks. Buy it for life.®

There is more than 1 version of this model.
Page down to identify the version you have.

DESCRIPTION

- Metal construction with various finishes identified by suffix
- Includes non-metallic showerhead, arm, flange and non-metallic diverter tub spout

OPERATION

- Handle operates counterclockwise through a 270° arc with off at 6 o'clock and maximum hot at the 9 o'clock position. Shut off in clockwise direction
- Adjustable temperature limit stop to control maximum hot water temperature
- Pressure balancing mechanism maintains selected discharge temperature to ± 3°

FLOW

- Showerhead is limited to 2.5 gpm (9.5 L/min) at 80 psi
- EP suffix models are limited to 1.75 gpm (6.6 L/min) at 80 psi
- NH suffix models contain no showerhead

CARTRIDGE

- 1222 cartridge design
- Accommodates back to back installations
- Nonmetallic/nonferrous and stainless steel material

STANDARDS

- Third party certified to meet ASME A112.18.1/CSA B125.1 and all applicable requirements referenced therein
- EP suffix models are third party certified to WaterSense®

- ADA ♿ for lever handle

WARRANTY

- Lifetime limited warranty against leaks, drips and finish defects to the original consumer purchaser
- 5 year warranty if used in commercial installations

Specifications



CHATEAU® POSI-TEMP®
Single-Handle Tub/Shower Trim Kit

Models: TL181 series - valve trim only
(Bulk Packed 12 per carton)
TL182 series - shower trim only
(Bulk Packed 12 per carton)
TL183 series - tub/shower trim
(Bulk Packed 12 per carton)

Valves: 62300 series
2500 series

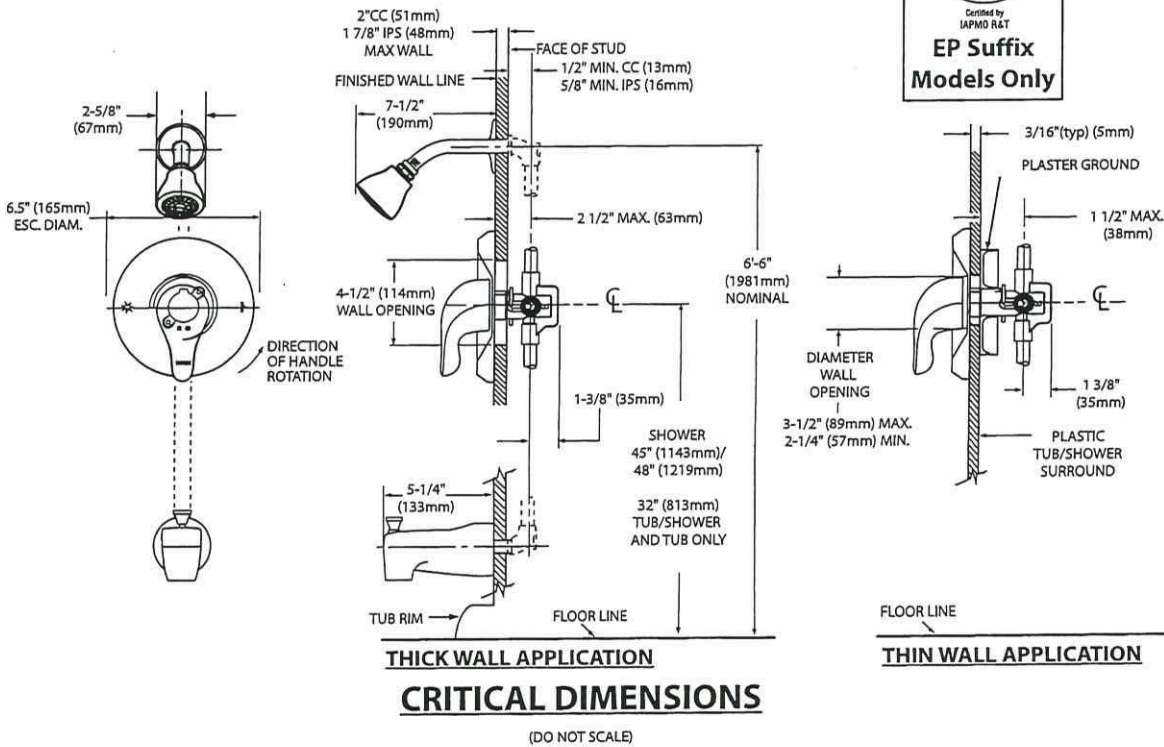

PRINCIPAL

Greenfield NEW

GREENFIELD

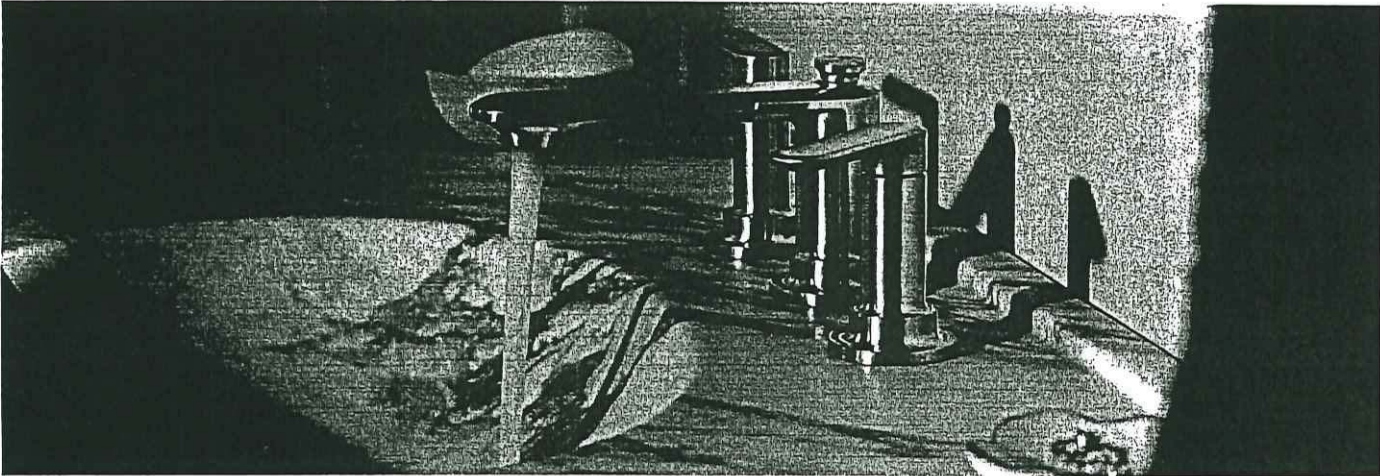

LAVATORY FAUCETS



NEW

Single Handle Lav Faucet
with Lift Rod Drain

6504

Deckplate included

BRUSHED GOLD X 2



NEW

Two Handle Adjustable
Widespread (8"-16") Lav
Faucet with Lift Rod Drain

TV6507

ROMAN TUB FAUCET



NEW

Two Handle Roman
Tub Faucet

T6503 / 4796

BRUSHED GOLD



Tub Drain Half Kit*
T90331 / 140680

FINISH OPTIONS



Chrome, Lifeshine® Brushed Nickel (BN),
Brushed Gold (BG), Matte Black (BL)

To order, combine the model number with one of these
finish letter(s): Lifeshine® Brushed Nickel (BN), Brushed
Gold (BG), Matte Black
To order Chrome (C) model, use model number only.
* Order WR for BL equivalent

Greenfield ^{NEW}

POSI-TEMP®

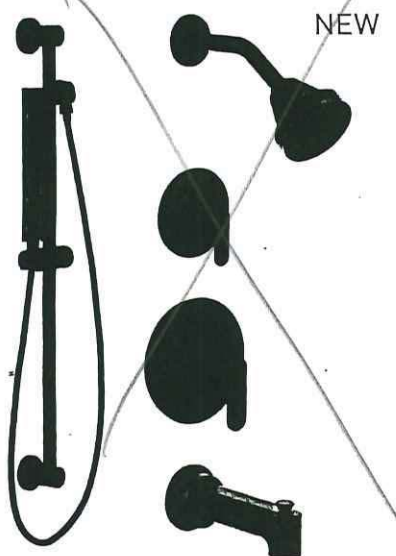

Posi-Temp® Tub/Shower Faucet with 3
Function Transfer Valve/Trim and Slide
Bar with Hand Shower*

T2223EP / UT33321 / 3887EP / A725 /
62320 / U361CI

BG
Brush Gold.

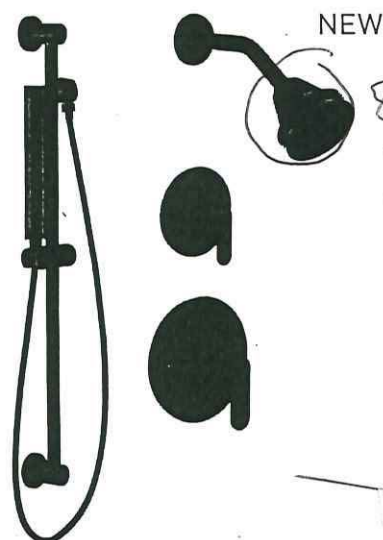

Posi-Temp® Shower Only with 3
Function Transfer Valve/Trim and
Slide Bar with Hand Shower*

T2222EP / UT33321 / 3887EP / A725 /
62320 / U361CI

NEW



Eco-Performance Posi-Temp®
Tub/Shower Faucet*

T2223EP / 62320

NEW



Eco-Performance Posi-Temp®
Shower Only*

T2222EP / 62320

FINISH OPTIONS



Chrome, Lifeshine® Brushed Nickel (BN),
Brushed Gold (BG), Matte Black (BL)

To order, combine the model number with one of these
finish letter(s): Lifeshine® Brushed Nickel (BN), Brushed
Gold (BG), Matte Black

To order Chrome (C) model, use model number only.

* Refer to the Shower Design Guide for Installation
Instructions

KITCHEN

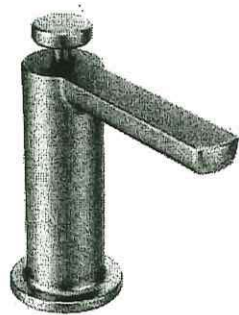

BRUSHED GOLD

Soap dispenser Model: S3947BG

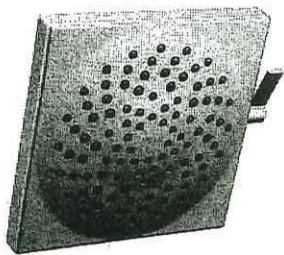

PRINCIPAL

8.5" Square Shower Head #S6345BG

BRUSHED GOLD

Handwritten blue ink marks, possibly initials or a signature.

AVG

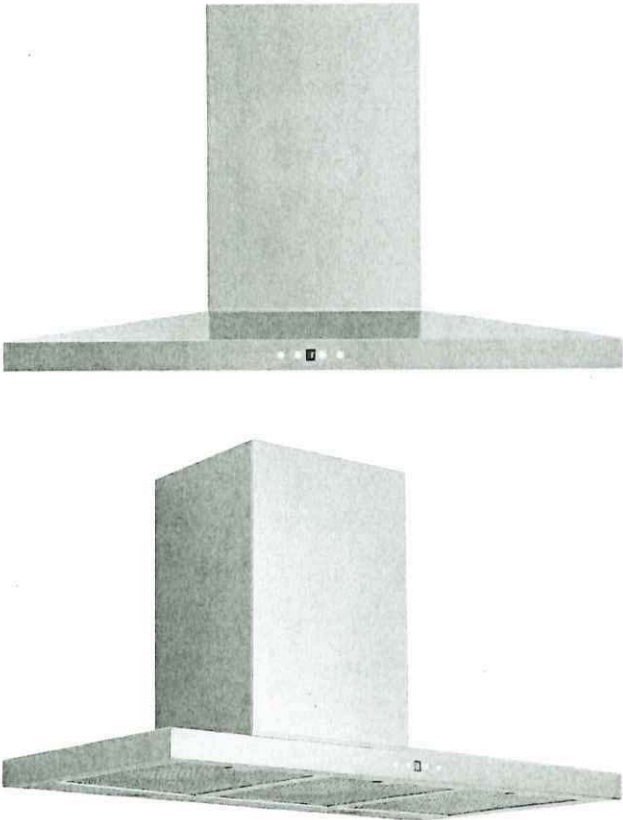

AVH-368CS

36" Wall mounted hood

Selected Model	
Model number	AVH-368CS
Dimensions	
Dimensions	35 1/2" (W) x 19 3/4" (D) x 3 1/4" (H)
Exterior Appearance	
Stainless steel grade	201
Features	
Control	Soft touch with LED display
Lighting	2 bulbs, 3W LED (bulbs included)
Blower type	860 CFM, 6-Speed
Blower performance	Speed 1, 2.4 sones Speed 6, 6.2 sones
Filter type	3 aluminium superior micro hole filters and stainless steel baffle filters included
Duct transition	6" Round (Top)
Ducting	Ducted
Chimney (ducted out)	For ceiling heights up to 9'0"
Electrical Requirements	
Electrical requirements	120V / 60Hz / 2.7 Amps
Accessories (optionnal)	
Optional duct covers	AD-884S (884mm, AVN-AVH compatible)
Warranty	
1-year Warranty	Parts and labour, in-home service

[Handwritten signature]

AVH-308CS/368CS

Dimensions

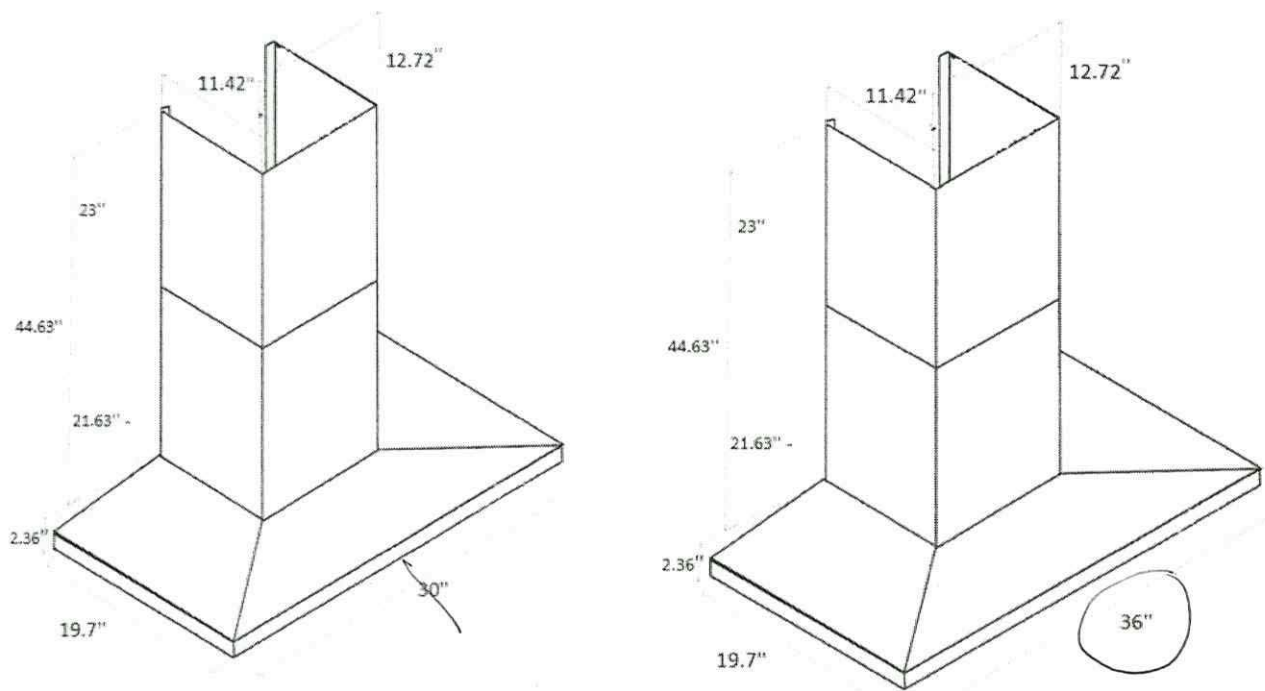

Installation

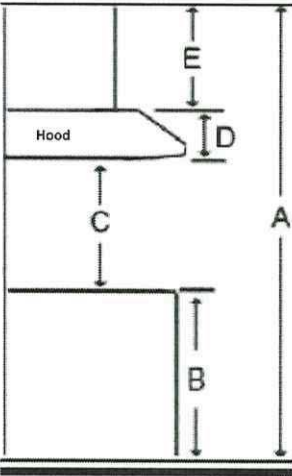

A	Floor to ceiling height	variable
B	Floor to counter top height (standard)	36"
C	Recommended height between cooking surface and bottom of the hood	28" to 30"
D	Hood height	2.36"
E	Chimney height	Max 44.63"

Duct transition

6" round top

The information contained herein is based on sources that we believe to be reliable, but is not guaranteed by us, may be incomplete and/or may change without notice.

RF23DB9900QD

SAMSUNG

Bespoke Counter-Depth 4-Door Flex™ Refrigerator
23 cu. ft. with AI Family Hub+™ and AI Vision Inside™



Signature Features

AI Family Hub+™

Family Hub+™ with the industry's largest screen* lets you share pictures, stream music and videos, access recipes, and more, all from the fridge.

Compared to current Family Hub™ models

Colour Customization

Customize the design of your refrigerator with changeable door panels. Choose from a variety of colours and two finishes to create a space that fits your style.

AI Vision Inside

AI Vision Inside automatically recognizes what's in your fridge, so you always know what's inside. Access a list of what's in your fridge through the SmartThings app or Family Hub+™ screen.

Beverage Center™

Enjoy quick access to refreshingly cool, filtered water in two ways. Choose from an internal dispenser or a built-in AutoFill Water Pitcher that automatically refills, with the option to infuse with a flavour.

Available Colours



Fingerprint Resistant Stainless Steel
(shown)

White Glass

Bespoke Custom Panel-Ready Colour Selections

Stainless Steel	Navy Steel	Pink Glass	Emerald Green Steel
White Glass	Morning Blue Glass	Chameleon Glass	Sunrise Yellow Glass
Charcoal Glass	Matte Black Steel	Matte Gray Glass	



Beverage Center™

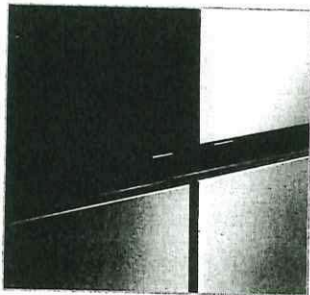

Auto Open Door

Handwritten signature/initials

Design

- Bespoke Design
- Beverage Center™
- Counter-Depth
- Slide-In Shelf
- LED Lighting
- Gallon Door Bin

Technology

- AI Family Hub+™
- Wi-Fi Enabled
- Auto Open Door
- UV Deodorizing Filter
- Power Cool & Power Freeze
- Door Alarm
- Water Filter Indicator

Performance

- FlexZone™
- Dual Auto Ice Maker with Ice Bites™ and Cubed Ice
- Extra-Large Flexible Storage
- 2 Crisper Drawers
- Triple Cooling
- Metal Cooling



ENERGY STAR® rated:
631 kWh/yr

KitchenAid®



Sign In



Menu

Home \ Major Kitchen Appliances \ Cooktops \ Electric Cooktops \ Electric 5 Burner Cooktops \ KCIG556JBL

☐ COMPARE

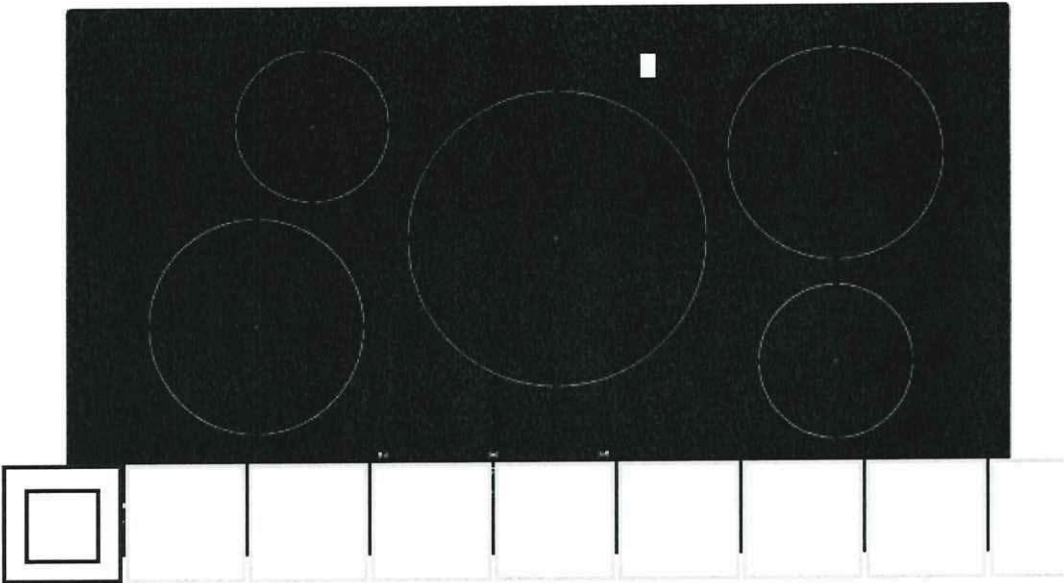

PREVIEW IN YOUR SPACE

Use your phone camera to see

1 of 10

36-Inch 5-Element Sensor Induction Cooktop

Model: KCIG556JBL



3.9 (41) | Write a review

Key Features

- Sensor Induction Technology
- Auto Presets for Melt, Simmer, Keep Warm and Boil
- Assisted Cooking Modes for Boil, Fry and Grill
- Power Boost Function
- Touch-Activated Controls

Color: Black



SAVE 10% X



Buy 2 or more appliances and save an extra 10% with code BMSM

DIMENSION GUIDE

1 of 21

INDUCTION COOKTOP
PRODUCT DIMENSIONS

MODEL #	30" Cooktop KCIG550JBL/SS KCIG950JBL/SS		36" Cooktop KCIG556JBL/SS KCIG956JBL/SS	
	in	cm	in	cm
Overall Width with Frame (A)	31 ³ / ₁₆	79.2	36 ¹¹ / ₁₆	93.2
Depth with Frame (B)	21 ²³ / ₃₂	55.1	21 ²³ / ₃₂	55.1
Overall Width without Frame (C)	30 ³ / ₄	78.2	36 ⁵ / ₁₆	92.2
Depth without Frame (D)	21 ¹ / ₄	54.1	21 ⁵ / ₁₆	54.1

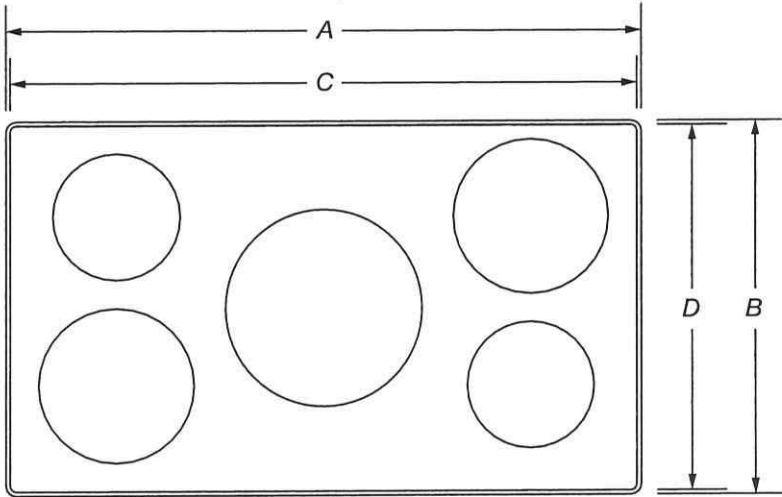

TOP VIEW

IMPORTANT: Dimensional specifications are provided for planning purposes only.
Do not make any cutouts based on this information. Refer to the Installation Guide before selecting cabinetry, verifying electrical/gas connections, making cutouts or beginning installation.
All KitchenAid® appliances are appropriately UL, CUL or CSA approved.

[Handwritten signature]

DIMENSION GUIDE

6 of 21

INDUCTION COOKTOP
OPENING/CLEARANCE DIMENSIONS



MODEL #	30" Cooktop KCIG550JBL/SS KCIG950JBL/SS		36" Cooktop KCIG556JBL/SS KCIG956JBL/SS	
	in	cm	in	cm
Countertop and Cabinet Cutout Width (I)	29 ⁹ / ₁₆	75.1	35 ⁹ / ₁₆	90.3
Countertop and Cutout Depth (J)	20 ³ / ₄	52.7	20 ³ / ₄	52.7

NOTE: Due to manufacturing factory tolerances, these are nominal dimensions. You may need to readjust to meet your clearance.

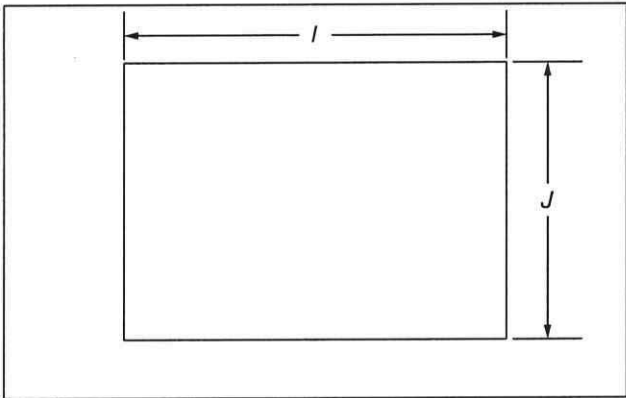

TOP VIEW

IMPORTANT: Dimensional specifications are provided for planning purposes only.
Do not make any cutouts based on this information. Refer to the Installation Guide before selecting cabinetry, verifying electrical/gas connections, making cutouts or beginning installation.
All KitchenAid® appliances are appropriately UL, CUL or CSA approved.

KitchenAid®

DIMENSION GUIDE

2 of 21

INDUCTION COOKTOP
PRODUCT DIMENSIONS

MODEL #	30" Cooktop KCIG550JBL/SS KCIG950JBL/SS		36" Cooktop KCIG556JBL/SS KCIG956JBL/SS	
Unit of Measurement	in	cm	in	cm
Glass Width (E)	30 ³⁵ / ₃₂	78.2	36 ⁵ / ₁₆	92.2
Electric Inlet to Surface (F)	3 ²⁹ / ₃₂	9.9	3 ²⁹ / ₃₂	9.9
Center to Electric Inlet (G)	13 ³ / ₃₂	33.2	13 ²⁵ / ₃₂	35
Recessed Cooktop Width (H)	29 ¹¹ / ₃₂	74.5	35 ⁵ / ₁₆	89.7

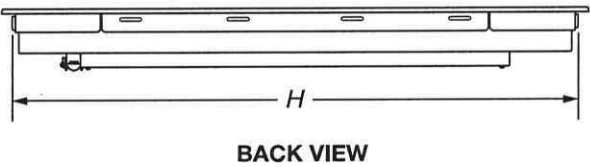
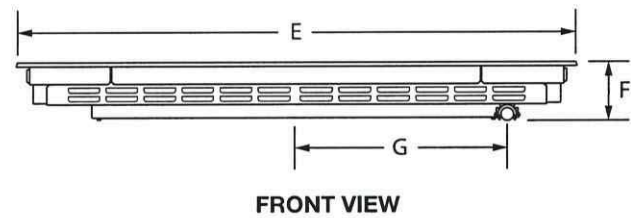

IMPORTANT: Dimensional specifications are provided for planning purposes only.
Do not make any cutouts based on this information. Refer to the Installation Guide before selecting cabinetry, verifying electrical/gas connections, making cutouts or beginning installation.
All KitchenAid® appliances are appropriately UL, CUL or CSA approved.

KitchenAid®

DIMENSION GUIDE

3 of 21

INDUCTION COOKTOP
PRODUCT DIMENSIONS

MODEL #	30" Cooktop KCIG550JBL/SS KCIG950JBL/SS		36" Cooktop KCIG556JBL/SS KCIG956JBL/SS	
	in	cm	in	cm
Unit of Measurement				
Height with Grates (I)	2 ⁵ / ₁₆	7.1	2 ⁵ / ₁₆	7.1
Control Panel Height (J)	3 ⁹ / ₁₆	9	3 ⁹ / ₁₆	9
Recessed Cooktop Height (K)	3 ²³ / ₃₂	9.4	3 ²³ / ₃₂	9.4
Cooking Surface Height (L)	20 ¹ / ₄	51.4	20 ¹ / ₄	51.4
Recessed Cooktop Depth (M)	21 ¹ / ₄	54.1	21 ¹ / ₄	54.1
Depth with Front Edge (M)	22	55.9	22	55.9

IMPORTANT: Supplied regulator does not come preattached and is pictured for reference purposes only.

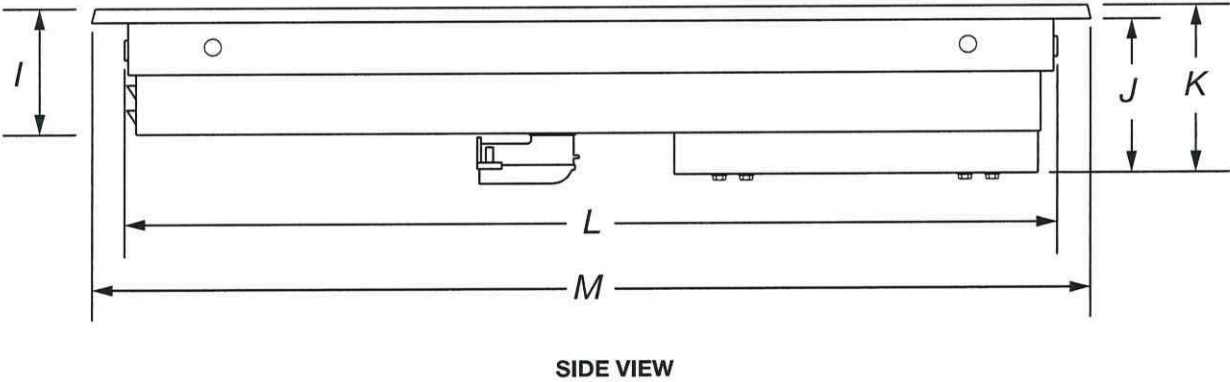

IMPORTANT: Dimensional specifications are provided for planning purposes only.
Do not make any cutouts based on this information. Refer to the Installation Guide before selecting cabinetry, verifying electrical/gas connections, making cutouts or beginning installation.
All KitchenAid® appliances are appropriately UL, CUL or CSA approved.

KitchenAid®

DIMENSION GUIDE

4 of 21

INDUCTION COOKTOP
OPENING/CLEARANCE DIMENSIONS

MODEL #	30" Cooktop KCIG550JBL/SS KCIG950JBL/SS		36" Cooktop KCIG556JBL/SS KCIG956JBL/SS	
	in	cm	in	cm
Combustible Area above Cooking Surface Width (minimum) (A)	30	76.2	36	91.4
Bottom of Cabinet Height above Cooking Surface (minimum) (B)*	30	76.2	30	76.2
Bottom of Cabinet Height above Countertop (minimum) (C)	18	45.7	18	45.7
Distance to Fixed Wall or Combustible Material (D)	1	2.5	1	2.5

*If installing a hood above the cooktop, follow the hood instructions for dimensional clearances above the cooking surface.

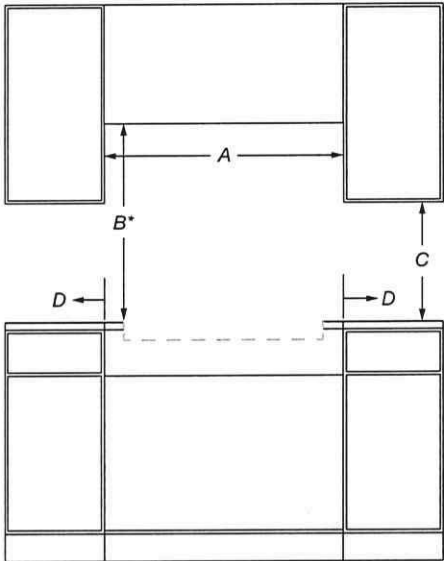

FRONT VIEW

IMPORTANT: Dimensional specifications are provided for planning purposes only.
Do not make any cutouts based on this information. Refer to the Installation Guide before selecting cabinetry, verifying electrical/gas connections, making cutouts or beginning installation.
All KitchenAid® appliances are appropriately UL, CUL or CSA approved.

KitchenAid®

Handwritten signature and initials in blue ink.

DIMENSION GUIDE

5 of 21

INDUCTION COOKTOP
OPENING/CLEARANCE DIMENSIONS

MODEL #	30" Cooktop KCIG550JBL/SS KCIG950JBL/SS		36" Cooktop KCIG556JBL/SS KCIG956JBL/SS	
	in	cm	in	cm
Recommended Upper Cabinet Depth (E)	13	33	13	33
Cutout to Wall Depth (if backwall is constructed of non-combustible material) (F)*	1	2.5	1	2.5
Cutout to Wall Depth (if backwall is constructed of combustible material) (F)*	1	2.5	1	2.5
Cabinet to Countertop Height (G)	3 ¹⁵ / ₁₆	10	3 ¹⁵ / ₁₆	10
Cabinet Depth (H)	23 ⁹ / ₃₂	59.1	23 ⁹ / ₃₂	59.1

*If the back wall is constructed of a combustible material and a backsplash is not installed, a 7³/₄" (19.7 cm) minimum clearance is required from the cutout or 6" (15.2 cm) minimum clearance from the back edge of the cooktop.

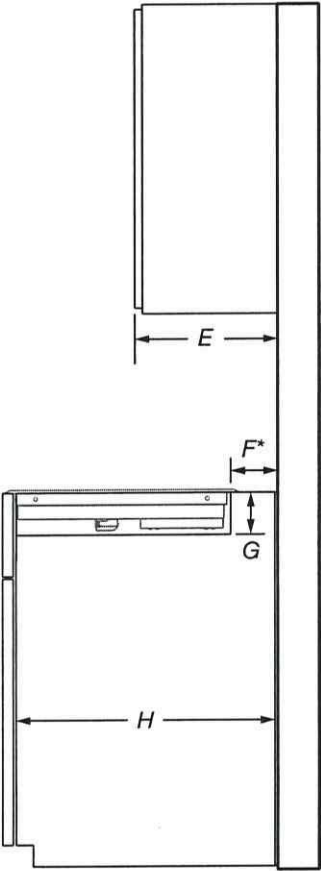

SIDE VIEW

IMPORTANT: Dimensional specifications are provided for planning purposes only.
Do not make any cutouts based on this information. Refer to the Installation Guide before selecting cabinetry, verifying electrical/gas connections, making cutouts or beginning installation.
All KitchenAid® appliances are appropriately UL, CUL or CSA approved.

Handwritten signature or initials in blue ink.

DIMENSION GUIDE

7 of 21

INDUCTION COOKTOP
ELECTRICAL REQUIREMENTS

ELECTRIC REQUIREMENTS CHECKLIST

☐ A 240 V, 60 Hz, AC only, fused, electrical circuit is required.

☐ For 30" (78.2 cm) cooktops, use a 40 A circuit.

☒ For 36" (91.4 cm) cooktops, use a 50 A circuit.

☐ A dedicated circuit is recommended.

RECOMMENDED ELECTRICAL OUTLET ZONE

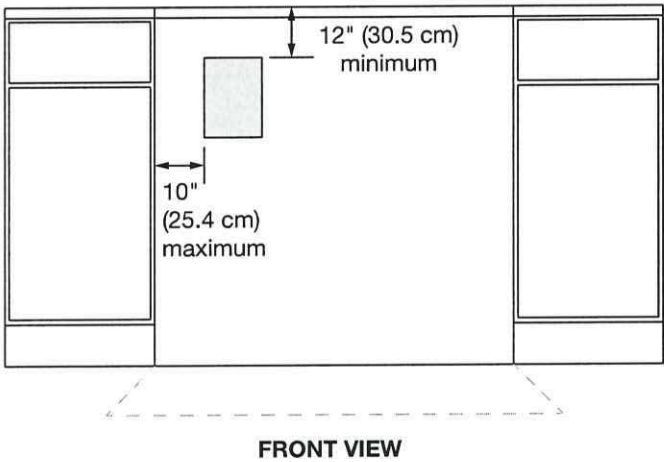

NOTE: If you have questions about your electrical supply, call a licensed, qualified electrician.

IMPORTANT: Dimensional specifications are provided for planning purposes only.
Do not make any cutouts based on this information. Refer to the Installation Guide before selecting cabinetry, verifying electrical/gas connections, making cutouts or beginning installation. All KitchenAid® appliances are appropriately UL, CUL or CSA approved.

KitchenAid®

[Handwritten signature]

Prepared by
Steve Miller
smiller@appliancecanada.com

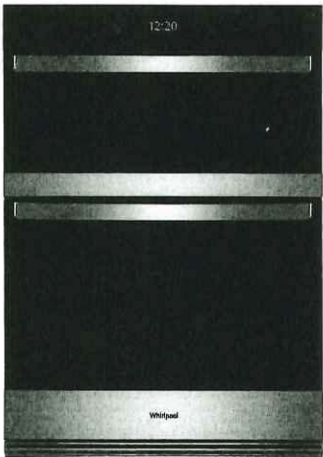

Get more done in the kitchen with this multitasking wall oven microwave combo with Air Fry. This smart wall oven offers 8 cooking modes and gets smarter over time with Automatic Feature Updates* to enhance performance. Manage busy mealtimes with convenient features like Frozen Bake™, Keep Warm setting and True Convection cooking, which allows you to cook multiple dishes at once. A 4.5" touchscreen gives you instant access to the settings you use most. *Appliance must be connected. WiFi & App Required. Features subject to change. Details and privacy info at whirlpool.ca/connect.

Top Features

- Smart Wall Oven
- 8-in-1 Wall Oven with Air Fry
- 5.0 Cu. Ft. Oven Capacity

Manuals & Literature:

- [Dimension Guide](#)
- [Owners Manual](#)
- [Warranty Information](#)

Whirlpool® 6.4 Cu. Ft. Wall Oven
Microwave Combo with Air Fry

WOEC7030PZ

Available Finishes/Colours

WOEC7030PV
Black Stainless Steel with
PrintShield™ Finish

WOEC7030PZ
FingerPrint Resistant
Stainless Steel

Dimensions		Details	
Depth	26.44	Oven Interior Depth In Inches	19.0
Height	41.75	Oven Interior Width In Inches	25.0
Width	29.75	Oven Light Type	Halogen
Microwave Details		Number Of Oven Racks	3
Cooking Power Watts	900	Interior Coating	Porcelain
Turntable	Yes	Number Of Bake Elements	1
Convection	Yes	Number Of Broil Elements	1
Grill	Yes	Oven Capacity Cu Ft	5
Interior Light	Yes, Halogen	Oven Interior Height In Inches	18.0
Turntable Diameter Size In	14.13		
Door Swing	Drop Down		
Microwave Capacity Cu Ft	1.4		

Details	
Number Of Rack Guides	6
Oven Cleaning Type	Self-Clean

Cabinet Dimensions — Built-in Microwave/Oven Combination
Standard Installation

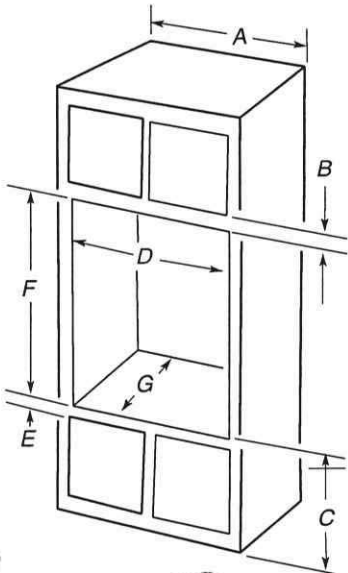

27" (68.6 cm) models

- A. 27" (68.6 cm) minimum cabinet width
- B. 1 1/4" (3.2 cm) top of cutout to bottom of upper cabinet door
- C. 19 1/4" (48.9 cm) bottom of cutout to floor is recommended.
7.5"-19 1/4" (19.1-48.9 cm) bottom of cutout to floor is acceptable.
- D. 25 1/2" minimum (64.8 cm) cutout width
- E. 1 1/2" (3.8 cm) minimum bottom of cutout to top of cabinet door
- F. 41 5/16" (105 cm)* recommended cutout height
- G. 24" (60.7 cm) cutout depth

30" (76.2 cm) models

- A. 30" (76.2 cm) minimum cabinet width
- B. 1 1/4" (3.2 cm) top of cutout to bottom of upper cabinet door
- C. 19 1/4" (48.9 cm) bottom of cutout to floor is recommended.
7.5"-19 1/4" (19.1-48.9 cm) bottom of cutout to floor is acceptable.
- D. 28 1/2" (72.4 cm) minimum cutout width
- E. 1 1/2" (3.8 cm) minimum bottom of cutout to top of cabinet door
- F. 41 5/16" (105 cm)* recommended cutout height
- G. 24" (60.7 cm) cutout depth

*NOTE: The cutout height can be between 41 1/8" (104.5 cm) and 41 1/2" (105.6 cm) for microwave/oven combination.

Flush Installation

A 25" (63.5 cm) minimum cutout depth is required.

These dimensions will result in a 1/4" (6 mm) reveal on the top, a 1/4" (6 mm) reveal on the sides, and a 1/8" (3 mm) reveal on the bottom of the wall oven. Top and bottom gaps are not required for installation.

The front face of the cleats and platform will be visible and should be treated as a finished surface.

Front View

Side View

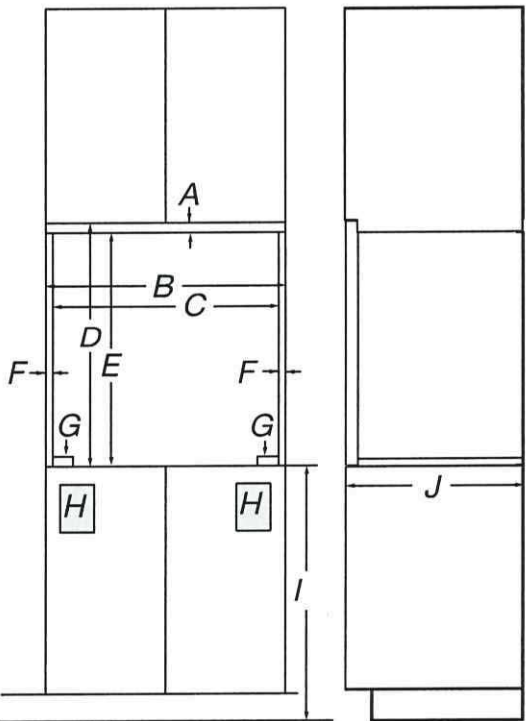

27" (68.6 cm) models

- A. 3/4" (1.9 cm) top cleat*
- B. 27 1/4" (69.2 cm) minimum width of flush inset cutout
- C. 25 7/8" (65.7 cm) minimum width of opening
- D. 43" (109.2 cm) minimum height of flush inset cutout
- E. 42 1/2" (107.3 cm) recommended cutout height
- F. 11/16" (1.7 cm) side cleat*
- G. 1/4" (0.6 cm) recommended with foot. 15/16" to 1 5/16" (2.3 cm to 3.5 cm) allowable without foot.
- H. Recommended junction box location
- I. 4 5/8"-19 1/4" (11.7-48.9 cm) bottom of cutout to floor
- J. 25" (63.5 cm) minimum depth of cutout

30" (76.2 cm) models

- A. 3/4" (1.9 cm) top cleat*
- B. 30 1/4" (76.8 cm) minimum width of flush inset cutout
- C. 28 7/8" (73.3 cm) minimum width of opening
- D. 43" (109.2 cm) minimum height of flush inset cutout
- E. 42 1/2" (107.3 cm) recommended cutout height
- F. 11/16" (1.7 cm) side cleat*
- G. 1/4" (0.6 cm) recommended with foot. 15/16" to 1 5/16" (2.3 cm to 3.5 cm) allowable without foot.
- H. Recommended junction box location
- I. 4 5/8"-19 1/4" (11.7-48.9 cm) bottom of cutout to floor
- J. 25" (63.5 cm) minimum depth of cutout

*Cleats and spacers must be recessed 1 3/8" (3.5 cm) from the front of the cabinet.

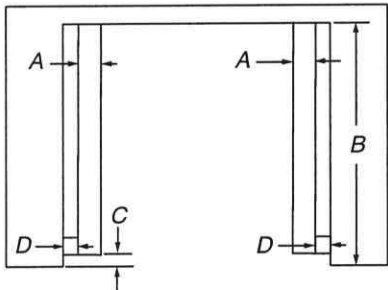

Top View

27" (68.6 cm) models

- A. 2" (5.1 cm) spacer the entire depth of the cutout*
- B. 25" (63.5 cm) depth of cutout
- C. 1 1/2" (3.5 cm) recess from front of cabinet
- D. 1 1/16" (1.7 cm) side cleat*

30" (76.2 cm) models

- A. 2" (5.1 cm) spacer the entire depth of the cutout*
- B. 25" (63.5 cm) depth of cutout
- C. 1 1/2" (3.5 cm) recess from front of cabinet
- D. 1 1/16" (1.7 cm) side cleat*

*Cleats and spacers must be recessed 1 3/8" (3.5 cm) from the front of the cabinet.

Electrical Requirements

⚠ WARNING

Electrical Shock Hazard

Electrically ground appliance.

Failure to do so could result in death, fire, or electrical shock.

If codes permit and a separate ground wire is used, it is recommended that a qualified electrical installer determine that the ground path and the wire gauge are in accordance with local codes.

Check with a qualified electrical installer if you are not sure the oven is properly grounded.

This oven must be connected to a grounded metal, permanent wiring system.

Be sure that the electrical connection and wire size are adequate and in conformance with the National Electrical Code, ANSI/NFPA 70-latest edition or CSA Standards C22.1-94, Canadian Electrical Code, Part 1 and C22.2 No. O-M91-latest edition, and all local codes and ordinances.

A copy of the above code standards can be obtained from:
National Fire Protection Association
1 Batterymarch Park
Quincy, MA 02169-7471
CSA International
8501 East Pleasant Valley Road
Cleveland, OH 44131-5575

Electrical Connection

To properly install your oven, you must determine the type of electrical connection you will be using and follow the instructions provided for it here.

- Oven must be connected to the proper electrical voltage, amperage, and frequency as specified on the model/serial/rating plate.

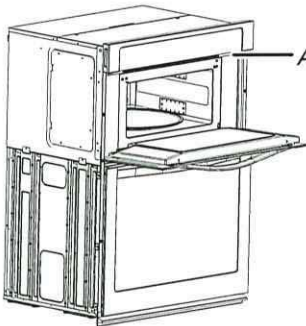

A. Model/serial/rating plate

- Models rated from 7.3 to 9.6 kW at 240 V (6.3 to 8.3 kW at 208 V) require a separate 40 A circuit. Models rated from 4.9 to 7.2 kW at 240 V (4.3 to 6.2 kW at 208 V) require a separate 30 A circuit. Models rated at 4.8 kW and below at 240 V (4.2 kW and below at 208 V) require a separate 20 A circuit.
- A circuit breaker is recommended.
- Connect directly to the fused disconnect (or circuit breaker box) through flexible, armored or nonmetallic sheathed, copper cable (with grounding wire). See the "Make Electrical Connection" section.
- Flexible conduit from the oven should be connected directly to the junction box.
- Do not cut the conduit. The length of conduit provided is for serviceability of the oven.
- A UL listed or CSA approved conduit connector must be provided.
- If the house has aluminum wiring, follow the procedure below:
Connect the aluminum wiring using special connectors and/or tools designed and UL listed for joining copper to aluminum. Follow the electrical connector manufacturer's recommended procedure. Aluminum/copper connection must conform with local codes and industry accepted wiring practices.
Be sure that the electrical connection and wire size are adequate and in conformance with the National Electrical Code, ANSI/ NFPA 70-latest edition or CSA Standards C22.1-94, Canadian Electrical Code, Part 1 and C22.2 No. O-M91-latest edition, and all local codes and ordinances. A copy of the above code standards can be obtained from: National Fire Protection Association 1 Batterymarch Park Quincy, MA 02169-7471 CSA International 8501 East Pleasant Valley Road Cleveland, OH 44131-5575.

24" Pocket Handle Dishwasher

500 Series – Stainless Steel SHP65CM5N



SHP65CM5N
Stainless Steel

Also available in:

- White SHP65CM2N
- Black SHP65CM6N

The AutoAir® drying option automatically releases the door at the end of the cycle to let moisture escape and fresh air in for drier dishes.

Features & Benefits

So quiet at 44 dBA, InfoLight® shines on the floor so you know the dishwasher is running.

The Flexible 3rd Rack with fold down sides adds 30% more* loading area, perfect for utensils and ramekins.

Enhance your cleaning experience with Wi-Fi enabled Home Connect®. Access additional wash cycles and options or choose the right one for your needs using Smart Cycle.

General Properties	
Number of wash cycles	5 + 3 additional in Home Connect®
Number of options	3 + 2 additional in Home Connect®
dBA	44
Wash system	PrecisionWash®
Drying system	AutoAir®
Third rack	Flexible 3rd Rack
Rack adjustability	Rackmatic®
Tub material	Stainless Steel
Control type	Touch Controls
Concealed water heating element	Yes
Leak protection system	24/7 AquaStop®
Home Connect® (WiFi enabled)	Yes
NSF®-certified** sanitize option	Yes
Water softener	No
Five-level wash	Yes
Child Lock button suspension	No
Anti-Fingerprint Finish	Yes
Special features	InfoLight®, AutoAir® Option
Efficiency	
Water usage per cycle	3.2 gal
ENERGY STAR® Certified	Yes
Total annual energy consumption	240 kWh
Capacity	
Number of place settings	16



Technical Details	
Watts	1440 W
Current	12 Amps
Volts	120 V
Frequency	60 Hz
Power cord full length	67"
Power cord install length from edge of unit when facing the door	Left – 45" Right – 56"
Minimum water pressure	14 lb/sin
Length outlet hose	78 3/4"
Dimensions & Weight	
Overall appliance dimensions (HxWxD)	33 7/8" x 23 9/16" x 23 3/4"
Required cutout size (HxWxD)	33 7/8" x 24" x 24"
Adjustable feet	Yes
Net weight	85 lbs
Accessories—Optional	
Junction Box	SMZPCJB1UC
Junction Box + Supply Hose Kit	SMZ3IN1UC
Bosch Dishwasher Water Supply Hose	SMZSH1ABUC
Drain Hose Extension Kit	SGZ1010UC
Flexible Silverware Basket	SMZ4000UC
Dishwasher Accessory Kit	SMZ5000
Anti-Tarnish Silverware Cassette	SMZ5002UC
Edge Protector + Power Cord Clip Install Kit	SMZEPCC1UC

*Compared to a Bosch dishwasher with 2 racks.
**Certification to NSF/ANSI Standard 184 for residential dishwashers.

Accessories: To purchase Bosch accessories, cleaners & parts please visit www.bosch-home.com/us/store or call 1-800-944-2904 (Mon to Fri 5 am to 6 pm PST, Sat 6 am to 3 pm PST).
Notes: All height, width and depth dimensions are shown in inches. BSH reserves the absolute and unrestricted right to change product materials and specifications, at any time, without notice. Consult the product's installation instructions for final dimensional data and other details prior to making cutout.
Warranties: Please see Use & Care manual or Bosch website for statement of limited warranty.
For more information on our entire line of products, go to www.bosch-home.com/us or call 1-800-944-2904
© BSH Home Appliances Corporation. All rights reserved. Bosch is a registered trademark of Robert Bosch GmbH.

[Handwritten signature]

24" Pocket Handle Dishwasher

500 Series – Stainless Steel SHP65CM5N



Installation Details

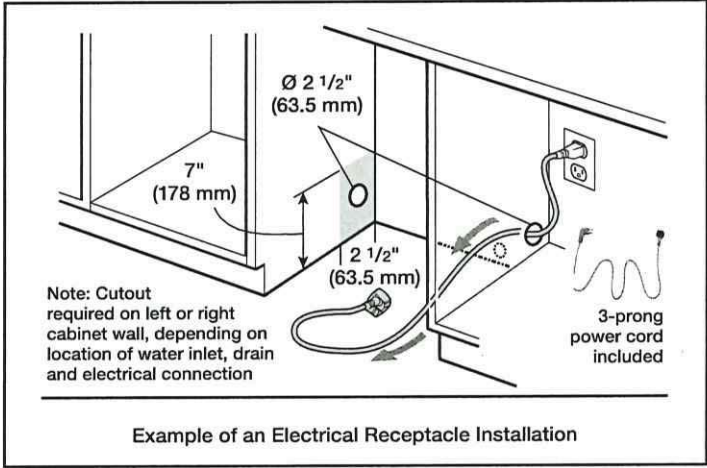
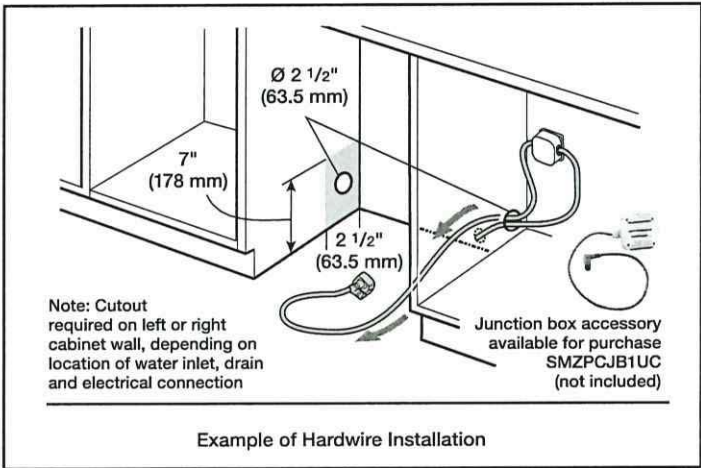
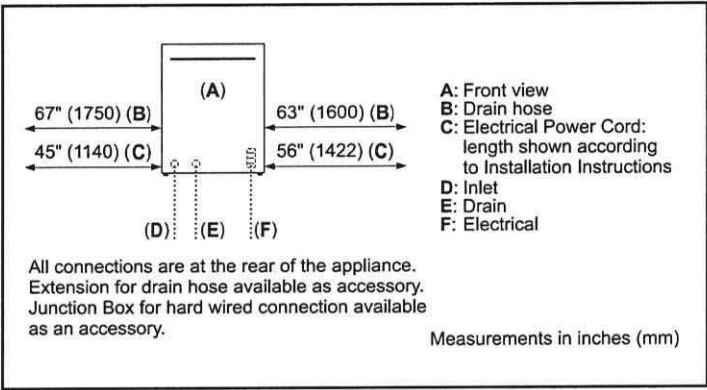
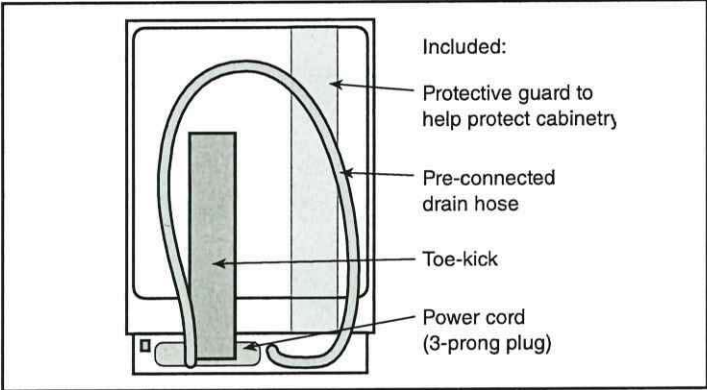
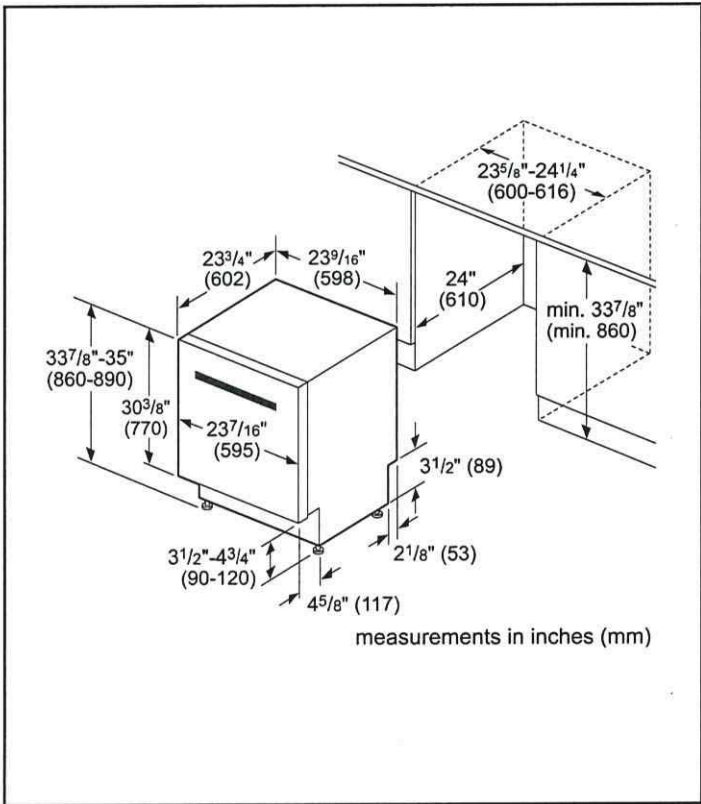

Accessories: To purchase Bosch accessories, cleaners & parts please visit www.bosch-home.com/us/store or call 1-800-944-2904 (Mon to Fri 5 am to 6 pm PST, Sat 6 am to 3 pm PST).

Notes: All height, width and depth dimensions are shown in inches. BSH reserves the absolute and unrestricted right to change product materials and specifications, at any time, without notice. Consult the product's installation instructions for final dimensional data and other details prior to making cutout.

Warranties: Please see Use & Care manual or Bosch website for statement of limited warranty.

For more information on our entire line of products, go to www.bosch-home.com/us or call 1-800-944-2904

© BSH Home Appliances Corporation. All rights reserved. Bosch is a registered trademark of Robert Bosch GmbH.

[Handwritten signature]

24" Pocket Handle Dishwasher

500 Series – Stainless Steel SHP65CM5N



Installation Details

Note: Plumbing installations will vary - refer to local codes. Drain hose included is 79" (201 cm) and can be extended to a maximum of 155 3/4" (396 cm).

Always use the approved drain hose extension kit (SGZ1010UC).

Ensure a portion of the drain hose is raised between min. 33" (84 cm) and max. 43" (110 cm) above the cabinet floor.

Accessories: To purchase Bosch accessories, cleaners & parts please visit www.bosch-home.com/us/store or call 1-800-944-2904 (Mon to Fri 5 am to 6 pm PST, Sat 6 am to 3 pm PST).

Notes: All height, width and depth dimensions are shown in inches. BSH reserves the absolute and unrestricted right to change product materials and specifications, at any time, without notice. Consult the product's installation instructions for final dimensional data and other details prior to making cutout.

Warranties: Please see Use & Care manual or Bosch website for statement of limited warranty.

For more information on our entire line of products, go to www.bosch-home.com/us or call 1-800-944-2904

© BSH Home Appliances Corporation. All rights reserved. Bosch is a registered trademark of Robert Bosch GmbH.

[Handwritten signature]

PRESRV™
BEVERAGE
COOLER
SINGLE ZONE



Our Presrv™ Beverage Cooler is as chill as it looks and is always ready to party. Featuring a Full-Extension Wood Rack to hold your favorite wine and craft brew and a convenient retractable glass quarter-shelf that gives you the flexibility to display

taller bottles such as water, 2-liter bottles of soda, or champagne. New enhancements include mood-setting LED light strips in three colors and four light levels and an updated kick-plate with lock.

ZEPHYR
ZEPHYRONLINE.COM

SERUGRY

1/650

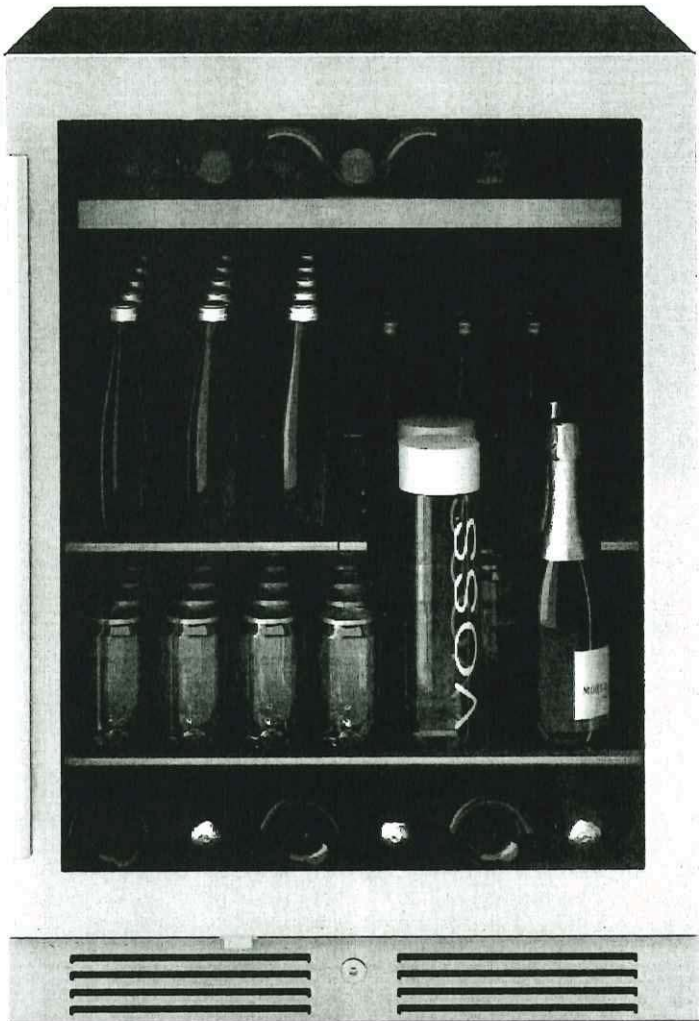

Retractable Quarter-Shelf



Full-Extension Wood Rack

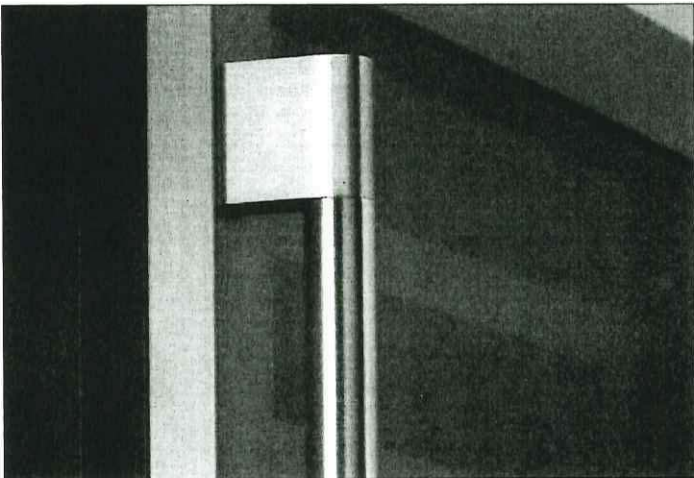

Optional Pro Handle

How Presrv™ Stands Out:

34°

PreciseTemp™
Multiple internal sensors help maintain accurate temperatures and increase overall performance



Active Cooling Technology
An on-board computer controls an active cooling fan to provide temperature stability and even cooling



Vibration Dampening System
Enhanced technology ensures noise and vibration is reduced to minimize wine disturbance



3-Color LED Lighting
Available in Cloud White, Deep Blue and Amber

DA

WF53BB8700
Bespoke 5.3 cu. ft. Ultra Capacity Front Load Washer
with Super Speed Wash and AI Smart Dial

SAMSUNG

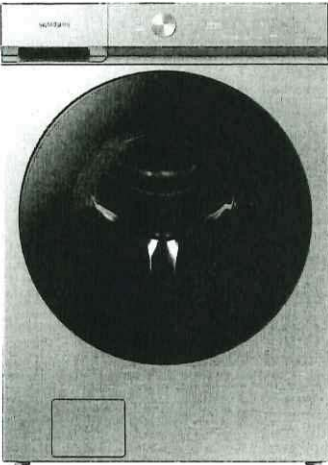

Available Colors

- **Silver Steel**
WF53BB8700AT
- **Brushed Black**
WF53BB8700AV

Features

- Bespoke Design
- 5.3 cu. ft. Ultra Capacity
- Super Speed Wash
- AI Smart Dial
- MultiControl™
- ENERGY STAR® Most Efficient
- Shallow Closet-Depth Fit¹
- Flexible Installation
- Wi-Fi Connectivity²
- Steam
- Antimicrobial Technology³
- Self Clean+
- Premium Tempered Glass Door
- Vibration Reduction Technology+
- Swirl+ Drum Interior
- Internal Drum Light
- ADA Compliant⁴
- 1200 RPM Maximum Spin Speed
- Direct Drive Motor
- 24 Total Washing Cycles
- 14 Options

Convenience

- Child Lock
- Dispenser Trays: Main Wash, Softener, Bleach

Ratings

**Most Efficient**
2022
www.energy.gov

CEE Tier 3
IMEF = 3.1
IWF = 2.9
103 kWh/yr

Specifications

24 Total Washing Cycles:
Normal, Heavy Duty, Bedding, Permanent Press, Delicates, Activewear, Wool, Towels, Eco Cold, Rinse + Spin, Self Clean+, Small Load, Colors, Spin Only, Outdoor, Denim, Super Speed, Steam Sanitize, Steam Allergen, Steam Normal, Power Steam, Steam Whites, Steam Bulky, Power Rinse

14 Additional Washing Options:
Presoak, Extra Rinse, My Cycles, Delay End, Smart Control, Super Speed, Drum Light, Child Lock, AI Pattern, Alarm, Calibration, Wi-Fi, Language, Factory Reset

5 Temperature Settings:
Extra Hot, Hot, Warm, Cold, Tap Cold

7 Spin Settings:
Extra High, High, Medium, Low, Extra Low, No Spin, No Drain

5 Soil Settings:
Extra Heavy, Heavy, Normal, Light, Extra Light

Warranty
One (1) Year Parts and Labor
Three (3) Years Stainless Steel Drum (Part Only)
Ten (10) Years DD Motor (Part Only)

Product Dimensions & Weight (WxHxD)
Dimensions: 27" x 38³/₄" x 34¹/₂"
Weight: 224.9 lbs

Shipping Dimensions & Weight (WxHxD)
Dimensions: 29³/₈" x 42¹⁵/₁₆" x 36¹/₄"
Weight: 231.5 lbs

Washer	Model #	UPC Code
Silver Steel	WF53BB8700AT	887276652238
Brushed Black	WF53BB8700AV	887276652245
Matching Electric Dryer		
Silver Steel	DVE53BB8700T	887276657233
Brushed Black	DVE53BB8700V	887276657240
Matching Gas Dryer		
Silver Steel	DVG53BB8700T	887276657295
Brushed Black	DVG53BB8700V	887276657301

Optional Accessories	Model #	UPC Code
Silver Steel Pedestal	WE502NT	887276665283
Brushed Black Pedestal	WE502NV	887276665290
Brushed Black Riser	WE272NV	887276197630
Silver Steel Bespoke Stacking and MultiControl™ Combo Kit	SKK-9MCT	887276667379
Brushed Black Bespoke Stacking and MultiControl™ Combo Kit	SKK-9MCV	887276667386

¹ Designed to fit a 38" installation depth.
² Requires wireless network, Samsung account and Samsung SmartThings App. The Samsung SmartThings App supports Android OS 4.0 (ICS) or later which is optimized for Samsung smartphones (Galaxy S and Galaxy Note series). This app also supports iOS 7 or later for iPhone models. Samsung SmartThings App available in App Store and Play Store.
³ Antimicrobial treatment does not protect users or other items against bacteria, viruses, germs, or other disease organisms.
⁴ ADA Compliant when using 27" wide riser. (Riser model codes: WE272NV, WE272NW, WE272NC)

DVE53BB8700
Bespoke 7.6 cu. ft. Ultra Capacity Electric Dryer
with Super Speed Dry and AI Smart Dial

SAMSUNG

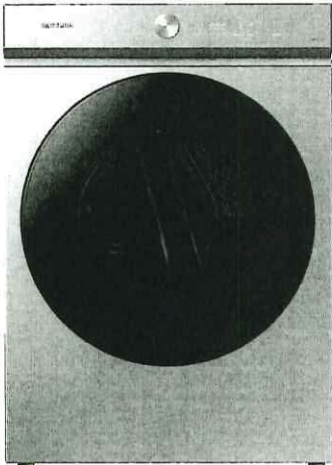

Available Colors

-  Silver Steel
DVE53BB8700T
-  Brushed Black
DVE53BB8700V

Features

- Bespoke Design
- Super Speed Dry
- AI Smart Dial
- MultiControl™
- Steam Sanitize+
- ENERGY STAR® Certified
- Shallow Closet-Depth Fit¹
- Flexible Installation
- Wi-Fi Connectivity²
- Sensor Dry
- 7.6 cu. ft. Ultra Capacity
- Vent Sensor
- Lint Filter Indicator
- Stainless Steel Drum
- Premium Tempered Glass Door
- Internal Drum Light
- Drying Rack
- Reversible Dryer Door
- ADA Compliant³
- 19 Total Drying Cycles
- 14 Options
- 5 Temperature Settings
- 4-Way Venting

Convenience

- Child Lock
- Filter Check Indicator

Ratings

 ENERGY STAR® Rated:
608 kWh/yr

Electrical Requirements

240 V / 60 Hz
30 Amps

Specifications

19 Preset Drying Cycles:
Steam Refresh, Wrinkle Away, Steam Sanitize+, Super Speed, Eco Normal, Normal, Heavy Duty, Towels, Permanent Press, Activewear, Bedding, Delicates, Wool, Shirts, Denim, Time Dry, Air Fluff, Small Load, Rack Dry

14 Options:
Damp Alert, Wrinkle Prevent, AntiStatic, My Cycles, Smart Control, Eco Dry, Drum Light, Child Lock, Alarm, AI Pattern, Wi-Fi, Language, Vent Blockage Test, Factory Reset

5 Temperature Settings:
High, Medium, Medium Low, Low, Extra Low

5 Dry Levels:
Very Dry, More Dry, Normal Dry, Less Dry, Damp Dry

Warranty
One (1) Year Parts and Labor

Product Dimensions & Weight (WxHxD)
Dimensions: 27" x 38³/₄" x 31⁷/₁₆"
Weight: 125.7 lbs

Shipping Dimensions & Weight (WxHxD)
Dimensions: 29³/₈" x 42¹⁵/₁₆" x 34¹¹/₁₆"
Weight: 132.3 lbs

[Handwritten signature]

Electric Dryer	Model #	UPC Code
Silver Steel	DVE53BB8700T	887276657233
Brushed Black	DVE53BB8700V	887276657240
Gas Dryer		
Silver Steel	DVG53BB8700T	887276657295
Brushed Black	DVG53BB8700V	887276657301
Matching Washer		
Silver Steel	WF53BB8700AT	887276652238
Brushed Black	WF53BB8700AV	887276652245

Optional Accessories	Model #	UPC Code
Silver Steel Pedestal	WE502NT	887276665283
Brushed Black Pedestal	WE502NV	887276665290
Brushed Black Riser	WE272NV	887276197630
Silver Steel Bespoke Stacking and MultiControl™ Combo Kit	SKK-9MCT	887276667379
Brushed Black Bespoke Stacking and MultiControl™ Combo Kit	SKK-9MCV	887276667386
Vent Kit	DV-2A	887276146416

¹Designed to fit a 38" installation depth.
²Requires wireless network, Samsung account and Samsung SmartThings App. The Samsung SmartThings App supports Android OS 4.0 (ICS) or later which is optimized for Samsung smartphones (Galaxy S and Galaxy Note series). This app also supports iOS 7 or later for iPhone models. Samsung SmartThings App available in App Store and Play Store.
³ADA Compliant when using 27" wide riser. (Riser model codes: WE272NV, WE272NW, WE272NC)