

Sales Selection Sheet
Checklist

1 of 77

LOT 734 Model: 39-3611 B The Beechfield

PURCHASERS: ANTHONY ABHUMHEN/ONOME ABHUMHEN

VENDOR: Heathwood Homes (Whitby) Limited

V-2 FINISHED BASEMENT PLAN

WAFFLE CEILING IN GREAT ROOM

BUILT-IN KITCHEN LAYOUT / OPTIONAL SERVERY SINK

☒ WOB

☐ DECK

UPGRADED / MODIFIED ELEVATION

☐ CORNER UPGRADE

☒ REAR UPGRADE

CEILING UPGRADE - SMOOTH

☒ MAIN FLOOR (STD)

☒ SECOND FLOOR WITH RESILIENCE CHANEL

☒ LOWER LEVEL

ADDITIONAL ROUGH-INS

☒ 200 AMP SERVICE (STD)

☐ WET BAR ROUGH-IN

☒ HUMIDIFIER (STD)

☒ AIR CONDITIONING (STD)

GAS ROUGH-IN

☒ STOVE

☐ DRYER

☐ BBQ

☐ ADDITIONAL GAS FIREPLACE

KITCHEN HOODFAN VENTING SIZE

☒ 6 IN ROUND DUCT (STD WITH APPLIANCE PACKAGE)

☐ 7 IN ROUND DUCT

FULL LOWER LEVEL STAIRS

All Oak

UPPER LOWER LEVEL STAIRS

N/A

LOWER LOWER LEVEL STAIRS

N/A

MAIN STAIRS

All Oak

DEC 2/24

Date

Purchaser:

Signatures
on file

DEC 2/24

Date

Decor Consultant:

BRENDA LUICKER

Date

Purchaser:

-12- 02 2024

Date

Approved

Heathwood Homes (Whitby) Limited

m. Rosen

Locked Date:

Customer Colours

ANTHONY ABHUMHEN/ONOME ABHUMHEN
Project: Country Lane
Unit: 734, Phase: 7
Model: 39-3611 B The Beechfield

Created: 10/10/2024 16:53:41

Locked:

Closed:

Kitchen/Breakfast

SEE REVISED COLOUR CHART PGS 78-79 CHANGE TO VIKING III SIMCOE IN COLOUR RAIN CLOUD

| | | |
|-----------------------------|------|--|
| Cabinet Colour/Style | 9157 | Viking III-SIMCOE-MOONLIGHT-3DL ***STD*** |
| Island Cabinet Colour/Style | 9157 | Viking III-SIMCOE-MOONLIGHT-3DL ***STD*** |
| Cabinet Hardware | 2098 | 12801-HARDWARE ***STD*** |
| Countertop | 9814 | Group 2-Quartz-Caesarstone-ASHEN MARBLE # 7512-3/4 inch B/U MITERED EDGE ***2*** |
| Island Countertop | 9814 | Group 2-Quartz-Caesarstone-ASHEN MARBLE # 7512-3/4 inch B/U MITERED EDGE ***2*** |
| Countertop Edge | 4005 | DOUBLE MITRE 1 1/2 INCH ***STD*** |

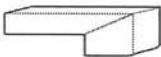

SEE REVISED COLOUR CHART PGS 78-79 CHANGE TO GROUP 1 #7041 WHITE SAND 3/4" W/ B/U MITERED EDGE

- Please note some islands may require a seam as per manufacturer and fabricator discretions.

| | | | |
|-------------------------|------|---|----------|
| Sink | 9493 | BLANCO QUATRUS U 1 SUPER SINGLE 401248 (min cabinet 36 in) | PG 34 |
| Crumb Vac Color | 9483 | Vacuum-Crumb Vac (Dust Pan)-Black | |
| HoodFan | 9864 | AVW-368CS-AVG 36 inch STAINLESS STEEL CHIMNEY WALL MOUNTED HOODFAN-Stainless Steel-36 inch-UPG | PG 48-49 |
| Backsplash | 5722 | QT.CD.TPE.0306.BR-Colour and Dimension Bright-Taupe-3 x 6 ***1*** | |
| Backsplash Grout | 9837 | Grout-Warm Grey #5093 ***STD*** | |
| Backsplash Tile Pattern | 3060 | HORIZONTAL BRICK ***STD*** | |
| | | | |
| Flooring | 9011 | Red Oak PEARL-Vintage Red Oak Solid Sculpted Character PEARL-PEWTER-3/4 inch X 5 inch ***STD*** | |
| Floor Tile Grout | 1111 | N/A ***** | |
| Floor Tile Pattern | 1111 | N/A ***** | |

SEE REVISED COLOUR CHART PGS 78-79 CHANGE TO ARCTIC WHITE MATTE

- Purchasers have been advised: standard fridge opening is a minimum 37 3/8 x 73 3/8 inches. Ice Waterline Rough-In is included.
- Standard stove opening is 30 inches and standard dishwasher opening is 24 inches. Any gas stove will require backsplash or stainless steel backing to avoid fire hazards.
- Purchasers acknowledge: Heathwood Homes and its contractors will not be responsible for any kitchen cabinet changes due to appliances dimension changes after sign-off.

Comment

Walk in Pantry

| | | |
|------------------|------|---|
| Flooring | 9011 | Red Oak PEARL-Vintage Red Oak Solid Sculpted Character PEARL-PEWTER-3/4 inch X 5 inch ***STD*** |
| Floor Tile Grout | 1111 | N/A ***** |

2024
A18

Customer Colours

ANTHONY ABHUMHEN/ONOME ABHUMHEN
Project: Country Lane
Unit: 734, Phase: 7
Model: 39-3611 B The Beechfield

3 of 77

Created: 10/16/2024 16:56:41

Locked:

Closed:

| | | |
|--------------------|------|-----------|
| Floor Tile Pattern | 1111 | N/A ***** |
|--------------------|------|-----------|

Comment

SEE REVISED COLOUR CHART PGS 78-79 CHANGE TO VIKING III SIMCOE IN COLOUR RAIN CLOUD

Servery

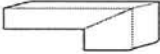
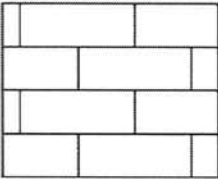
| | | |
|------------------------------------|------|--|
| Cabinet Colour/Style | 9157 | Viking III-SIMCOE-MOONLIGHT-3DL ***STD*** |
| Cabinet Hardware | 2098 | 12801-HARDWARE ***STD*** |
| Opt. Cabinet Colour/Style - Uppers | 9157 | Viking III-SIMCOE-MOONLIGHT-3DL ***STD*** |
| Opt. Cabinet Hardware - Uppers | 2098 | 12801-HARDWARE ***STD*** |
| Countertop | 9814 | Group 2-Quartz-Caesarstone-ASHEN MARBLE # 7512-3/4 inch B/U MITERED EDGE ***2*** |
| Countertop Edge | 4005 | DOUBLE MITRE 1 1/2 INCH ***STD***  |
| Opt. Sink | 9866 | Plumbing-BOSCO Servery Sink Model 207029 (min 15 in cabinet)-Single Bowl Undermount Sink (or equivalent)-Stainless Steel PG 36 |
| Opt. Backsplash | 5722 | QT.CD.TPE.0306.BR-Colour and Dimension Bright Taupe-3 x 6 ***1*** |
| Opt. Backsplash Grout | 9837 | Grout-Warm Grey #5093 ***STD*** |
| Opt. Backsplash Tile Pattern | 3060 | HORIZONTAL BRICK ***STD***  |
| Flooring | 9011 | Red Oak PEARL-Vintage Red Oak Solid Sculpted Character PEARL-PEWTER-3/4 inch X 5 inch ***STD*** |
| Floor Tile Grout | 1111 | N/A ***** |
| Floor Tile Pattern | 1111 | N/A ***** |

SEE REVISED COLOUR CHART PGS 78-79 CHANGE TO GROUP 1 #7041 WHITE SAND 3/4" W/ B/U MITERED EDGE

SEE REVISED COLOUR CHART PGS 78-79 CHANGE TO ARCTIC WHITE MATTE

Comment

Foyer

| | | |
|--------------------|------|---|
| Floor Tile | 9057 | OV.ET.IGY.1224.PL-Eterna-Imperial Grey Polished-12 x 24 See Tile Direction on Sketch Page ***5*** |
| Floor Tile Grout | 9839 | Grout-Silver #5027 ***STD*** |
| Floor Tile Pattern | 3020 | FRONT TO BACK OFF SET 1/3 X 2/3 BRICK PATTERN *** |



2074
DA

Customer Colours

ANTHONY ABHUMHEN/ONOME ABHUMHEN
Project: Country Lane
Unit: 734, Phase: 7
Model: 39-3611 B The Beechfield

4 of 77
Created: 10/10/2024 16:53:41
Locked:
Closed:



Comment

Powder Room

| | | |
|--------------------|------|---|
| Floor Tile | 5609 | GE.SU.GRY.1313 Sauble Grey 13 x13 ***STD*** |
| Floor Tile Grout | 9840 | Grout-Pearl Gray #5019 ***STD*** |
| Floor Tile Pattern | 3000 | STANDARD SQUARE ***STD*** |

| | | |
|---------------------------|------|-----------------------------------|
| Plumbing Fixture (Colour) | 1737 | Plumbing Fixtures-WHITE ***STD*** |
|---------------------------|------|-----------------------------------|

Comment

Dining Room and Hall

| | | |
|----------|------|--|
| Flooring | 9011 | Red Oak PEARL-Vintage Red Oak Sculpted-PEWTER-3/4 inch X 5 inch ****STD*** |
|----------|------|--|

Comment

Great Room

| | | |
|----------|------|--|
| Flooring | 9011 | Red Oak PEARL-Vintage Red Oak Sculpted-PEWTER-3/4 inch X 5 inch ****STD*** |
|----------|------|--|

Comment

Great Room Fireplace

| | | |
|----------|------|--|
| Type | 8869 | Majestic MERC32 ***STD*** |
| Mantle | 7736 | NF 16-Paint Grade Mantle-WHITE ***Upg*** |
| Surround | 8873 | 3 pc- 4 inch Marble Surround-Nero Marquina ***STD*** |

- Purchasers have been advised: heat from the FP can damage TV above a FP and items placed on mantle.

- Heathwood and its contractors will not be liable for any damage on items placed/@installed above a FP after closing.

Comment

Living Room

| | | |
|----------|------|--|
| Flooring | 9011 | Red Oak PEARL-Vintage Red Oak Sculpted-PEWTER-3/4 inch X 5 inch ****STD*** |
|----------|------|--|

Comment

207
820

Customer Colours

ANTHONY ABHUMHEN/ONOME ABHUMHEN
Project: Country Lane
Unit: 734, Phase: 7
Model: 39-3611 B The Beechfield

Created: 10/18/2024 16:53:41

Locked:

Closed:

Study

| | | |
|----------|------|---|
| Flooring | 9011 | Red Oak PEARL-Vintage Red Oak Sculpted-PEWTER-3/4 inch X 5 inch ***STD*** |
| Comment | | |

Mud Room

| | | | | | | | | | | | |
|---------------------------------|------|---|--|--|--|--|--|--|--|--|--|
| Floor Tile | 5609 | GE.SU.GRY.1313 Sauble Grey 13 x13 ***STD*** | | | | | | | | | |
| Floor Tile Grout | 9840 | Grout-Pearl Gray #5019 ***STD*** | | | | | | | | | |
| Floor Tile Pattern | 3000 | STANDARD SQUARE ***STD*** | | | | | | | | | |
| | | <table><tr><td></td><td></td><td></td></tr><tr><td></td><td></td><td></td></tr><tr><td></td><td></td><td></td></tr></table> | | | | | | | | | |
| | | | | | | | | | | | |
| | | | | | | | | | | | |
| | | | | | | | | | | | |
| Opt. Bench Cabinet Colour/Style | 1111 | N/A ***** | | | | | | | | | |
| Opt. Bench Cabinet Hardware | 1111 | N/A ***** | | | | | | | | | |
| Comment | | | | | | | | | | | |

Main Hall

| | | |
|----------|------|---|
| Flooring | 9011 | Red Oak PEARL-Vintage Red Oak Sculpted-PEWTER-3/4 inch X 5 inch ***STD*** |
| Comment | | |

Upper Hall and Walk in Linen

| | | |
|----------|------|---|
| Flooring | 9011 | Red Oak PEARL-Vintage Red Oak Sculpted-PEWTER-3/4 inch X 5 inch ***STD*** |
| Comment | | |

Principal Suite and Walk in Closets

| | | |
|----------|------|--|
| Flooring | 9507 | DY 89418-MINOTAUR-BLACK ICE-40 oz Poly ***STD*** |
| Comment | | |

Bedroom 2 and Walk in Closet

| | | |
|----------|------|--|
| Flooring | 9507 | DY 89418-MINOTAUR-BLACK ICE-40 oz Poly ***STD*** |
| Comment | | |

22/11
D/A

ANTHONY ABHUMHEN/ONOME ABHUMHEN
Project: Country Lane
Unit: 734, Phase: 7
Model: 39-3611 B The Beechfield

Created: 10/18/2024 16:53:41
Locked:
Closed:

Bedroom 3 and Walk in Closet

Flooring 9507 DY 89418-MINOTAUR-BLACK ICE-40 oz Poly ***STD***

Comment

Bedroom 4 and Walk in Closet

Flooring 9507 DY 89418-MINOTAUR-BLACK ICE-40 oz Poly ***STD***

Comment

Principal Ensuite

Cabinet Colour/Style 9111 Viking III-SIMCOE ORCHID 3DL ***STD***

Cabinet Hardware 2098 12801-HARDWARE ***STD***

Countertop 9809 Group 1-Quartz-Caesarstone-GREY CINDER # 7204-3/4 inch ***STD in PRINCIPLE ENSUITE ONLY***

Countertop Edge 4010 GROUP 1 - SINGLE POLISHED STRAIGHT EDGE 3/4 INCH ***1***

Floor Tile 9115  OV.ET.MGR.1224.PL Eterna Series Medium Grey 12x24 Polished See Tile Direction UPG 5

Floor Tile Grout 9840 Grout-Pearl Gray #5019 ***STD***

Floor Tile Pattern 3040 FRONT TO BACK ***STD***

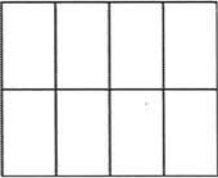

Shower Wall Tile 9022 QT.WV.TGR.0810-Weave-Tender Grey-8 x 10 ***STD***

Shower Wall Grout 9837 Grout-Warm Grey #5093 ***UPG***

Shower Wall Pattern 3070 HORIZONTAL STACKED ***STD***

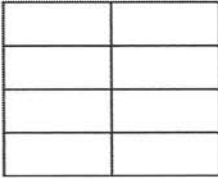

Shower Floor Tile 8665 OD.ON.TPE.0202.MT.N-Ontario Series Mosaic-Taupe Matte-2 x 2 ***1***

Shower Floor Tile Grout 9840 Grout-Pearl Gray #5019 ***STD***

Shower Floor Tile Pattern 3000 STANDARD SQUARE ***STD***

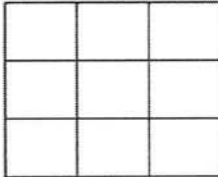

Shower Jamb(s) and Sill(s) 8925 Shower Jamb / Sill-Sky Grey (Light Grey) ***STD***

Plumbing Fixture (colour) 1737 Plumbing Fixtures-WHITE ***STD***

Comment

2024
AA

Customer Colours

ANTHONY ABHUMHEN/ONOME ABHUMHEN
Project: Country Lane
Unit: 734, Phase: 7
Model: 39-3611 B The Beechfield

7 of 77
Created: 10/10/2024 16:53:41
Locked:
Closed:

Shared Ensuite

| | | |
|----------------------|------|--|
| Cabinet Colour/Style | 9164 | Viking II-GEORGIAN-MOONLIGHT-3DL ***STD*** |
| Cabinet Hardware | 2098 | 12801-HARDWARE ***STD*** |
| Countertop | 8796 | 6698-46-Countertop-PALOMA POLAR ETCHINGS FINISH-Formica ***STD*** |
| Countertop Edge | 1111 | N/A ***** |

| | | |
|------------|------|---|
| Floor Tile | 8623 | GE.CM.GRY.1313-Corte Milia-Grey-13 x 13 ***STD*** |
|------------|------|---|

| | | |
|--------------------|------|---|
| Floor Tile Grout | 9839 | Grout-Silver #5027 ***STD*** |
| Floor Tile Pattern | 3000 | STANDARD SQUARE ***STD*** <div><div></div><div></div><div></div><div></div><div></div><div></div><div></div><div></div><div></div></div> |

| | | |
|---------------|------|---|
| Tub Wall Tile | 9020 | QT.WV.WHT.0810-Weave-White-8 x 10 ***STD*** |
|---------------|------|---|

| | | |
|-----------------------|------|---|
| Tub Wall Tile Grout | 9836 | Grout-Eggshell #5220 ***STD*** |
| Tub Wall Tile Pattern | 3070 | HORIZONTAL STACKED ***STD*** <div><div></div><div></div><div></div><div></div><div></div><div></div></div> |

| | | |
|------------------------|------|-----------|
| Opt. Shower Floor Tile | 1111 | N/A ***** |
|------------------------|------|-----------|

| | | |
|------------------------------|------|-----------|
| Opt. Shower Floor Tile Grout | 1111 | N/A ***** |
|------------------------------|------|-----------|

| | | |
|--------------------------------|------|-----------|
| Opt. Shower Floor Tile Pattern | 1111 | N/A ***** |
|--------------------------------|------|-----------|

| | | |
|-----------------------------------|------|-----------|
| Opt. Shower Wall and Ceiling Tile | 1111 | N/A ***** |
|-----------------------------------|------|-----------|

| | | |
|---|------|-----------|
| Opt. Shower Wall and Ceiling Tile Grout | 1111 | N/A ***** |
|---|------|-----------|

| | | |
|---|------|-----------|
| Opt. Shower Wall and Ceiling Tile Pattern | 1111 | N/A ***** |
|---|------|-----------|

| | | |
|---------------------------------|------|-----------|
| Opt. Shower Jamb(s) and Sill(s) | 1111 | N/A ***** |
|---------------------------------|------|-----------|

| | | |
|---------------------------|------|-----------------------------------|
| Plumbing Fixture (colour) | 1737 | Plumbing Fixtures-WHITE ***STD*** |
|---------------------------|------|-----------------------------------|

Comment

FIN
AA

Customer Colours

ANTHONY ABHUMHEN/ONOME ABHUMHEN
Project: Country Lane
Unit: 734, Phase: 7
Model: 39-3611 B The Beechfield

Created: 10/15/2024 16:53:41
Locked:
Closed:

| | | | | | | | | | | | |
|---------------------------------|------|---|--|--|--|--|--|--|--|--|--|
| Cabinet Colour/Style | 9164 | Viking II-GEORGIAN-MOONLIGHT-3DL ***STD*** | | | | | | | | | |
| Cabinet Hardware | 2098 | 12801-HARDWARE ***STD*** | | | | | | | | | |
| Countertop | 8796 | 6698-46-Countertop-PALOMA POLAR ETCHINGS FINISH-Formica ***STD*** | | | | | | | | | |
| Countertop Edge | 1111 | N/A ***** | | | | | | | | | |
| Floor Tile | 8623 | GE.CM.GRY.1313-Corte Milia-Grey-13 x 13 ***STD*** | | | | | | | | | |
| Floor Tile Grout | 9839 | Grout-Silver #5027 ***STD*** | | | | | | | | | |
| Floor Tile Pattern | 3000 | STANDARD SQUARE ***STD*** <table><tr><td></td><td></td><td></td></tr><tr><td></td><td></td><td></td></tr><tr><td></td><td></td><td></td></tr></table> | | | | | | | | | |
| | | | | | | | | | | | |
| | | | | | | | | | | | |
| | | | | | | | | | | | |
| Shower Wall and Ceiling Tile | 9022 | QT.WV.TGR.0810-Weave-Tender Grey-8 x 10 ***STD*** | | | | | | | | | |
| Shower Wall and Ceiling Grout | 9837 | Grout-Warm Grey #5093 ***UPG*** | | | | | | | | | |
| Shower Wall and Ceiling Pattern | 3070 | HORIZONTAL STACKED ***STD*** <table><tr><td></td><td></td></tr><tr><td></td><td></td></tr><tr><td></td><td></td></tr><tr><td></td><td></td></tr></table> | | | | | | | | | |
| | | | | | | | | | | | |
| | | | | | | | | | | | |
| | | | | | | | | | | | |
| | | | | | | | | | | | |
| Shower Floor Tile | 8661 | OD.ON.SWT.0202.MT.N-Ontario Series Mosaic-Snow White Matte-2 x 2 ***STD*** | | | | | | | | | |
| Shower Floor Tile Grout | 9839 | Grout-Silver #5027 ***STD*** | | | | | | | | | |
| Shower Floor Tile Pattern | 3000 | STANDARD SQUARE ***STD*** <table><tr><td></td><td></td><td></td></tr><tr><td></td><td></td><td></td></tr><tr><td></td><td></td><td></td></tr></table> | | | | | | | | | |
| | | | | | | | | | | | |
| | | | | | | | | | | | |
| | | | | | | | | | | | |
| Shower Jamb(s) and Sill(s) | 8925 | Shower Jamb / Sill-Sky Grey (Light Grey) ***STD*** | | | | | | | | | |
| Plumbing Fixture (colour) | 1737 | Plumbing Fixtures-WHITE ***STD*** | | | | | | | | | |
| Comment | | | | | | | | | | | |

Laundry Room

| | | | | | | | | | | | |
|------------------------------------|------|--|--|--|--|--|--|--|--|--|--|
| Floor Tile | 9757 | TR.AP.GRY.1313-Alpes-Grey-13 x 13 ***STD*** | | | | | | | | | |
| Floor Tile Grout | 9840 | Grout-Pearl Gray #5019 ***STD*** | | | | | | | | | |
| Floor Tile Pattern | 3000 | STANDARD SQUARE ***STD*** <table><tr><td></td><td></td><td></td></tr><tr><td></td><td></td><td></td></tr><tr><td></td><td></td><td></td></tr></table> | | | | | | | | | |
| | | | | | | | | | | | |
| | | | | | | | | | | | |
| | | | | | | | | | | | |
| Opt. Cabinet Colour/Style - Uppers | 1111 | N/A ***** | | | | | | | | | |
| Opt. Cabinet Hardware - Uppers | 1111 | N/A ***** | | | | | | | | | |

EA
AD

Customer Colours

ANTHONY ABHUMHEN/ONOME ABHUMHEN
Project: Country Lane
Unit: 734, Phase: 7
Model: 39-3611 B The Beechfield

Created: 10/16/2024 16:53:41
Locked:
Closed:

| | | |
|-----------------------------|------|--|
| Cabinet Colour/Style - Base | 9165 | Viking II-GEORGIAN-NAVY BLUE-3DL ***STD*** |
| Cabinet Hardware - Base | 2098 | 12801-HARDWARE ***STD*** |
| Countertop | 8822 | 4924-38-Countertop-WHITE CARRARA-Wilsonart ***STD*** |
| Opt. Countertop Edge | 1111 | N/A ***** |

Comment

Recreation Room

| | | |
|----------|------|--|
| Flooring | 9507 | DY 89418-MINOTAUR-BLACK ICE-40 oz Poly ***STD*** |
|----------|------|--|

Comment

Rec Room Electric Fireplace

| | | |
|---------------|------|--|
| Type | 8865 | Dimplex-Electric Fireplace-PF3033HL ***STD*** |
| Mantle | 1439 | NF 17-Paint Grade Mantle-Flat Wall-WHITE ***STD*** |
| Opt. Surround | 1111 | N/A ***** |

- Purchasers have been advised: heat from the FP can damage TV above a FP and items placed on mantle.

- Heathwood and its contractors will not be liable for any damage on items placed and / or installed above a FP after closing.

Comment

Lower Level Bedroom

| | | |
|----------|------|--|
| Flooring | 9507 | DY 89418-MINOTAUR-BLACK ICE-40 oz Poly ***STD*** |
|----------|------|--|

Comment

WOB V2 Lower Level Foyer

| | | |
|----------|------|--|
| Flooring | 9507 | DY 89418-MINOTAUR-BLACK ICE-40 oz Poly ***STD*** |
|----------|------|--|

Comment

WOB V2 Wet Bar

| | | |
|----------------------|------|---|
| Cabinet Colour/Style | 6247 | Viking III-CAMDEN-SHALE GREY CL-MAPLE ***STD*** |
| Cabinet Hardware | 2086 | 9677-HARDWARE ***STD*** |
| Countertop | 9806 | Group 1-Quartz-Caesarstone-WHITE SAND # 7041-3/4 inch ***STD*** |
| Countertop Edge | 4010 | SINGLE POLISHED STRAIGHT EDGE 3/4 INCH ***STD*** |

FOR
B/A

Customer Colours

ANTHONY ABHUMHEN/ONOME ABHUMHEN
Project: Country Lane
Unit: 734, Phase: 7
Model: 39-3611 B The Beechfield

Created: 10/16/2024 16:53:41
Locked:
Closed:



| | | | |
|------------------------------|------|--|----------|
| Sink | 9868 | Plumbing-BOSCO Bar Sink Model 207023 (min 15 in cabinet)-Single Bowl Undermount Sink (or equivalent)-Stainless Steel | PG 62 |
| HoodFan | 9904 | YWMH31017HZ-Whirlpool Over-The-Range Microwave Hood Combination-SS-30 inch | PG 68-71 |
| Opt. Backsplash | 1111 | N/A ***** | |
| Opt. Backsplash Grout | 1111 | N/A ***** | |
| Opt. Backsplash Tile Pattern | 1111 | N/A ***** | |

- Purchasers have been advised: standard fridge opening is a minimum 24 x 73 3/8 inches.
- Purchasers acknowledge: Heathwood Homes and its contractors will not be responsible for any kitchen cabinet changes due to appliances dimension changes after sign-off.

Comment

WOB V2 Laundry Closet

| | | |
|--------------------|------|---|
| Floor Tile | 9435 | TH.CT.DGR.1212.MT-Construct-Dark Grey Matte-12 x 12 STD ***STD*** |
| Floor Tile Grout | 9840 | Grout-Pearl Gray #5019 ***STD*** |
| Floor Tile Pattern | 3000 | STANDARD SQUARE ***STD*** |

Comment

Lower Level Bathroom

| | | |
|----------------------|------|---|
| Cabinet Colour/Style | 9164 | Viking II-GEORGIAN-MOONLIGHT-3DL ***STD*** |
| Cabinet Hardware | 2086 | 9677-HARDWARE ***STD*** |
| Countertop | 8796 | 6698-46-Countertop-PALOMA POLAR ETCHINGS FINISH-Formica ***STD*** |
| Countertop Edge | 1111 | N/A ***** |
| Floor Tile | 9435 | TH.CT.DGR.1212.MT-Construct-Dark Grey Matte-12 x 12 STD ***STD*** |
| Floor Tile Grout | 9840 | Grout-Pearl Gray #5019 ***STD*** |
| Floor Tile Pattern | 3000 | STANDARD SQUARE ***STD*** |

Handwritten initials: JAH and DA

Customer Colours

ANTHONY ABHUMHEN/ONOME ABHUMHEN
Project: Country Lane
Unit: 734, Phase: 7
Model: 39-3611 B The Beechfield

Created: 10/15/2024 16:53:41
Locked:
Closed:

| | | | | | | | | | | | | |
|--|------|---|--|--|--|--|--|--|--|--|--|--|
| | | | | | | | | | | | | |
| Tub Wall Tile | 1111 | N/A ***** | | | | | | | | | | |
| Tub Wall Tile Grout | 1111 | N/A ***** | | | | | | | | | | |
| Tub Wall Tile Pattern | 1111 | N/A ***** | | | | | | | | | | |
| Opt. Shower Floor Tile | 1111 | N/A ***** | | | | | | | | | | |
| Opt. Shower Floor Tile Grout | 1111 | N/A ***** | | | | | | | | | | |
| Opt. Shower Floor Tile Pattern | 1111 | N/A ***** | | | | | | | | | | |
| Opt. Shower Wall and Ceiling Tile | 1111 | N/A ***** | | | | | | | | | | |
| Opt. Shower Wall and Ceiling Tile Grout | 1111 | N/A ***** | | | | | | | | | | |
| Opt. Shower Wall and Ceiling Tile Pattern | 1111 | N/A ***** | | | | | | | | | | |
| Opt. Shower Jamb(s) and Sill(s) | 1111 | N/A ***** | | | | | | | | | | |
| WOB V1/V2 STD Shower Floor Tile | 8661 | OD.ON.SWT.0202.MT.N-Ontario Series Mosaic-Snow White Matte-2 x 2 ***STD*** | | | | | | | | | | |
| WOB V1/V2 STD Shower Floor Tile Grout | 8036 | Grout-Eggshell #5220 ***STD*** | | | | | | | | | | |
| WOB V1/V2 STD Shower Floor Tile Pattern | 3060 | STANDARD SQUARE ***STD*** | | | | | | | | | | |
| | | <table><tr><td></td><td></td><td></td></tr><tr><td></td><td></td><td></td></tr><tr><td></td><td></td><td></td></tr></table> | | | | | | | | | | |
| | | | | | | | | | | | | |
| | | | | | | | | | | | | |
| | | | | | | | | | | | | |
| WOB V1/V2 STD Shower Wall and Ceiling Tile | 5420 | QT.SP.DGR.0810-Splendour-Dark Grey-8 inch x 10 inch ***STD*** | | | | | | | | | | |
| WOB V1/V2 STD Shower Wall and Ceiling Tile Grout | 8036 | Grout-Eggshell #5220 ***STD*** | | | | | | | | | | |
| WOB V1/V2 STD Shower Wall and Ceiling Tile Pattern | 3079 | HORIZONTAL STACKED ***STD*** | | | | | | | | | | |
| | | <table><tr><td></td><td></td></tr><tr><td></td><td></td></tr><tr><td></td><td></td></tr><tr><td></td><td></td></tr></table> | | | | | | | | | | |
| | | | | | | | | | | | | |
| | | | | | | | | | | | | |
| | | | | | | | | | | | | |
| | | | | | | | | | | | | |
| WOB V1/V2 STD Shower Jamb(s) and Sill(s) | 8925 | Shower Jamb / Sill-Sky Grey (Light Grey) ***STD*** | | | | | | | | | | |
| Plumbing Fixture (colour) | 1737 | Plumbing Fixtures-WHITE ***STD*** | | | | | | | | | | |
| Comment | | | | | | | | | | | | |

Main Stairs

EA
DA

Customer Colours

ANTHONY ABHUMHEN/ONOME ABHUMHEN
Project: Country Lane
Unit: 734, Phase: 7
Model: 39-3611 B The Beechfield

12 of 77

Created: 10/16/2024 16:53:41

Locked:

Closed:

| | | |
|-------------------------------|------|---|
| Type | 1712 | Oak Stairs ***STD*** |
| Colour | 7922 | Eclipse (Pewter) STAIN TO COMPLIMENT HARDWOOD AND WILL VARY FROM FLOORING ***STD*** |
| Handrail/Pickets/Posts Type | 8149 | Double Collar Spoon Alt. Plain w/ Shoes with 3 1/2 Square/Cap Post(s)-BLACK ***UPG*** |
| Handrail/Pickets/Posts Colour | 7761 | Oak Grade-Stain handrail,stringers,treads,risers,nosingpost |
| Custom Stain/Paint | 1111 | N/A ***** |
| Landing(s) | 9011 | Red Oak PEARL-Vintage Red Oak Sculpted-PEWTER-3/4 inch X 5 inch ***STD*** |
| Opt. Carpet Runner | 1111 | N/A ***** |
| Comment | | |

Lower Level Stairs

| | | |
|-------------------------------|------|---|
| Type | 1712 | Oak Stairs ***STD*** |
| Colour | 7922 | Eclipse (Pewter) STAIN TO COMPLIMENT HARDWOOD AND WILL VARY FROM FLOORING ***STD*** |
| Handrail/Pickets/Posts Type | 9119 | Handrail only on closed walls (one or two sides per building code) ***STD*** |
| Handrail/Pickets/Posts Colour | 7761 | Oak Grade-Stain handrail,stringers,treads,risers,nosingpost |
| Custom Stain/Paint | 1111 | N/A ***** |
| Landing(s) | 9011 | Red Oak PEARL-Vintage Red Oak Sculpted-PEWTER-3/4 inch X 5 inch ***STD*** |
| Opt. Carpet Runner | 1111 | N/A ***** |
| Comment | | |

Throughout

| | | |
|----------------------|------|--|
| Switches and Plug | 5796 | Decora White Switches and Plugs ***STD*** |
| Thresholds | 2232 | Metal Thresholds ***STD*** |
| Underpad | 1079 | 500 Series-Underpad ***STD*** |
| Trim Size | 8704 | 5 1/4 inch Baseboard and 3 inch Integrated Backbend Casings ***UPG*** / ***STD in Singles*** |
| Trim - Paint Colour | 1716 | Trim-WHITE ***STD*** |
| Walls - Paint Colour | 1717 | 22-Wall-WARM GREY ***STD*** |
| Comment | | |

Purchaser: Anthony Abhumhen 11/22/2024 Brewon Luke Decor Consultant Date

Purchaser: Onome Abhumhen 22/11/2024 Country Lane Date Approved -12-02-2024

Customer Colours

13 of 77

ANTHONY ABHUMHEN/ONOME ABHUMHEN
Project: Country Lane
Unit: 734, Phase: 7
Model: 39-3611 B The Beechfield

Created: 10/10/2024 16:55:41
Locked:
Closed:

| ONOME ABHUMHEN | Date | Country Lane | Date Approved |
|----------------|------|--------------|---------------|
| | | <i>mfou</i> | -12- 02 2024 |

LM
AH



CONSTRUCTION SUMMARY

Lot: 734
Model: 39-3611 B The Beechfield
Project/Phase: Country Lane / 7

| | |
|--------------------|--|
| Offer Worksheet | Supply and Install Central Air Conditioning Note: |
| Offer Worksheet | Two Men and a Truck Credit of One Thousand Dollars (\$1000.00) for moving services only, Into your Heathwood Home (No Cash Value) The Credit is Non-Transferable and cannot be combined with any other offer. - Singles Note: |
| Offer Worksheet | Classic Collection: Five Appliances: SS Fridge, Stove, Dishwasher: White Front Loader Washer/Dryer (Singles) SCHEDULE X: ITEM #5 ADJUSTMENTS (e) AND (f) COMBINED TO BE CAPPED AT \$15,000. Note: |
| Offer Worksheet | SEVENTY FIVE THOUSAND (\$75,000.00) AT D?COR NO CASH VALUE. Note: |
| Offer Worksheet | Optional Spaces Walkout Grading Condition which includes a Balcony off the main floor. Finished Lower Level Plan: Including, 3 Piece Bathroom, Fridge, Built-in Micro-Wave/Hood fan, Front Loading Washer/Dryer. Electric Fireplace and Wet Bar. As per Plan. Note: |
| Offer Worksheet | The Purchaser(s) acknowledge that they have NOT been referred by an existing Heathwood Homeowner and therefor are not entitled to a referral fee under Heathwood Homes Referral program. This home is built to Energy Star standards. Note: |
| Offer Worksheet | ADDED BY AMENDMENT - Schedule E: This House requires a Rear Elevation Upgrade Due to Architect Control Note: |
| Offer Worksheet | The Purchaser(s) acknowledge that they have NOT been referred by an existing Heathwood Homeowner and therefor are not entitled to a referral fee under Heathwood Homes Referral program. Note: |
| Offer Worksheet | This home is built to Energy Star standards. Note: |



CONSTRUCTION SUMMARY

Lot: 734
Model: 39-3611 B The Beechfield
Project/Phase: Country Lane / 7

ADMIN FEE

| Invoice | Qty. | Description |
|------------------------------|------|--|
| 1779 07Jan25 NoCat | 1.0 | - DECOR DOLLARS AS PER SCHEDULE E \$75,000.00 (NO CASH VALUE) |

APPLIANCES

| Invoice | Qty. | Description |
|----------------------------------|------|--|
| 1779 714,385 07Jan25 | 1.0 | Kitchen - APPLIANCES - AVANTGARDE 36 INCH CHIMNEY WALL MOUNTED HOODFAN SS - AVW-368CS SEE SPEC CABINETRY-delete stove uppers; ELECTRICAL-Notify; HEATING/AIR CONDITIONING-Duct Size remains 6 |
| 1779 389,736 07Jan25 ** | 1.0 | KITCHEN - GRANITE - GRANITE CUTOUT w/ STRAIGHT EDGE POLISH TO ACCOMMODATE COOK TOP SKETCH # 3 SEE 36" GAS COOKTOP SPECS |

CABINETRY

| Invoice | Qty. | Description |
|----------------------------------|------|--|
| 1779 714,385 07Jan25 ** | 1.0 | Kitchen - APPLIANCES - AVANTGARDE 36 INCH CHIMNEY WALL MOUNTED HOODFAN SS - AVW-368CS SEE SPEC CABINETRY-delete stove uppers; ELECTRICAL-Notify; HEATING/AIR CONDITIONING-Duct Size remains 6 |
| 1779 700,051 07Jan25 | 1.0 | SERVERY ONLY - CABINETRY - OPT SERVERY UPPER-VIKING II/III-UPG SKETCH # 3 DRYWAL-Notify; FRAMING-Modify Bulkhead; PAINTING-Notify |
| 1779 700,906 07Jan25 | 1.0 | KITCHEN - Cabinetry - Opt. Light Valance Trim and Luminiz LED Slimline Strip Light - UPG ELECTRICAL-Complete Kitchen valaance light including switch (Luminiz LED slimline strip light) |
| 1779 700,907 07Jan25 | 1.0 | Servery - Cabinetry - Opt. Light Valance Trim and Luminiz LED Slimline Strip Light for Opt. SERVERY Uppers - UPG ELECTRICAL-Complete Servery valance light including switch (Luminiz LED slimline strip light) |
| 1779 714,446 07Jan25 | 2.0 | MASTER ENSUITE - CABINETRY - 4D-INCREASE VANITY TO KITCHEN HEIGHT GREATER THAN 3ft (90CM HIGH, MAINTAINS VANITY DEPTH)-VIKING 2X MASTER ENSUITE SKETCH # 6 |
| 1779 714,447 07Jan25 | 3.0 | - CABINETRY - 13D-VANITY TOP DRAWER/LOWER DRAWER (PER DRAWER) (METABOX STANDARD LEVELS 1-7, SOFT-CLOSE TANDEMBOX STANDARD LEVELS 8-13)-VIKING 1 X SHARED BATHROOM / 2 X ENSUITE 2 BATHROOM SKETCH # 6 |
| 1779 714,420 07Jan25 | 2.0 | KITCHEN - CABINETRY - 10B+8B-POTS AND PANS (3) DRAWERS SOFT-CLOSE TANDEMBOX (WIDTH MIN. 60CM/MAX. 90CM) (SIZE SUBJECT TO FLOOR PLAN)-VIKING SKETCH # 3 |
| 1779 714,396 07Jan25 | 1.0 | KITCHEN - CABINETRY-VIKING II/III-OPT. BUILT-INS + 8B INCLUDING SOFT-CLOSE TANDEMBOX POTS AND PANS (2) DRAWERS (WIDTH MIN. 60CM/MAX. 90CM) (SIZE SUBJECT TO FLOOR PLAN)-UPG SKETCH # 3 AND APPLIANCE SPECS DRYWAL-Notify; FRAMING-Modify Bulkhead; GRANITE-delete partial countertop due to Built-in; PAINTING- |



CONSTRUCTION SUMMARY

Lot: 734
Model: 39-3611 B The Beechfield
Project/Phase: Country Lane / 7

CABINETRY

| Invoice | Qty. | Description |
|----------------------------------|------|--|
| 1779 07Jan25 NoCat | 1.0 | SERVERY ONLY - REMOVE BASE CABINET FOR FUTURE BEVERAGE FRIDGE SKETCH # 3 SEE SPECS |
| 1779 389,736 07Jan25 ** | 1.0 | KITCHEN - GRANITE - GRANITE CUTOUT w/ STRAIGHT EDGE POLISH TO ACCOMMODATE COOK TOP SKETCH # 3 SEE 36" GAS COOKTOP SPECS |
| 1779 712,361 07Jan25 ** | 1.0 | - GRANITE - PRINCIPAL ENSUITE - GROUP 1 - UPG CABINETRY-delete std countertop; GRANITE-see faucet and sink specs |
| 1779 389,822 07Jan25 ** | 2.0 | - PLUMBING - AMERICAN STANDARD - SINK - UNDERMOUNT SINK - BOXE - WHITE - MODEL 0315 000 020 2 X PRINCIPAL ENSUITE SEE SPECS |
| 1779 714,209 07Jan25 ** | 1.0 | - HARDWOOD - KITCHEN/BRK - 5 IN VINTAGE SCULPTED NSS RED OAK (CHARACTER GRADE) UVF OIL OR PEARL NONE 5 IN VINTAGE SCULPTED NSS RED OAK (CHARACTER GRADE) UVF OIL OR PEARL STD AREA - UPG CABINETRY-Raise Cabinet; CERAMICS-Delete Std Ceramics |
| 1779 714,210 07Jan25 ** | 1.0 | - HARDWOOD - SERVERY - 5 IN VINTAGE SCULPTED NSS RED OAK (CHARACTER GRADE) UVF OIL OR PEARL NONE 5 IN VINTAGE SCULPTED NSS RED OAK (CHARACTER GRADE) UVF OIL OR PEARL STD AREA - UPG CABINETRY-Raise Cabinet; CERAMICS-Delete Std Ceramics; INTERIOR STAIRS-Notify (Servery) |
| 1779 389,866 07Jan25 ** | 1.0 | KITCHEN - PLUMBING - KITCHEN SINK UPGRADE - BLANCO QUATRUS U 1 SUPER SINGLE 401248 (MIN CABINET 36 IN) SEE SPEC CABINETRY-upgraded kitchen sink; GRANITE-upgraded kitchen sink |
| 1779 714,619 07Jan25 | 2.0 | MASTER ENSUITE - CABINETRY - 15D-KITCHEN HEIGHT VANITY BANK OF (4) DRAWERS (MAX. WIDTH 55CM) - KITCHEN HEIGHT CHARGE IS SEPARATE - VIKING RELOCATE 2 X STANDARD TOP DRAWERS SKETCH # 6 |
| 1779 389,832 07Jan25 ** | 1.0 | SERVERY ONLY - PLUMBING - BAR SINK - COMPLETE BAR SINK FOR SERVERY INCLUDES PLUMBING ROUGH-IN AND MOEN ALIGN BAR PREP FAUCET (MODEL: 5965) AND BOSCO BAR SINK 207029 UNDERMOUNT SINK (INCLUDING GRANITE SINK CUTOUT/POLISH) - SKETCH # 3 SEE SPECS CABINETRY-Accommodate Servery Sink; CONCRETE AND DRAIN-Additional Stack where needed; GRANITE-Additional Cutout |

CEILING MOULDING

| Invoice | Qty. | Description |
|------------------------------|------|--|
| 1779 07Jan25 NoCat | 1.0 | - SUPPLY AND INSTALL 7" CORNICE MOULDING # 701 HERITAGE IN COFFERED FOYER / LIVING ROOM / DINING FOOM AND HALL / STUDY AND POWDER ROOM SKETCH # 4 |
| 1779 07Jan25 NoCat | 1.0 | UPPER HALL - SUPPLY AND INSTALL 7" CORNICE MOULDING # 701 HERITAGE IN UPPER HALL SKETCH # 5 |



CONSTRUCTION SUMMARY

Lot: 734
Model: 39-3611 B The Beechfield
Project/Phase: Country Lane / 7

CERAMICS

| Invoice | Qty. | Description |
|----------------------------------|------|--|
| 1779 705,915 07Jan25 | 1.0 | Master Shower - CERAMIC - MASTER SHOWER - MOSAIC - UG 1 - UPG |
| 1779 710,991 07Jan25 | 1.0 | Master Shower - CERAMIC - MASTER SHOWER - WALL - GROUT - UPG |
| 1779 714,209 07Jan25 ** | 1.0 | - HARDWOOD - KITCHEN/BRK - 5 IN VINTAGE SCULPTED NSS RED OAK (CHARACTER GRADE) UVF OIL OR PEARL NONE 5 IN VINTAGE SCULPTED NSS RED OAK (CHARACTER GRADE) UVF OIL OR PEARL STD AREA - UPG CABINETRY-Raise Cabinet; CERAMICS-Delete Std Ceramics |
| 1779 714,210 07Jan25 ** | 1.0 | - HARDWOOD - SERVERY - 5 IN VINTAGE SCULPTED NSS RED OAK (CHARACTER GRADE) UVF OIL OR PEARL NONE 5 IN VINTAGE SCULPTED NSS RED OAK (CHARACTER GRADE) UVF OIL OR PEARL STD AREA - UPG CABINETRY-Raise Cabinet; CERAMICS-Delete Std Ceramics; INTERIOR STAIRS-Notify (Servery) |
| 1779 705,980 07Jan25 | 1.0 | Foyer - CERAMIC - FOYER - FLOOR - UG 5 - UPG |
| 1779 706,026 07Jan25 | 1.0 | Foyer - CERAMIC - FOYER - FLOOR - DIAG OR CHECKER - UPG OFFSET 1/3 X 2/3 BRICK PATTERN |
| 1779 710,990 07Jan25 | 1.0 | Main Bath 2 - CERAMIC - MAIN BATH 2 - WALL - GROUT - UPG |
| 1779 706,089 07Jan25 | 1.0 | Servery - CERAMIC - SERVERY - BACKSPLASH SINGLES SERVERY - UG 1 - UPG |
| 1779 705,985 07Jan25 | 1.0 | Master Bath - CERAMIC - MASTER BATH - FLOOR - UG 5 - UPG |

CONCRETE AND DRAIN

| Invoice | Qty. | Description |
|----------------------------------|------|--|
| 1779 389,832 07Jan25 ** | 1.0 | SERVERY ONLY - PLUMBING - BAR SINK - COMPLETE BAR SINK FOR SERVERY INCLUDES PLUMBING ROUGH-IN AND MOEN ALIGN BAR PREP FAUCET (MODEL: 5965) AND BOSCO BAR SINK 207029 UNDERMOUNT SINK (INCLUDING GRANITE SINK CUTOUT/POLISH) - SKETCH # 3 SEE SPECS CABINETRY-Accommodate Servery Sink; CONCRETE AND DRAIN-Additional Stack where needed; GRANITE-Additional Cutout |



CONSTRUCTION SUMMARY

Lot: 734
Model: 39-3611 B The Beechfield
Project/Phase: Country Lane / 7

DRYWALL

| Invoice | Qty. | Description |
|----------------------------------|------|---|
| 1779 700,051 07Jan25 ** | 1.0 | SERVERY ONLY - CABINETRY - OPT SERVERY UPPER-VIKING II/III-UPG SKETCH # 3 DRYWAL-Notify; FRAMING-Modify Bulkhead; PAINTING-Notify |
| 1779 714,396 07Jan25 ** | 1.0 | KITCHEN - CABINETRY-VIKING II/III-OPT. BUILT-INS + 8B INCLUDING SOFT-CLOSE TANDEMBOX POTS AND PANS (2) DRAWERS (WIDTH MIN. 60CM/MAX. 90CM) (SIZE SUBJECT TO FLOOR PLAN)-UPG SKETCH # 3 AND APPLIANCE SPECS DRYWAL-Notify; FRAMING-Modify Bulkhead; GRANITE-delete partial countertop due to Built-in; PAINTING- |
| 1779 711,328 07Jan25 | 1.0 | - DRYWALL - SMOOTH CEILINGS-BASEMENT-UPG PAINTING-Paint smooth ceiling |
| 1779 711,355 07Jan25 | 1.0 | - DRYWALL - SMOOTH CEILINGS-SECOND FLOOR WITH RESILIENT CHANNEL-UPG ELECTRICAL-Drop electrical boxes; PAINTING-Paint smooth ceiling |
| 1779 395,461 07Jan25 ** | 1.0 | THROUGHOUT - CLASSIC COLLECTION SCHEDULE A - Choice of 20 LED (3000K) pot lights in finished areas (Second Floor Potlight(s) Require Smooth Ceiling) DRYWALL-Drywall Ceiling cutouts for potlights FRAMING-Frame to accommodate potlights 2 X FINISHED REC ROOM 1 SWITCH DO NOT DELETE STD / 3 X KITCHEN - 1 SWITCH RELOCATED STD OVER ISLAND/ 2 X DINING ROOM - 1 SWITCH / 2X LIVING ROOM -1 SWITCH - DO NOT DELETE SWITCHED RECEPTACLE 2 X HALL IN FRONT OF DINING ROOM - RELOCATE STD TO ISLAND / 1 X HALL IN FRONT OF STAIRS - RELOCATE STD TO ISLAND 6 X GREAT ROOM- USE SWITCH FOR RECEPTACLE 2 X STUDY -1 SWITCH DO NOT DELETE STD CEILING LIGHT SKETCH # 1 AND 2 |
| 1779 392,130 07Jan25 ** | 1.0 | - FIREPLACE AND MANTLE - UPGRADE TO NF-16 WHITE PAINT GRADE MANTLE (NO MARBLE SURROUND UNLESS ON FLAT WALL) |
| 1779 714,379 07Jan25 ** | 1.0 | GREAT ROOM - WAFFLE CEILING - INSTALL WAFFLE CEILING. COFFERED CEILING IS STANDARD - GREAT ROOM - UPG SKETCH # 4 DRYWALL-Standard Smooth Ceiling inside waffles;FRAMING-Strap Ceiling for Potlights;PAINTING-Paint mou (6) |



CONSTRUCTION SUMMARY

Lot: 734
Model: 39-3611 B The Beechfield
Project/Phase: Country Lane / 7

ELECTRICAL

| Invoice | Qty. | Description |
|----------------------------------|------|---|
| 1779 714,385 07Jan25 ** | 1.0 | Kitchen - APPLIANCES - AVANTGARDE 36 INCH CHIMNEY WALL MOUNTED HOODFAN SS - AVW-368CS SEE SPEC CABINETRY-delete stove uppers; ELECTRICAL-Notify; HEATING/AIR CONDITIONING-Duct Size remains 6 |
| 1779 700,906 07Jan25 ** | 1.0 | KITCHEN - Cabinetry - Opt. Light Valance Trim and Luminiz LED Slimline Strip Light - UPG ELECTRICAL-Complete Kitchen valaance light including switch (Luminiz LED slimline strip light) |
| 1779 700,907 07Jan25 ** | 1.0 | Servery - Cabinetry - Opt. Light Valance Trim and Luminiz LED Slimline Strip Light for Opt. SERVERY Uppers - UPG ELECTRICAL-Complete Servery valance light including switch (Luminiz LED slimline strip light) |
| 1779 711,355 07Jan25 ** | 1.0 | - DRYWALL - SMOOTH CEILINGS-SECOND FLOOR WITH RESILIENT CHANNEL-UPG ELECTRICAL-Drop electrical boxes; PAINTING-Paint smooth ceiling |
| 1779 395,461 07Jan25 | 1.0 | THROUGHOUT - CLASSIC COLLECTION SCHEDULE A - Choice of 20 LED (3000K) pot lights in finished areas (Second Floor Potlight(s) Require Smooth Ceiling) DRYWALL-Drywall Ceiling cutouts for potlights FRAMING-Frame to accommodate potlights 2 X FINISHED REC ROOM 1 SWITCH DO NOT DELETE STD / 3 X KITCHEN - 1 SWITCH RELOCATED STD OVER ISLAND/ 2 X DINING ROOM - 1 SWITCH / 2X LIVING ROOM -1 SWITCH - DO NOT DELETE SWITCHED RECEPTACLE 2 X HALL IN FRONT OF DINING ROOM - RELOCATE STD TO ISLAND / 1 X HALL IN FRONT OF STAIRS - RELOCATE STD TO ISLAND 6 X GREAT ROOM- USE SWITCH FOR RECEPTACLE 2 X STUDY -1 SWITCH DO NOT DELETE STD CEILING LIGHT SKETCH # 1 AND 2 |
| 1779 390,528 07Jan25 | 1.0 | KITCHEN - ELECTRICAL-RELOCATION OF SWITCHES/LIGHTS (MUST SPECIFY LOCATION)-NOTE: PLUGS CANNOT BE RELOCATED- MUST PURCHASE ADDITIONAL OUTLET. RELOCATE STANDARD 240V 40 AMP PLUG TO BUILT IN MICROWAVE/OVEN LOCATION BUILT-IN MICRO/OVEN LOCATION MOVED TO BESIDE THE FRIDGE AS PER LOT 94 SKETCH # 3 |
| 1779 390,516 07Jan25 | 1.0 | SERVERY ONLY - ELECTRICAL-OUTLET-EXTRA WALL INTERIOR OUTLET (120V/15A) ON A SEPARATE CIRCUIT (ON ARCFAULT) UNDER COUNTERTOP FOR FUTURE BEVERAGE FRIDGE SKETCH # 3 SEE SPEC |
| 1779 390,535 07Jan25 | 1.0 | STUDY ROOM - ELECTRICAL-SWITCH-ADDITIONAL SWITCH FOR POT LIGHTS IN STUDY SKETCH # 2 |
| 1779 390,529 07Jan25 | 1.0 | GREAT ROOM - ELECTRICAL-SUPPLY AND INSTALL RECESSED PLUG ON EXISTING CIRCUIT INSTALL APPROX 70" +/- FROM FLOOR SKETCH # 2 |
| 1779 392,130 07Jan25 ** | 1.0 | - FIREPLACE AND MANTLE - UPGRADE TO NF-16 WHITE PAINT GRADE MANTLE (NO MARBLE SURROUND UNLESS ON FLAT WALL) |
| 1779 389,736 07Jan25 ** | 1.0 | KITCHEN - GRANITE - GRANITE CUTOUT w/ STRAIGHT EDGE POLISH TO ACCOMMODATE COOK TOP SKETCH # 3 SEE 36" GAS COOKTOP SPECS |



CONSTRUCTION SUMMARY

Lot: 734
Model: 39-3611 B The Beechfield
Project/Phase: Country Lane / 7

ELECTRICAL

| Invoice | Qty. | Description |
|----------------------------------|------|--|
| 1779 389,800 07Jan25 ** | 1.0 | KITCHEN - HEATING/AIR - ROUGH-IN GAS LINE FOR GAS STOVE AT MAIN FLOOR (SEE SPECS) (HOOK-UP NOT INCLUDED) LEAVE STANDARD 120 VOLT ELECTRICAL OUTLET ON A SEPARATE CIRCUIT. * SPECIFY IF STANDARD 220V WILL STAY OR BE RELOCATED STANDARD 240V 40 AMP TO BE RELOCATED TO BUILT-IN MICROWAVE/OVEN LOCATION BESIDE FRIDGE ELECTRICAL-Notify SKETCH # 3 SEE GAS COOKTOP SPECS |
| 1779 390,528 07Jan25 | 3.0 | KITCHEN - ELECTRICAL-RELOCATION OF SWITCHES/LIGHTS (MUST SPECIFY LOCATION)-NOTE: PLUGS CANNOT BE RELOCATED- MUST PURCHASE ADDITIONAL OUTLET. RELOCATE STANDARD KITCHEN LIGHT, HALL LIGHT BY DINING ROOM AND HALL LIGHT IN FRONT OF STAIRCASE TO KITCHEN ISLAND (TO BE CAPPED) SKETCH # 2 |

FIREPLACE AND MANTLE

| Invoice | Qty. | Description |
|----------------------------|------|---|
| 1779 392,130 07Jan25 | 1.0 | - FIREPLACE AND MANTLE - UPGRADE TO NF-16 WHITE PAINT GRADE MANTLE (NO MARBLE SURROUND UNLESS ON FLAT WALL) |

FRAMING

| Invoice | Qty. | Description |
|----------------------------------|------|---|
| 1779 700,051 07Jan25 ** | 1.0 | SERVERY ONLY - CABINETRY - OPT SERVERY UPPER-VIKING II/III-UPG SKETCH # 3 DRYWAL-Notify; FRAMING-Modify Bulkhead; PAINTING-Notify |
| 1779 714,396 07Jan25 ** | 1.0 | KITCHEN - CABINETRY-VIKING II/III-OPT. BUILT-INS + 8B INCLUDING SOFT-CLOSE TANDEMBOX POTS AND PANS (2) DRAWERS (WIDTH MIN. 60CM/MAX. 90CM) (SIZE SUBJECT TO FLOOR PLAN)-UPG SKETCH # 3 AND APPLIANCE SPECS DRYWAL-Notify; FRAMING-Modify Bulkhead; GRANITE-delete partial countertop due to Built-in; PAINTING- |
| 1779 395,461 07Jan25 ** | 1.0 | THROUGHOUT - CLASSIC COLLECTION SCHEDULE A - Choice of 20 LED (3000K) pot lights in finished areas (Second Floor Potlight(s) Require Smooth Ceiling) DRYWALL-Drywall Ceiling cutouts for potlights FRAMING-Frame to accommodate potlights 2 X FINISHED REC ROOM 1 SWITCH DO NOT DELETE STD / 3 X KITCHEN - 1 SWITCH RELOCATED STD OVER ISLAND/ 2 X DINING ROOM - 1 SWITCH / 2X LIVING ROOM -1 SWITCH - DO NOT DELETE SWITCHED RECEPTACLE 2 X HALL IN FRONT OF DINING ROOM - RELOCATE STD TO ISLAND / 1 X HALL IN FRONT OF STAIRS - RELOCATE STD TO ISLAND 6 X GREAT ROOM- USE SWITCH FOR RECEPTACLE 2 X STUDY -1 SWITCH DO NOT DELETE STD CEILING LIGHT SKETCH # 1 AND 2 |
| 1779 392,130 07Jan25 ** | 1.0 | - FIREPLACE AND MANTLE - UPGRADE TO NF-16 WHITE PAINT GRADE MANTLE (NO MARBLE SURROUND UNLESS ON FLAT WALL) |
| 1779 714,379 07Jan25 ** | 1.0 | GREAT ROOM - WAFFLE CEILING - INSTALL WAFFLE CEILING. COFFERED CEILING IS STANDARD - GREAT ROOM - UPG SKETCH # 4 DRYWALL-Standard Smooth Ceiling inside waffles;FRAMING-Strap Ceiling for Potlights;PAINTING-Paint mou (6) |



CONSTRUCTION SUMMARY

Lot: 734
Model: 39-3611 B The Beechfield
Project/Phase: Country Lane / 7

GLASS PRODUCTS / MIRRORS

| Invoice | Qty. | Description |
|------------------|------|---|
| 1779 | 1.0 | ENSUITE 2 - SUPPLY AND INSTALL FRAMELESS GLASS SHOWER ENCLOSURE WITH CHROME HINGES AND D HANDLE |
| 07Jan25 NoCat | | SKETCH # 5 |

GRANITE

| Invoice | Qty. | Description |
|----------------------------------|------|---|
| 1779 714,396 07Jan25 ** | 1.0 | KITCHEN - CABINETRY-VIKING II/III-OPT. BUILT-INS + 8B INCLUDING SOFT-CLOSE TANDEMBOX POTS AND PANS (2) DRAWERS (WIDTH MIN. 60CM/MAX. 90CM) (SIZE SUBJECT TO FLOOR PLAN)-UPG SKETCH # 3 AND APPLIANCE SPECS DRYWAL-Notify; FRAMING-Modify Bulkhead; GRANITE-delete partial countertop due to Built-in; PAINTING- |
| 1779 389,736 07Jan25 | 1.0 | KITCHEN - GRANITE - GRANITE CUTOUT w/ STRAIGHT EDGE POLISH TO ACCOMMODATE COOK TOP SKETCH # 3 SEE 36" GAS COOKTOP SPECS |
| 1779 712,361 07Jan25 | 1.0 | - GRANITE - PRINCIPAL ENSUITE - GROUP 1 - UPG CABINETRY-delete std countertop; GRANITE-see faucet and sink specs |
| 1779 389,738 07Jan25 | 2.0 | MASTER ENSUITE - GRANITE - GRANITE CUTOUT WITH STRAIGHT EDGE POLISH TO ACCOMMODATE UNDER MOUNT VANITY SINK 2 X PRINCIPAL ENSUITE SKETCH # 5 SEE BOXE SINK SPECS |
| 1779 389,822 07Jan25 ** | 2.0 | - PLUMBING - AMERICAN STANDARD - SINK - UNDERMOUNT SINK - BOXE - WHITE - MODEL 0315 000 020 2 X PRINCIPAL ENSUITE SEE SPECS |
| 1779 389,866 07Jan25 ** | 1.0 | KITCHEN - PLUMBING - KITCHEN SINK UPGRADE - BLANCO QUATRUS U 1 SUPER SINGLE 401248 (MIN CABINET 36 IN) SEE SPEC CABINETRY-upgraded kitchen sink; GRANITE-upgraded kitchen sink |
| 1779 389,832 07Jan25 ** | 1.0 | SERVERY ONLY - PLUMBING - BAR SINK - COMPLETE BAR SINK FOR SERVERY INCLUDES PLUMBING ROUGH-IN AND MOEN ALIGN BAR PREP FAUCET (MODEL: 5965) AND BOSCO BAR SINK 207029 UNDERMOUNT SINK (INCLUDING GRANITE SINK CUTOUT/POLISH) - SKETCH # 3 SEE SPECS CABINETRY-Accommodate Servery Sink; CONCRETE AND DRAIN-Additional Stack where needed; GRANITE-Additional Cutout |
| 1836 712,347 09May25 | 1.0 | - GRANITE - KITCHEN - GROUP 2 WITH 1 1/2 IN MITER EDGE - UPG |

HARDWOOD

| Invoice | Qty. | Description |
|----------------------------|------|--|
| 1779 714,209 07Jan25 | 1.0 | - HARDWOOD - KITCHEN/BRK - 5 IN VINTAGE SCULPTED NSS RED OAK (CHARACTER GRADE) UVF OIL OR PEARL NONE 5 IN VINTAGE SCULPTED NSS RED OAK (CHARACTER GRADE) UVF OIL OR PEARL STD AREA - UPG CABINETRY-Raise Cabinet; CERAMICS-Delete Std Ceramics |
| 1779 714,210 07Jan25 | 1.0 | - HARDWOOD - SERVERY - 5 IN VINTAGE SCULPTED NSS RED OAK (CHARACTER GRADE) UVF OIL OR PEARL NONE 5 IN VINTAGE SCULPTED NSS RED OAK (CHARACTER GRADE) UVF OIL OR PEARL STD AREA - UPG CABINETRY-Raise Cabinet; CERAMICS-Delete Std Ceramics; INTERIOR STAIRS-Notify (Servery) |



CONSTRUCTION SUMMARY

Lot: 734
Model: 39-3611 B The Beechfield
Project/Phase: Country Lane / 7

HEATING / AIR CONDITIONING

| Invoice | Qty. | Description |
|----------------------------------|------|--|
| 1779 714,385 07Jan25 ** | 1.0 | Kitchen - APPLIANCES - AVANTGARDE 36 INCH CHIMNEY WALL MOUNTED HOODFAN SS - AVW-368CS SEE SPEC CABINETRY-delete stove uppers; ELECTRICAL-Notify; HEATING/AIR CONDITIONING-Duct Size remains 6 |
| 1779 392,130 07Jan25 ** | 1.0 | - FIREPLACE AND MANTLE - UPGRADE TO NF-16 WHITE PAINT GRADE MANTLE (NO MARBLE SURROUND UNLESS ON FLAT WALL) |
| 1779 389,800 07Jan25 | 1.0 | KITCHEN - HEATING/AIR - ROUGH-IN GAS LINE FOR GAS STOVE AT MAIN FLOOR (SEE SPECS) (HOOK-UP NOT INCLUDED) LEAVE STANDARD 120 VOLT ELECTRICAL OUTLET ON A SEPARATE CIRCUIT. * SPECIFY IF STANDARD 220V WILL STAY OR BE RELOCATED STANDARD 240V 40 AMP TO BE RELOCATED TO BUILT-IN MICROWAVE/OVEN LOCATION BESIDE FRIDGE ELECTRICAL-Notify SKETCH # 3 SEE GAS COOKTOP SPECS |

INTERIOR RAILINGS

| Invoice | Qty. | Description |
|------------------------------|------|--|
| 1779 07Jan25 NoCat | 1.0 | - SUPPLY AND INSTALL ALT DOUBLE COLLAR SPOON PICKETS - BLACK PAINTING-Notify |

INTERIOR TRIM AND DOORS

| Invoice | Qty. | Description |
|----------------------------------|------|---|
| 1779 392,130 07Jan25 ** | 1.0 | - FIREPLACE AND MANTLE - UPGRADE TO NF-16 WHITE PAINT GRADE MANTLE (NO MARBLE SURROUND UNLESS ON FLAT WALL) |



CONSTRUCTION SUMMARY

Lot: 734
Model: 39-3611 B The Beechfield
Project/Phase: Country Lane / 7

PAINTING

| Invoice | Qty. | Description |
|----------------------------------|------|--|
| 1779 700,051 07Jan25 ** | 1.0 | SERVERY ONLY - CABINETRY - OPT SERVERY UPPER-VIKING II/III-UPG SKETCH # 3 DRYWAL-Notify; FRAMING-Modify Bulkhead; PAINTING-Notify |
| 1779 714,396 07Jan25 ** | 1.0 | KITCHEN - CABINETRY-VIKING II/III-OPT. BUILT-INS + 8B INCLUDING SOFT-CLOSE TANDEMBOX POTS AND PANS (2) DRAWERS (WIDTH MIN. 60CM/MAX. 90CM) (SIZE SUBJECT TO FLOOR PLAN)-UPG SKETCH # 3 AND APPLIANCE SPECS DRYWAL-Notify; FRAMING-Modify Bulkhead; GRANITE-delete partial countertop due to Built-in; PAINTING- |
| 1779 711,328 07Jan25 ** | 1.0 | - DRYWALL - SMOOTH CEILINGS-BASEMENT-UPG PAINTING-Paint smooth ceiling |
| 1779 711,355 07Jan25 ** | 1.0 | - DRYWALL - SMOOTH CEILINGS-SECOND FLOOR WITH RESILIENT CHANNEL-UPG ELECTRICAL-Drop electrical boxes; PAINTING-Paint smooth ceiling |
| 1779 392,130 07Jan25 ** | 1.0 | - FIREPLACE AND MANTLE - UPGRADE TO NF-16 WHITE PAINT GRADE MANTLE (NO MARBLE SURROUND UNLESS ON FLAT WALL) |
| 1779 714,379 07Jan25 ** | 1.0 | GREAT ROOM - WAFFLE CEILING - INSTALL WAFFLE CEILING. COFFERED CEILING IS STANDARD - GREAT ROOM - UPG SKETCH # 4 DRYWALL-Standard Smooth Ceiling inside waffles;FRAMING-Strap Ceiling for Potlights;PAINTING-Paint mou (6) |
| 1779 07Jan25 ** NoCat | 1.0 | - SUPPLY AND INSTALL ALT DOUBLE COLLAR SPOON PICKETS - BLACK PAINTING-Notify |

PLUMBING

| Invoice | Qty. | Description |
|----------------------------|------|---|
| 1779 390,178 07Jan25 | 1.0 | MASTER ENSUITE - PLUMBING - MOEN -CHATEAU - POSI-TEMP TUB/SHOWER WITH 3 FUNCTION DIVERTER VALVE, SLIDE BAR WITH HANDH ELD AND SHOWERHEAD CHROME (MODEL: 62320/U361CI/UT2721/TL183EP/3669EP/A725) SEE SPEC |
| 1779 389,822 07Jan25 | 2.0 | - PLUMBING - AMERICAN STANDARD - SINK - UNDERMOUNT SINK - BOXE - WHITE - MODEL 0315 000 020 2 X PRINCIPAL ENSUITE SEE SPECS |
| 1779 389,866 07Jan25 | 1.0 | KITCHEN - PLUMBING - KITCHEN SINK UPGRADE - BLANCO QUATRUS U 1 SUPER SINGLE 401248 (MIN CABINET 36 IN) SEE SPEC CABINETRY-upgraded kitchen sink; GRANITE-upgraded kitchen sink |
| 1779 389,832 07Jan25 | 1.0 | SERVERY ONLY - PLUMBING - BAR SINK - COMPLETE BAR SINK FOR SERVERY INCLUDES PLUMBING ROUGH-IN AND MOEN ALIGN BAR PREP FAUCET (MODEL: 5965) AND BOSCO BAR SINK 207029 UNDERMOUNT SINK (INCLUDING GRANITE SINK CUTOUT/POLISH) - SKETCH # 3 SEE SPECS CABINETRY-Accommodate Servery Sink; CONCRETE AND DRAIN-Additional Stack where needed; GRANITE-Additional Cutout |



CONSTRUCTION SUMMARY

Lot: 734
Model: 39-3611 B The Beechfield
Project/Phase: Country Lane / 7

SECURITY

| Invoice | Qty. | Description |
|----------------------------|------|---|
| 1779 389,567 07Jan25 | 2.0 | - SECURITY - SECURITY CAMERA ROUGH-IN SEE SKETCH # 2 |

WAFFLE CEILING

| Invoice | Qty. | Description |
|----------------------------|------|---|
| 1779 714,379 07Jan25 | 1.0 | GREAT ROOM - WAFFLE CEILING - INSTALL WAFFLE CEILING. COFFERED CEILING IS STANDARD - GREAT ROOM - UPG SKETCH # 4 DRYWALL-Standard Smooth Ceiling inside waffles;FRAMING-Strap Ceiling for Potlights;PAINTING-Paint mou (6) |

39-3611 ELEV. B
WOB V2

Sketch #1



The Beechfield

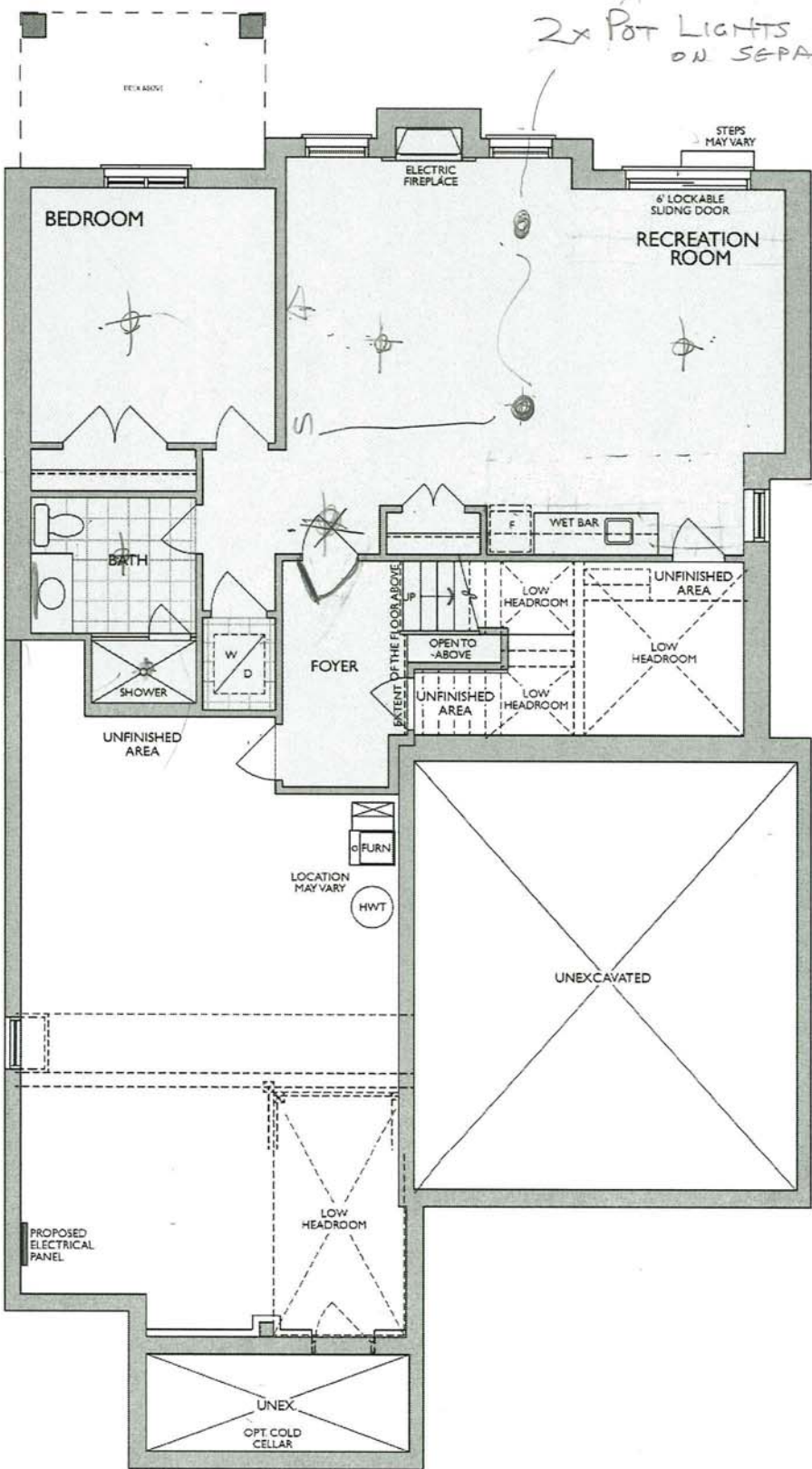

SPACES FINISHED LOWER LEVEL
"WALK OUT" VERSION 2
ELEV. B

AA
Elev

* Floor plan may vary due to grading conditions.

39-3611 ELEV. B
WOB



Sketch #2

The Beechfield

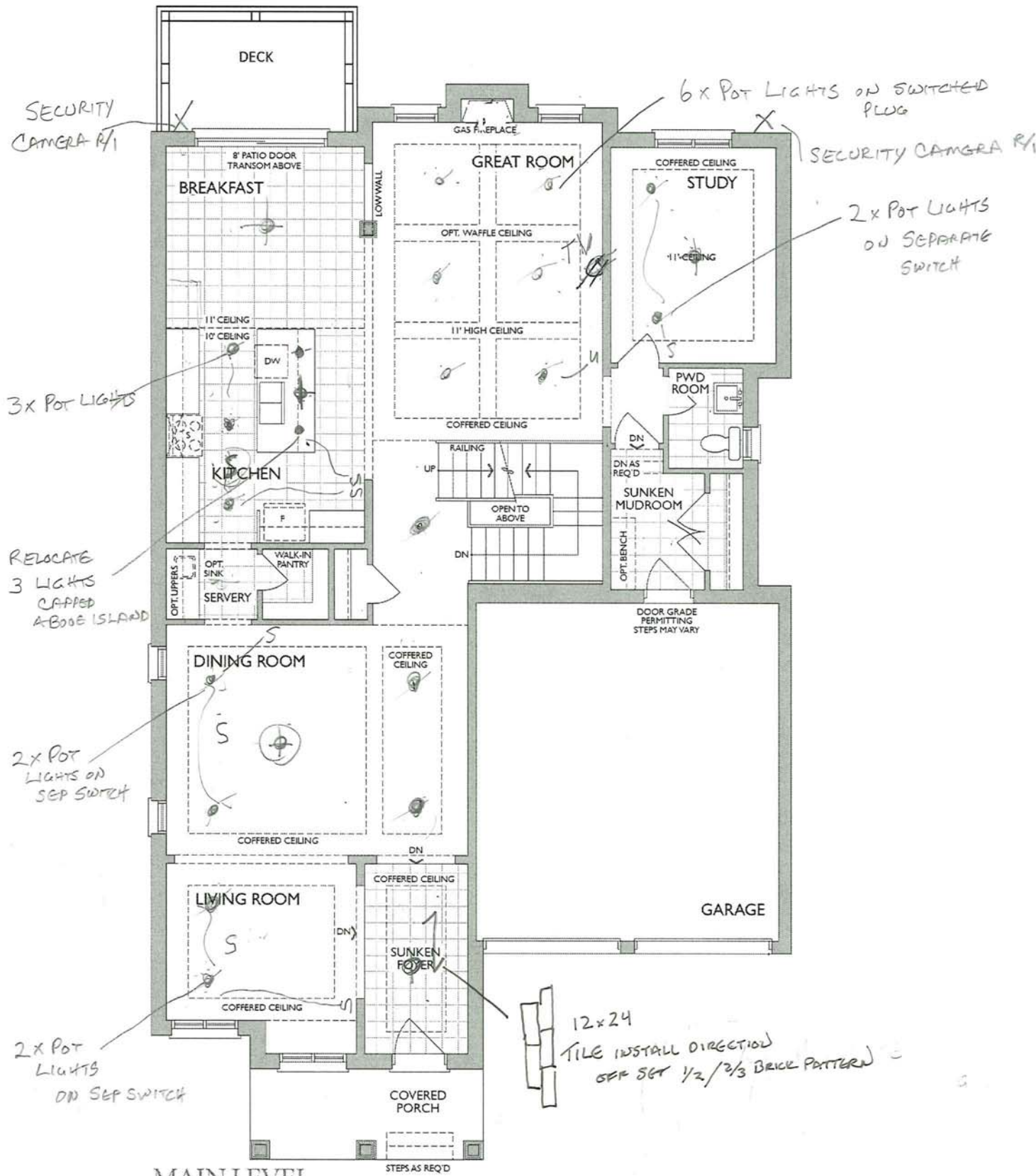

MAIN LEVEL
ELEV. B

AA 27A

Sketch #3

Project: Country Lane
Unit: 734, Phase: 7
Model: 39-3611 B The Beechfield

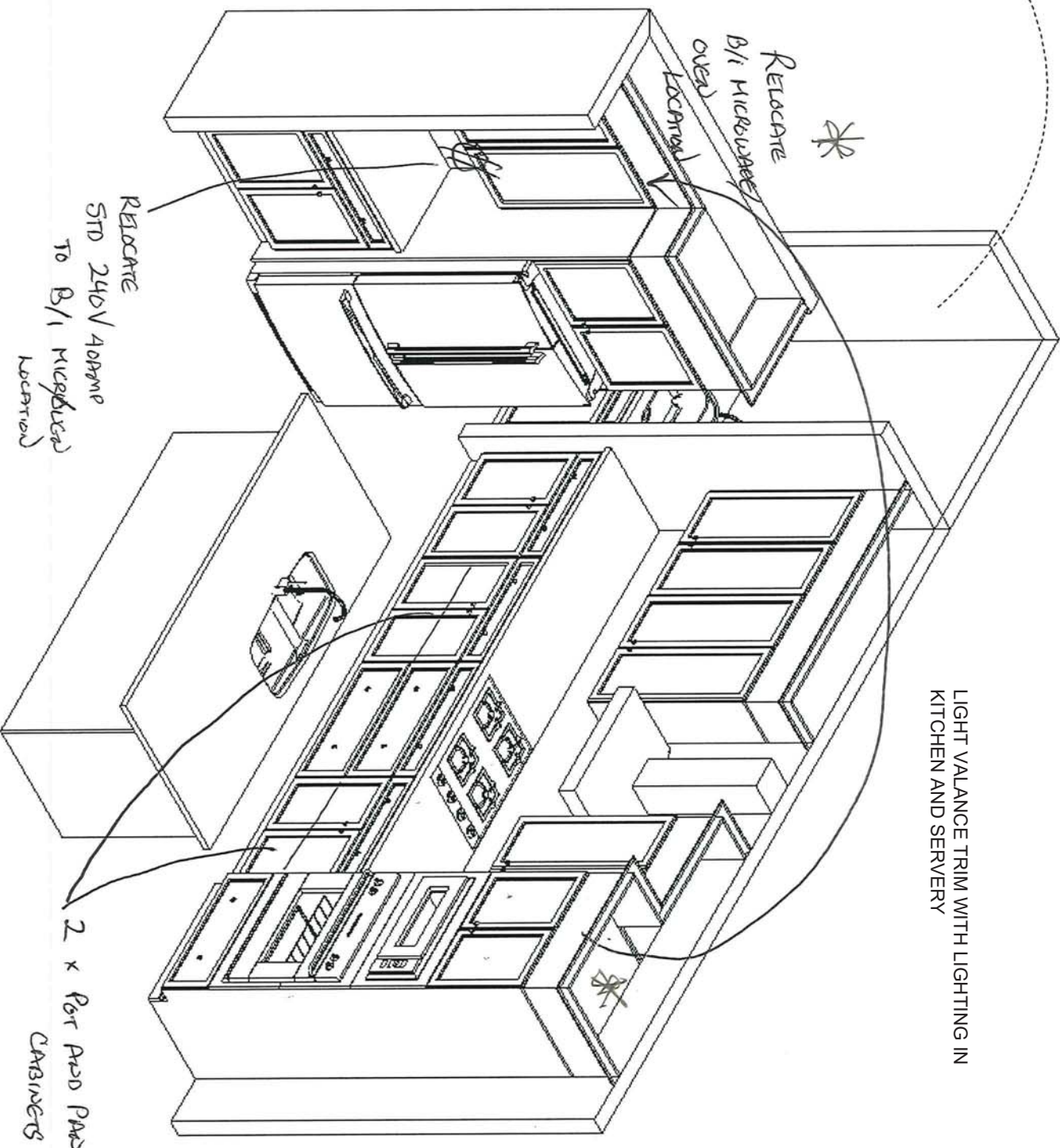
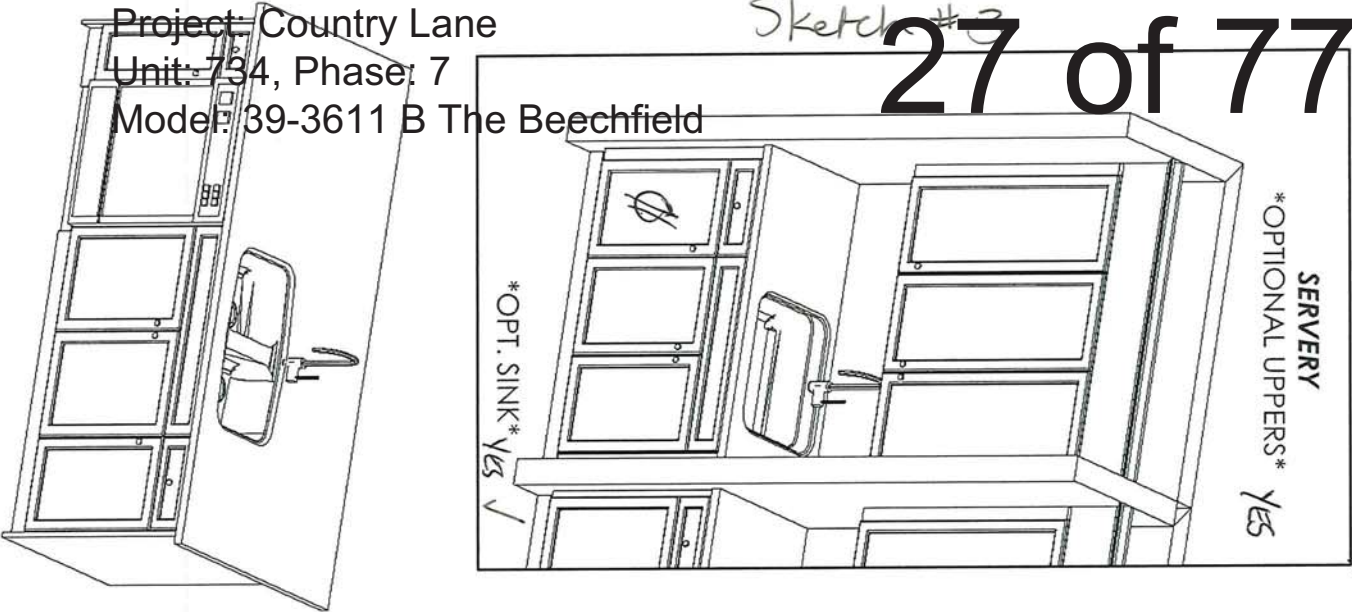

LIGHT VALANCE TRIM WITH LIGHTING IN KITCHEN AND SERVERY

This sketch is for DESIGN PURPOSES ONLY – It is not meant to be an exact rendition.

AKS 2024



F R E N D E L
K I T C H E N S L I M I T E D
1350 Shawson Drive, Mississauga, ON L4W 1G5

HEATHWOOD HOMES
COUNTRY LANE, WHITBY

TRADITIONS
MODEL: 39-3611 (4505)
THE CLASSIC SERIES

Standard Features:

- Tandem Box Soft Close Drawers
- Blumotion Hinges for Doors
- Crown Moulding & fascia
- Top Drawer Construction
- Deep Fridge Upper w/Deep Panel
- Tall upper Cabinets

Drawn By: Sepideh B
Date: July 25, 2024
Revision:
Scale: Not To Scale

Approved By Builder:

Date:

39-3611 ELEV. B
WOB



Sketch #4 The Beechfield

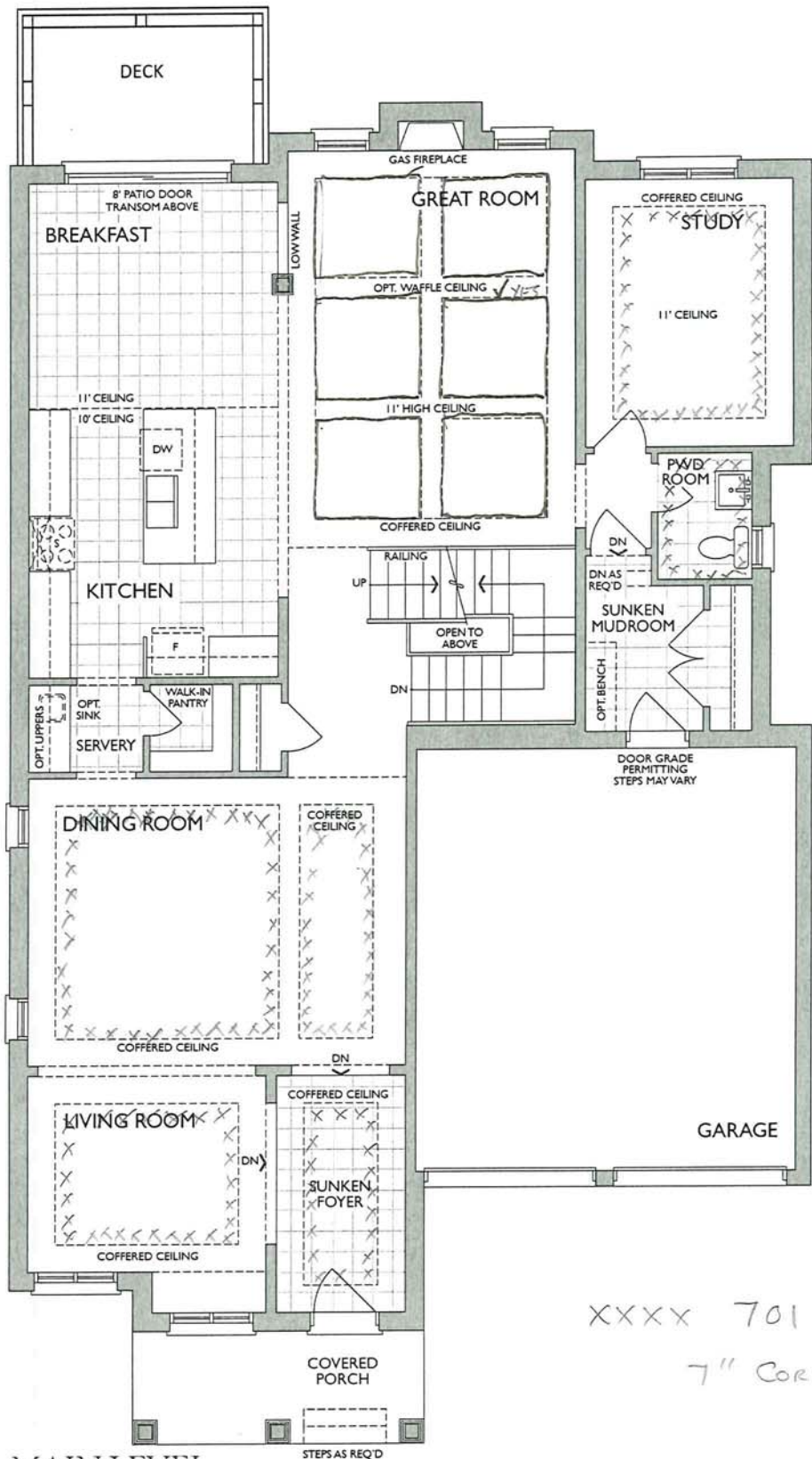

XXXX 701 HERITAGE
7" CORNICE MOULDING

MAIN LEVEL
ELEV. B

A-A 27p



39-3611 ELEV. B

Sketch #5

The Beechfield

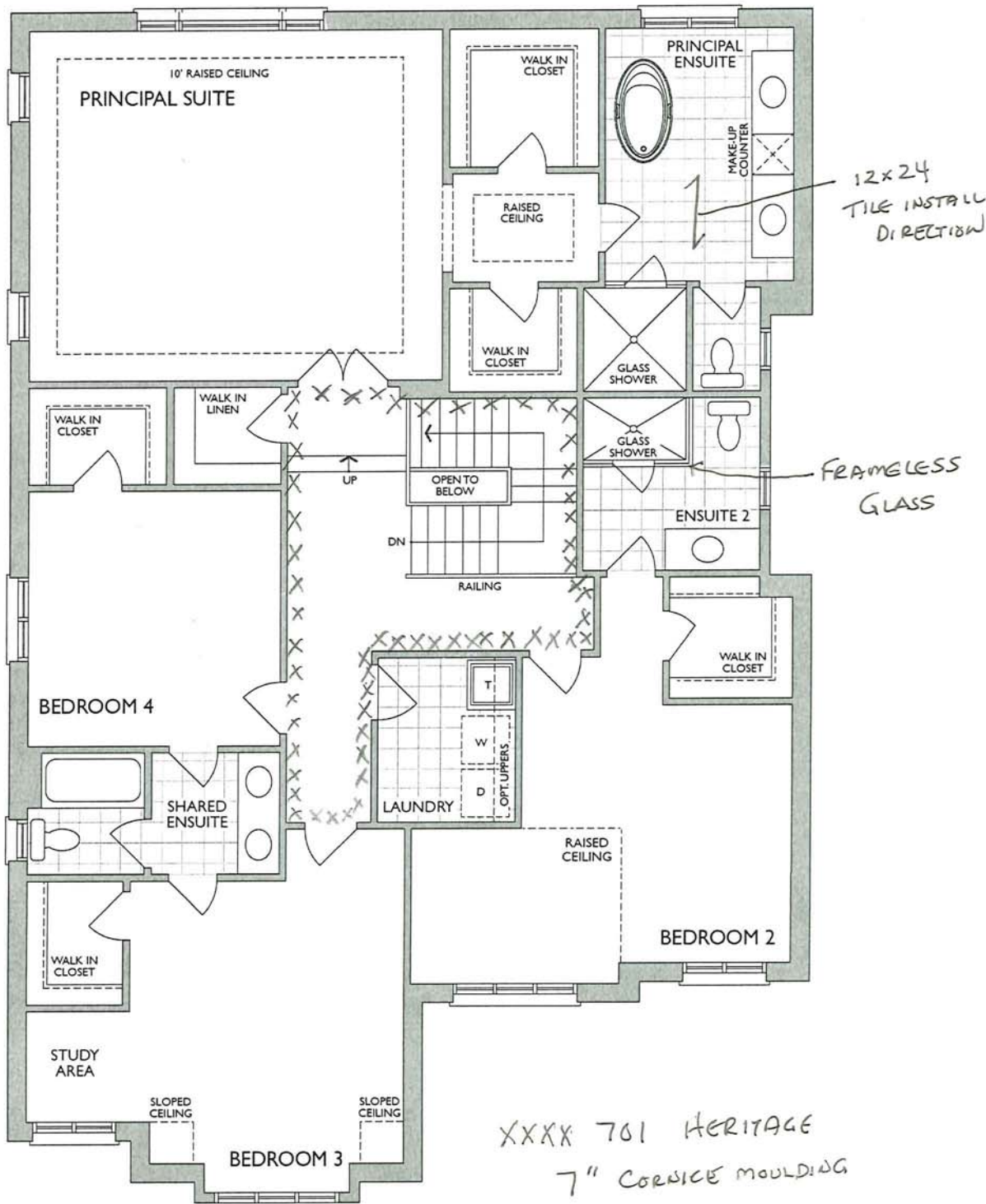

SECOND LEVEL
ELEV. B

A/A
JMA

* Floor plan may vary due to grading conditions.

Project: Country Lane
Unit: 734, Phase: 7
Model: 39-3611 B The Beechfield

Sketch #46

MASTER ENSUITE
2nd FLR

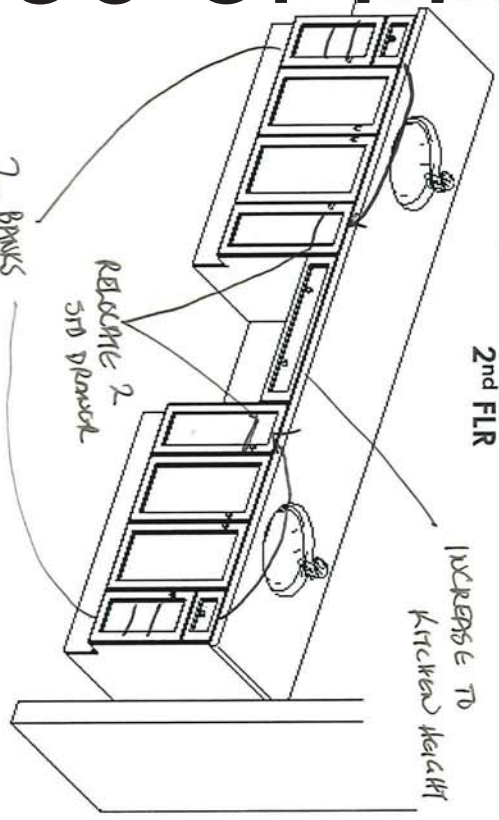

MAIN/SHARED BATH
2nd FLR

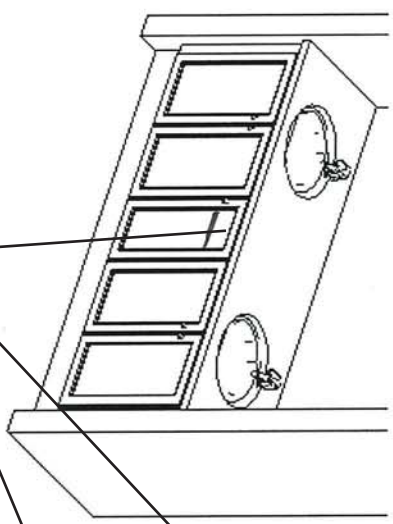

ENSUITE 2
2nd FLR

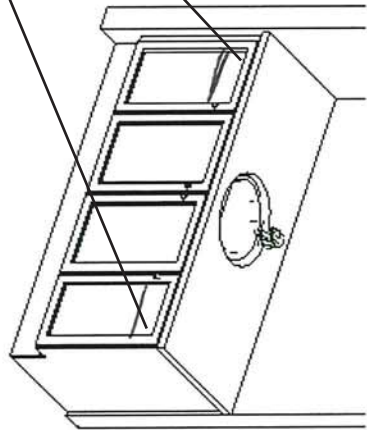

LAUNDRY
2nd FLR

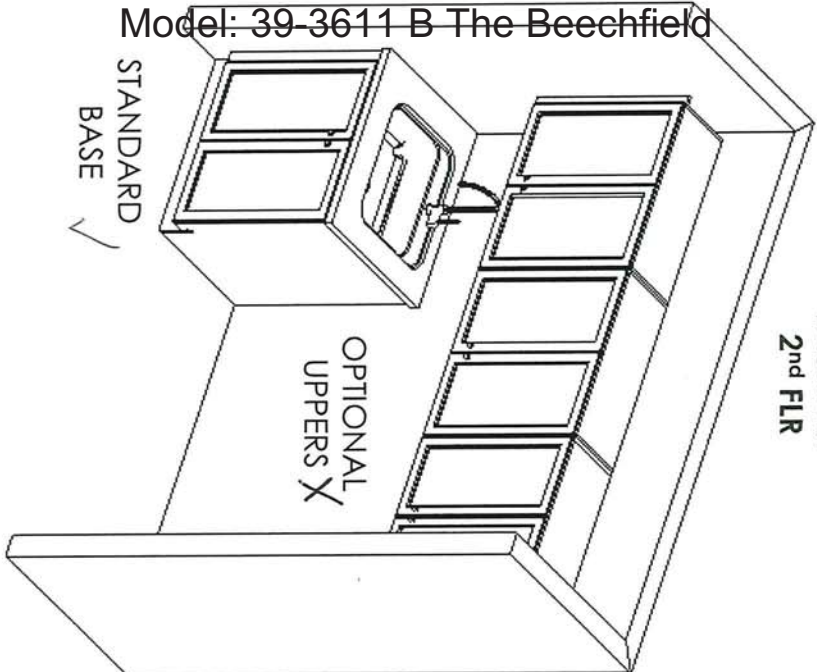

BASEMENT
BATH

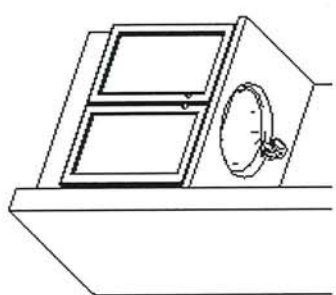

This sketch is for DESIGN PURPOSES ONLY – It is not meant to be an exact rendition.

AS FOR

- Standard Features:
- Blum Metabox Drawers
 - Blum Clip On Hinges
 - Top Drawer in Master Ensuite

Drawn By: Sepideh B
Date: July 25, 2024
Revision:
Scale: Not To Scale

Approved By Builder:

Date:

Project: Country Lane
Unit: 734, Phase: 7
Model: 39-3611 B The Beechfield

BASEMENT BATH

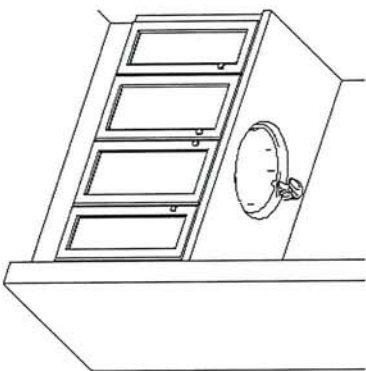

KITCHENETTE
BASEMENT

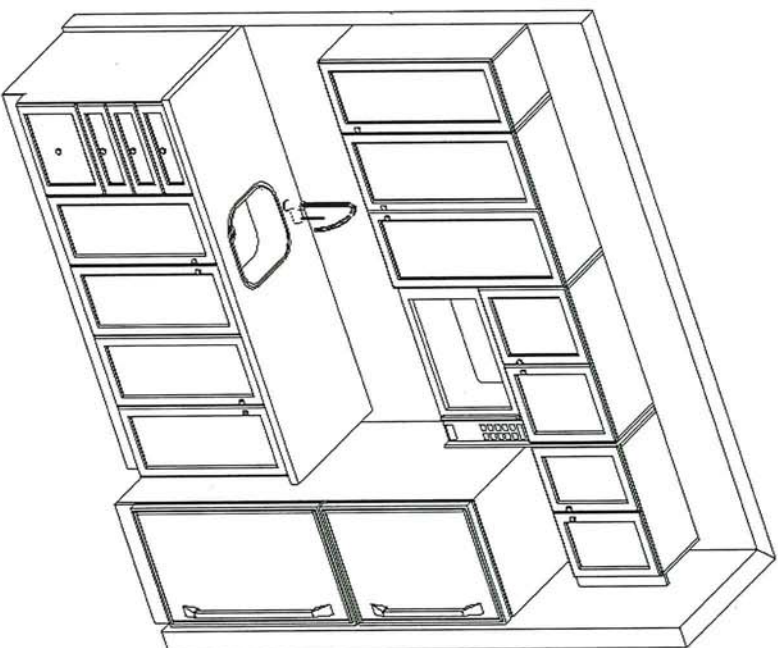

A.X
E20A

This sketch is for DESIGN PURPOSES ONLY – It is not meant to be an exact rendition.

Standard Features:

Kitchenette:

- Tandem Box Soft Close Drawers
- Blumotion Hinges for Doors
- Countertop by others

Vanity

- Full Height Doors
- Blumotion Hinges for Doors

Drawn By: Sepideh B
Date: July 25, 2024
Revision:
Scale: Not To Scale

Approved By Builder:

Date:

7/25/2024



NFAS NF16 Mantel

AA
EMA

GREAT ROOM
NF 16 WHITE PAINT GRADE
MANTEL



NEAS NF17 Mantel

FINISHED LOWER LEVEL

REL ROOM FOR ELECTRIC FIREPLACE

Any
EOT



Sink Specifications

| | |
|----------------|--------|
| Colour | SKU |
| brushed finish | 401248 |

Design and planning tips

- Min cabinet size: 36 in (915 mm)
- Bowl Depth: 9 in (230.0 mm)

Specifications:
Installation clips, Sink template, Installation instructions, 3 ½" (90 mm) stainless steel strainer

Depending on cabinet construction, a different cabinet size may be required. Consult the cabinet manufacturer.
Codes/Standards: ASME A112.19.3-2017/ CSA B45.4-17

Optional Accessories

| | |
|------------------------|--------|
| Elevated Grid | 406346 |
| Workstation | 406344 |
| CapFlow Strainer Cover | 517666 |
| Ash Cutting Board | 406345 |
| Sink Grid | 402125 |

KITCHEN SINK

QUATRUS U 1 SUPER SINGLE
Stainless steel brushed finish

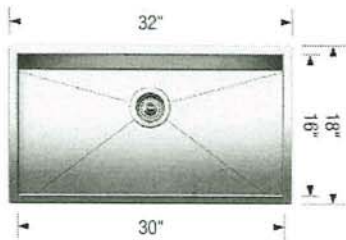

Warranty
Limited lifetime warranty on all sinks and faucets. One-year warranty on all accessories and soap dispensers.

Code/Standards Compliance
BLANCO sinks and faucets are third-party tested and certified to CSA, cUPC, ANSI/ASME, IAPMO and NSF standards and listed by applicable certification bodies. For more information on individual product listings, contact our office or listing organization.

 Need support? Learn more by watching our sink & faucet How-to videos:
<https://www.blanco.com/ca-en/support/how-to-videos/how-to-videos-for-sinks/>

| | | |
|---|---|---|
|  | BLANCO Canada Inc 100 Corporation Drive Brampton ON L6S 6B5 | Tel & Fax Tel: 905-494-2400 Toll free: 1-877-425-2626 Fax: 905-494-2425 Toll free: 1-877-825-2626 |
|---|---|---|

While BLANCO strives to provide accurate information, all images and dimensions in this document are intended for reference only and are subject to change at any time without notice. This document is not intended for use as an installation guide. For technical installation details, refer to installation instructions provided with the product. BLANCO assumes no responsibility for the use of superseded or voided specifications.

AD
EVA

MOEN®

KITCHEN FAUCET

Specifications

FAUCET DESCRIPTION

- Reflex™ pulldown system offers smooth operation, easy movement and secure docking
- Power Clean™ spray technology
- Metal construction with various finishes identified by suffix
- Quick connect installation
- Pulldown spray with 68" braided hose
- Flexible supply lines with 3/8" compression fittings
- High arc spout provides height and reach to fill or clean large pots while pulldown wand provides the maneuverability for cleaning or rinsing
- 360° rotating spout
- Faucet designed for handle to be mounted on right side only

OPERATION

- Lever style handle
- Temperature controlled by 100° arc of handle travel
- Operates with less than 5 lbs. of force
- Operates in stream or spray mode in the pullout or retracted position

FLOW

- Flow is limited to 1.5 gpm (5.7 L/min) max at 60 psi

CARTRIDGE

- 1255™ Duralast™ cartridge

STANDARDS

- Third party certified to IAPMO Green, ASME A112.18.1/CSA B125.1 and all applicable requirements therein including NSF 61/9G & 372
- Meets CalGreen and Georgia SB370 requirements
- Complies with California Proposition 65 and with the Federal Safe Drinking Water Act
- The backflow protection system in the device consists of two independently operating check valves, a primary and a secondary which prevent backflow
- ADA  for lever handle

WARRANTY

- Lifetime limited warranty against leaks, drips and finish defects to the original homeowner
 - 10 year limited warranty when used in a multifamily installation
 - 5 year limited warranty when used in a commercial installation
- Visit www.moen.com/support for complete details and limitations

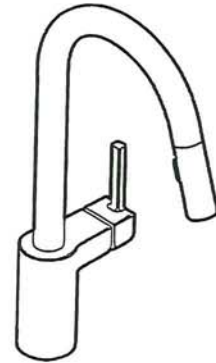

ALIGN™
Single Handle High Arc
Pulldown Kitchen Faucet

Models: 7565 series

NOTE: THIS FAUCET IS DESIGNED TO BE INSTALLED
THROUGH 1 HOLE, 1-1/2" (38mm) MIN. DIA.
(OPTIONAL 3-HOLE ESCUTCHEON 141002 AVAILABLE)

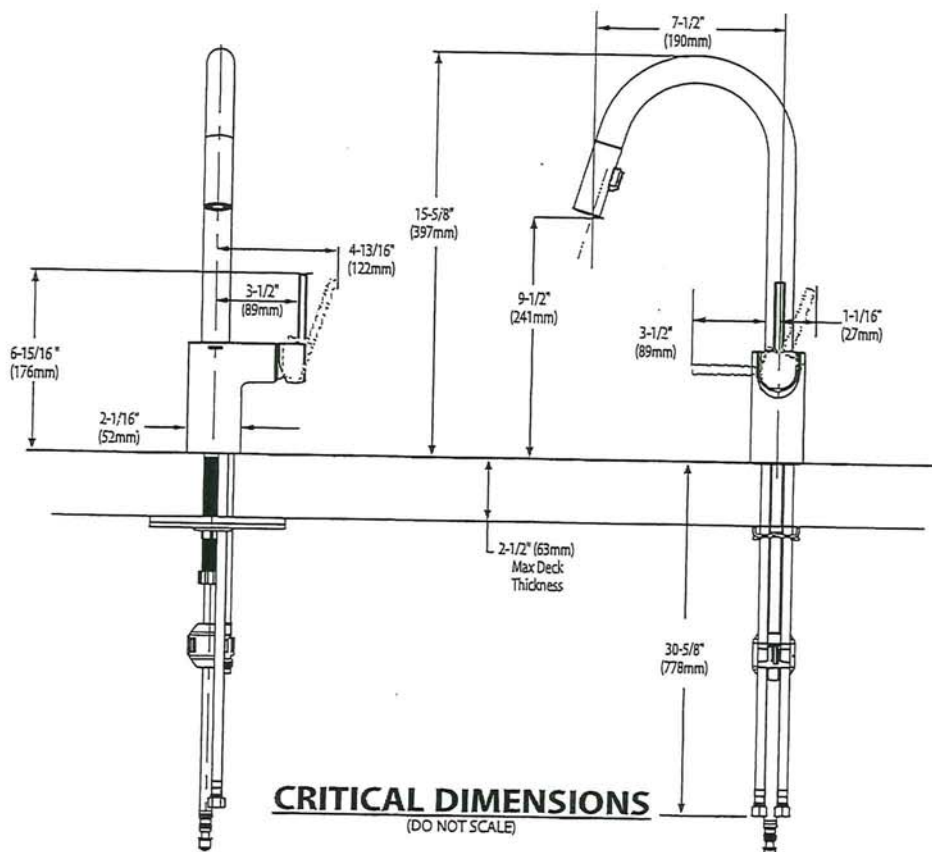

AD
EVA

SERUGRY SINK



Phone: 416-742-1888 | Fax: 416-742-6888
www.boscocanada.com | info@boscocanada.com
5171 Steeles Avenue West | Toronto, Ontario M9L 1R5

Builder Series - Model:207029
Undermount

Rear positioned drain holes to maximize usable bowl and cabinet storage space below

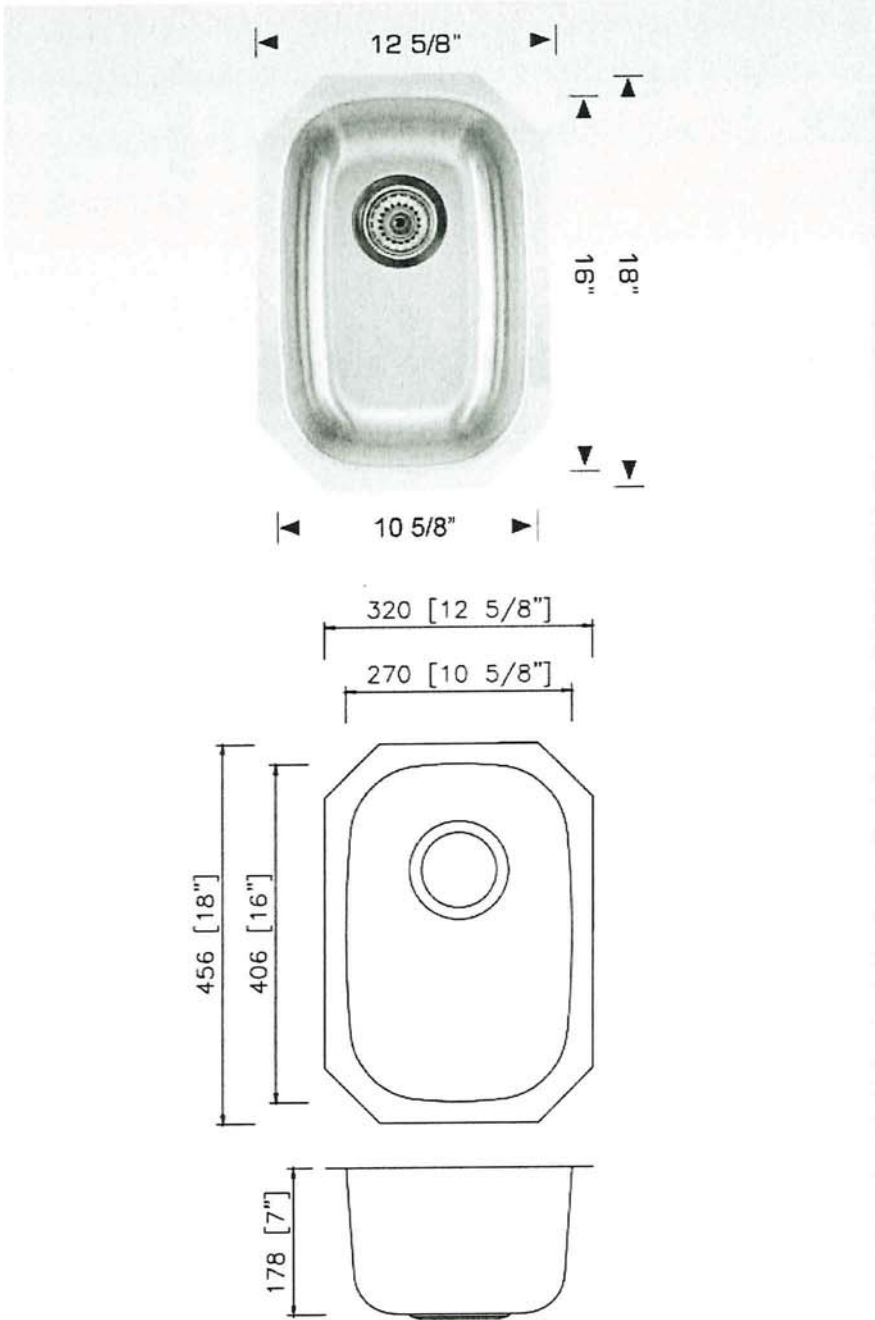

Specifications:

- 304 Stainless Steel
- 18 Gauge
- Strainer
- Undermount Clips
- 7" Deep

Outside:
12 5/8" x 18" x 7"
Inside:
10 5/8" x 16" x 7"

Minimum cabinet size 15"

Certification/Warranty

- ASME A 112.19.3
- CSA B45.4
- Limited Lifetime Warranty

Optional Accessories



Model: G207029
Grid

Bosco Canada Inc. is known around the world for producing high quality kitchen sinks that incorporate modern design and functional superiority in every piece they manufacture.

AA
FOA

SERUGRY FAUCET

MOEN®

Specifications

There is more than 1 version of this model.
Page down to identify the version you have.

FAUCET DESCRIPTION

- Reflex™ pulldown system offers smooth operation, easy movement and secure docking
- Power Clean™ spray technology
- Metal construction with various finishes identified by suffix
- Duralock™ quick connect
- Pulldown spray with 68" braided hose
- Flexible supply lines with 3/8" compression fittings
- High arc spout provides the perfect height and reach for prep sinks while the pulldown feature provides maneuverability for food preparation tasks
- 360° rotating spout provides ability to install handle on either side
- Faucet designed for handle to be mounted on right side

OPERATION

- Lever style handle
- Temperature controlled by 100° arc of handle travel
- Operates with less than 5 lbs. of force
- Operates in stream or spray mode in the pullout or retracted position

FLOW

- Flow is limited to 1.5 gpm (5.7 L/min) max at 60 psi

CARTRIDGE

- 1255™ Duralast™ cartridge for Single-Handle Faucets

STANDARDS

- Third party certified to IAPMO Green, ASME A112.18.1/CSA B125.1 and all applicable requirements referenced therein including NSF 61/9G & 372
- Meets CalGreen and Georgia SB370 requirements
- Complies with California Proposition 65 and with the Federal Safe Drinking Water Act
- The backflow protection system in the device consists of two independently operating check valves, a primary and a secondary which prevent backflow

- ADA ♿ for lever handle

WARRANTY

- Lifetime limited warranty against leaks, drips and finish defects to the original homeowner
 - 10 year limited warranty when used in a multifamily installation
 - 5 year limited warranty when used in a commercial installation
- Visit www.moen.com/support for complete details and limitations



ALIGN™
Single Handle High Arc
Pulldown Prep/Bar Faucet

Models: 5965 series

NOTE: THIS FAUCET IS DESIGNED TO BE INSTALLED
THROUGH 1 HOLE, 1-1/2" (38mm) MIN. DIA.
(OPTIONAL 3-HOLE ESCUTCHEON 141002 AVAILABLE)

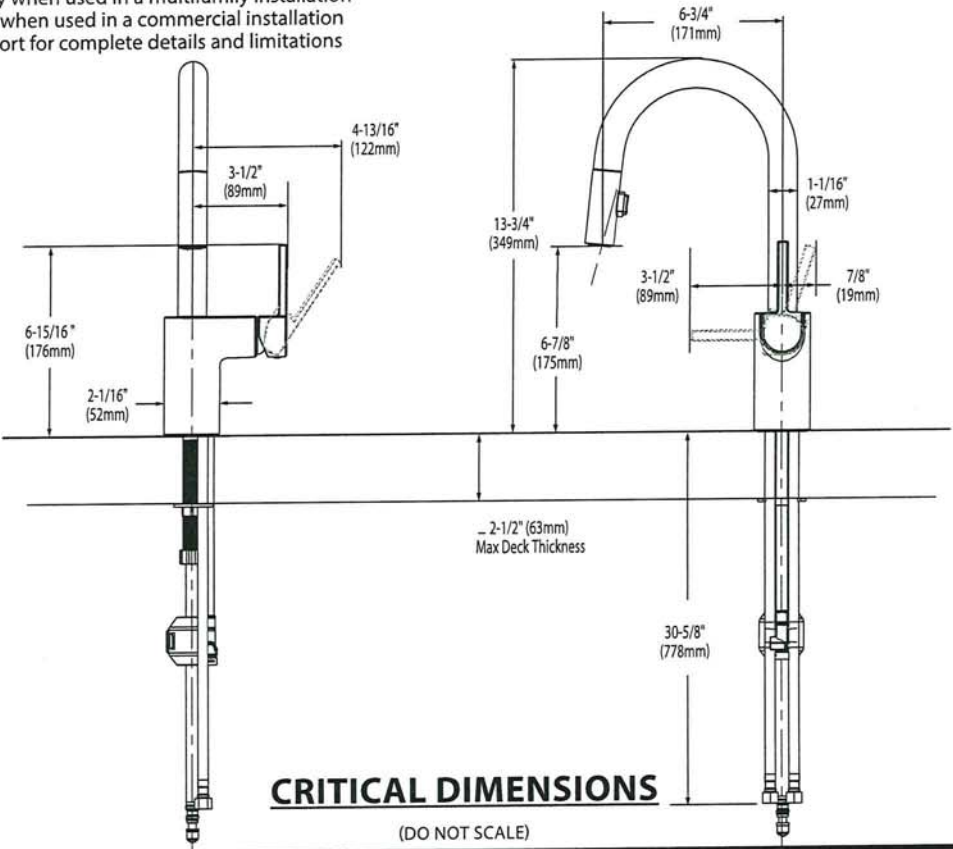

TO ORDER PARTS CALL: 1-800-BUY-MOEN
www.moen.com

AX
EUA



 BARRIER FREE (ABOVE COUNTER OR DROP-IN ONLY)

BOULEVARD®
PEDESTAL SINK
VITREOUS CHINA

BOULEVARD® PEDESTAL SINK

- STD ☒ ~~0641.800~~ Faucet holes on 8" (203mm) centers (illustrated)
☒ **0641.400** Faucet holes on 4" (102mm) centers
☒ ~~0641.100~~ Center hole only
- Classic styled rectangular pedestal lavatory
 - Vitreous china
 - Rear overflow
 - Supplied with mounting kit
 - Right Height® for greater comfort during use
 - Faucet ledge with large deck area (faucet not included)
 - **Design coordinates with Boulevard® Toilet**
 - Basin has flat bottom to also allow use as an **above counter** sink or a **drop-in** sink (with u-shaped cut out)

Nominal Dimensions:

24" x 19" x 35-1/2"
(610 x 483 x 902mm)

- ☐ **0641.008** Pedestal top-8" (203mm) centers
- ☐ **0641.004** Pedestal top-4" (102mm) centers
- ☐ **0641.001** Pedestal top-center hole only
- ☐ **0010.000** Pedestal only

Bowl sizes:

17" (432mm) wide,
12-1/2" (318mm) front to back,
5" (127mm) deep

Compliance Certifications -

Meets or Exceeds the Following Specifications:

- ASME A112.19.2 - 2008/CSA B45.1-08

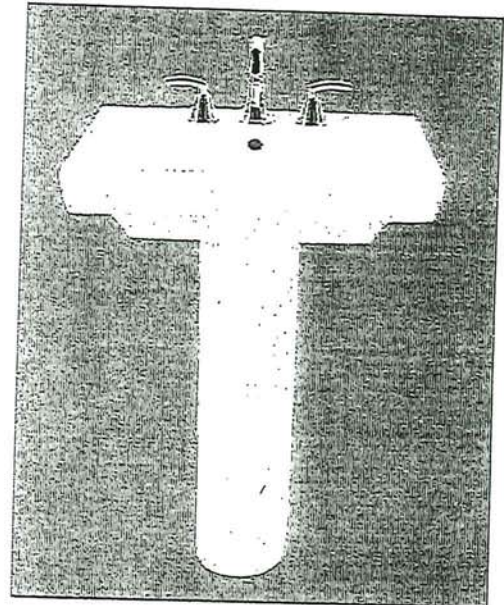

SEE REVERSE FOR ROUGHING-IN DIMENSIONS

To Be Specified:

- ☐ Color: ☐ White ☐ Linen
- ☐ Faucet Finish:
- ☐ Supplies:
- ☐ 1-1/4" Trap:
- ☐ Nipple:

* See faucet section for additional models available

AB
LCA

American
Standard

 BARRIER FREE (ABOVE COUNTER OR DROP-IN ONLY)

**BOULEVARD®
PEDESTAL SINK**
VITREOUS CHINA

TOP VIEW (ALL THREE CONFIGURATIONS)

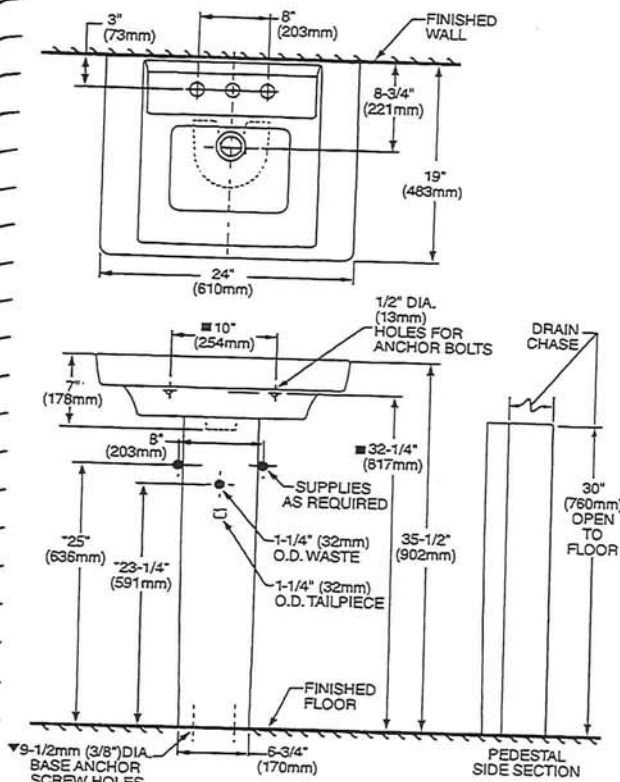

PEDESTAL CONFIGURATION
(NOT ADA COMPLIANT)

ABOVE COUNTER CONFIGURATION

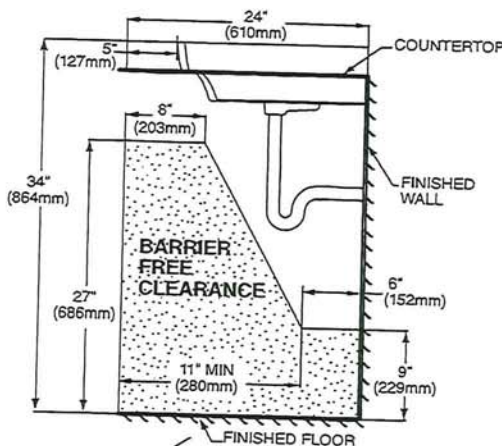
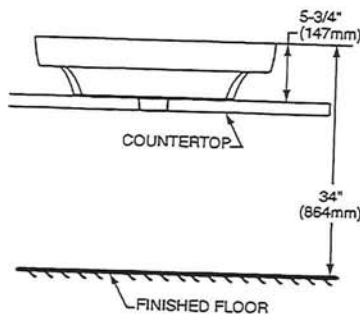

DROP-IN SINK CONFIGURATION



ABOVE COUNTER AND DROP-IN SINK CONFIGURATIONS
MEET THE AMERICANS WITH DISABILITIES ACT GUIDELINES
AND ANSI A117.1 ACCESSIBLE AND USABLE
BUILDINGS AND FACILITIES - CHECK LOCAL CODES.

Top of sink installed at 34" (864mm) height from finished floor.
Sink installed 5" (127mm) minimum from front edge of countertop.
Provide 27" (686mm) knee clearance area.

NOTES:

- * DIMENSIONS SHOWN FOR LOCATION OF SUPPLIES AND "P" TRAPS ARE SUGGESTED.
- ▼ PEDESTAL ANCHORING SCREWS NOT INCLUDED.
- SUITABLE FOR REINFORCEMENT ONLY. ACTUAL DIMENSIONS MUST BE TAKEN FROM FIXTURE.
- FITTING NOT INCLUDED AND MUST BE ORDERED SEPARATELY.
- PROVIDE SUITABLE REINFORCEMENT FOR ALL WALL SUPPORTS.
- INSTALLATION INSTRUCTIONS SUPPLIED WITH LAVATORY.

IMPORTANT: Dimensions of fixtures are nominal and may vary within the range of tolerance established by ANSI Standard A112.19.2. These measurements are subject to change or cancellation. No responsibility is assumed for use of superseded or voided pages.

AX
278

- Vitreous china
- Rectangular undercounter mount sink with rectangular interior and flat bottom design bowl
- Unglazed rim
- Front overflow
- Supplied with template
- Meets OBC requirement when sink is installed with overflow to the rear
- Mounting clips available separately (P031006000) (Faucet not included)

☐ **0315 000 Unglazed Rim**
 508 x 406mm (20" x 16")

Bowl size:
 438mm (17-1/4") wide,
 337mm (13-1/4") front to back,
 127mm (5") deep

COMPLIANCE CERTIFICATIONS –
 Meets or exceeds the following Specifications:
 • ASME A112.19.2M for Vitreous China Fixtures.
 • CAN/CSA B45 Series.

To Be Specified

☐ Colour: ☒ White

☐ Faucet*:

☐ Faucet Finish:

☐ Supplies & Stops:

☐ Trap 1-1/4" (32 mm):

* See faucet section for additional models available

☒ • Countertop 864mm (34") from finished floor. Sink installed 102mm (4") from front edge of countertop. Countertop thickness to be 25mm (1") maximum. **MEETS THE AMERICAN DISABILITIES ACT GUIDELINES AND ANSI A117.1 ACCESSIBLE AND USEABLE BUILDINGS AND FACILITIES - CHECK LOCAL CODES.**

NOTES:
 WE RECOMMEND USING SINK AS A TEMPLATE TO DETERMINE PROPER CONTOUR. CUT COUNTERTOP 38MM (1-1/2") INSIDE SINK CONTOUR. FAUCETS NOT INCLUDED AND MUST BE ORDERED SEPARATELY.
 * DIMENSIONS SHOWN FOR LOCATION OF SUPPLIES AND "P" TRAP ARE SUGGESTED.
 ▼ UNDERCOUNTER MOUNTING KIT SUPPLIED SEPARATELY.
 IMPORTANT: Dimensions of fixtures are nominal and may vary within the range of tolerances established by ANSI Standard A112.19.2. These measurements are subject to change or cancellation. No responsibility is assumed for use of superseded or voided pages.

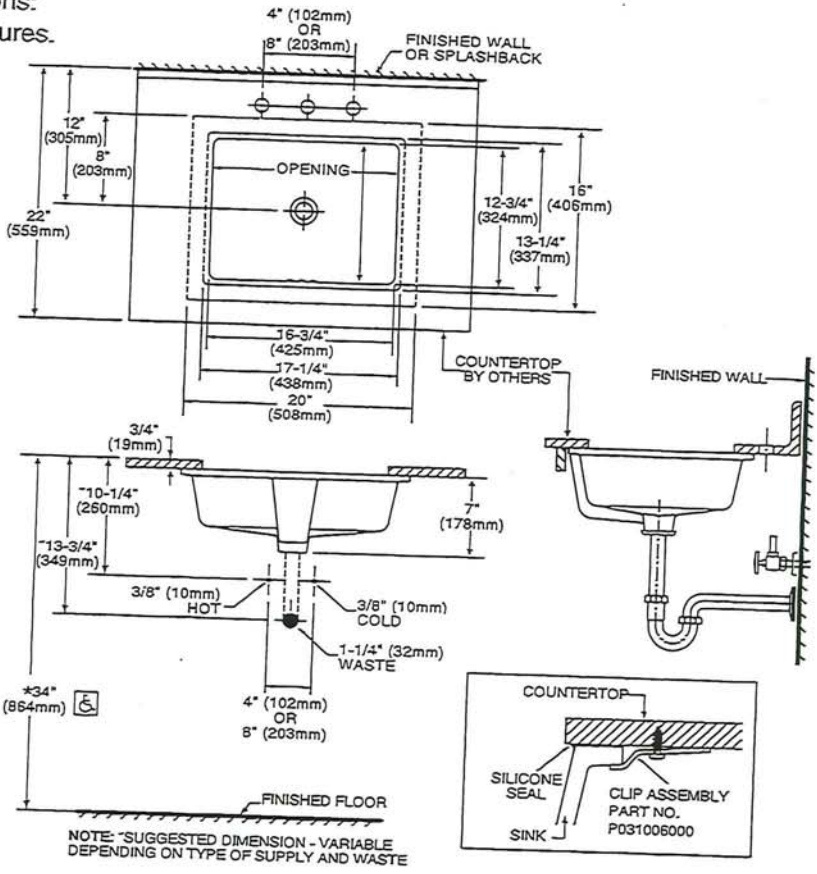

*To comply with ADA standards, overflow hole must face back.

Handwritten signature and initials



BARRIER FREE

2x SHARED ENSUITE
1x ENSUITE 2 1x FINISHED LOWER LEVEL
COLONY™
COUNTERTOP SINK
VITREOUS CHINA
BATHROOM

COLONY COUNTERTOP SINK

- Vitreous china
- Self-rimming
- Front overflow
- Supplied with template
- Faucet deck
- (Faucet shown not included)

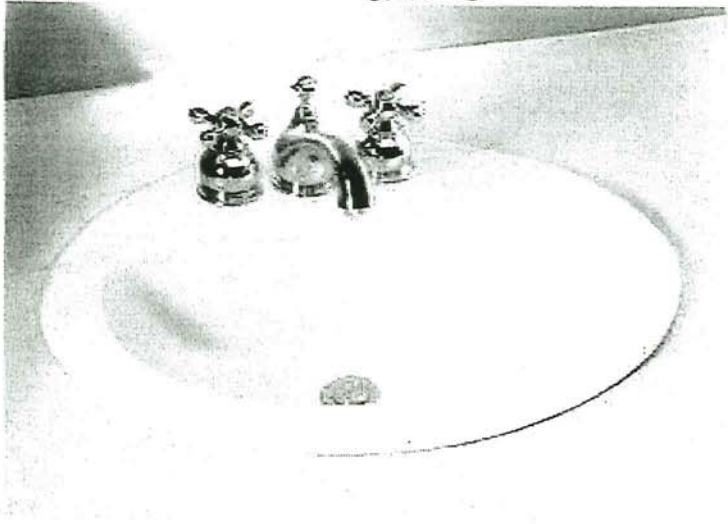

- ☐ 0346 803
Faucet holes on 203mm (8") centres
- ☒ 0346 403 (Illustrated)
Faucet holes on 102mm (4") centres
- ☐ 0346 601
Centre hole only

Nominal Dimensions:
521 x 448mm (20-1/2" x 17-5/8")

Bowl sizes:
422mm (16-5/8") wide, 279mm (11") front to back, 143mm (5-5/8") deep

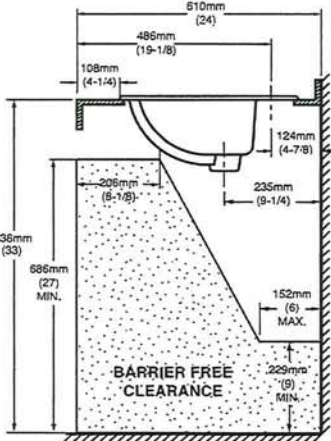
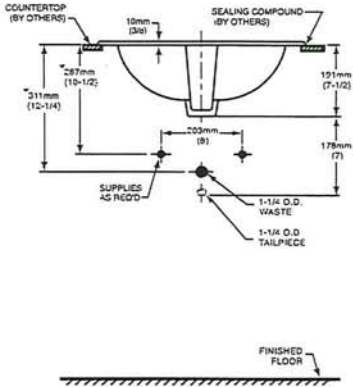
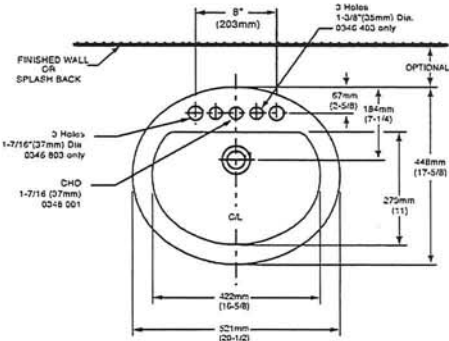

COMPLIANCE CERTIFICATIONS –
Meets or exceeds the following Specifications:
• ASME A112.19.2M for Vitreous China Fixtures.
• CAN/CSA B45 Series.

- To Be Specified
- ☐ Colour: ☐ White ☐ Bone ☐ Silver Gray
☐ Linen
- ☐ Faucet*:
- ☐ Faucet Finish:
- ☐ Supplies & Stops:
- ☐ Trap 1-1/4" (32 mm):

NOTES:
* DIMENSIONS SHOWN FOR LOCATION OF SUPPLIES AND "P" TRAP ARE SUGGESTED. FOR COUNTERTOP CUTOUT AND INSTALLATION INSTRUCTIONS USE TEMPLATE SUPPLIED WITH SINK.
FAUCETS NOT INCLUDED AND MUST BE ORDERED SEPARATELY.
IMPORTANT: Dimensions of fixtures are nominal and may vary within the range of tolerances established by ANSI Standard A112.19.2.
These measurements are subject to change or cancellation. No responsibility is assumed for use of superseded or voided pages.

* See faucet section for additional models available

AA
LVA



DEMI™
Product Specification Sheet

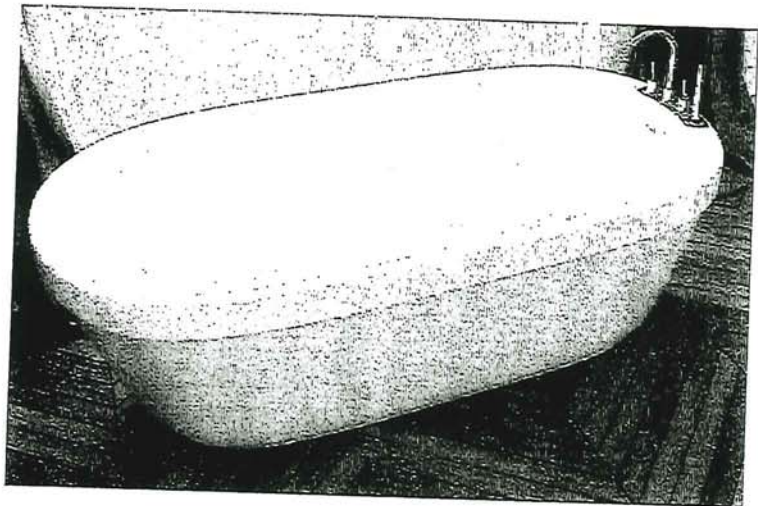

Two Piece Freestanding Collection

| | |
|--------|--|
| CF2007 | Two Piece Freestanding Soaker |
| Size: | 60" x 32" x 22" 1524 mm x 813 mm x 559 mm |

PRODUCT FEATURES & BENEFITS

- Vacuum formed acrylic reinforced with fiberglass
- Scratch, stain and fade resistant high gloss finish
- Installation friendly two piece design
- Accepts deck mounted faucet
- Includes integral pop up drain and rectangular overflow
- Includes levelling feet

TWO PIECE ASSEMBLY

FRONT VIEW

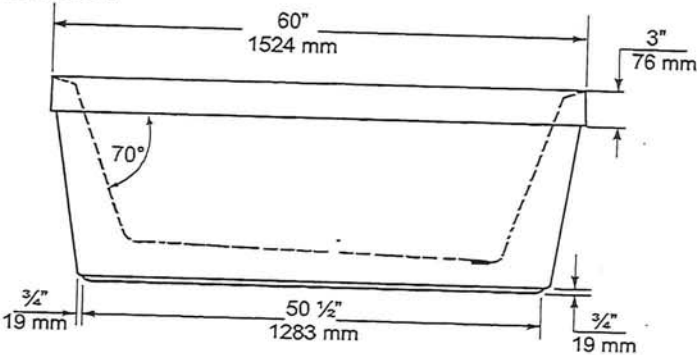

END VIEW

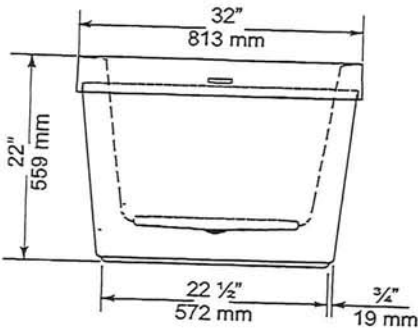

TOP VIEW

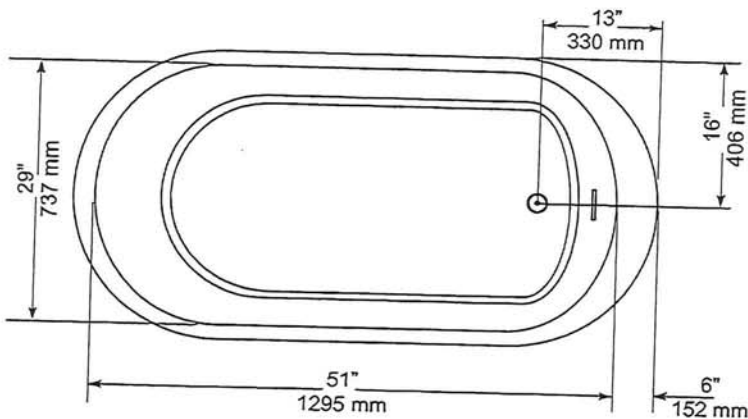

| GENERAL SPECIFICATIONS | | |
|-------------------------------|----------------|---------------|
| Average Weight | 90 lb | 41 kg |
| Bathing Well at bottom | 43"x 20" | 1092 x 508 mm |
| Capacity Drain to Overflow | | 195 litres |
| Water Depth Drain to Overflow | 16" | 406 mm |
| Drain Opening (dia.) | 2" | 51 mm |
| Overflow Opening | 2 1/4"x 1 1/2" | 57 x 13 mm |
| Drain to Floor Clearance | 3 1/4" | 83 mm |

NOTES: Please confirm measurements on actual product to ensure proper identification. Bathtub to be installed on the floor supported by 5 self levelling feet. Adjust if required to level the bathtub for adequate drainage. Refer to installation instructions for additional information.

IMPORTANT: Dimensions of fixtures are nominal and may vary ± 1/4" (6 mm). Weight may vary ± 5 lb (2.3 kg). Drawing is not to scale. These measurements are subject to change at manufacturer's discretion.

Compliance Certifications -
Meets or Exceeds the following Specifications:
• CAN/CSA - B45 Series



AA
E07



H2OPTION® SIPHONIC DUAL FLUSH
ELONGATED TOILET
VITREOUS CHINA

H2OPTION® SIPHONIC DUAL FLUSH
ELONGATED TOILET

- ☐ **2887.218**
 - Vitreous china
 - Ultra high efficiency
 - Full Flush (4.8 Lpf/1.28 gpf)
 - Partial Flush (3.4 Lpf/0.92 gpf)
 - Elongated siphon action bowl with direct-fed jet
 - Meets EPA WaterSense® criteria
 - MaP PREMIUM listed
 - Includes EverClean® antimicrobial surface
 - PowerWash® rim scrubs bowl with each flush
 - 305mm (12") rough-in
 - Fully glazed 2" Trapway
 - Generous 9" x 8" water surface area
 - Chrome plated top mounted push button actuator
 - Sanitary bar on bowl
 - 2 color matched bolt caps
 - Limited lifetime warranty on chinaware and limited five year warranty on all mechanical parts

- ☐ **2887.518** Same as above, except with Tank with AquaGuard Liner

Separate Component Parts:

- ☐ **3706.216** Bowl
- ☐ **4133A.218** Tank
- ☐ **4133A.518** Tank with AquaGuard Liner

Nominal Dimensions:
756 x 380 x 762mm
(29-3/4" x 15" x 30")

Fixture only, seat and supply by others

- Compliance Certifications -
Meets or Exceeds the Following Specifications:
- ASME A112.19.2-2008/CSA B45.1-08 for Vitreous China Fixtures
 - CALGreen and California Energy Commission (CEC) Compliant
 - US EPA WaterSense® criteria for UHETs

To Be Specified:

- ☐ Color: ☐ White ☐ Bone ☐ Linen
- ☐ Seat: American Standard #5257A.65C Easy Lift and Clean Elongated Seat with Cover and Slow Close hinges
- ☐ Alternate Seat:
- ☐ Supply with stop:

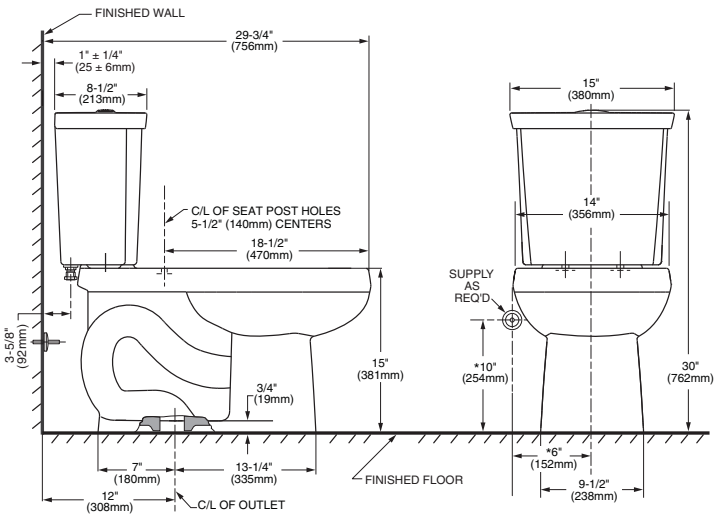

NOTES:
THIS COMBINATION IS DESIGNED TO ROUGH-IN AT A MINIMUM DIMENSION OF 305MM (12") FROM FINISHED WALL TO C/L OF OUTLET.
* DIMENSION SHOWN FOR LOCATION OF SUPPLY IS SUGGESTED. SUPPLY NOT INCLUDED WITH FIXTURE AND MUST BE ORDERED SEPARATELY.

IMPORTANT: Dimensions of fixtures are nominal and may vary within the range of tolerance established by ANSI Standard A112.19.2. These measurements are subject to change or cancellation. No responsibility is assumed for use of superseded or voided pages.



MOEN®

Specifications

DESCRIPTION

- Metal construction with various finishes identified by suffix
- 16" long 3/8" tubing connections
- Includes metal or 50/50 pop-up type waste assembly where noted

OPERATION

- Pivot action lever style handle
- Temperature controlled through 180° degree arc of handle travel

FLOW

- Flow is limited to 1.5 gpm max (5.7L/min) at 60 psi

CARTRIDGE

- 1225 cartridge design
- Nonmetallic/nonferrous and stainless steel material
- Can accommodate reversed piping and back to back installations

STANDARDS

- Third party certified to WaterSense®, CSA B-125.1, ASME A112.18.1 and all applicable requirements referenced therein including NSF61/9
- Complies with California Proposition 65 and with the Federal Safe Drinking Water Act
- **ADA**  for lever handle

WARRANTY

- Lifetime limited warranty against leaks, drips and finish defects to the original consumer purchaser
- 5 year warranty if used in commercial installations

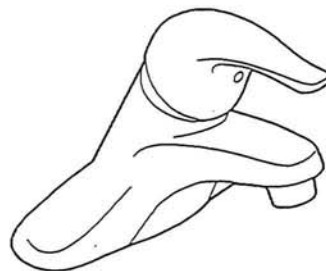

CHATEAU®
Single-Handle Lavatory Faucet

with Metal Waste Assembly

Model: L4625 series

L4631BC

Bulk Packed (12 per carton):
L64624 series

with 50/50 Waste Assembly

Bulk Packed (12 per carton):
L64625 series

Less Waste

Bulk Packed (12 per carton):
L64600 series

NOTE: THIS FAUCET IS DESIGNED TO BE
INSTALLED THRU 3-1" DIA. HOLES, 2" ON CENTER

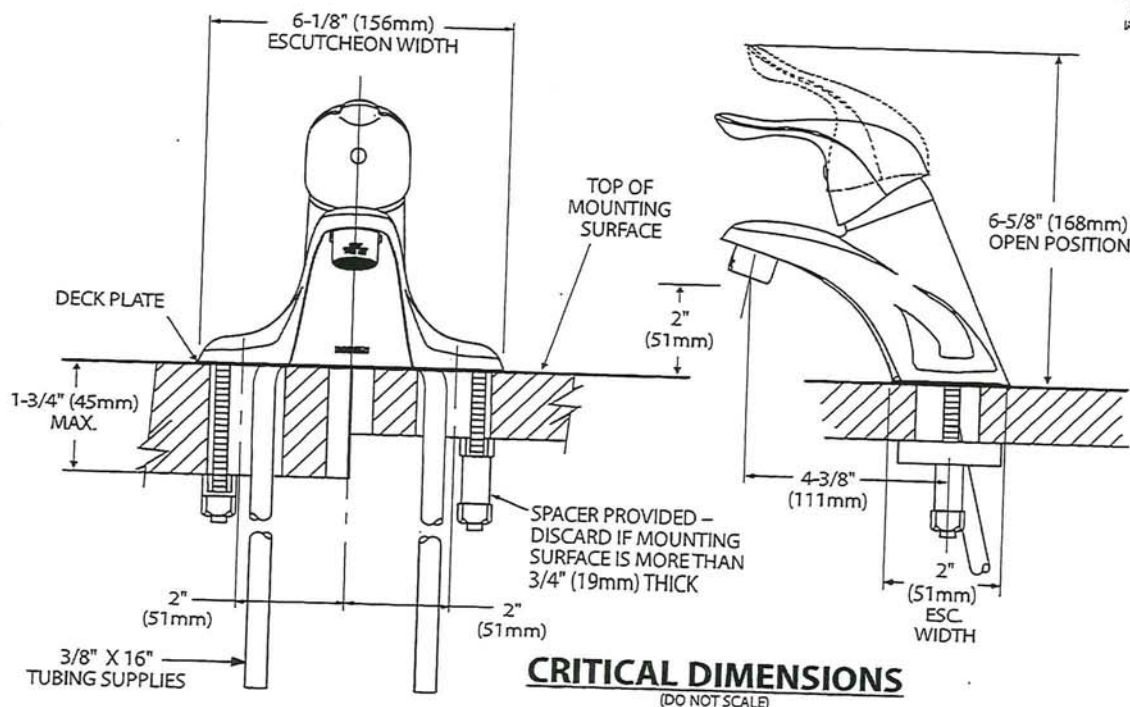

AD
2014

PRINCIPAL ENSUITE
SHOWER

Chateau®

POSI-TEMP®

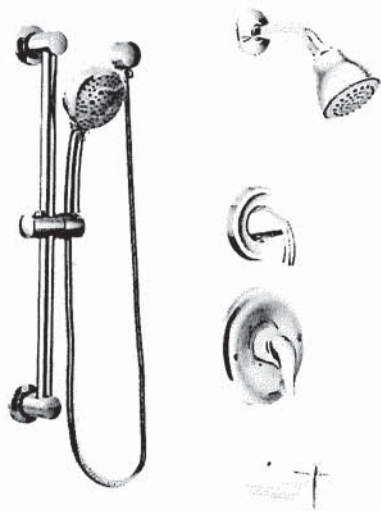

Posi-Temp® Tub/Shower Faucet with 3 Function Transfer Valve/Trim and Slide Bar with Hand Shower*
TL183EP / U361CI / UT2721 / 3669EP / A725 / 62320



Posi-Temp® Shower Only with 3 Function Transfer Valve/Trim and Slide Bar with Hand Shower*
TL182EP / U361CI / UT2721 / 3669EP / A725 / 62320



Posi-Temp® Tub/Shower Faucet with 4 Function Hand Shower*
TL2359EP / 62320



Eco-Performance Posi-Temp® Tub/Shower Faucet*
TL183EP / 62320



Eco-Performance Posi-Temp® Shower Only*
TL182EP / 62320

CHATEAU
FINISH OPTION



Chrome

To order Chrome [C] model, use model number only.
* Refer to the Shower Design Guide for Installation Instructions



Buy it for looks. Buy it for life.®

There is more than 1 version of this model.
Page down to identify the version you have.

DESCRIPTION

- Metal construction with various finishes identified by suffix
- Includes non-metallic showerhead, arm, flange and non-metallic diverter tub spout

OPERATION

- Handle operates counterclockwise through a 270° arc with off at 6 o'clock and maximum hot at the 9 o'clock position. Shut off in clockwise direction
- Adjustable temperature limit stop to control maximum hot water temperature
- Pressure balancing mechanism maintains selected discharge temperature to $\pm 3^\circ$

FLOW

- Showerhead is limited to 2.5 gpm (9.5 L/min) at 80 psi
- EP suffix models are limited to 1.75 gpm (6.6 L/min) at 80 psi
- NH suffix models contain no showerhead

CARTRIDGE

- 1222 cartridge design
- Accommodates back to back installations
- Nonmetallic/nonferrous and stainless steel material

STANDARDS

- Third party certified to meet ASME A112.18.1/CSA B125.1 and all applicable requirements referenced therein
- EP suffix models are third party certified to WaterSense®

- ADA  for lever handle

WARRANTY

- Lifetime limited warranty against leaks, drips and finish defects to the original consumer purchaser
- 5 year warranty if used in commercial installations

Specifications



CHATEAU® POSI-TEMP® Single-Handle Tub/Shower Trim Kit

Models: TL181 series - valve trim only
(Bulk Packed 12 per carton)
TL182 series - shower trim only
(Bulk Packed 12 per carton)
TL183 series - tub/shower trim
(Bulk Packed 12 per carton)

Valves: 62300 series
2500 series

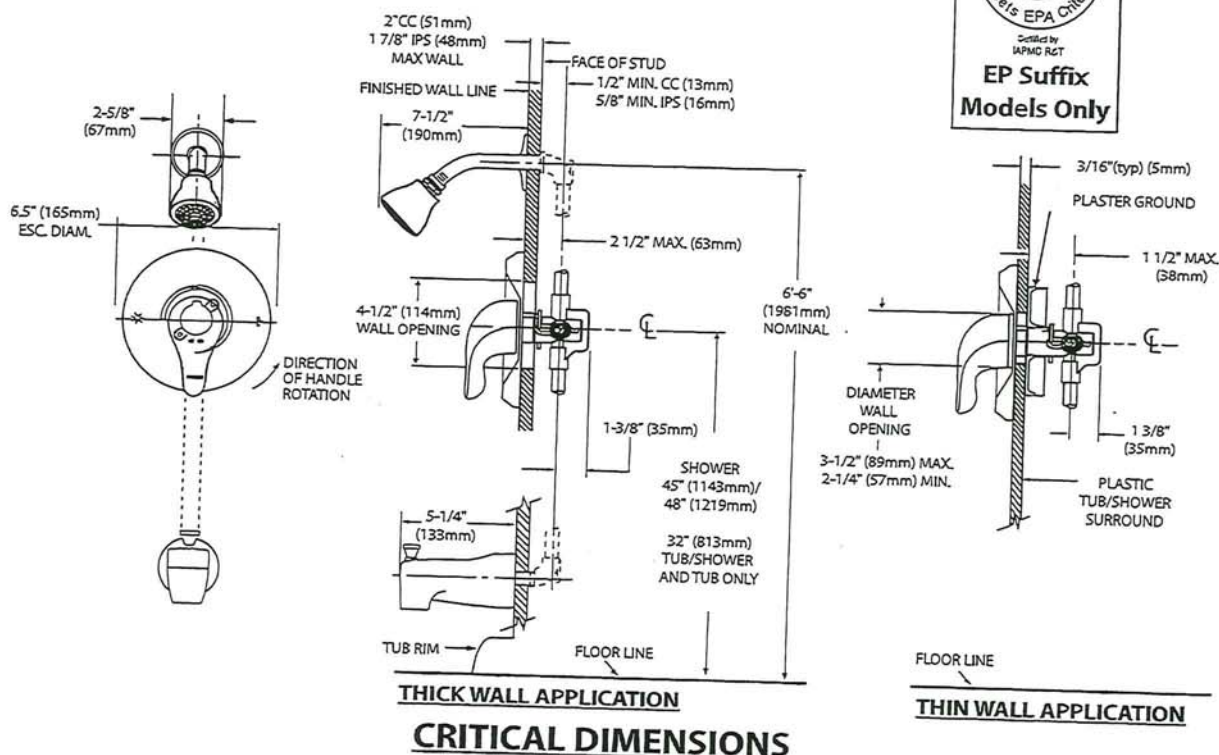

(DO NOT SCALE)

AD
EWA

MOEN®

Specifications

DESCRIPTION

- Metal construction with various finishes identified by suffix

OPERATION

- Lever style handles with hot and cold color indicator
- Rotate hot side handle counterclockwise to open (clockwise to close) and the cold side handle (clockwise to open) and (counterclockwise to close)

STANDARDS

- Third party certified to: ASME A112.18.1/CSA B-125.1, and all applicable requirements referenced therein

- **ADA**  for lever handles

WARRANTY

- Lifetime limited warranty against leaks, drips and finish defects to the original homeowner
 - 10 year limited warranty when used in a multi-family installation
 - 5 year limited warranty when used in a commercial installation
- Visit www.moen.com/support for complete details and limitations

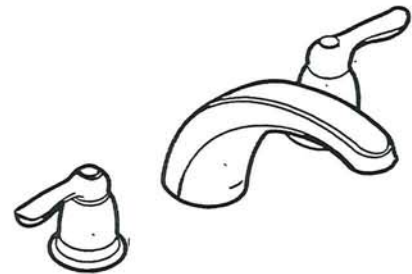

CHATEAU®
Two-Handle Garden Tub Trim

Models: T994 series

Valves: 4792, 4793, 4794, 4796, 4797, 4798

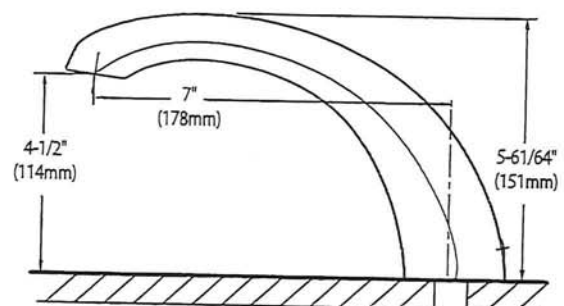
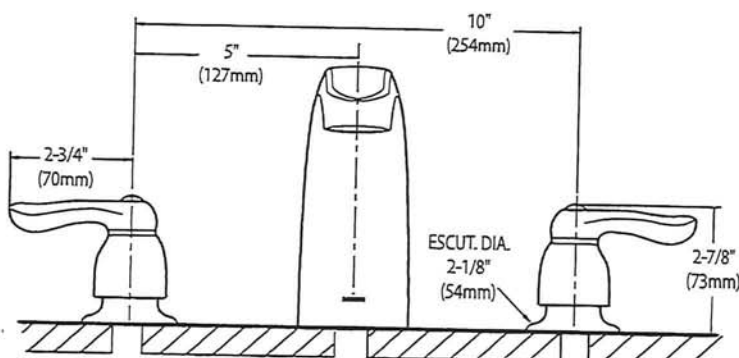

CRITICAL DIMENSIONS

(DO NOT SCALE)

ADJ
KNA



AVW-368CS
36" Wall Mounted hood - MSRP: \$839.00



| Model | | AVW-368CS |
|-------------------------|---|-----------|
| Features | | |
| Control | Soft touch with LED display | |
| Lighting | 2 bulbs, 3W LED (bulbs included) | |
| Blower type | 860 CFM, 6-Speed | |
| Blower performance | Speed 1, 2.4 sones | |
| | Speed 6, 6.2 sones | |
| Filter type | 3 aluminium micro hole filters (included) | |
| | 3 filters chicane (inox) | |
| Duct transition | 6" Round (Top) | |
| Ducting | Ducted | |
| Chimney (ducted out) | For ceiling heights up to 9'0" | |
| Exterior Appearance | | |
| Stainless steel grade | 201 | |
| Electrical Requirements | | |
| Electrical requirements | 120V / 60Hz / 2.7 Amps | |
| Dimensions | | |
| Dimensions | 35 1/2"(W) x 19 3/4"(D) x 2 3/4"(H) | |
| Warranty | | |
| 1-year Warranty | Parts and labour, in-home service | |

A-A 277

Dimensions

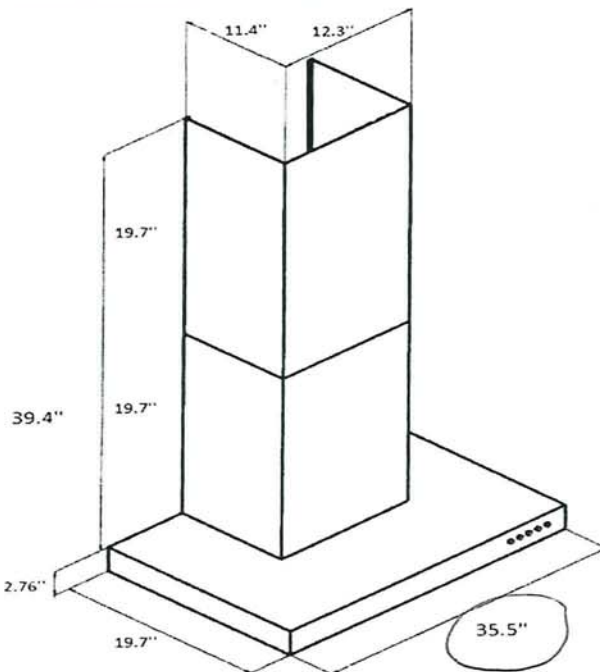
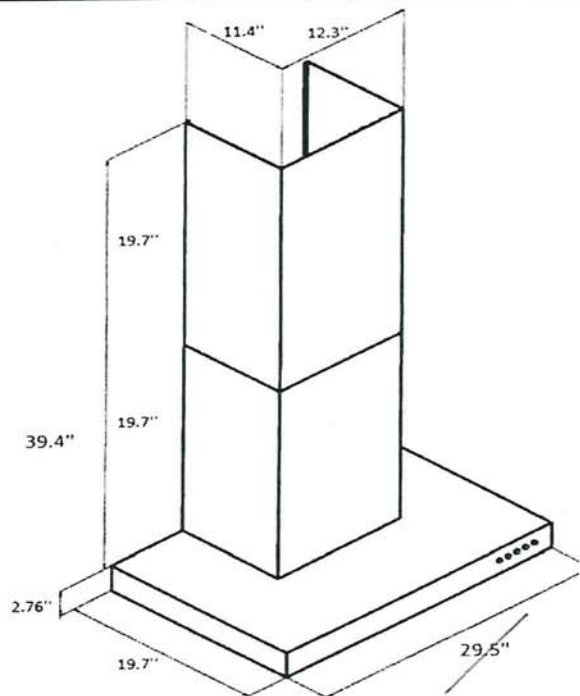

Installation

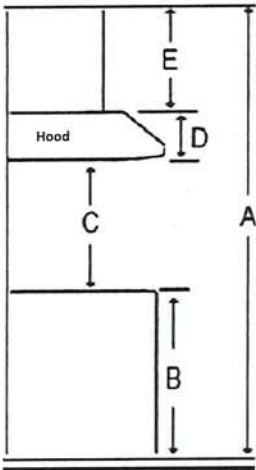

| | | |
|---|---|----------------|
| A | Floor to ceiling height | Variable |
| B | Floor to counter top height (standard) | 36" |
| C | Recommended height between cooking surface and bottom of the hood | 28" to 30" |
| D | Hood height | 2.76" |
| E | Chimney height | 19.7" to 39.4" |

Duct transition

6" round top



The information contained herein is based on sources that we believe to be reliable, but is not guaranteed by us, may be incomplete and/or may change without notice.

A-A
277

RF23BB8600QLAA

SAMSUNG

BESPOKE 4-Door French Door Counter-Depth Refrigerator with Beverage Center
22.8 cu. ft.



Signature Features

Customizable Door Panels

Customize the colour of your refrigerator. Choose from eleven colours and two finishes to create a space that fits your style.¹
This model ships with Stainless Steel panels.

Beverage Center

Consists of a BPA Free² Autofill Water Pitcher that fills up automatically and a regular Water Dispenser for easy access to a glass of fresh or flavoured water.

Dual Auto Ice Maker

Be prepared for any occasion with two different types of ice. The Dual auto ice maker makes both cubed ice and ice bites.

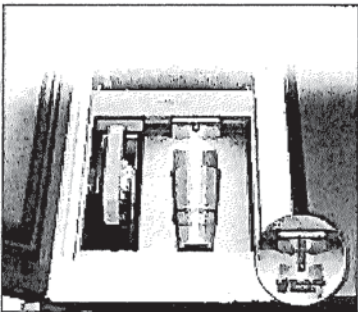

Beverage Center™ with
AutoFill™ Water Pitcher

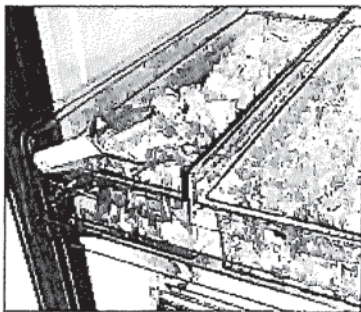

Dual Ice Maker with Cubed Ice
and IceBites™

BESPOKE Panel Colour Selection

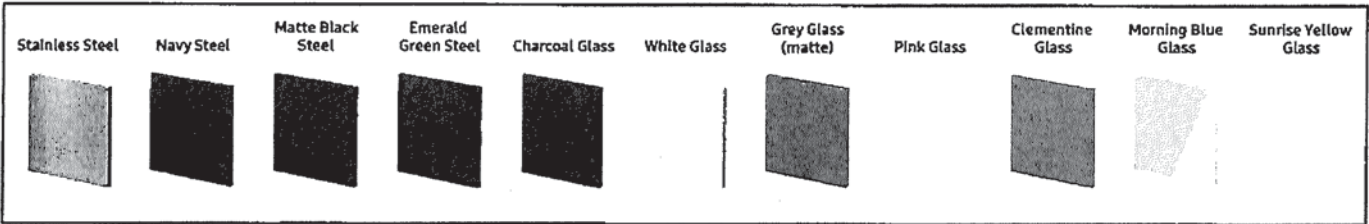

Features

- 36" Wide
- Large Storage Capacity – 22.8 cu. ft.
- BESPOKE - customizable door panels
- Twin Cooling Plus
- Tempered Glass Spill-Proof Shelves
- Fingerprint Resistant Finish
- Sabbath Mode
- ADA Compliant

Convenience

- Beverage Center
- FlexZone
- Dual Auto Ice Maker
- Door Alarm
- Wi-Fi Connectivity
- Power Cool
- Power Freeze

Rating



- ENERGY STAR® – Rated
- Energy Consumption (annual) = 621 kWh/yr

¹ Stainless Steel panels included. Other colour door panels sold separately.
² Does not contain the chemical Bisphenol A.

RF23BB8600QLAA

SAMSUNG

BESPOKE 4-Door French Door Counter-Depth Refrigerator with Beverage Center
22.8 cu. ft.

Installation Specifications

- 1. Measure the height, width and depth of the opening, making sure to include baseboards, molding tile, countertop overhang, etc. Check to be sure there is enough room to open the door (consider walls, islands or other obstacles when measuring).
- 2. Refer to illustration below to determine dimensions.
- 3. Allow 11 3/4" of clearance on hinge side of refrigerator when installing next to a wall where door may make contact.
- 4. Allow 2" minimum clearance at rear for proper air circulation and water/ electrical connections. Allow a 3/8" minimum clearance at sides and top for ease of installation.
- 5. Ensure each door and entryway in the home is wide enough for the refrigerator to be moved through easily.

For optimal usage and to be able to open refrigerator doors completely, do not install next to a wall.

Please note: The following dimension and cutout information is for planning purposes only. For complete installation details, consult manual packed with product, or download manual online at [samsung.com](https://www.samsung.com).

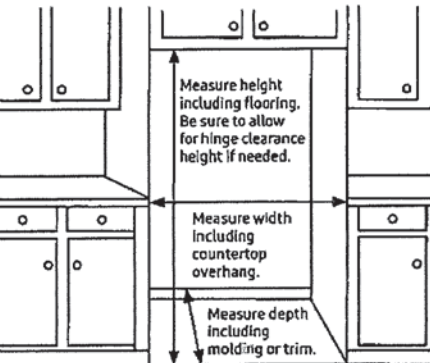

Dimensions

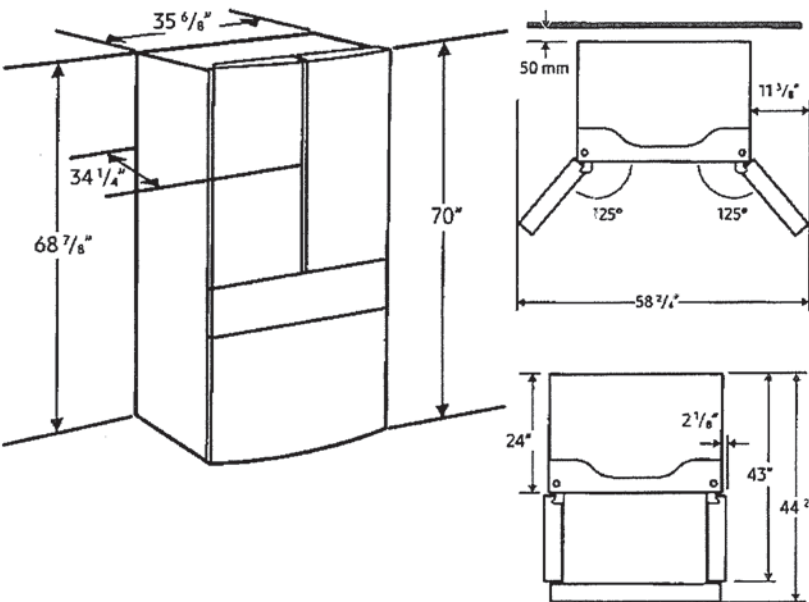

Total Capacity: 22.8 cu. ft.

Refrigerator: 13.5 cu. ft.
4 Tempered Glass Spill-Proof Shelves
2 Clear Drawers including Crisper+
8 Door Bins
- Right: 1 Gallon Bin, 2 Regular Bins
- Left: 3 Regular Bins
Surface Lighting

FlexZone™ Drawer: 2.5 cu. ft.
5 Temperature Zones
- Soft Freeze (-5 C)
- Meat/Fish (-1 C)
- Cold Drinks (1 C)
- Deli/Snacks (2.8 C)
- Wine/Party Dishes (5 C)
2 Drawer Dividers
High Efficiency LED Lighting

Freezer: 6.8 cu. ft.
Dual Ice Maker in Freezer (Cubed Ice AND Ice Bites™)
Ice Bucket with Cover and 1 Scoop
Produces up to 5.4 lbs ice/day, stores up to 7.3 lbs
High Efficiency LED Lighting

Accessories

Water Filter: HAF-QIN

| | |
|-------------------|--------------------|
| Volt/Amps | 115V / 60Hz / 3.5A |
| Power Cord Length | 2 meters |

Warranty

One (1) Year Parts and Labour on Refrigerator
Ten (10) Years Parts on Digital Inverter Compressor

Product Dimensions & Weight (WxHxD)
Dimensions (WxHxD with hinges, handles and doors):
35 5/8" x 70" x 28 5/8"
Dimensions (WxHxD without hinges and door):
35 5/8" x 68 7/8" x 24"
Dimensions (WxHxD with hinge and door, no handle):
35 5/8" x 70" x 28 5/8"
Weight: 330.7 lbs (150 kg)

Shipping Dimensions & Weight (WxHxD)
Dimensions: 38 1/4" x 76 3/4" x 30 5/8"
Weight: 352.7 lbs (160 kg)

| Style | Model # | UPC |
|----------------------------------|----------------|--------------|
| Pre-Built Stainless Steel Panels | RF23BB8600QLAA | 887276624211 |
| Without Panels | RF23BB8600APAA | 887276624204 |

Actual colour may vary. Design, specifications and colour availability are subject to change without notice. Non-metric weights and measurements are approximate.
© 2022 Samsung Electronics Canada Inc. All rights reserved. Samsung is a registered trademark of Samsung Electronics Co., Ltd., used with permission.

NA36N7755TS

Project: Country Lane
Unit: 734, Phase: 7
36" Gas Cooktop
Model: 39-3011 B The Beechfield

52 of 77 SAMSUNG



Signature Features

22K True Dual-Power Burner

- Two independent heating burners offer intense heat and precise control to quickly boil water or temper chocolate.

Analog Controls with Digital Wi-Fi and Bluetooth® Technology

- The ultimate combination of analog comfort and digital technology delivers exceptional cooking performance.

Cast Iron Griddle

- Cook breakfast, grill sandwiches, or sauté vegetables on the removable griddle.

Available Colors



Stainless Steel (shown)



Fingerprint Resistant
Black Stainless Steel

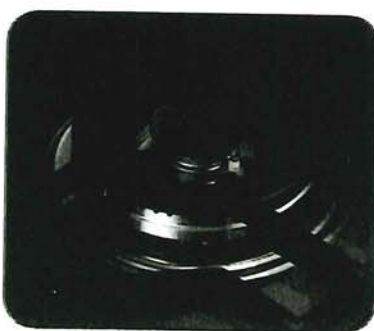

22K True Dual-Power Burner

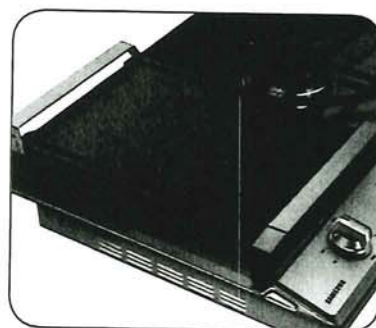

Cast Iron Griddle

Features

- Bluetooth® Connected to Hood
- Blue LED Lights
- Wi-Fi Connectivity
- Powerful Cooktop
 - Right Front: 13K BTU
 - Left Front: 9.5K BTU
 - Right Rear: 5K BTU
 - Left Rear: 9.5K BTU
 - Center: True Dual, 22K BTU (Brass)

- Cast Iron 3-Piece Grates
- Sealed Burners
- Burner On/Off Monitoring
- ADA Compliant

Convenience

- Wok Grate
- LP Conversion Kit



ADA Compliant

AA
EVA

Countertop cut-out and minimum clearance dimensions:

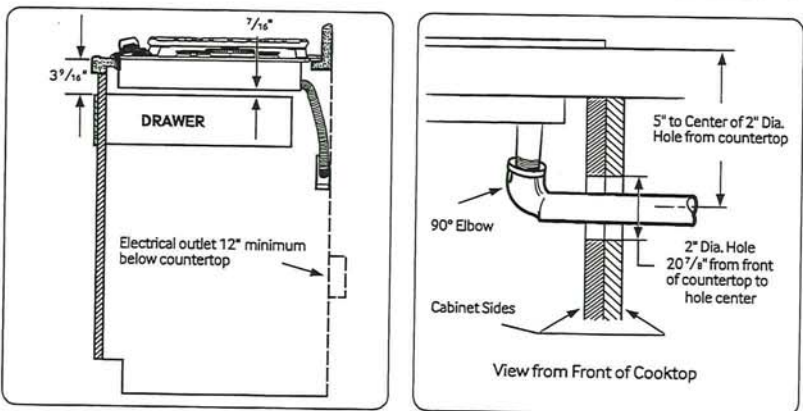

*** This cooktop can be installed above any Samsung single built-in oven. Refer to installation manual of oven.**

**** Gas and electrical connections for gas cooktop must be located in an adjacent accessible location to the right.**

Diagram Dimensions:

- Top clearance: $9\frac{1}{2}"$ Max.
- Front panel clearance (top): $3\frac{3}{4}"$ Min.
- Front panel clearance (bottom): $27\frac{1}{4}"$ - $27\frac{1}{8}"$
- Front panel width: $28\frac{1}{2}"$ - $28\frac{5}{8}"$
- Side clearance (right): $22"$ Min.
- Bottom clearance (front): $1" - 1\frac{1}{4}"$
- Bottom clearance (side): $24"$
- Bottom clearance (back): $4"$

59K

120V / 60 Hz / 1A

- Right Front: 13K
- Left Front: 9.5K
- Right Rear: 5K Simmer
- Left Rear: 9.5K
- Center: 22K (True Dual)

One (1) Year All Parts and Labor

Outside (Max) Cooktop Dimensions:

 $36'' \times 5\frac{41}{72}'' \times 22\frac{1}{3}''$

Cooktop Cut-Out Dimensions:

33⁷/₈" x 3¹/₈" x 19¹/₈"

Weight: 87.7 lbs. (88.4 lbs. Fingerprint Resistant Black Stainless Steel)

Dimensions: 40^{9/16}" x 10^{5/8}" x 25^{5/8}"

Weight: 95.9 lbs. (97.2 lbs. Fingerprint Resistant Black Stainless Steel)

Color

Stainless Steel

Fingerprint Resistant

Black Stainless Steel

Model #

NA36N7755TS

UPC Code

887276281766

NA36N7755TG

887276281759

Technical drawing of the cooktop showing dimensions:

- Overall width: 36"
- Overall depth: 22 ¹/₃"
- Depth of burner area: 18 ⁵/₈"
- Depth of base: 21"
- Overall width including base: 33 ²/₃"
- Height from countertop to grate surface: 2 ¹/₈"
- Chassis height: 3 ¹/₈"

Actual color may vary. Design, specifications, and color availability are subject to change without notice. Non-metric weights and measurements are approximate.
©2018 Samsung Electronics America, Inc., 85 Challenger Road, Ridgefield Park, NJ 07660. Tel: 800-SAMSUNG. samsung.com. Samsung is a registered trademark of Samsung Electronics Co., Ltd.

Project: Country Lane
Phase 7
Model: 39-3611 B The Beechfield
WCEP6423_

1.7 / 4.7 cu. ft. Smart Combination Wall Oven with Convection, Air Fry and EasyClean®

- 6.4 cu. ft. Large Capacity
- ThinQ® Technology with ThinQ Care
- Convection Technology with Air Fry
- EasyClean® and Self Clean
- SmoothTouch® Glass Controls
- WideView™ Window

AVAILABLE COLORS

- PRINTPROOF® STAINLESS STEEL
- PRINTPROOF® BLACK STAINLESS STEEL

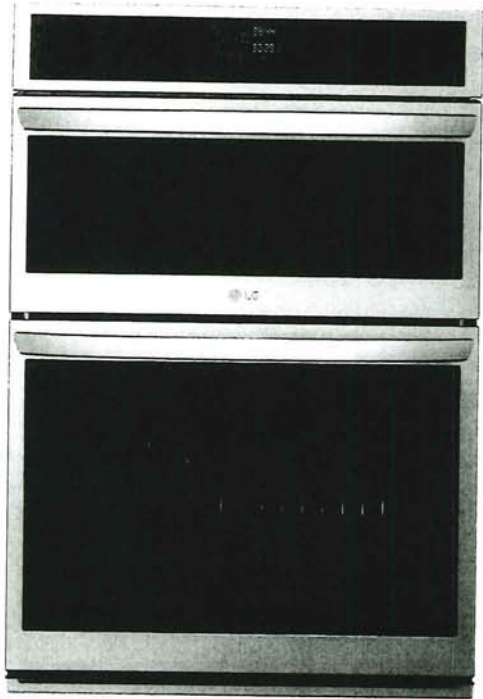

ThinQ care

Proactive Smart Alerts to Keep Your Appliances Running Smoothly

- Preventative Alerts help you stay a step ahead of potential issues to find proactive solutions before problems arise.
- Avoid preventable repairs and service calls with real-time diagnostics for a hassle-free experience.
- Integrated within LG's ThinQ app—a smart home hub for managing your smart devices and appliances.

SUMMARY

| | |
|-------------------------------|--|
| Type | Combination Wall Oven |
| Total Oven Capacity (cu. ft.) | 6.4 (1.7 Upper / 4.7 Lower) |
| Available Colors | PrintProof® Stainless Steel / PrintProof® Black Stainless Steel |
| PrintProof® Finish | Yes |
| UPPER OVEN FEATURES | |
| Capacity (cu. ft.) | 1.7 |
| Interior | Stainless Steel |
| Speed Oven | No |
| Convection Technology | Yes |
| Microwave Power Output | 950W |
| Convection Element Power | 1500W |
| Broil Element Power | 1200W |
| Bake Element Power | 375W |
| Air Fry | Yes |
| Dehydrate | No |
| Defrost Presets | Meat, Poultry, Fish, Bread |
| Oven Modes | Auto Cook, Broil, Convection Bake, Defrost, Melt, Microwave, Popcorn, Proof, Sensor Cook, Soften, Warm, Air Fry, Dehydrate |
| | Beverage, Casserole, Chicken, Pasta, Pizza, Dinner Plate, Rice, Soup, Vegetable |
| Sensor Cook | Bacon, Bagels, Baked Potatoe, Brownie, Canned Vegetable, Cod fillets, Corn Dog, Fresh Vegetable, Frozen Chicken Wings, Frozen Fries, Frozen Chicken Nuggets, Frozen Pizza, Frozen Soft Pretzels, Frozen Vegetable, Garlic Bread, Hamburger, Lamb chops, Meat Loaf, Nachos, Oatmeal, Pork Chops, Quinoa, Ribeye Steak, Rice, Salmon Steak, Sausage, Sirloin Steak, Tenderloin |
| Auto Cook | Butter, Cream Cheese, Frosting, Ice Cream |
| Soften | Butter, Caramel, Cheese, Chocolate, Marshmallow |
| Melt | |

LOWER OVEN FEATURES

| | |
|-------------------------------------|---|
| Capacity (cu.ft) | 4.7 |
| EasyClean® | Yes (10mins) |
| Self Clean | Yes (3, 4, 5 hours) |
| Convection Type | Fan Convection |
| Convection Conversion | No |
| Bake Element Power | 2500W |
| Variable Warm | Yes (High, Med, Low) |
| Broil Element Power | 2,500W inner / 1,500W outer |
| Variable Broil | Yes (Full, Center / Low, Med, High) |
| Number of Rack Position | 5 |
| 12 hrs. Auto Shut-off | Yes |
| InstaView® | No |
| Air Fry | Yes |
| Steam Assist | No |
| Oven Modes | Air Fry / Convection Bake / Convection Roast / Bake / Broil / Frozen Meal / Warm / Proof / Favorite |
| Maintenance Modes | EasyClean® / Self Clean |
| CONTROL | |
| Oven Control Type | SmoothTouch™ Glass Controls |
| Display | LED Display |
| Language | English |
| Clock | 12 hr or 24 hr |
| Temperature Unit of Measure | Fahrenheit / Celcius |
| Certified Sabbath Mode | Yes |
| SMART FEATURES | |
| ThinQ® (Wi-Fi Enabled) | Yes |
| Check & Control | Yes |
| Voice Control | Yes (Google, Alexa) |
| Smart Recipe (3rd Party Recipe App) | Sidechef |
| ThinQ Care | Yes |
| SmartDiagnosis™ | Yes |

ACCESSORIES

| | |
|-------------------------|---------|
| Glass Tray (Upper Oven) | Yes |
| Metal Tray (Upper Oven) | Yes |
| Rack (Upper Oven) | Yes |
| Temperature probe | No |
| Heavy Duty Rack | Yes (2) |
| Air Fry Tray | Yes |

POWER/RATINGS

| | |
|-----------------------|------------------------------|
| Amp at 240V | 40A |
| kW at 240V | 7.8kW |
| Required Power Supply | 120 / 240 VAC, 120 / 208 VAC |

DIMENSIONS & WEIGHT

| | |
|-------------------------------------|---|
| Product Dimensions (WxHxD) | 29 3/4" x 43 13/16" x 23 3/8" |
| Standard Cut-out Dimensions (WxHxD) | *Min. 28 1/2" x 43 7/16" x 24" Max. 28 5/8" x 43 1/2" x 24" |
| Flush Cut-out Dimensions (WxHxD) | 30" x 44" x 25" |
| Shipping Dimensions (WxHxD) | 33" x 50" x 30" |
| Product Weight (lbs.) | 192 lbs. |
| Shipping Weight (lbs.) | 225 lbs. |

LIMITED WARRANTY

| | |
|---|--------------|
| Parts & Labor | 1 Year |
| UPC CODES | |
| WCEP6423F (PrintProof® Stainless Steel) | 048231344753 |
| WCEP6423D (PrintProof® Black Stainless Steel) | 048231345323 |

A.A

LMA

LDPN454HT

Front Control Dishwasher with QuadWash™

- QuadWash
- 3rd Rack
- Dynamic Dry
- Auto Leak Detection
- EasyRack Plus
- LoDecibel Operation (48dB)

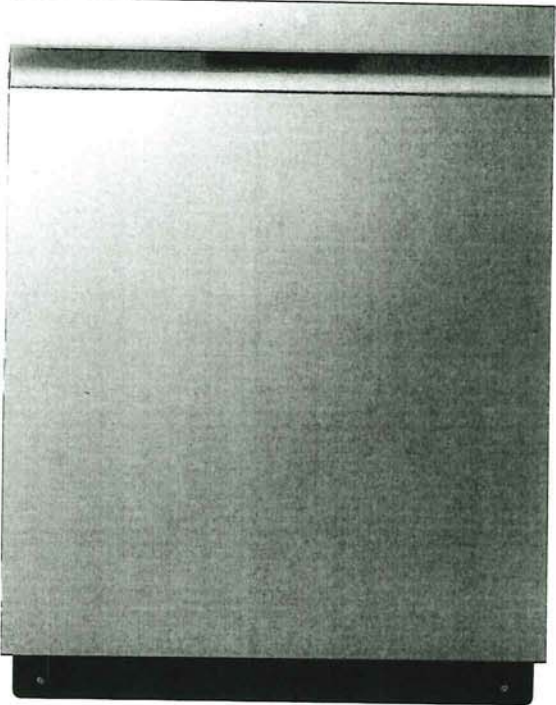

AVAILABLE COLORS

STAINLESS STEEL

| | |
|---------------------------------------|---|
| CAPACITY | |
| Total Place Settings | 15 |
| Upper Rack Dish Height Limit | 7.1" |
| Lower Rack Dish Height Limit | 12.5" |
| RACKS AND BASKETS | |
| Cutlery Baskets | Yes |
| Fold Down Tines | Yes (Half on Upper & Half (Normal) on Lower) |
| BPA-Free Nylon Coated Racks and Tines | Yes |
| EasyRack™ Plus System | Yes |
| Height Adjustable | Easy One Touch (3 Levels) |
| Rack Handle | Yes |
| Rack Color (Handle) | Noble Grey |
| Rack Color (Tine) | Silver |
| Gliding Type_Lower | Wheel |
| STYLE AND DESIGN | |
| Control Panel Location | Top Control |
| Control Panel Material | ABS |
| Touch Control | Yes |
| Tub Material | NeveRust™ Stainless Steel |
| Handle | Pocket Handle |
| All Available Colors | Stainless Steel |
| FEATURES | |
| NFC Function | Yes |
| QuadWash™ | Yes |
| Quad Arm Body Color | Noble Grey |
| Quad Arm Nozzle Color | Orange |
| STS Deco | Yes |
| Spray Arm | Yes |
| Number of Spray Arms | 3 (Top, Upper, Lower) |
| SenseClean™ Wash System | Yes |
| Vario Wash | Yes |
| Detergent and Rinse-Aid Dispenser | Yes |
| Drying System | Dynamic Dry |
| Number of Wash Cycles | 9 (Auto, Heavy, Delicate, Normal, Turbo, Download Cycle - Machine Clean, Rinse, Express) |
| Number of Options | 8 (Dual Zone, Half Load, Energy Saver, High Temp, Extra Dry, Delay Start - Up to 12 hrs, Control Lock, Night Dry) |
| End of Cycle Indicator | Yes (Beeper + END indication on display) |

| | |
|---|--|
| Hidden Water Heater | Yes |
| Safety Float Switch (Leaks) | Yes |
| Soil (Turbidity) Sensor | Yes |
| DirectDrive Motor™ | Yes |
| LoDecibel™ Quiet Operation | 48 dBA |
| Tub Insulation | Yes (Damping Sheet, Sound Absorbing Material (felt), Base) |
| Anti-Bacterial Treatment (Drain hose) | Yes |
| Balanced Door | Yes |
| POWER RATINGS | |
| ENERGY STAR® Qualified | Yes |
| CEE Tier | 1 |
| Energy Use (kWh/Year) | 238 kWh/Year |
| Water Use (Gallons/Cycle) | 2.9 |
| DIMENSIONS / CLEARANCES / WEIGHT | |
| Product Dimensions (in) (W x H x D) | 23 3/4" x 33 5/8" x 24 5/8" |
| Min Height (Unit Dimensions) | 33 5/8" |
| Max Height (Unit Dimensions) | 36" |
| Product Weight | 75.8 lbs. |
| Depth with Door Closed with Handle (in) | 24 5/8" |
| Depth with Door Open (in) | 49 1/4" |
| Water Connection (in) | 90° 3/8" Compression Installed at Factory |
| Drain Hose End Sizes (in) | 5/8" or 3/4" or 1" |
| Carton Dimensions (in) (W x H x D) | 28 1/32" x 29 5/8" x 34 7/8" |
| Shipping Weight with Carton | 88.8 lbs. |
| LIMITED WARRANTY | |
| Labor & Parts | 1 Year |
| Control Board and Rack Parts | 2 Years |
| Tub | 2 Years |
| Direct Drive Motor | 10 Years |
| UPC CODES | |
| LDPN454HT | 048231347662 |

AA

EV2A

SERUERY
FRIGIDAIRE GALLERY
MODEL FGMI55060-6COM

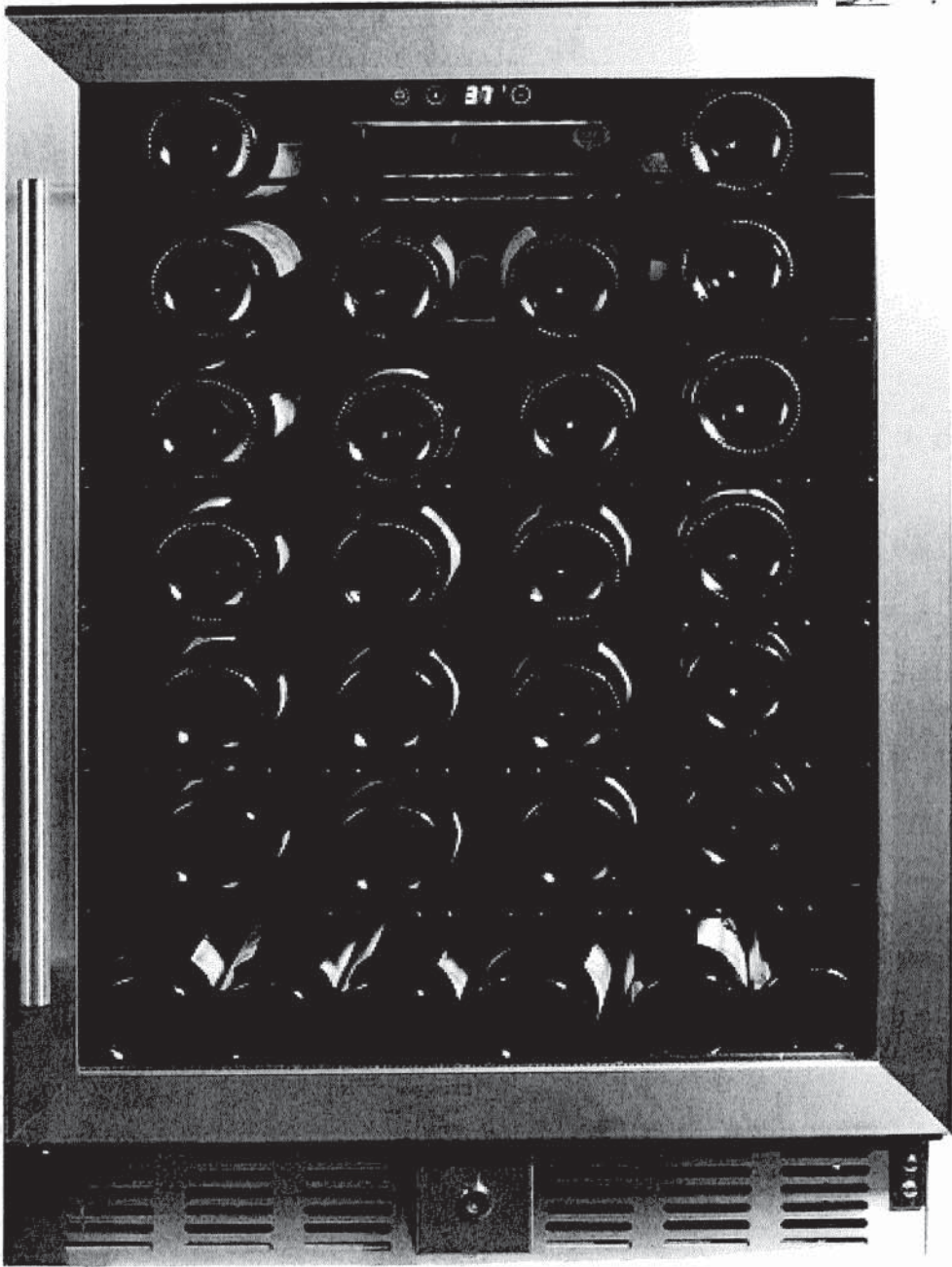

We use strictly necessary cookies to make our Sites work. In addition, if you consent, we will use optional functional, performance and targeting cookies to help us understand how people use our website, to improve your user experience and to provide you with targeted advertisements. You can accept all cookies, or click to review your cookie preferences.

Note: Optional Functional Cookies cannot be retained in browser sessions that utilize Private or Incognito browser settings.

FRIGIDAIRE GALLERY
MODEL FG MIS 5060-6 COM

- Glass Shelf
- Defrost-Manual

Includes: User Manual

- Specifications:**
- Dimensions (L/D x W x H): 57.17 cm x 59.48 cm x 87.47 cm (22.51 in. x 23.42 in. x 34.44 in.)
 - Weight: 49.89 kg (110 lb.)

- Warranty:**
- 2 years
 - Returns accepted within 90 days from date of purchase

Customer Service (bilingual)
1-800-968-9853
support@curtiscs.com

Specifications

| | |
|-----------------------------|--|
| Brand | Frigidaire Gallery |
| Colour | Black |
| Dimensions (WxDxH) | 59.48 cm x 57.17 cm x 87.47 cm (23.42 in. x 22.51 in. x 34.44 in.) |
| Door Installation | Non-Reversible |
| Fit Width | 25 Inch Wide or Less |
| Model | FGMIS5060-6COM |
| Promotions | Quick Ship |
| Refrigerator Capacity | 144.42 L (5.1 cu. ft.) |
| Refrigerator Shelf Material | Glass |
| Warranty Coverage | 2 Years |
| Weight | 49.89 kg (109.99 lb.) |
| Appliance Promotions | Mix and Match |

Warranty & Services

- ✓ 2nd Year Warranty
 - ✓ Free Technical Support
 - ✓ 90 Day Return Policy
- [Learn About Costco Concierge Services](#)

We use strictly necessary cookies to make our Sites work. In addition, if you consent, we will use optional functional, performance and targeting cookies to help us understand how people use our website, to improve your user experience and to provide you with targeted advertisements. You can accept all cookies, or click to review your cookie preferences.

Note: Optional Functional Cookies cannot be retained in browser sessions that utilize Private or Incognito browser settings.

5.0 cu.ft I.E.C. Closet-Depth Front Load Washer with Intuitive Controls

Model: WFW560CHW

| | | | | | |
|----------|----------------|---------|-------------------|--------------------|---------------|
| Overview | Specifications | Reviews | You May Also Like | Help And Resources | Find In Store |
|----------|----------------|---------|-------------------|--------------------|---------------|





Key Features

- #1 in Customer Satisfaction in the J.D. Power 2020 Laundry Appliances Satisfaction Study
- 5.0 cu. ft. I.E.C. Capacity
- ENERGY STAR® Certified
- Intuitive Controls
- Sanitize Cycle with Oxi

Color

White





Specifications

| | |
|---------------------|----------------|
| Width: | 6858.00, 27.0" |
| Centimeters, Inches | |

| | |
|---------------------|-------------------|
| Depth: | 8016.88, 31-9/16" |
| Centimeters, Inches | |

Dimensions

| | |
|--------------|-------------------------|
| Capacity | 4-3/10 |
| Depth | 8016.88 cm, 31-9/16 in |
| Gross Weight | 97068688.00 kg, 214 lbs |
| Net Weight | 92532768.00 kg, 204 lbs |
| Width | 6858.00 cm, 27.0 in |

Appearance

| | |
|------------------|-----|
| LCD Touch Screen | No |
| Window | Yes |

Details

| | |
|--------------------------------|-------------------------------------|
| Advanced Vibration Control™ | No |
| Dispense System | Detergent, Fabric Softener & Bleach |
| Eco Monitor/Efficiency Monitor | No |
| Hoses Included | 4ft 4in Drain Hose Included |
| Internal Heater | No |
| Maximum Spin Speed | 1160 |
| Out Of Balance Sensing | Yes |
| Water Factor | 3-1/5 |

Cycles and Options

| | |
|-----------------------|----|
| Number Of Wash Cycles | 35 |
|-----------------------|----|

Electrical

| | |
|---------------------|-----|
| Power Cord Included | Yes |
|---------------------|-----|

Controls

| | |
|--------------------------------|-------|
| Automatic Temperature Controls | Yes |
| Control Location | Front |
| LCD Touch Screen | No |

Compatibility

| | |
|------------|----|
| Works With | No |
|------------|----|

Options

| | |
|--------------------------|---|
| Number Of Washer Options | 7 |
|--------------------------|---|

Features

| | |
|--------------|-----|
| Stackable | Yes |
| Water Faucet | No |

Cycles

| | |
|-----------------------|----|
| Number Of Wash Cycles | 35 |
|-----------------------|----|

Exterior

| | |
|----------------|------|
| Lid/Door Lock | Yes |
| Lid/Door Swing | Left |

Modifiers

| | |
|-----------------------------------|-----------------------|
| Delay Start | No |
| Number Of Rinse Options | 2 |
| Number Of Soil Levels | 3 |
| Number Of Spin Speeds | 4 |
| Number Of Wash/Rinse Temperatures | 4 |
| Pre Soak | Yes |
| Temperature Selections | Hot, Cold, Cool, Warm |

Recessed area or closet installation (stacked washer and dryer)

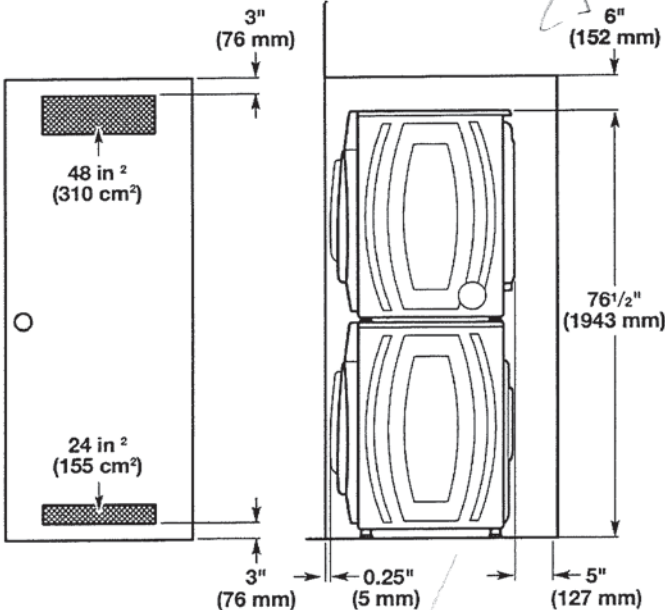

Custom under counter installation

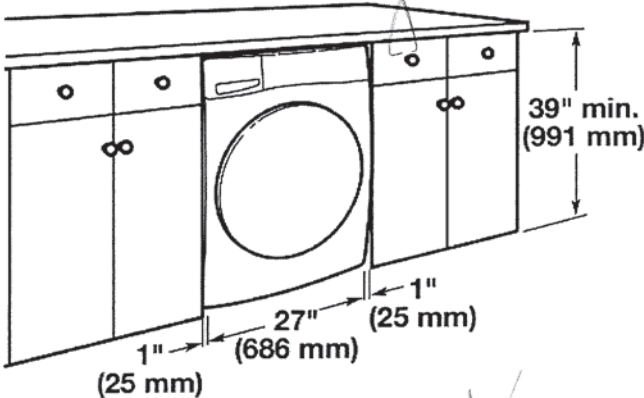

Recessed area or closet installation (washer only)

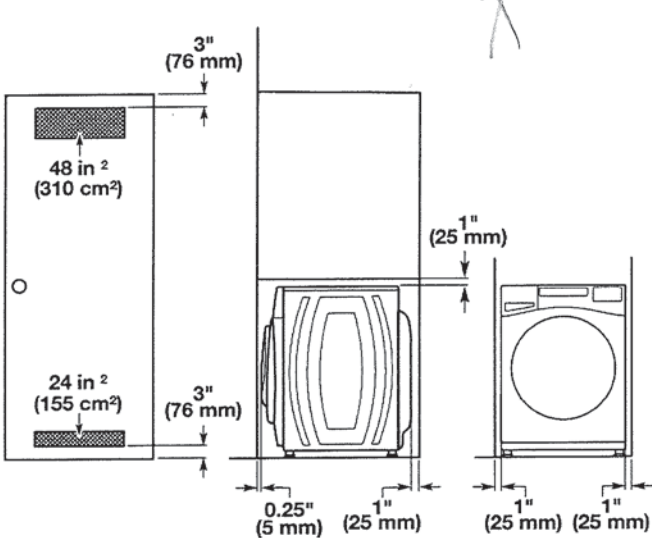

Custom cabinet installation

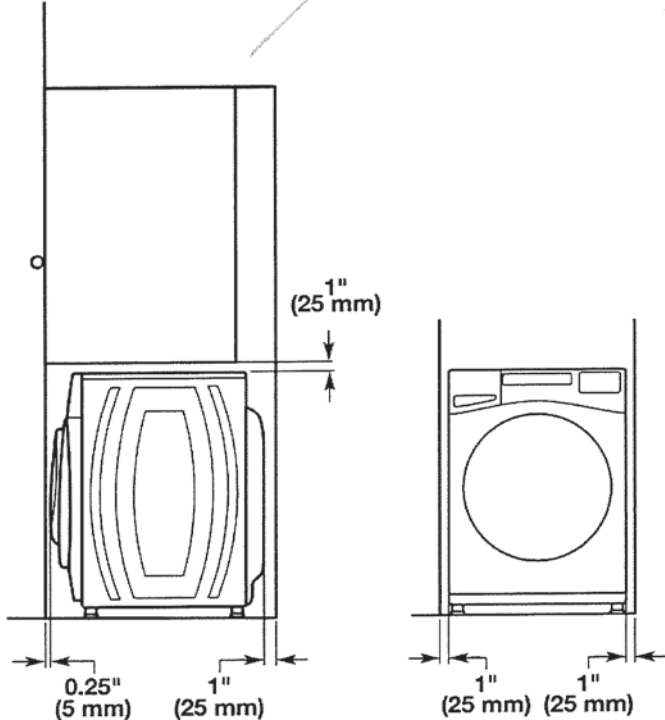

Drain System

It is the responsibility of the installer to install and secure the drain hose in to the provided plumbing/drain in a manner that will avoid the drain hose coming out of or leaking from the plumbing/drain.

Drain system can be installed using a floor drain, wall standpipe, floor standpipe, or laundry tub. Select the method you need.

IMPORTANT: To avoid siphoning, only 4.5" (114 mm) of drain hose should be inside standpipe. Always secure drain hose with cable tie.

Floor standpipe drain system

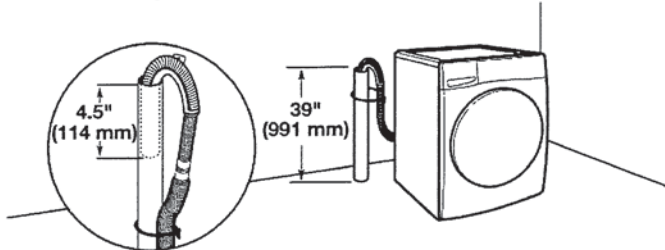

Minimum diameter for a standpipe drain: 2" (51 mm). Minimum carry-away capacity: 17 gallons (64 L) per minute. A 1/4" (6 mm) diameter to 1" (25 mm) diameter Standpipe Adapter Kit is available; refer to the Quick Start Guide for online ordering information. Top of standpipe must be at least 39" (762 mm) high; install no higher than 96" (2.4 m) from bottom of washer. If you have an overhead sewer and need to pump higher than 96" (2.4 m), a sump pump and associated hardware are needed. See "Alternate Parts."

Wall standpipe drain system

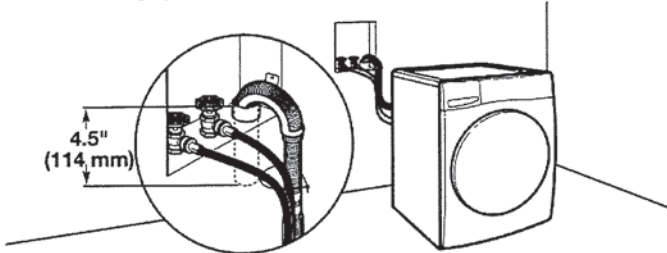

See requirements in "Floor standpipe drain system."

Laundry tub drain system

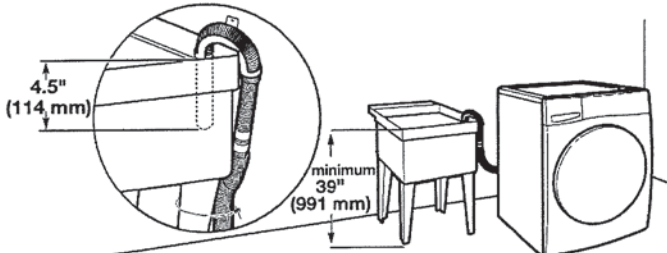

Minimum capacity: 20 gallons (76 L). Top of laundry tub must be at least 39" (991 mm) from the floor; install no higher than 96" (2.4 m) from bottom of washer.

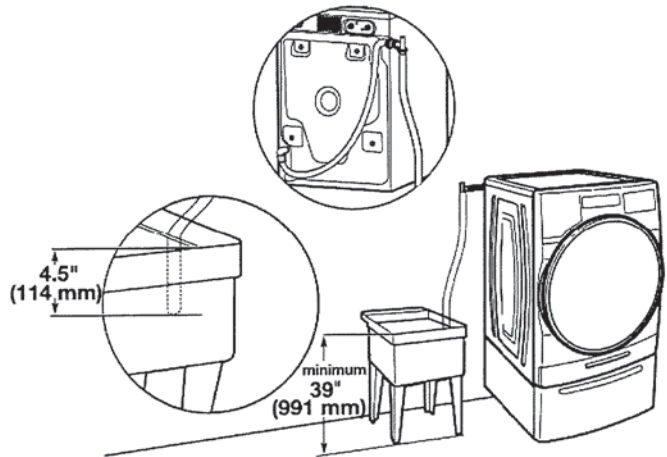

Floor drain system

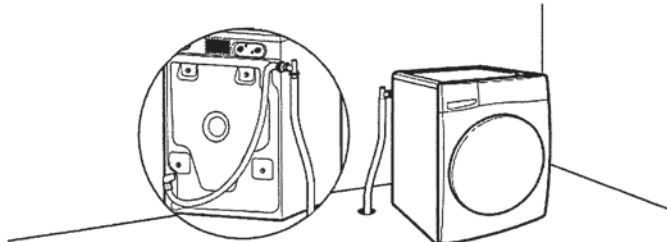

Floor drain system requires a Siphon Break Kit, 2 Connector Kits, and an Extension Drain Hose that may be purchased separately; refer to the Quick Start Guide for online ordering information. Minimum siphon break height: 28" (710 mm) from bottom of washer. (Additional hoses may be needed.)

Electrical Requirements

⚠WARNING

Electrical Shock Hazard

Plug into a grounded 3 prong outlet.

Do not remove ground prong.

Do not use an adapter.

Do not use an extension cord.

Failure to follow these instructions can result in death, fire, or electrical shock.

- A 120 V, 60 Hz, AC only, 15 or 20 A, fused electrical supply is required. A time-delay fuse or circuit breaker is recommended. It is recommended that a separate circuit breaker serving only this appliance be provided.
- This washer is equipped with a power supply cord having a 3-prong grounding plug.
- To minimize possible shock hazard, the cord must be plugged into a mating, 3-prong, grounding-type outlet, grounded in accordance with local codes and ordinances. If a mating outlet is not available, it is the personal responsibility and obligation of the customer to have the properly grounded outlet installed by a qualified electrician.
- If codes permit and a separate ground wire is used, it is recommended that a qualified electrician determine that the ground path is adequate.
- Do not ground to a gas pipe.
- Check with a qualified electrician if you are not sure the washer is properly grounded.
- Do not have a fuse in the neutral or ground circuit.

GROUNDING INSTRUCTIONS

For a grounded, cord-connected appliance:
This appliance must be grounded. In the event of a malfunction or breakdown, grounding will reduce the risk of electric shock by providing a path of least resistance for electric current. This appliance is equipped with a cord having an equipment-grounding conductor and a grounding plug. The plug must be plugged into an appropriate outlet that is properly installed and grounded in accordance with all local codes and ordinances.

WARNING: Improper connection of the equipment-grounding conductor can result in a risk of electric shock. Check with a qualified electrician or serviceman if you are in doubt as to whether the appliance is properly grounded. Do not modify the plug provided with the appliance: If it will not fit the outlet, have a proper outlet installed by a qualified electrician.

For a permanently connected appliance:
This appliance must be connected to a grounded metal, permanent wiring system, or an equipment-grounding conductor must be run with the circuit conductors and connected to the equipment-grounding terminal or lead on the appliance.

SAVE THESE INSTRUCTIONS

WHIRLPOOL DRYER Model #: YWED5620HW

Whirlpool Brand Canada English | Washer and Dryers | Dryers | Electric Dryers | YWED5620HW

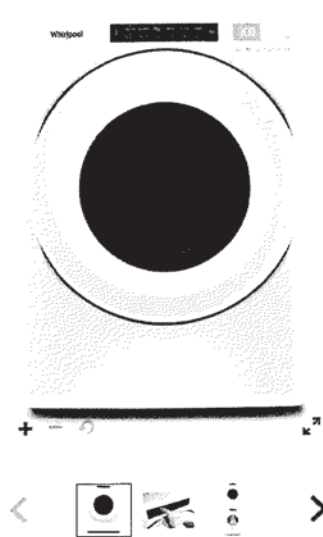

Define
Your Style

7.4 cu. ft. Front Load Electric
Dryer with Intuitive Touch
Controls

Whirlpool 7.4 cu. ft. Front Load Electric Dryer with Intuitive Touch Controls
Model #: YWED5620HW

Dimensions

| | |
|--------------------------------|----------------------|
| Depth | 78.74 cm, 31.0 in |
| Depth With Door Open 90 Degree | 138.43 cm, 54-1/2 in |
| Height | 98.42 cm, 38-3/4 in |
| Width | 68.58 cm, 27.0 in |

Configuration and Overview

| | |
|-----------|----------|
| Fuel Type | Electric |
|-----------|----------|

Cycles and Options

| | |
|--------------------------|-----|
| Cycle Time Remaining | Yes |
| Lint Filter Indicator | No |
| Number of Dryer Cycles | 36 |
| Number of Dryness Levels | 3 |

Ventilation System

| | |
|---------------------|---------------------------|
| Long Vent | No |
| Maximum Vent Length | 64 |
| Venting Direction | Left, Right, Bottom, Rear |

Electrical

| | |
|---------------------|-----|
| Hz | 60 |
| Power Cord Included | Yes |

LOWER LEVEL BAR SINK



Phone: 416-742-1888 | Fax: 416-742-6888
www.boscocanada.com | info@boscocanada.com
5171 Steeles Avenue West | Toronto, Ontario M9L 1R5

Builder Series - Model:207023
Undermount

Specifications:

- 304 Stainless Steel
- 18 Gauge
- Template
- Strainer
- Undermount Clips
- 6 1/2" Deep

Outside:
13" x 13" x 6 1/2"
Inside:
11 3/8" x 11 3/8" x 6 1/2"

Minimum cabinet size 15"

Certification/Warranty

- ASME A 112.19.3
- CSA B45.4
- Limited Lifetime Warranty

Optional Accessories



Model: G207023
Grid

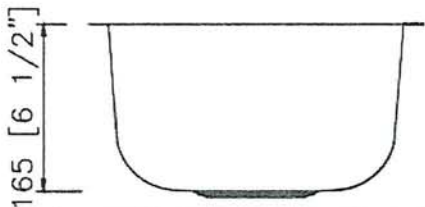
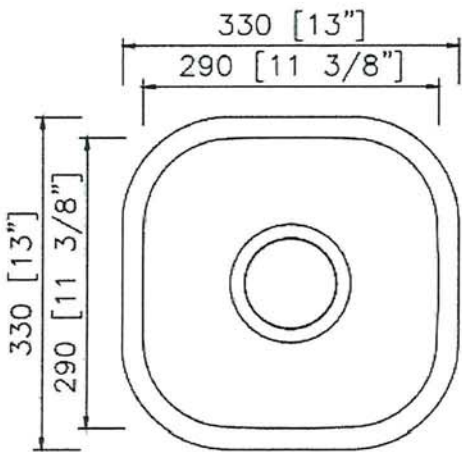
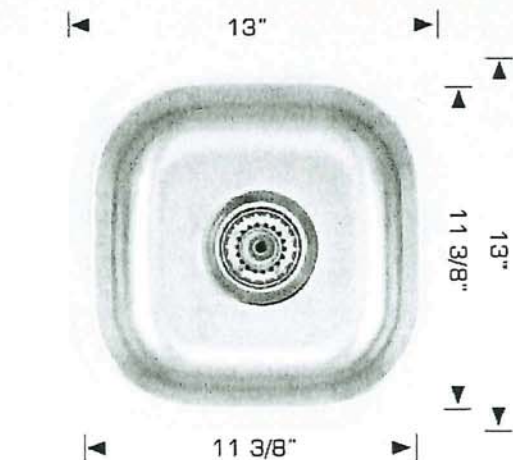

Bosco Canada Inc. is known around the world for producing high quality kitchen sinks that incorporate modern design and functional superiority in every piece they manufacture.

AA
ETA



Specifications

FAUCET DESCRIPTION

- Reflex™ pulldown system offers smooth operation, easy movement and secure docking
- Power Clean™ spray technology
- Metal construction with various finishes identified by suffix
- Quick connect installation
- Pulldown spray with 68" braided hose
- Flexible supply lines with 3/8" compression fittings
- High arc spout provides the perfect height and reach for prep sinks while the pulldown feature provides maneuverability for food preparation tasks
- 360° rotating spout provides ability to install handle on either side
- Faucet designed for handle to be mounted on right side

OPERATION

- Lever style handle
- Temperature controlled by 100° arc of handle travel
- Operates with less than 5 lbs. of force
- Operates in stream or spray mode in the pullout or retracted position

FLOW

- Flow is limited to 1.5 gpm (5.7 L/min) max at 60 psi

CARTRIDGE

- 1255™ Duralast™ cartridge for Single-Handle Faucets

STANDARDS

- Third party certified to IAPMO Green, ASME A112.18.1/CSA B125.1 and all applicable requirements referenced therein including NSF 61/9G & 372
- Meets CalGreen and Georgia SB370 requirements
- Complies with California Proposition 65 and with the Federal Safe Drinking Water Act
- The backflow protection system in the device consists of two independently operating check valves, a primary and a secondary which prevent backflow

- ADA  for lever handle

WARRANTY

- Lifetime limited warranty against leaks, drips and finish defects to the original homeowner
 - 10 year limited warranty when used in a multifamily installation
 - 5 year limited warranty when used in a commercial installation
- Visit www.moen.com/support for complete details and limitations

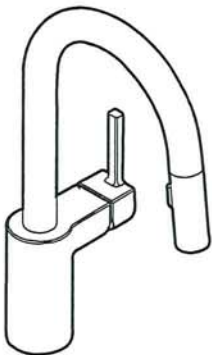

ALIGN™
Single Handle High Arc
Pulldown Prep/Bar Faucet

Models: 5965 series

NOTE: THIS FAUCET IS DESIGNED TO BE INSTALLED
THROUGH 1 HOLE, 1-1/2" (38mm) MIN. DIA.
(OPTIONAL 3-HOLE ESCUTCHEON 141002 AVAILABLE)

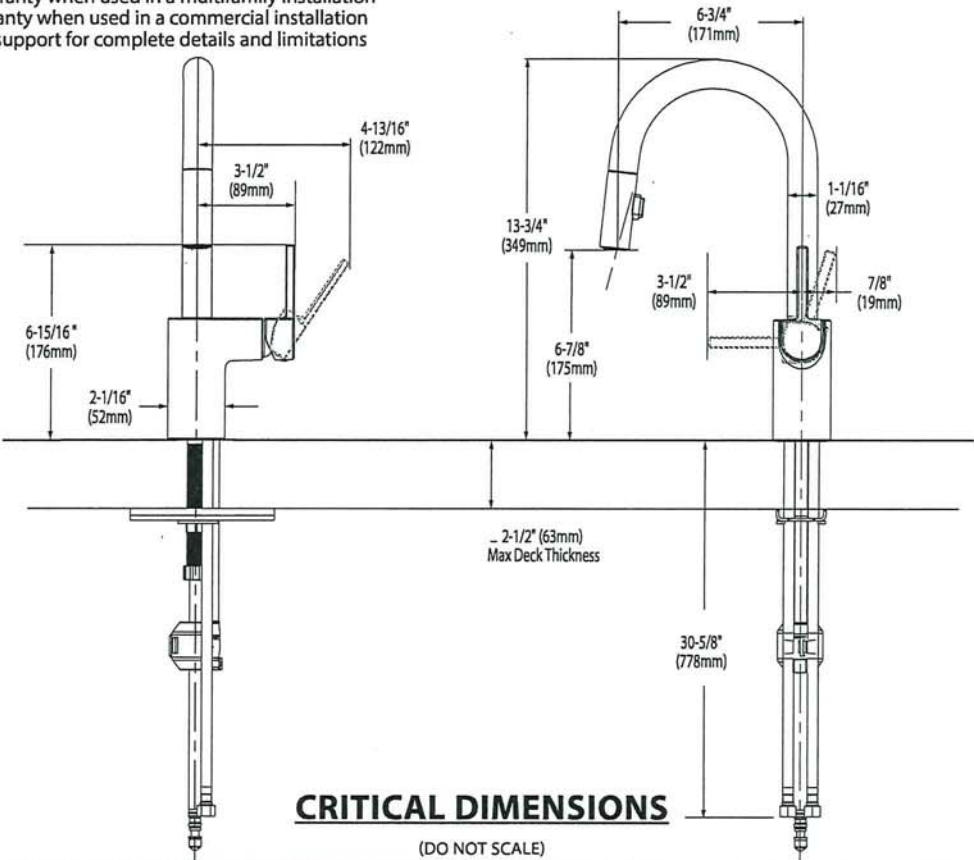

CRITICAL DIMENSIONS

(DO NOT SCALE)

TO ORDER PARTS CALL: 1-800-BUY-MOEN
www.moen.com

Rev. 3/17

AA
ZUP



WRB533CZJZ

Available Finishes/Colours

- WRB533CZJB
Black
- WRB533CZJW
White
- WRB533CZJZ
Fingerprint-Resistant
Stainless Finish

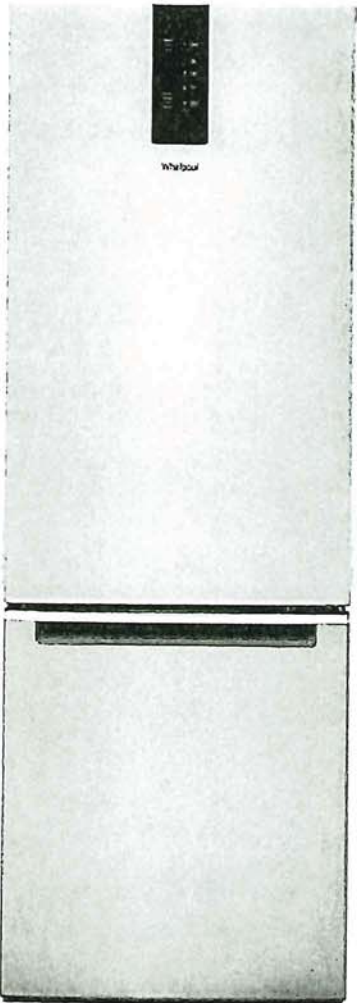

Top Features

- Flexi-Slide™ bins
Flexi-Slide™ bins
- TotalCoverage cooling
TotalCoverage cooling
- Auto hibernate mode
Auto hibernate mode
- Gallon door bin
Gallon door bin

Dimensions

| | |
|--------|--------|
| Depth | 28 3/8 |
| Height | 71 |
| Width | 24 3/8 |

Configuration and Overview

| | |
|-------------------------|--|
| Advance Foam Insulation | 99.9% lower Global Warming Potential and Better Energy Performance |
| Counter Depth | Yes |
| Number of Doors | 2 |

Details

| | |
|-------------------------|--|
| Advance Foam Insulation | 99.9% lower Global Warming Potential and Better Energy Performance |
|-------------------------|--|

Details

| | |
|---------------|-------------------|
| Cooling Type | Single Evaporator |
| Counter Depth | Yes |

Controls

| | |
|----------------------------|------------|
| Control Type | Electronic |
| Control Location | Exterior |
| Air Filter Indicator/Reset | No |
| Automatic Defrost | Yes |
| Verrouillage des commandes | Yes |
| Door Ajar/Open Alarm | No |
| LCD Touch Screen | No |

REFRIGERATOR DOOR SWING
LEFT HAND DOOR OPENING
- HINGES ON LEFT
- HANDLE ON RIGHT

GARAGE LEFT

REFRIGERATOR DOOR SWING
RIGHT HAND DOOR OPENING
- HINGES ON RIGHT
- HANDLE ON LEFT

AS
FM



Bottom Mount Refrigerator

| | |
|--------|--|
| Models | WRB533CZJB, WRB533CZJW, WRB533CZJZ, WRB543CMJV, WRB543CMJZ |
|--------|--|

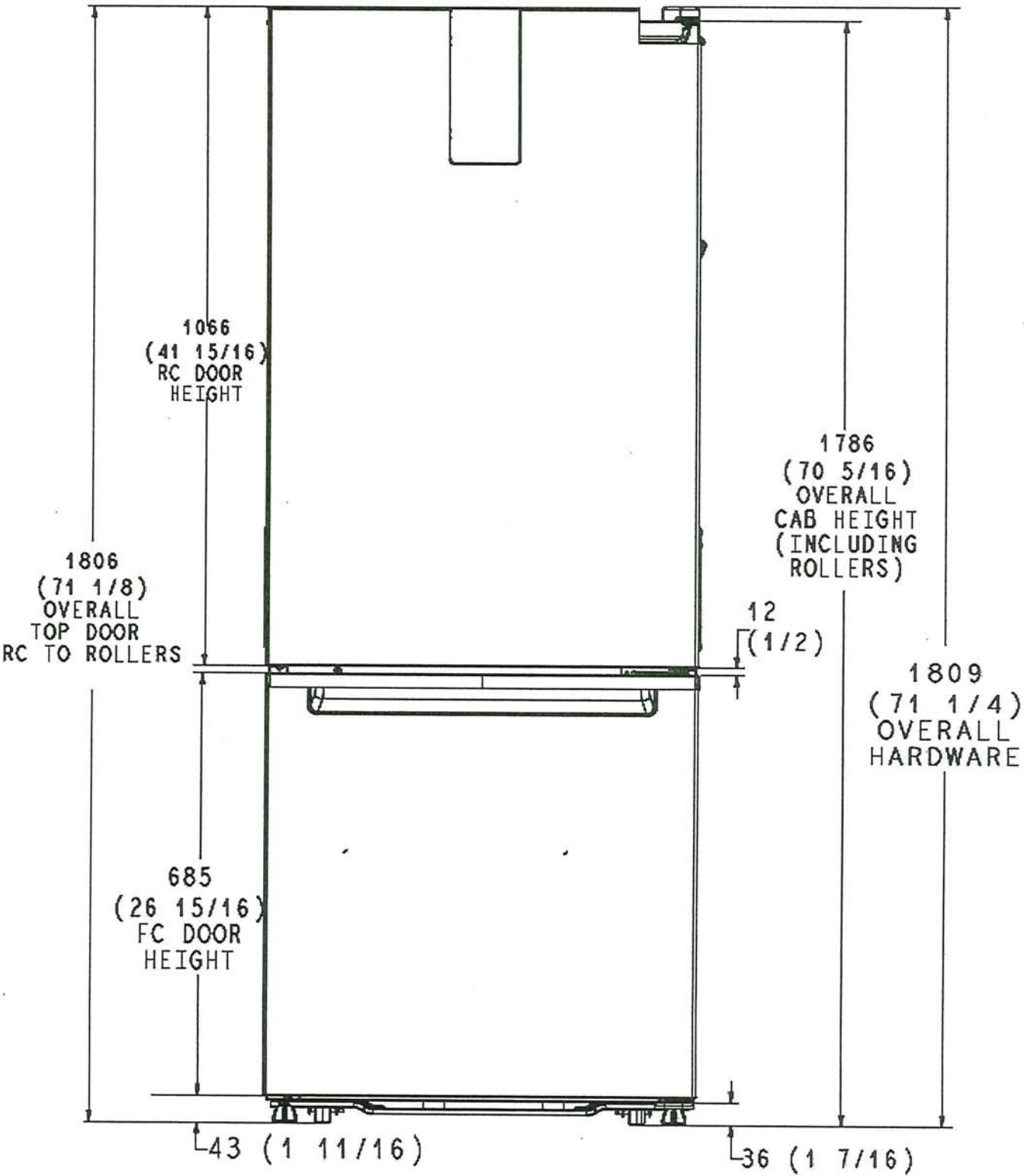

NOTE: MILLIMETER DIMENSIONS ARE ACTUAL.
FRACTIONAL INCH DIMENSIONS ARE DERIVED FROM
ACTUAL BY ROUNDING TO THE NEAREST 1/16 INCH.

Note: All the dimension are millimeters
(inches in) i.e. 610 mm (24 in)

PN W11440352

AA
27A



Bottom Mount Refrigerator

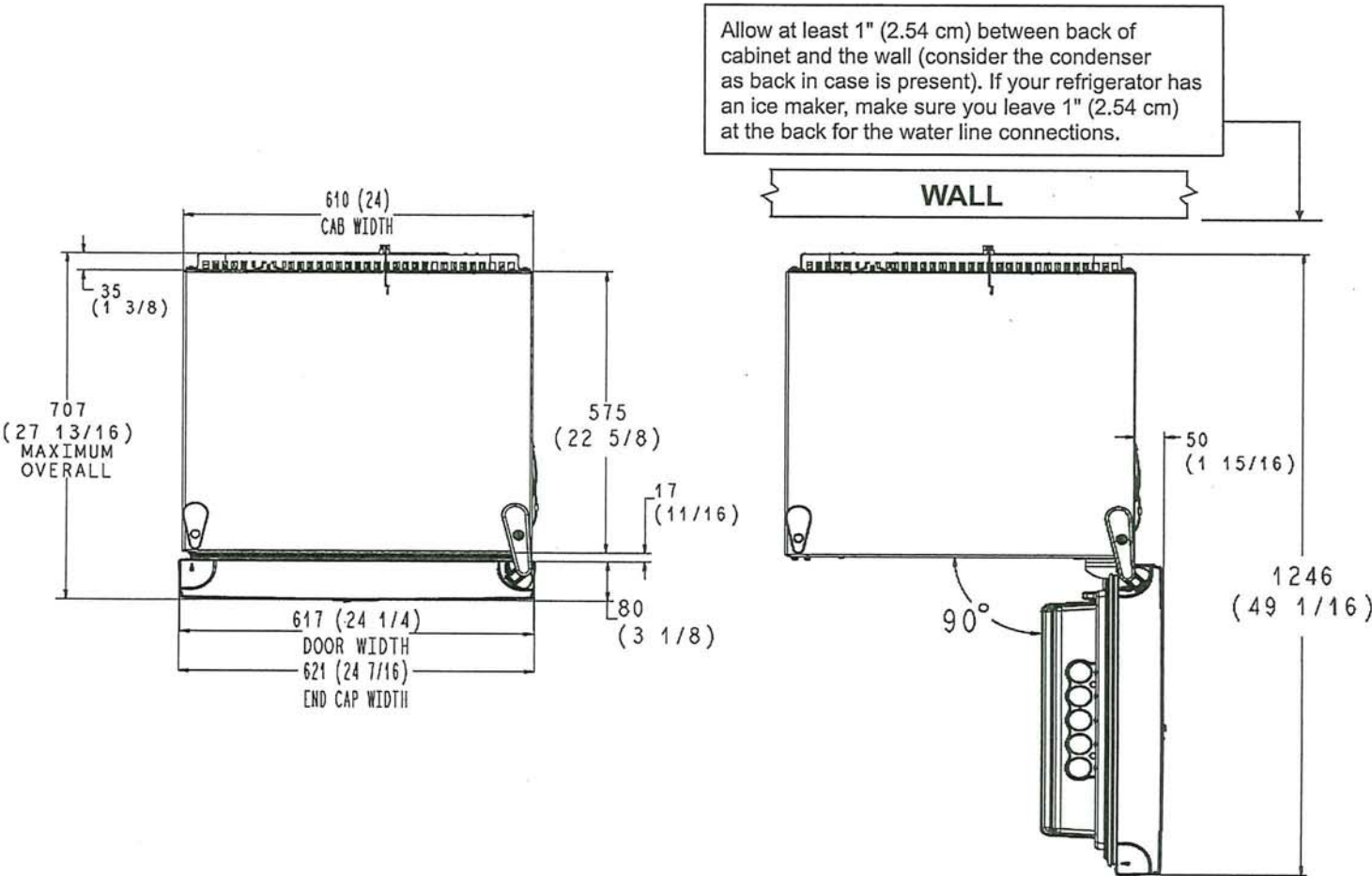

Note: All the dimension are millimeters (inches in) i.e. 610 mm (24 in)

LOCATION REQUIREMENTS

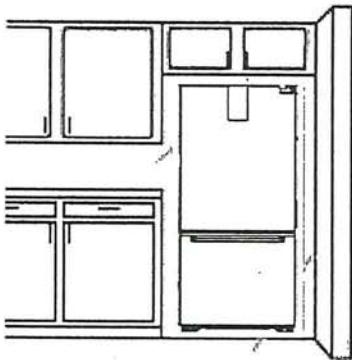

To ensure proper ventilation for your refrigerator, it is recommended to allow a 1/2" (1.27 cm) space on each side. Allow 1 1/2" (3.81 cm) of space between overhead cabinets and refrigerator top. Allow at least 1" (2.54 cm) between back of cabinet and the wall (consider the condenser as back in case is present). If your refrigerator has an ice maker, make sure you leave extra space at the back for the water line connections.

If you are installing your refrigerator next to a fixed wall, leave 2 1/4 (5.7 cm) on the hinge side to allow the door to swing open.

This space on the hinge side also allows for crisper removal when the door is fully swung open.

NOTE: This refrigerator is intended for use in a location where the temperature ranges from a minimum of 55°F (13°C) to a maximum of 110°F (43°C). The preferred room temperature range for optimum performance, which reduces electricity usage and provides superior cooling, is between 60°F (15°C) and 90°F (32°C). It is recommended that you do not install the refrigerator near a heat source, such as an oven or radiator.

Because Whirlpool Corporation policy includes a continuous commitment to improve our products, we reserve the right to change materials and specifications without notice. Dimensions are for planning purposes only. For complete details, see Installation Instructions packed with product. Specifications subject to change without notice.

AA
200



Bottom Mount Refrigerator

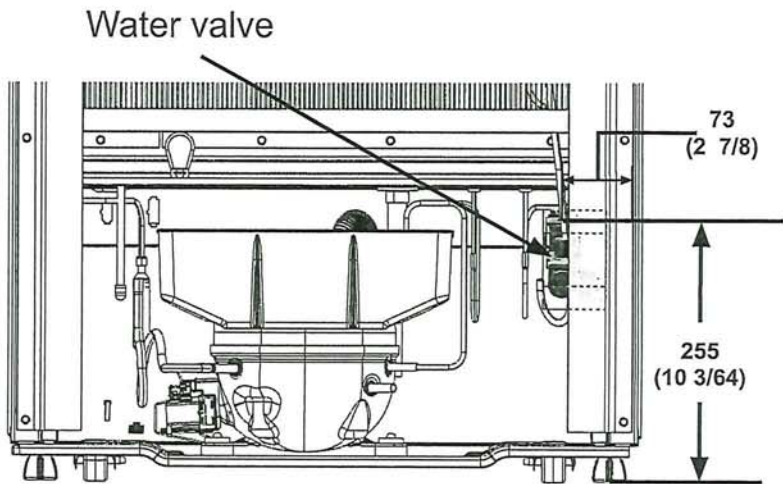
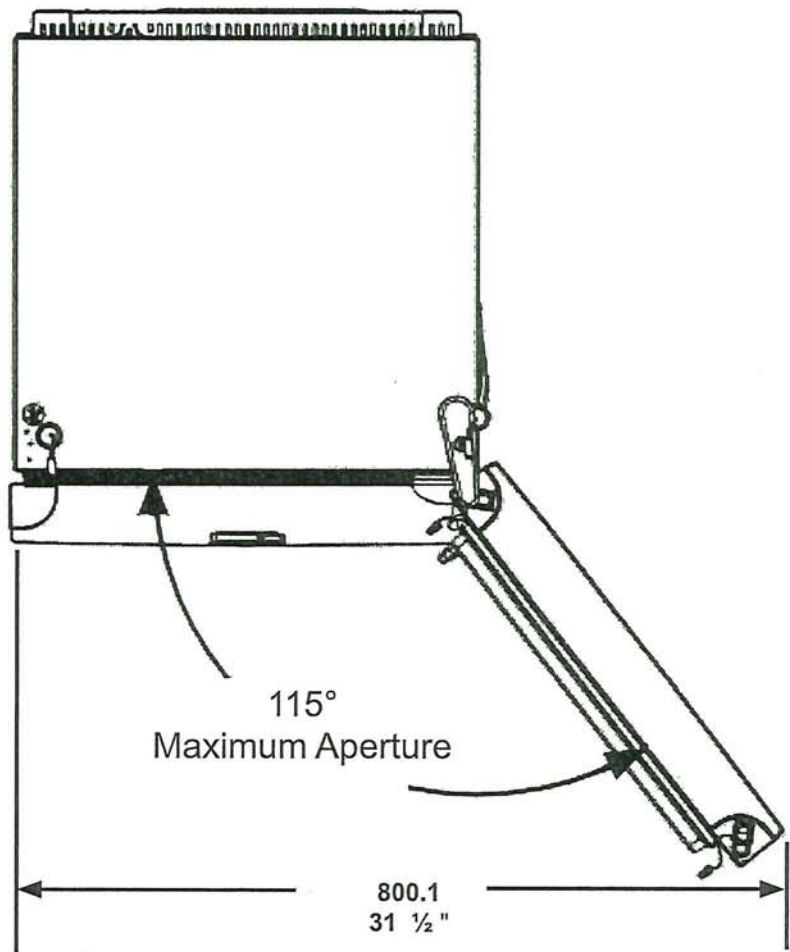

Electrical: A 115-volt, 60-Hz, AC-only, 15- or 20-amp fused, grounded electrical supply is required. It is recommended that a separate circuit serving only your refrigerator be provided. Use an outlet that cannot be turned off by a switch. Do not use an extension cord.

NOTE: Before performing any type of installation, cleaning, or removing a light bulb, turn the control (Thermostat, Refrigerator or Freezer Control depending on the model) to OFF and then disconnect the refrigerator from the electrical source. When you are finished, reconnect the refrigerator to the electrical source and reset the control (Thermostat, Refrigerator or Freezer Control depending on the model) to the desired setting. See "Using the Controls."

Water: A cold water supply with water pressure between 30 and 120 psi (207 and 827 kPa) is required to operate ice maker and water dispenser. If you have questions about your water pressure, call a licensed, qualified plumber.

IMPORTANT: The pressure of the water coming out of a reverse osmosis system going to the water inlet valve of the refrigerator needs to be between 30 and 120 psi (207 and 827 kPa). Reverse Osmosis Water Supply: If a reverse osmosis water filtration system is connected to your cold water supply, the water pressure to the reverse osmosis system needs to be a minimum of 40 to 60 psi (276 to 414 kPa)

AA
LVA

Whirlpool®

1.7 cu. ft. Over-the-Range Microwave Hood Combination
WMH31017H



Fingerprint Resistant Stainless Steel
WMH31017HZ

| Capacity | |
|-------------------------------|-------------|
| Total | 1.7 cu. ft. |
| General Features & Properties | |
| 2-Speed, 300 CFM Motor Class | |
| Add 30 Seconds Option | |
| Adjustable Cooktop Lighting | |
| Electrical Details | |
| Amps | 16 |
| Volts | 120 |

| Technical Details | |
|--------------------------------|--------------------------------|
| Microwave Type | Over-the-Range |
| CFMs | 300 |
| Lighting Type | Incandescent |
| Number of Speeds | 2 |
| Venting Type | Updraft |
| Dimensions | |
| Product Dimensions (H x W x D) | 17-1/8" x 29-15/16" x 15-9/16" |
| Depth with Door Open 90° | 39-3/8" |
| Cutout Dimensions (W x D) | 30" x 12" minimum |
| Reference Material | |

[Dimension Guide](#)

[Install Guide](#)

[Use & Care Guide](#)

[Warranty](#)

Also available in:

- ☐ White
- WMH31017HW
- ☐ Black
- WMH31017HB
- ☒ Stainless Steel
- WMH31017HS

Key Features & Benefits

Microwave Presets
Get just the right amount of heat and time, whether you're cooking or defrosting, with specific preset options.

Electronic Touch Controls
Navigate through cooking modes and options with controls that are as easy to use as they are to clean.

Dishwasher-Safe Turntable Plate
Clean up spills on the turntable by simply putting it in the dishwasher.

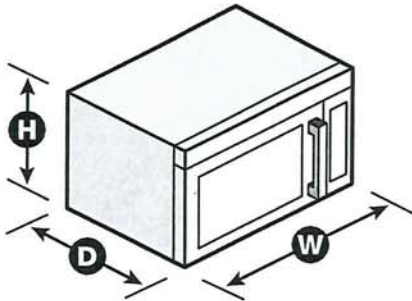

NOTE: Dimensions are for planning purposes only. For complete details, see Installation Instructions packed with product. Specifications subject to change without notice.

©/™ © 2020. All rights reserved. Printed in the U.S.A. D200104XXE. WMH31017HSpecSheetV01.

AA
EVA

Whirlpool® MICROWAVE HOOD INSTALLATION INSTRUCTIONS

PRODUCT MODEL NUMBERS

WMH31017H

LOCATION REQUIREMENTS

Installation Dimensions

NOTE: The grounded 3 prong outlet must be inside the upper cabinet. See the "Electrical Requirements" section.

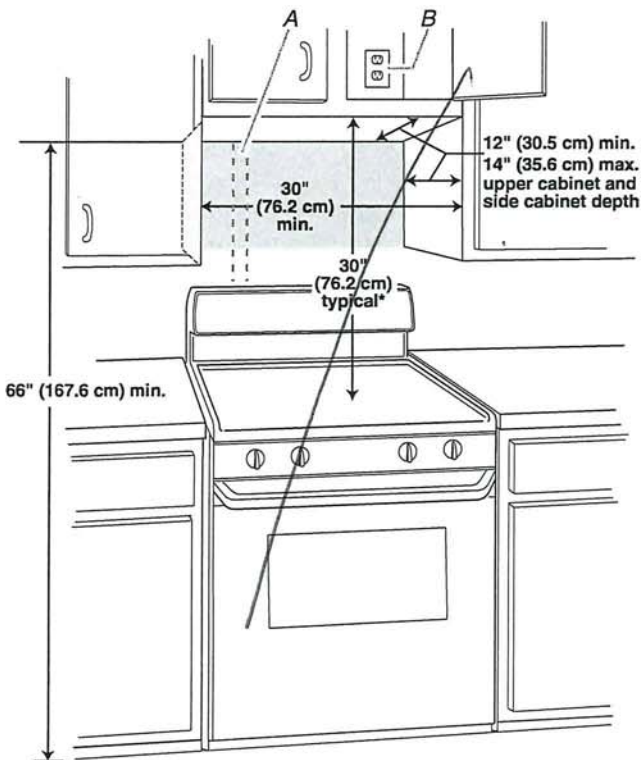

A. 2" x 4" wall stud
B. Grounded 3 prong outlet

*30" (76.2 cm) is typical for 66" (167.6 cm) installation height. Exact dimensions may vary depending on type of range/cooktop below.

PRODUCT DIMENSIONS

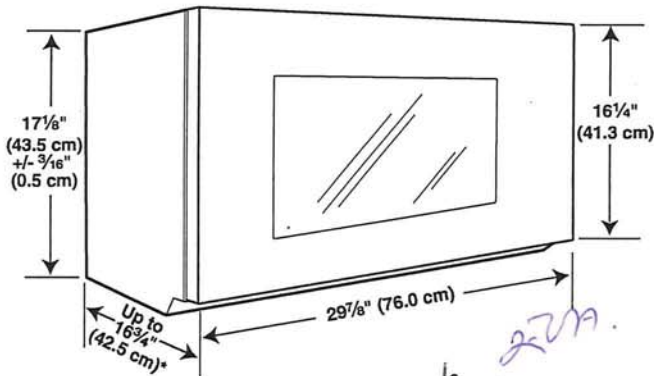

*Overall depth of product will vary slightly depending on door design.

PRODUCT DIMENSIONS

ELECTRICAL REQUIREMENTS

⚠ WARNING



Electrical Shock Hazard

- Plug into a grounded 3 prong outlet.
- Do not remove ground prong.
- Do not use an adapter.
- Do not use an extension cord.
- Failure to follow these instructions can result in death, fire, or electrical shock.

Observe all governing codes and ordinances.

Required:

- A 120-volt, 60 Hz, AC-only, 15- or 20-amp electrical supply with a fuse or circuit breaker

Recommended:

- A time-delay fuse or time-delay circuit breaker
- A separate circuit serving only this microwave oven

VENTING DESIGN SPECIFICATIONS

This section is intended for architectural designer and builder/ contractor reference only.

NOTES:

- Vent materials needed for installation are not provided with microwave hood combination.
- We do not recommend using a flexible metal vent.
- To avoid possible product damage, be sure to vent air outside, unless using recirculation installation. Do not vent exhaust air into concealed spaces, such as spaces within walls or ceilings, attics, crawl spaces, or garages.

For optimal venting installation, we recommend:

- Using roof or wall caps that have back draft dampers
- Using a rigid metal vent
- Using the most direct route by minimizing the length of the vent and number of elbows to provide efficient performance
- Using uniformly sized vents
- Using duct tape to seal all joints in the vent system
- Using caulking compound to seal exterior wall or roof opening around cap
- Not installing 2 elbows together for optimal hood performance

If venting through the wall, be sure that there is proper clearance within the wall for the damper to open fully.

If venting through the roof, and rectangular-to-round transition is used, be sure there are at least 3" (7.6 cm) of clearance between the top of the microwave oven and the transition piece. See "Rectangular-to-Round Transition" illustration.

Rectangular-to-Round Transition

NOTE: The minimum 3" (7.6 cm) clearance must exist between the top of the microwave oven and the rectangular to round transition piece so that the damper can open freely and fully.

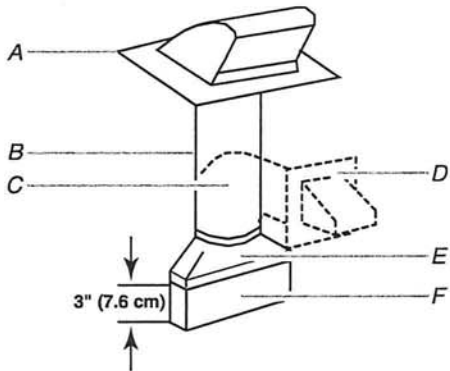

- A. Roof cap
- B. 6" (15.2 cm) min. diameter round vent
- C. Elbow (for wall venting only)
- D. Wall cap
- E. 3 1/4" x 10" to 6" (8.3 x 25.4 cm to 15.2 cm) rectangular to round transition piece
- F. Vent extension piece, at least 3" (7.6 cm) high

Recommended Standard Fittings

The following length equivalents are for use when figuring vent length. See the examples in "Recommended Vent Length."

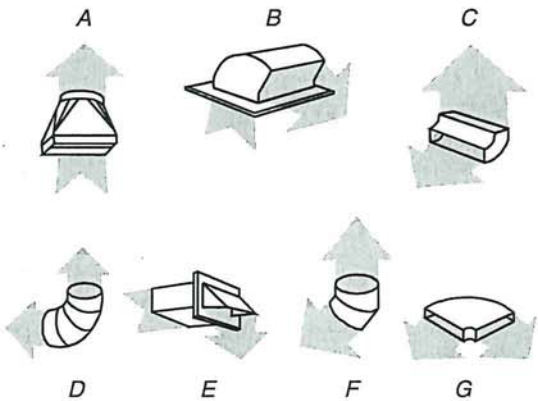

- A. Rectangular-to-round transition piece: 3 1/4" x 10" to 6" = 5 ft (8.3 x 25.4 cm to 15.2 cm = 1.5 m)
- B. Roof cap: 3 1/4" x 10" = 24 ft (8.3 x 25.4 cm = 7.3 m)
- C. 90° elbow: 3 1/4" x 10" = 25 ft (8.3 x 25.4 cm = 7.6 m)
- D. 90° elbow: 6" = 10 ft (15.2 cm = 3 m)
- E. Wall cap: 3 1/4" x 10" = 40 ft (8.3 x 25.4 cm = 12.2 m)
- F. 45° elbow: 6" = 5 ft (15.2 cm = 1.5 m)
- G. 90° flat elbow: 3 1/4" x 10" = 10 ft (8.3 x 25.4 cm = 3 m)

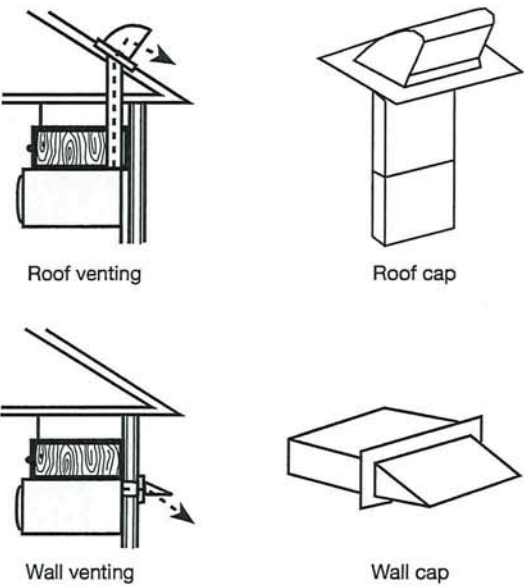

AA
EVA

Recommended Vent Length

A 3¼" x 10" (8.3 x 25.4 cm) rectangular or 6" (15.2 cm) round vent should be used.

The total length of the vent system including straight vent, elbow(s), transitions, and wall or roof caps must not exceed the equivalent of 140 ft (42.7 m) for either type of vent. See the "Recommended Standard Fittings" section for equivalent lengths.

For best performance, use no more than three 90° elbows.

To calculate the length of the system you need, add the equivalent lengths of each vent piece used in the system.

See the following examples:

3¼" x 10" (8.3 x 25.4 cm) vent system = 73 ft (22.2 m) total

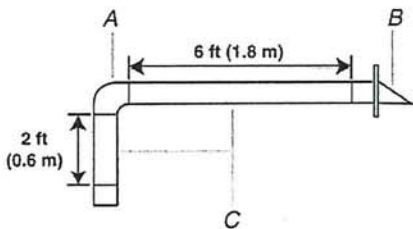

- A. One 3¼" x 10" (8.3 x 25.4 cm) 90° elbow = 25 ft (7.6 m)
- B. 1 wall cap = 40 ft (12.2 m)
- C. 2 ft (0.6 m) + 6 ft (1.8 m) straight = 8 ft (2.4 m)

6" (15.2 cm) vent system = 73 ft (22.2 m) total

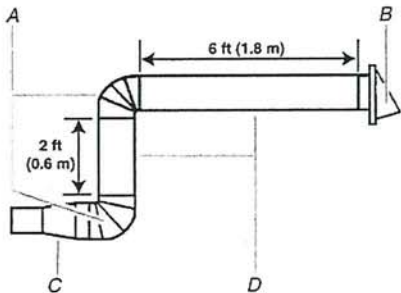

- A. Two 90° elbows = 20 ft (6.1 m)
- B. 1 wall cap = 40 ft (12.2 m)
- C. 1 rectangular-to-round transition piece = 5 ft (1.5 m)
- D. 2 ft (0.6 m) + 6 ft (1.8 m) straight = 8 ft (2.4 m)

If the existing vent is round, a rectangular-to-round transition piece must be used. In addition, a rectangular 3" (7.6 cm) extension vent between the damper assembly and rectangular-to-round transition piece must be installed to keep the damper from sticking.

AK
EVA

5.0 cu.ft I.E.C. Closet-Depth Front Load Washer with Intuitive Controls

Model: WFW560CHW

- Overview
- Specifications
- Reviews
- You May Also Like
- Help And Resources
- Find In Store

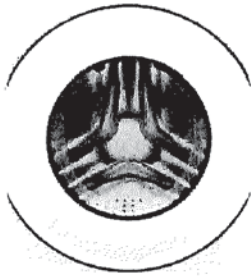
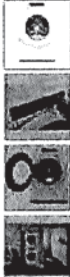

Key Features

- #1 in Customer Satisfaction in the J.D. Power 2020 Laundry Appliances Satisfaction Study
- 5.0 cu. ft. I.E.C. Capacity
- ENERGY STAR® Certified
- Intuitive Controls
- Sanitize Cycle with Oxi

Color

White



Specifications

| | |
|---------------------|---------------------|
| Width: | Depth: |
| 6858.00, 27.0" | 8016.88, 31-9/16" |
| Centimeters, Inches | Centimeters, Inches |

| | | | |
|--------------------------------|-------------------------------------|-----------------------------------|-----------------------|
| Dimensions | | Compatibility | |
| Capacity | 4-3/10 | Works With | No |
| Depth | 8016.88 cm, 31-9/16 in | Options | |
| Gross Weight | 97068688.00 kg, 214 lbs | Number Of Washer Options | 7 |
| Net Weight | 92532768.00 kg, 204 lbs | Features | |
| Width | 6858.00 cm, 27.0 in | Stackable | Yes |
| Appearance | | Water Faucet | No |
| LCD Touch Screen | No | Cycles | |
| Window | Yes | Number Of Wash Cycles | 35 |
| Details | | Exterior | |
| Advanced Vibration Control™ | No | Lid/Door Lock | Yes |
| Dispense System | Detergent, Fabric Softener & Bleach | Lid/Door Swing | Left |
| Eco Monitor/Efficiency Monitor | No | Modifiers | |
| Hoses Included | 4ft 4in Drain Hose Included | Delay Start | No |
| Internal Heater | No | Number Of Rinse Options | 2 |
| Maximum Spin Speed | 1160 | Number Of Soil Levels | 3 |
| Out Of Balance Sensing | Yes | Number Of Spin Speeds | 4 |
| Water Factor | 3-1/5 | Number Of Wash/Rinse Temperatures | 4 |
| Cycles and Options | | Pre Soak | Yes |
| Number Of Wash Cycles | 35 | Temperature Selections | Hot, Cold, Cool, Warm |
| Electrical | | | |
| Power Cord Included | Yes | | |
| Controls | | | |
| Automatic Temperature Controls | Yes | | |
| Control Location | Front | | |
| LCD Touch Screen | No | | |

A-N
IUB

Recessed area or closet installation (stacked washer and dryer)

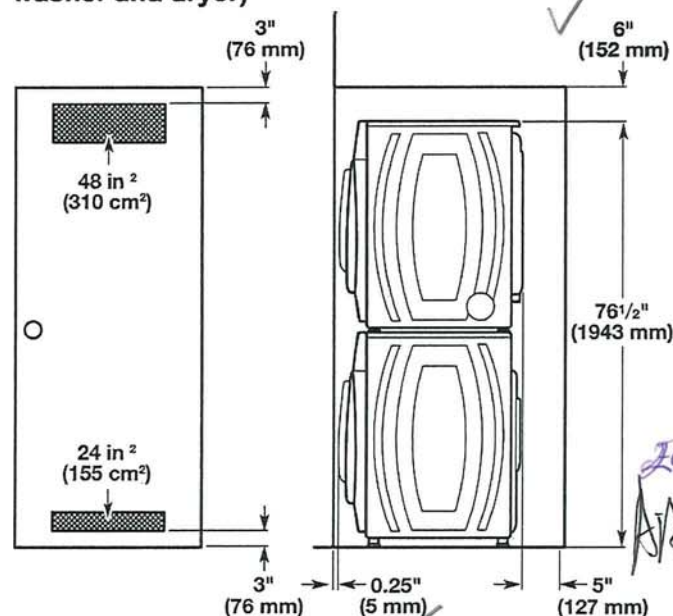

Custom under counter installation

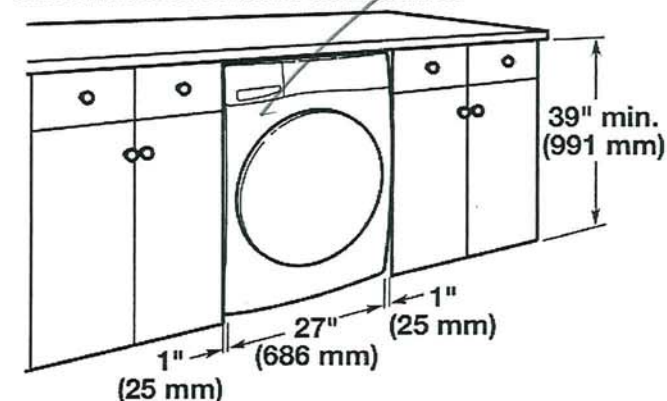

Recessed area or closet installation (washer only)

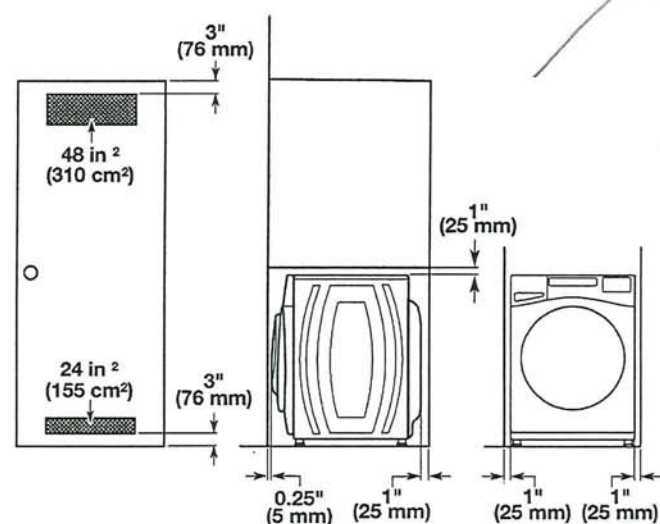

Custom cabinet installation

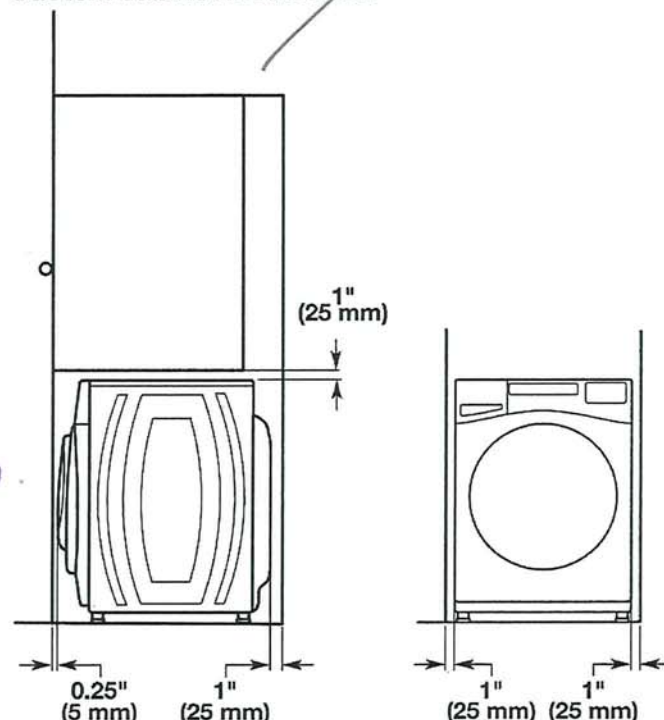

Drain System

It is the responsibility of the installer to install and secure the drain hose in to the provided plumbing/drain in a manner that will avoid the drain hose coming out of or leaking from the plumbing/drain.

Drain system can be installed using a floor drain, wall standpipe, floor standpipe, or laundry tub. Select the method you need.

IMPORTANT: To avoid siphoning, only 4.5" (114 mm) of drain hose should be inside standpipe. Always secure drain hose with cable tie.

Floor standpipe drain system

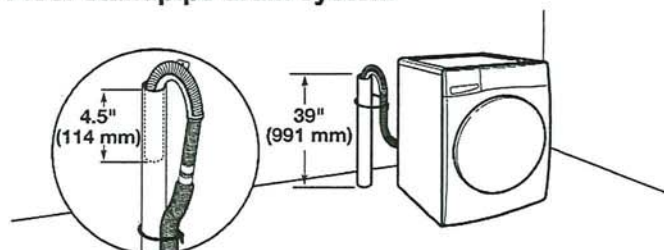

Minimum diameter for a standpipe drain: 2" (51 mm). Minimum carry-away capacity: 17 gallons (64 L) per minute. A 1/4" (6 mm) diameter to 1" (25 mm) diameter Standpipe Adapter Kit is available; refer to the Quick Start Guide for online ordering information. Top of standpipe must be at least 39" (762 mm) high; install no higher than 96" (2.4 m) from bottom of washer. If you have an overhead sewer and need to pump higher than 96" (2.4 m), a sump pump and associated hardware are needed. See "Alternate Parts."

Wall standpipe drain system

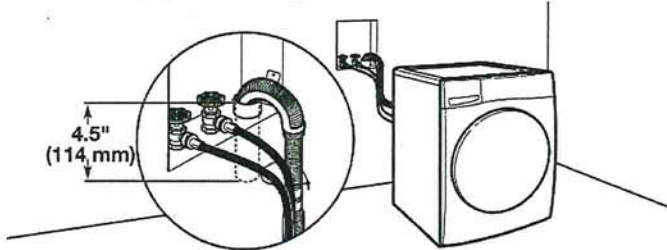

See requirements in "Floor standpipe drain system."

Laundry tub drain system

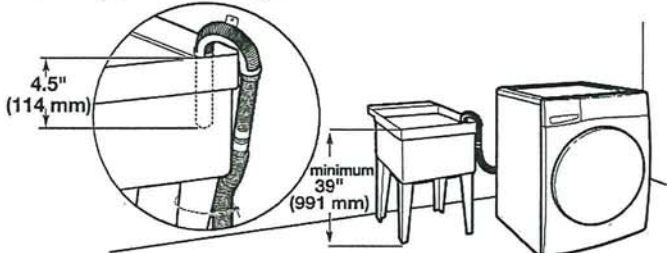

Minimum capacity: 20 gallons (76 L). Top of laundry tub must be at least 39" (991 mm) from the floor; install no higher than 96" (2.4 m) from bottom of washer.

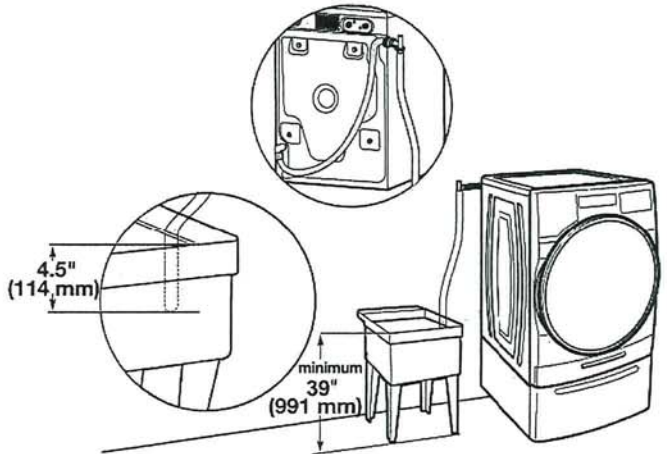

Floor drain system

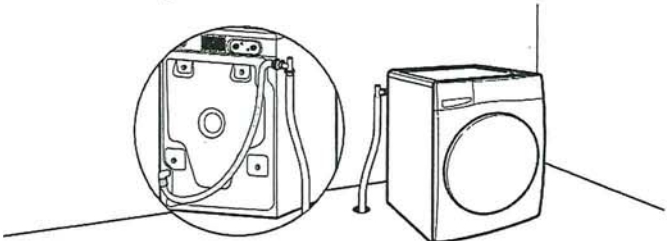

Floor drain system requires a Siphon Break Kit, 2 Connector Kits, and an Extension Drain Hose that may be purchased separately; refer to the Quick Start Guide for online ordering information. Minimum siphon break height: 28" (710 mm) from bottom of washer. (Additional hoses may be needed.)

ADP
EUA

Electrical Requirements

⚠ WARNING

Electrical Shock Hazard

Plug into a grounded 3 prong outlet.

Do not remove ground prong.

Do not use an adapter.

Do not use an extension cord.

Failure to follow these instructions can result in death, fire, or electrical shock.

- A 120 V, 60 Hz, AC only, 15 or 20 A, fused electrical supply is required. A time-delay fuse or circuit breaker is recommended. It is recommended that a separate circuit breaker serving only this appliance be provided.
- This washer is equipped with a power supply cord having a 3-prong grounding plug.
- To minimize possible shock hazard, the cord must be plugged into a mating, 3-prong, grounding-type outlet, grounded in accordance with local codes and ordinances. If a mating outlet is not available, it is the personal responsibility and obligation of the customer to have the properly grounded outlet installed by a qualified electrician.
- If codes permit and a separate ground wire is used, it is recommended that a qualified electrician determine that the ground path is adequate.
- Do not ground to a gas pipe.
- Check with a qualified electrician if you are not sure the washer is properly grounded.
- Do not have a fuse in the neutral or ground circuit.

GROUNDING INSTRUCTIONS

For a grounded, cord-connected appliance:

This appliance must be grounded. In the event of a malfunction or breakdown, grounding will reduce the risk of electric shock by providing a path of least resistance for electric current. This appliance is equipped with a cord having an equipment-grounding conductor and a grounding plug. The plug must be plugged into an appropriate outlet that is properly installed and grounded in accordance with all local codes and ordinances.

WARNING: Improper connection of the equipment-grounding conductor can result in a risk of electric shock. Check with a qualified electrician or serviceman if you are in doubt as to whether the appliance is properly grounded. Do not modify the plug provided with the appliance: If it will not fit the outlet, have a proper outlet installed by a qualified electrician.

For a permanently connected appliance:

This appliance must be connected to a grounded metal, permanent wiring system, or an equipment-grounding conductor must be run with the circuit conductors and connected to the equipment-grounding terminal or lead on the appliance.

SAVE THESE INSTRUCTIONS

WHIRLPOOL DRYER Model #: YWED5620HW

Whirlpool Brand Canada English | Washer and Dryers | Dryers | Electric Dryers | YWED5620HW

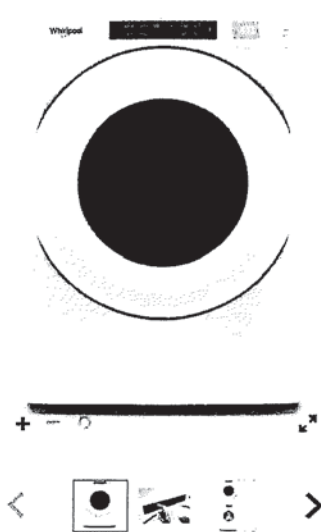

Define
Your Style

7.4 cu. ft. Front Load Electric
Dryer with Intuitive Touch
Controls

Whirlpool 7.4 cu. ft. Front Load Electric Dryer with Intuitive Touch Controls

Model #: YWED5620HW

Dimensions

| | |
|--------------------------------|----------------------|
| Depth | 78.74 cm, 31.0 in |
| Depth With Door Open 90 Degree | 138.43 cm, 54-1/2 in |
| Height | 98.42 cm, 38-3/4 in |
| Width | 68.58 cm, 27.0 in |

Configuration and Overview

| | |
|-----------|----------|
| Fuel Type | Electric |
|-----------|----------|

Cycles and Options

| | |
|--------------------------|-----|
| Cycle Time Remaining | Yes |
| Lint Filter Indicator | No |
| Number of Dryer Cycles | 36 |
| Number of Dryness Levels | 3 |

Ventilation System

| | |
|---------------------|---------------------------|
| Long Vent | No |
| Maximum Vent Length | 64 |
| Venting Direction | Left, Right, Bottom, Rear |

Electrical

| | |
|---------------------|-----|
| Hz | 60 |
| Power Cord Included | Yes |

AD
EVA



Installation Instructions Instrucciones de instalación Instructions d'installation

Stack Kit

Juego para lavadora y secadora

Ensemble superposé

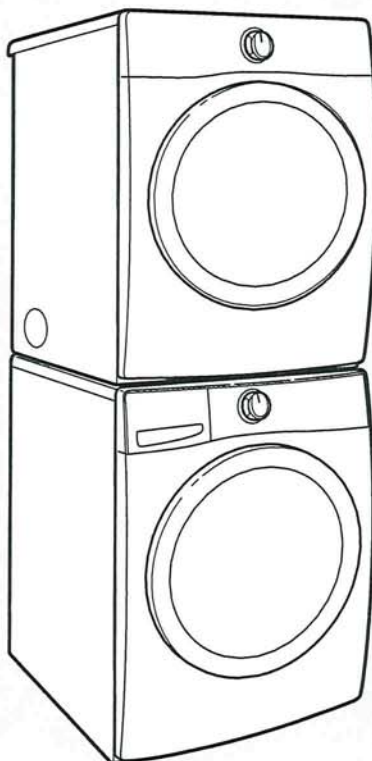

Kit Number W10869845
Número de juego W10869845
Ensemble numéro W10869845

For use only with front-load washers and dryers

Para uso sólo con lavadoras y secadoras de carga frontal

Pour utilisation avec laveuses et sècheuses à chargement
par l'avant seulement

If you have any problems or questions, visit us at www.whirlpool.com
Si tiene cualquier problema o duda, visítenos en www.whirlpool.com
Pour tout problème ou toute question, consulter www.whirlpool.ca

W10895535A

AD
EPA

Parts supplied:

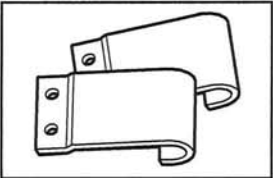

Hooked brackets (2)

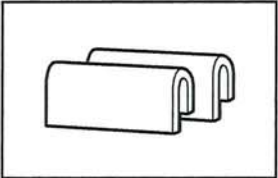

Plastic clips (2)

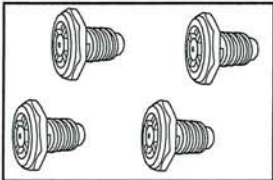

Feet (4)

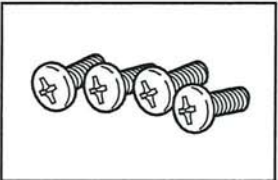

Pan-head screws (4)

LOCATION REQUIREMENTS

Recessed Area and Closet Installation Instructions

IMPORTANT: The stacked washer/dryer can be installed in an enclosure. Check the locations of the water supply faucets, grounded electrical outlets, and gas supply line connection (gas dryer only). Depending on your application, longer washer fill hoses, longer electric power supply cords, and a longer flexible stainless steel gas connector line than that supplied with the washer/dryer may be needed.

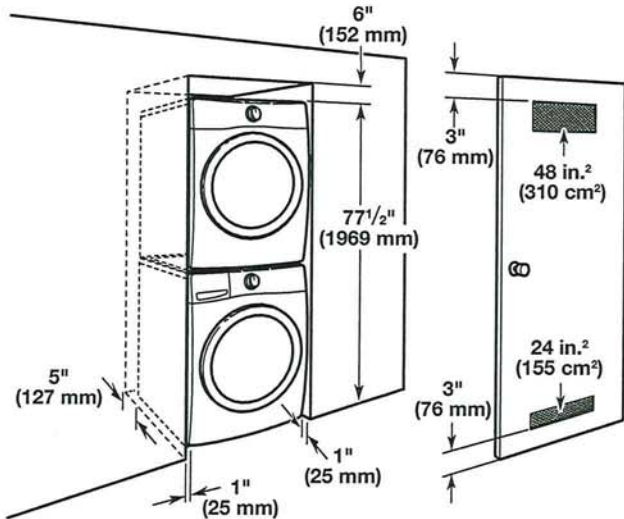

If the water supply faucets, electrical outlets, gas supply line, or power cord need modification, have a qualified plumber, electrician, or gas technician make the changes.

Mobile home – Additional installation requirements

This dryer is suitable for mobile home installations. The installation must conform to the Manufactured Home Construction and Safety Standard, Title 24 CFR, Part 3280 (formerly the Federal Standard for Mobile Home Construction and Safety, Title 24, HUD Part 280) or the Canadian Manufactured Home Standard CAN/CSA-Z240 MH.

Mobile home installations require special parts (listed following), which are available for purchase from your local dealer or service center.

Stacked pair must be securely fastened to the floor.

Parts Needed:

- Mobile Home Installation Kit, Part Number 346764, needs to be purchased to accomplish this. Order 2 kits to enable you to secure both the front and the back of the unit to the floor.
- Metal exhaust system hardware.



Special provisions must be made in mobile homes to introduce outside air into the dryer. The opening (such as a nearby window) should be at least twice as large as the dryer exhaust opening.

The exhaust vent must be securely fastened to a noncombustible portion of the mobile home structure and must not terminate beneath the mobile home. Terminate the exhaust vent outside.

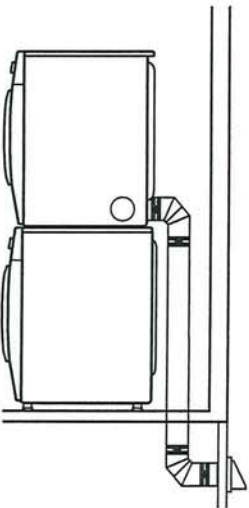

AA
20A