

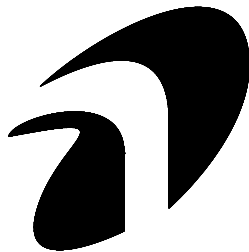

DRAWING LIST:
50-2 (LOT 37)

- T1 TITLE SHEET
- A1 BASEMENT FLOOR ELEV. 'C'
- A2 GROUND FLOOR ELEV. 'C'
- A3 SECOND FLOOR ELEV. 'C'
- A4 FRONT ELEVATION 'C'
- A5 RIGHT SIDE ELEVATION 'C'
- A6 UPGRADED REAR ELEVATION 'C'
- WOB CONDITION
- A7 LEFT SIDE ELEVATION 'C'
- D1 CONSTRUCTION SHEET
- D2 CONSTRUCTION SHEET
- D3 CONSTRUCTION SHEET

HIGHCASTLE HOMES
RIVERWALK PHASE 2
BRAMPTON





RN design
Imagine • Inspire • Create

8395 JANE STREET
SUITE 203
VAUGHAN, ON
TEL: 905-738-3177
FAX: 905-738-5449

CONTACT PERSON:
NATALIE PANDOLFI

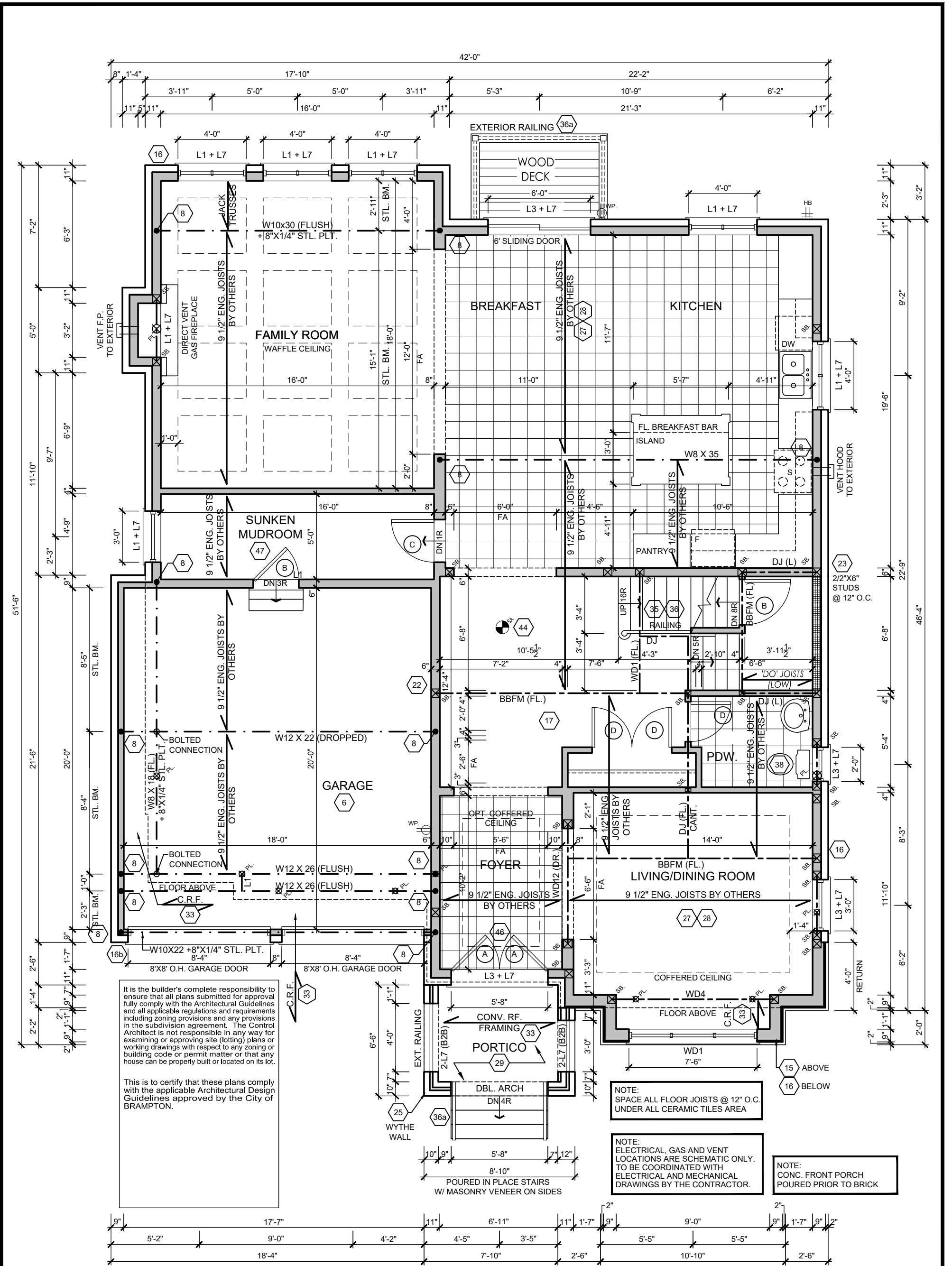
No.	REVISION COMMENTS:	DATE	DWN	CHK	No.	REVISION COMMENTS:	DATE	DWN	CHK	SCALE
1.	ISSUED FOR CLIENT REVIEW	NOV. 16/15	JR	RPA						AS NOTED
2.	REV. PER CLIENT COMMENTS	DEC. 21/15	PM	NP						PROJECT No.
3.	REV. PER FLOOR JOIST LAYOUT	FEB. 4/16	PM	NP						14021
										T1
THESE DRAWINGS ARE NOT TO BE SCALED. ALL DIMENSIONS MUST BE VERIFIED BY CONTRACTOR PRIOR TO COMMENCEMENT OF ANY WORK. ANY DISCREPANCIES MUST BE REPORTED DIRECTLY TO RN DESIGN LTD. REVISED: JUNE 19, 2015 - RN STAFF IN ACCORDANCE TO O.B.C. 2012-2015 ENACTMENT					I, NATALIE PANDOLFI, DECLARE THAT I HAVE REVIEWED AND TAKE DESIGN RESPONSIBILITY FOR THE DESIGN WORK ON BEHALF OF RN DESIGN LIMITED UNDER DIVISION C, PART 3, SUBSECTION 3.2.4. OF THE BUILDING CODE. I AM QUALIFIED, AND THE FIRM IS REGISTERED, IN THE APPROPRIATE CLASSES/CATEGORIES.					QUALIFIED DESIGNER BCIN: 41549 FIRM BCIN: 26995 DATE: FEB. 08, 2016
					SIGNATURE: 					



GROUND FLOOR ELEV. 'C'										
 RN design <i>Imagine • Inspire • Create</i> TEL.(905)738-3177 FAX.(905)738-5449	MODEL	50-2 (LOT 37)	No.	ISSUED OR REVISION COMMENTS	DATE	DWN	CHK	SCALE		
	CLIENT		1.	ISSUED FOR CLIENT REVIEW	NOV. 16/15	JR	RPA	3/16" = 1'0"		
			2.	REV. PER CLIENT COMMENTS	DEC. 21/15	PM	NP	PROJECT NUMBER 14021		
			3.	REVISED PER ENG. COMMENTS	JAN. 13/15	PM	NP			
			4.	REV. PER CLIENT COMMENTS	JAN. 18/16	PM	NP	PAGE A2		
			5.	REV. PER FLOOR JOIST LAYOUT	FEB. 4/16	PM	NP			
THESE DRAWINGS ARE NOT TO BE SCALED. ALL DIMENSIONS MUST BE VERIFIED BY CONTRACTOR PRIOR TO COMMENCEMENT OF ANY WORK. ANY DISCREPANCIES MUST BE REPORTED DIRECTLY TO RN DESIGN LTD. REVISED: JUNE 19, 2015- RN STAFF IN ACCORDANCE TO O.B.C. 2012-2015 ENACTMENT			I, NATALIE PANDOLFI, DECLARE THAT I HAVE REVIEWED AND TAKE DESIGN RESPONSIBILITY FOR THE DESIGN WORK ON BEHALF OF RN DESIGN LIMITED UNDER DIVISION C, PART 3, SUBSECTION 3.2.4. OF THE BUILDING CODE. I AM QUALIFIED, AND THE FIRM IS REGISTERED, IN THE APPROPRIATE CLASSES/CATEGORIES.			QUALIFIED DESIGNER BCIN: 41549 FIRM BCIN: 26995 DATE: FEB. 08, 2016		SIGNATURE: 		

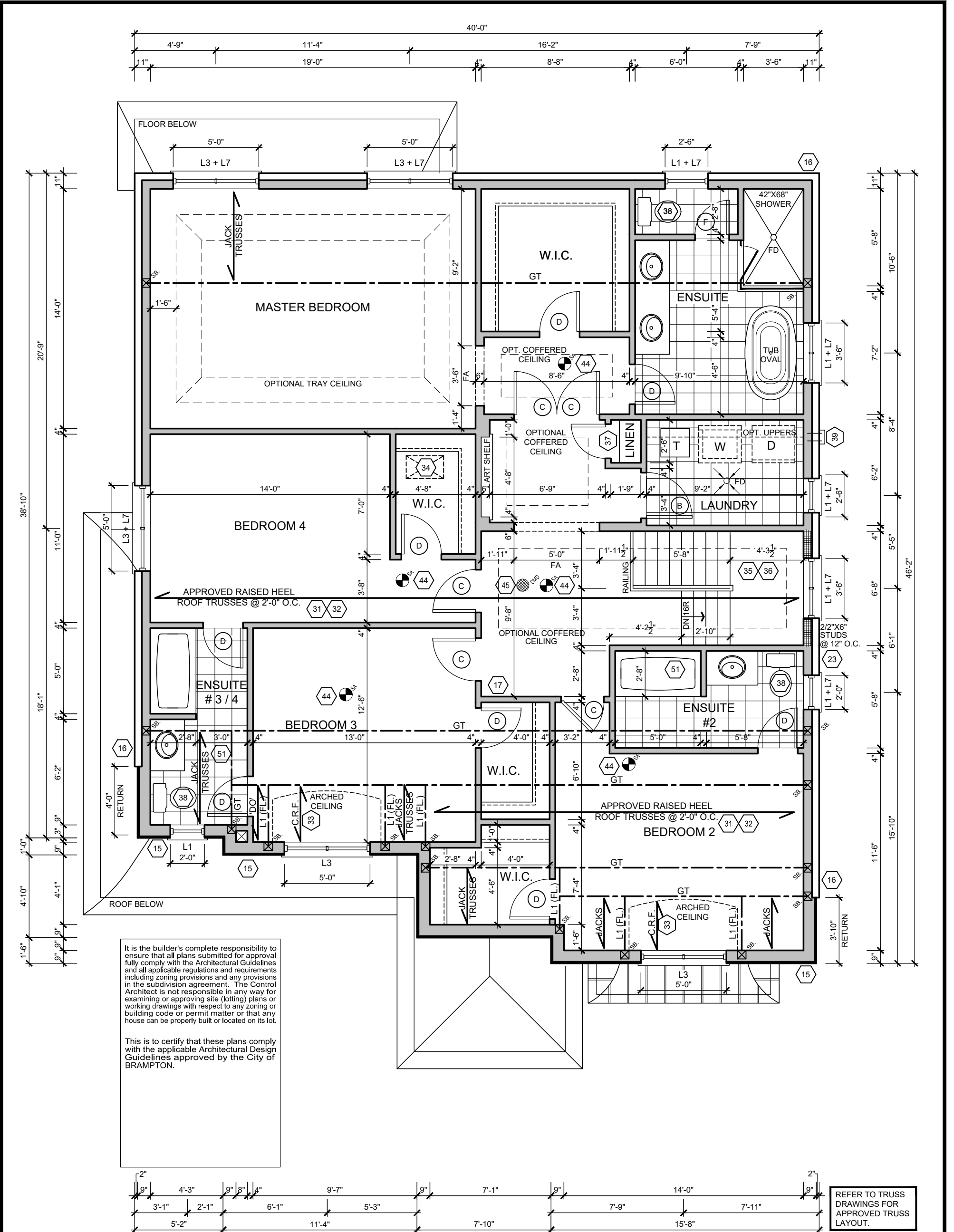

SECOND FLOOR ELEV. 'C'



rn design
Imagine • Inspire • Create
TEL. (905) 738-3177
FAX. (905) 738-5449

MODEL
50-2 (LOT 37)

CLIENT
**HIGHCASTLE HOMES
RIVERWALK PHASE 2
BRAMPTON**

No.	ISSUED OR REVISION COMMENTS	DATE	DWN	CHK	SCALE
1.	ISSUED FOR CLIENT REVIEW	NOV. 16/15	JR	RPA	3/16" = 1'0"
2.	REV. PER CLIENT COMMENTS	DEC. 21/15	PM	NP	PROJECT NUMBER
3.	REV. PER CLIENT COMMENTS	JAN. 18/16	PM	NP	14021
					PAGE

THESE DRAWINGS ARE NOT TO BE SCALED. ALL DIMENSIONS MUST BE VERIFIED BY CONTRACTOR PRIOR TO COMMENCEMENT OF ANY WORK. ANY DISCREPANCIES MUST BE REPORTED DIRECTLY TO RN DESIGN LTD.

1. NATALIE PANDOLFI, DECLARE THAT I HAVE REVIEWED AND TAKE DESIGN RESPONSIBILITY FOR THE DESIGN WORK ON BEHALF OF RN DESIGN LIMITED UNDER DIVISION C, PART 3, SUBSECTION 3.2.4. OF THE BUILDING CODE. I AM QUALIFIED, AND THE FIRM IS REGISTERED, IN THE APPROPRIATE CLASSES/CATEGORIES.

QUALIFIED DESIGNER BCIN: 41549
FIRM BCIN: 26995
DATE: FEB. 08, 2016

SIGNATURE: 

A3

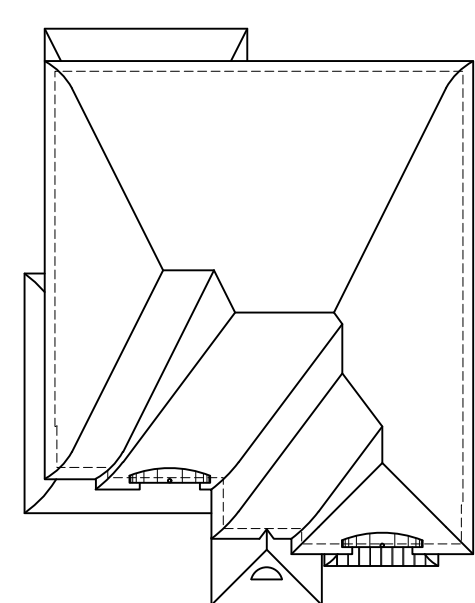

ROOF PLAN 'C'

PRE-FINISHED ALUMINUM R.W.L.
AND GUTTER ON PRE-FINISHED
FASCIA BOARD AND VENTED SOFFIT

12" FROM BRICK
14" FROM STUCCO

8" DECOR. PROFILED STUCCO
FRIEZE BOARD (TYP.)

1"X6" RAISED STUCCO HEADER
W/ 1"X6" RAISED STUCCO RETURN (TYP.)

1"X12"X12" RAISED STUCCO QUOIN (TYP.)

STUCCO FINISH
W/ METAL FLASHING BEHIND (TYP.)

1"X4" RAISED STUCCO SILL (TYP.)

U/S OF PORTICO SOFFIT

FIN. SECOND FLOOR

U/S OF GARAGE SOFFIT

2"x8" PRECAST CONC. HEADER
W/ CENTER KEYSTONE (TYP.)

ADDRESS PLAQUE

STONE VENEER (TYP.)

FIN. GROUND FLOOR

FIN. GRADE

U/S OF FOOTING

STEPPED FOOTING

ALL CONVENTIONAL ROOF FRAMING TO CONFORM TO PART 9 OF
THE OBC. ROOF RAFTERS THAT MEET OR CROSS OVER TRUSSES
ARE TO BE 2"X4" SPF @ 24" o.c. WITH A 2"X4" SPF VERTICAL POST
TO THE TRUSS UNDER, AT EACH CROSS POINT. POSTS LONGER
THAN 6' TO BE Laterally BRACED SO THAT THE DISTANCE
BETWEEN END POINTS & BETWEEN ROWS OF BRACING DOES NOT
EXCEED 6'.

REFER TO TRUSS
DRAWINGS FOR
APPROVED TRUSS
LAYOUT.

UPGRADED TEXTURED SHINGLES
FOR EXECUTIVE AREA ONLY

GROSS GLAZING AREA			
TOTAL PERIPHERAL WALL AREA	3199.48 SF	297.23 m ²	
FRONT GLAZING AREA	104.28 SF	9.69 m ²	
LEFT SIDE GLAZING AREA	29.81 SF	2.77 m ²	
RIGHT SIDE GLAZING AREA	61.36 SF	5.70 m ²	
REAR GLAZING AREA	185.78 SF	17.26 m ²	
TOTAL GLAZING AREA	381.23 SF	35.42 m ²	
TOTAL GLAZING PERCENTAGE	11.92 %		

It is the builder's complete responsibility to
ensure that all plans submitted for approval
fully comply with the Architectural Guidelines
and all applicable regulations and requirements
including zoning provisions and any provisions
in the subdivision agreement. The Control
Architect is not responsible in any way for
examining or approving site (lotting) plans or
working drawings with respect to any zoning or
building code or permit matter or that any
house can be properly built or located on its lot.

This is to certify that these plans comply
with the applicable Architectural Design
Guidelines approved by the City of
BRAMPTON.

PEAK HEIGHT OF
ROOF

34'-5"

MID-POINT OF ROOF

26'-5"

#210 SELF SEALING
ASPHALT SHINGLES W/
FLASHING AT VALLEYS

DECOR. ROOF SPIRE (TYP.)

2"x6" BUILT-UP ARCHED ROOF
W/ PREFINISH METAL ROOF
W/ 4" DIA. SPHERE (TYP.)

DECORATIVE EYEBROW DORMER
W/ DECORATIVE ARCHITECTURAL
RAISED STUCCO ARCH COMPLETE
W/ SURROUND

TOP OF TRANSOM

TOP OF PLATE

TOP OF WINDOW

1'-8"X2'-6" OVAL WINDOW (BLACK GLASS)
W/ ARCHED METAL ROOF
W/ ARCHED ALUMINUM FASCIA (TYP.)

METAL BELL ROOF (TYP.)

FIN. SECOND FLOOR

TOP OF TRANSOM / DOOR

TOP OF WINDOW

STUCCO FINISH
W/ 1"X4" RAISED STUCCO TRIM (TYP.)

TOP OF BAND

TOP OF SILL

4"x8" PRECAST CONC. BAND
(TYP.)

FIN. GROUND FLOOR

POURED CONC. DOOR SILL

POURED CONC. PORCH SLAB

FIN. GRADE

POURED CONC. FDTN WALLS ON
CONC. STRIP FOOTING

TOP OF SLAB

FRONT ELEVATION 'C'

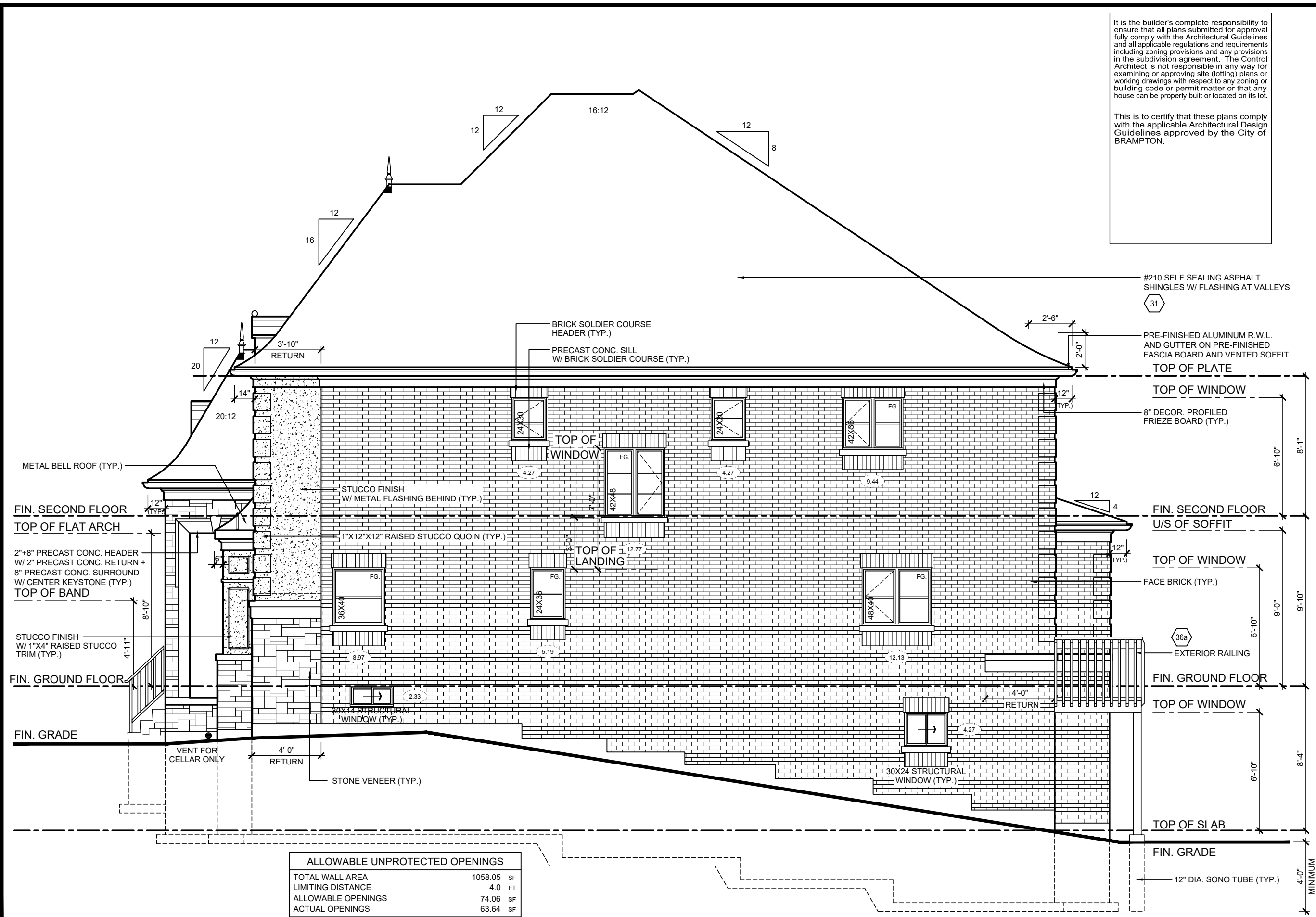

MODEL	50-2 (LOT 37)	No.	ISSUED OR REVISION COMMENTS	DATE	DWN	CHK	SCALE
	1.		ISSUED FOR CLIENT REVIEW	NOV. 16/15	JR	RPA	3/16" = 1'0"
CLIENT	HIGHCASTLE HOMES RIVERWALK PHASE 2 BRAMPTON						PROJECT NUMBER 14021
							PAGE A4
FN design Imagine • Inspire • Create TEL: (905) 738-3177 FAX: (905) 738-5449	THESE DRAWINGS ARE NOT TO BE SCALED. PRIOR TO COMMENCEMENT OF ANY WORK, ANY DISCREPANCIES MUST BE REPORTED DIRECTLY TO RN DESIGN LTD. REVISED: JUNE 19, 2015- RN STAFF IN ACCORDANCE TO O.B.C. 2012-2015 ENACTMENT	SIGNATURE:		QUALIFIED DESIGNER BCIN: 41549		FIRM BCIN: 26995	
		DATE:		FEB. 08, 2016			

File C-1 RN Standard sACA 2016 Item sAcPublish 751614021-50-2-FINAL (1 OF 37) dwn PlotRef Feb 29, 2016 RvPamlaM





It is the builder's complete responsibility to ensure that all plans submitted for approval fully comply with the Architectural Guidelines and all applicable regulations and requirements including zoning provisions and any provisions in the subdivision agreement. The Control Architect is not responsible in any way for examining or approving site (lotting) plans or working drawings with respect to any zoning or building code or permit matter or that any house can be properly built or located on its lot.

This is to certify that these plans comply with the applicable Architectural Design Guidelines approved by the City of BRAMPTON.

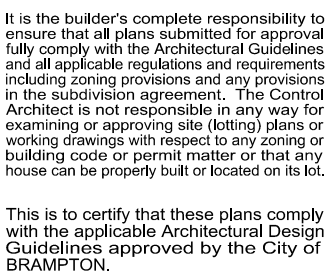
 RN design <i>Imagine • Inspire • Create</i> TEL: (905) 738-5449 FAX: (905) 738-5449	MODEL	50-2 (LOT 37)	No.	ISSUED OR REVISION COMMENTS	DATE	DWN	CHK	SCALE 3/16" = 1'0"	
	CLIENT	HIGHCASTLE HOMES RIVERWALK PHASE 2 BRAMPTON	1.	ISSUED FOR CLIENT REVIEW	NOV. 16/15	JR	RPA		
									PROJECT NUMBER 14021
									PAGE
THESE DRAWINGS ARE NOT TO BE SCALED. ALL DIMENSIONS MUST BE VERIFIED BY CONTRACTOR PRIOR TO CONSTRUCTION. ANY DISCREPANCIES MUST BE REPORTED DIRECTLY TO RN DESIGN LTD. REVISED: JUNE 19, 2015- RN STAFF IN ACCORDANCE TO O.B.C. 2012-2015 ENACTMENT			I, NATALIE PANDOLFI, DECLARE THAT I HAVE REVIEWED AND TAKE DESIGN RESPONSIBILITY FOR THE DESIGN WORK ON BEHALF OF RN DESIGN LIMITED UNDER DIVISION C, PART 3 SUBSECTION 32.4. OF THE BUILDING CODE. I HAVE BEEN ADVISED THAT THE FIRM IS REGISTERED, IN THE APPROPRIATE CLASSES/CATEGORIES.			QUALIFIED DESIGNER BCIN: 41549 FIRM BCIN: 26995 DATE: FEB. 08, 2016		SIGNATURE: 	
A5									



NOTE A:
FOR LOTS IN EXECUTIVE AREA WHERE
A DECK IS PROVIDED, IT MUST BE OF AN UPGRADED
DESIGN. THIS INCLUDES AN UPGRADED RAILING DESIGN,
& STAINING OF WOOD IN A TONE COMPLEMENTARY TO
THE EXTERIOR COLOUR OF THE HOME.
NO PRESSURE TREATED WOOD DECKS, RAILINGS, POSTS
OR STAIRS.

 RN design <i>Imagine • Inspire • Create</i> TEL (905) 738-3177 FAX (905) 738-5449	MODEL 50-2 (LOT 37)	50-2 (LOT 37)				No.	ISSUED OR REVISION COMMENTS		DATE	DWN	CHK	SCALE						
	CLIENT HIGHCASTLE HOMES RIVERWALK PHASE 2 BRAMPTON	1. ISSUED FOR CLIENT REVIEW				1.	ISSUED FOR CLIENT REVIEW		NOV. 16/15	JR	RPA	3/16" = 1'0"						
												PROJECT NUMBER 14021						
												PAGE						
THESE DRAWINGS ARE NOT TO BE SCALED. ALL DIMENSIONS MUST BE VERIFIED BY CONTRACTOR PRIOR TO CONSTRUCTION. ANY DISCREPANCIES MUST BE REPORTED DIRECTLY TO RN DESIGN LTD. REVISED: JUNE 19, 2015- RN STAFF IN ACCORDANCE TO O.B.C. 2012-2015 ENACTMENT													SIGNATURE: 					
													QUALIFIED DESIGNER BCIN: 41549		FIRM BCIN: 26995		DATE: FEB. 08, 2016	

This is to certify that these plans comply with the applicable Architectural Design Guidelines approved by the City of BRAMPTON.

SCALE
3/16" = 1'0"
PROJECT NUMBER
14021
PAGE
A7

ju

SIGNATURE:

QUALIFIED DESIGNER BCIN:	41549
FIRM BCIN:	26995
DATE:	FEB. 08, 2016

I, NATALIE PANDOLFI, DECLARE THAT I HAVE REVIEWED AND TAKE DESIGN RESPONSIBILITY FOR THE DESIGN WORK ON BEHALF OF RN DESIGN LIMITED UNDER DIVISION C, PART 3, SUBSECTION 3.2.4. OF THE BUILDING CODE. I AM QUALIFIED, AND THE FIRM IS REGISTERED, IN THE APPROPRIATE CLASS/ES/CATEGORIES.

THESE DRAWINGS ARE NOT TO BE SCALED.
ALL DIMENSIONS MUST BE VERIFIED BY CONTRACTOR PRIOR
TO COMMENCEMENT OF ANY WORK. ANY DISCREPANCIES
MUST BE REPORTED DIRECTLY TO R.N. DESIGN LTD.

File C:\RN_Standards\ACA 2016\Item\AcPublish_7516\14021-50-2-FINAL (1 OT 37) dwg Plotted: Feb 29 2016 RvPaolaM

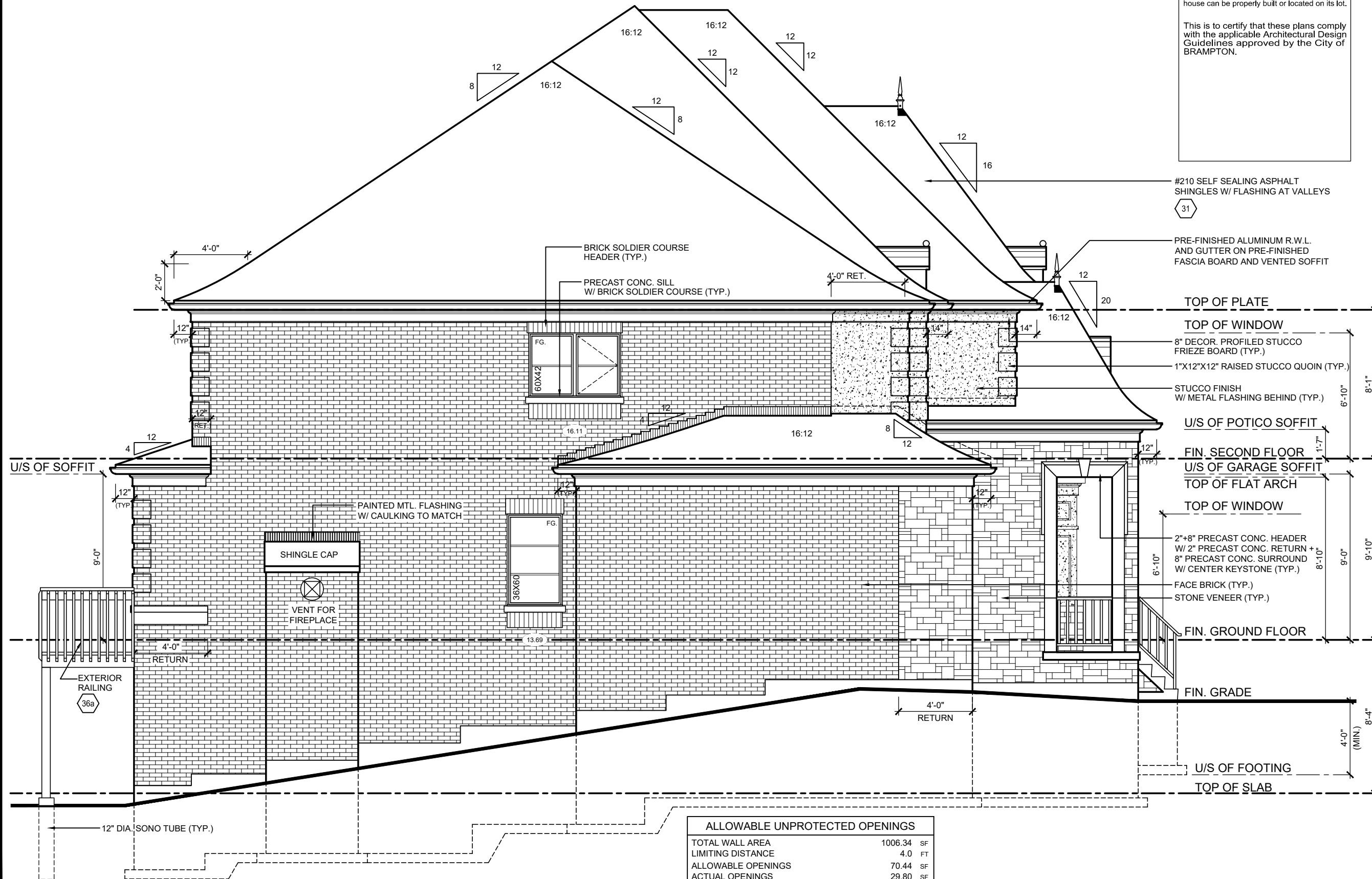

LEFT SIDE ELEVATION 'C'

ALLOWABLE UNPROTECTED OPENINGS		
TOTAL WALL AREA	1006.34	SF
LIMITING DISTANCE	4.0	FT
ALLOWABLE OPENINGS	70.44	SF
ACTUAL OPENINGS	29.80	SF



CONSTRUCTION NOTES:

COMPLIANCE PACKAGE J - O.B.C. 2012 - 2014 ENACTMENT

(UNLESS OTHERWISE NOTED)
-ALL CONSTRUCTION TO CONFORM TO THE ONTARIO BUILDING CODE (O.B.C.) AND ALL OTHER CODES AND LOCAL AUTHORITIES HAVING JURISDICTION.
-ALL DIMENSIONS GIVEN FIRST IN IMPERIAL FOLLOWED BY METRIC.
-THERMAL RESISTANCE VALUES BASED ON ZONE 1

FOOTINGS / SLABS:

TYPICAL STRIP FOOTING:

O.B.C. 9.15.3.
-BASED ON 16'-1"(4.9m) MAX. SUPPORTED JOIST LENGTH
-MIN. 2200psi (15MPa) CONCRETE AFTER 28 DAYS
-SHALL REST ON UNDISTURBED SOIL, ROCK OR COMPACTED GRANULAR FILL W/ MIN. 10.9psi (75kPa) BEARING CAPACITY
-FTG. TO HAVE CONTINUOUS KEY
-FTG. SIZES MAY BE REDUCED FOR SOILS W/ GREATER BEARING CAPACITY (AS PER SOILS ENGINEERING REPORT)

TYPICAL STRIP FOOTING: (EXTERIOR WALLS)

O.B.C. 9.15.3.5.
-FTG. TO EXTEND MIN. 4'-0" (1200mm) BELOW GRADE
BRICK VENEER -1 STOREY - 13" X 4" (330mm X 100mm)
-2 STOREY - 19" X 6" (485mm X 155mm)
-3 STOREY - 26" X 9" (660mm X 230mm)

SIDING- -1 STOREY - 10" X 4" (255mm X 100mm)
-2 STOREY - 14" X 4" (360mm X 100mm)
-3 STOREY - 18" X 5" (460mm X 130mm)

TYPICAL STRIP FOOTING: (INTERIOR BEARING WALLS)

O.B.C. 9.15.3.6.
-1 STOREY MASONRY - 16" X 4" (410mm X 100mm)
-1 STOREY STUD - 12" X 4" (305mm X 100mm)
-2 STOREY MASONRY - 26" X 9" (650mmX 230mm)
-2 STOREY STUD - 18" X 5" (450mm X 130mm)
-3 STOREY MASONRY - 36" X 14" (900mm X 360mm)
-3 STOREY STUD - 24" X 8" (600mm X 200mm)

STEP FOOTING:

O.B.C. 9.15.3.9.
-23 5/8" (600mm) MAX. VERTICAL RISE & 23 5/8" (600mm) MIN. HORIZONTAL RUN.

DRAINAGE TILE OR PIPE:

O.B.C. 9.14.3.
-4" (100mm) MIN. DIA. LAID ON UNDISTURBED OR WELL COMPACTED SOIL W/ TOP OF TILE OR PIPE TO BE BELOW BOTTOM OF FLR. SLAB.
-COVER TOP & SIDES OF TILE OR PIPE W/ 5 7/8" (150mm) OF CRUSHED STONE OR OTHER COURSE CLEAN GRANULAR MATERIAL.
-TILE SHALL DRAIN TO A SEWER, DRAINAGE DITCH, OR DRY WELL.

BASEMENT SLAB:

O.B.C. 9.13. & 9.16.
-3" (75mm) CONCRETE SLAB
-2200psi (15MPa) AFTER 28 DAYS - O.B.C. 9.16.4.5.
-DAMPProof BELOW SLAB W/ MIN. 0.006" [0.15mm] POLYETHYLENE OR TYPE 'S' ROLL ROOFING W/ 4" (100mm) LAPPED JOINTS.
-DAMPProofing MAY BE OMITTED IF CONCRETE HAS MIN. 3600psi(25MPa) COMPRESSIVE STRENGTH AFTER 28 DAYS
-4" (100mm) OF COURSE GRANULAR MATERIAL
-PROVIDE BOND BREAKING MATERIAL BETWEEN SLAB & FTG.
-WHERE SLAB IS REQUIRED TO BE WATERPROOFED IT SHALL CONFORM TO O.B.C. 9.13.3.
-FLOOR DRAIN PER O.B.C.9.31.4.4.
-R10 (RSI 1.76) INSULATION AT PERIMETER OF SLAB WHERE GRADE IS WITHIN 23-1/2" (600mm) OF BASEMENT SLAB EDGE. INSULATION TO EXTEND TO NOT LESS THAN 23-1/2" (600mm) BELOW EXTERIOR GRADE LEVEL (O.B.C. SB-12 - 2.1.1.6 (5))
- UNLESS IT CAN BE DEMONSTRATED THAT SOIL GAS DOES NOT CONSTITUTE A PROBLEM, SOIL GAS CONTROL SHALL CONFIRM TO SUPPLEMENTARY STANDARD (O.B.C. SB-9)

SLAB ON GROUND:

-3" (75mm) CONCRETE SLAB - O.B.C. 9.16.4.3.
-2200psi (15MPa) AFTER 28 DAYS - O.B.C. 9.16.4.5.
-DAMPProof BELOW SLAB W/ MIN. 0.006" [0.15mm] POLYETHYLENE OR TYPE 'S' ROLL ROOFING W/ 4" (100mm) LAPPED JOINTS.
-DAMPProofing MAY BE OMITTED IF CONCRETE HAS MIN. 3600psi(25MPa) COMPRESSIVE STRENGTH AFTER 28 DAYS
-R10 (RSI 1.76) INSULATION UNDER ENTIRE SLAB WHERE THE ENTIRE SLAB IS WITHIN 23-1/2" (600mm) OF GRADE.
-4" (100mm) OF COURSE GRANULAR MATERIAL
-PROVIDE BOND BREAKING MATERIAL BETWEEN SLAB & FTG.
-WHERE SLAB IS REQUIRED TO BE WATERPROOFED IT SHALL CONFORM TO O.B.C. 9.13.3.
-FLOOR DRAIN PER O.B.C.9.31.4.4.
- UNLESS IT CAN BE DEMONSTRATED THAT SOIL GAS DOES NOT CONSTITUTE A PROBLEM, SOIL GAS CONTROL SHALL CONFIRM TO SUPPLEMENTARY STANDARD (O.B.C. SB-9)

GARAGE SLAB / EXTERIOR SLAB:

-4"(100mm) CONCRETE SLAB
-4650psi (32MPa) COMPRESSIVE STRENGTH AFTER 28 DAYS FOR UNREINFORCED CONC. & W/ 5-8% AIR ENTRAINMENT - O.B.C. 9.3.1.6.
-6" X 6" (W2.9 X W 2.9) WIRE MESH LOCATED NEAR MID-DEPTH OF SLAB
-4" (100mm) OF COURSE GRANULAR MATERIAL
-ANY FILL PLACED UNDER SLAB , OTHER THAN COURSE CLEAN GRANULAR MATERIAL, SHALL BE COMPACTED.

PILASTERS:

O.B.C. 9.15.5.3.
PILASTER
-CONCRETE NIB - 4" X 12" (100mm X 300mm)
-BLOCK NIB - 4" X 12" (100mm X 300mm) BONDED & TIED TO WALL AS PER O.B.C. 9.20.11.2. TOP 7 7/8" (200mm) SOLID.
OR
BEAM POCKET
-4" (100mm) INTO FDN. WALL W/ WIDTH TO MATCH BEAM SIZE.
-1/2" (13mm) SPACE AROUND WOOD BEAMS (O.B.C. 9.23.2.2.)
STRUCTURAL COLUMNS
-SIZES BASED ON COLUMN SUPPORTING BEAMS CARRYING LOADS FROM NOT MORE THAN 2 WOOD FRAME FLOORS, WHERE THE LENGTHS OF JOISTS CARRIED BY SUCH BEAMS DO NOT EXCEED 16'-1" (4.9m) AND THE LIVE LOAD ON ANY FLOOR DOES NOT EXCEED 50psf (2.4kPa).

STEEL PIPE COLUMN:

O.B.C. 9.15.3.4. & 9.17.3.
-FIXED COLUMN
-MIN. 3 1/2" (90mm) DIA. W/ 3/16" (4.76mm) WALL THICKNESS
-FOR STEEL BEAMS, CLIPS @ TOP & MIN. 6" X 4" X 1/4" (152mmX 100mmx 6.35mm) STEEL BTM. PLATE
-FOR WOOD BEAMS, MIN. 4"x4"x1/4" (100mmX 100mm X 6.35mm) STEEL TOP & BTM. PLATES, OR TOP PLATE TO EXTEND MIN. WIDTH OF BEAM
-ADJUSTABLE COLUMNS TO CONFORM TO CAN/CGSB-7.2-M WHERE IMPOSED LOAD DOES NOT EXCEED 36 KN (O.B.C. 9.17.3.4.)
COL. SPACING: FTG SIZE:
2 STOREY
-MAX. 9'-10" (2997mm) - 34" X 34" X 16"
- (860mmX 860mmX 400mm)
- 44" X 44" X 21"
- (1120mmX 1120mmX 530mm)
3 STOREY
-MAX. 9'-10" (2997mm) - 40" X 40" X 19"
- (1010mmX 1010mmX 480mm)
- 51" X 51" X 24"
- (1295mmX 1295mmX 610mm)
-WHERE COL. SITS ON FDN. WALL, USE 4" X 8" X 5/8" (100mmX 200mmX 16mm) STEEL PLATE WITH 2-5/8" (16mm) ANCHOR BOLTS

CLIENT SPECIFIC REVISIONS

WOOD COLUMN:

O.B.C. 9.17.4.1.
-5 1/2" X 5 1/2" (140mm X 140mm) SOLID WOOD COLUMN.
-METAL SHOE ANCHORED TO FOOTING
-25" X 25" X 12" (640mmX 640mmX 300mm) CONC. PAD (1 FLOOR SUPPORTED W/ 9'-10" COL. SPACING)
-34" X 34" X 14" (860mmX 860mmX 360mm) CONC. PAD (2 FLOORS SUPPORTED W/ 9'-10" COL. SPACING)

BLOCK PARTY WALL BEAM END BEARING: (WOOD BEAM / GIRDER TRUSSES)

-2"X8"X12" LEDGER BOARD FASTENED W/ 2/ 1/2" ANCHOR BOLTS @ 4" O.C.
-WHERE WOOD BEAMS BEAR ON FIREWALLS USE GENERAL NOTE 11 WHERE REQUIRED TO OBTAIN 5" SEPARATION DISTANCE BETWEEN ADJACENT BEAMS

BLOCK PARTY WALL BEAM END BEARING: (STEEL BEAM)

-12"X1 1"X 5/8" STL. PLATE ON TOP OF SOLID CONCRETE BLOCK WITH 2- 1/2"Ø x8" ANCHOR BOLTS.

WALL ASSEMBLIES:

FOUNDATION WALL:

O.B.C. 9.15.4.2.
-FOR WALLS NOT EXCEEDING 8'-2" (2500mm) IN Laterally SUPPORTED HEIGHT.
-8" (200mm) SOLID 2200psi (15MPa) CONCRETE
-MAX. UNSUPPORTED HEIGHT OF 3'-11" (1200mm) & MAX. SUPPORTED HEIGHT OF 7'-0" (2150mm) MEASURED FROM GRADE TO FINISHED BASEMENT FLOOR.
-FOR WALLS NOT EXCEEDING 9'-0" (2750mm) IN Laterally SUPPORTED HEIGHT.
-10" (250mm) SOLID 2200psi (15MPa) CONCRETE
-MAX. UNSUPPORTED HEIGHT OF 4'-7" (1400mm) & MAX. SUPPORTED HEIGHT OF 8'-6" (2600mm) MEASURED FROM GRADE TO FINISHED BASEMENT FLOOR.
-LATERAL SUPPORT PROVIDED BY ANCHORED SILL PLATE TO JOISTS.
-FOR CONDITIONS EXCEEDING THESE MAXIMUMS AN ALTERNATIVE IN CONFORMANCE TO O.B.C.- T.9.15.4.1 SHALL BE USED OR IT SHALL BE DESIGNED UNDER O.B.C.- PART 4
-WALL SHALL EXTEND A MIN. 5 7/8" (150mm) ABOVE GRADE
-INSULATE W/ R12 (RSI 2.11) FROM UNDERSIDE OF SUBFLOOR TO NOT MORE THAN 8" (200mm) ABOVE FINISHED FLOOR OF BASEMENT (ZONE 1. O.B.C. T.2.1.1.2.A.)
-BACK FILL W/ NON-FROST SUSCEPTIBLE SOIL

REDUCTION OF THICKNESS:

O.B.C. 9.15.4.7.
-WHERE THE TOP OF THE FOUNDATION WALL IS REDUCED IN THICKNESS TO ALLOW MASONRY FACING, THE MIN. REDUCED THICKNESS SHALL NOT BE LESS THAN 3-1/2" (90mm) THICK.
-TIE TO FACING MATERIAL WITH METAL TIES SPACED MAX. @ 7 7/8" (200mm) VERTICALLY O.C. & 2'-11" (900mm) HORIZONTALLY.
-FILL SPACE BETWEEN WALL AND FACING SOLID W/ MORTAR
-WHERE WALL IS REDUCED FOR JOISTS, THE REDUCED THICKNESS SHALL BE MAX. 13-3/4" (350mm) HIGH & MIN. 3-1/2" (90mm) THICK

DAMPProofing & WATERProofing:

-DAMPProof THE EXTERIOR FACE OF WALL BELOW GRADE AS PER O.B.C. 9.13.2.
-WHERE INSULATION EXTENDS TO MORE THAN 4'-9" (1450mm) BELOW GRADE, A FDN. WALL DRAINAGE LAYER SHALL BE PROVIDED IN CONFORMANCE TO O.B.C. 9.14.2.1.(2) (3) (4)
-FINISHED BASEMENTS SHALL HAVE INTERIOR DAMPProofing EXTENDING FROM SLAB TO GRADE LEVEL & SHALL CONFORM TO O.B.C. 9.13.3.3.(3)
-WHERE HYDROSTATIC PRESSURE OCCURS, FDN. WALLS SHALL BE WATERProofed AS PER O.B.C. 9.13.3.
-WALLS THAT ARE WATERProofed DO NOT REQUIRE DAMPProofing.

FOUNDATION WALLS @ UNSUPPORTED OPENINGS:

-2-20M BARS IN TOP PORTION OF WALL (UP TO 8'-0" OPENING)
-3-20M BARS IN TOP PORTION OF WALL (8'-0" TO 10'-0" OPENING)
-4-20M BARS IN TOP PORTION OF WALL (10'-0" TO 15'-0" OPENING)
-BARS STACKED VERTICALLY AT INTERIOR FACE OF WALL.
-BARS TO HAVE MIN. 2" (50mm) CONCRETE COVER
-BARS TO EXTEND 2'-0" (600mm) BEYOND BOTH SIDES OF OPENING.

FRAME WALL CONSTRUCTION:

O.B.C. 9.23.
-SIDING OR STUCCO AS PER ELEVATIONS, MIN. 7 7/8" (200mm) FROM FINISHED GRADE (O.B.C. 9.28.1.4. & 9.27.)
-WALL SHEATHING MEMBRANE AS PER O.B.C. 9.27.3.2.
-1/4" (6mm) PLYWOOD (EXTERIOR TYPE) OR EQUIVALENT AS PER O.B.C. 9.23.16.
-2" X 6" (38mm X 140mm) WOOD STUDS @ 16" (400mm) O.C.
-MIN. R22 (RSI 3.87) INSULATION (ZONE 1. O.B.C. T.2.1.1.2.A.)
-CONTINUOUS AIR/VAPOUR BARRIER IN CONFORMANCE W/ O.B.C. 9.25.3. & 9.25.4..
-1/2" (12.7mm) GYPSUM BOARD
NOTE - SUPPORT FOR 3 FLOORS ABOVE - O.B.C. T.9.23.10.1. =
-FOR 3 FLOORS SUPPORTED ABOVE, 2" X 6" (38mmX 140mm) STUDS ARE REQUIRED TO BE SPACED @ 12" (300mm) O.C.

REQ. FOR FIRE RATING (LESS THAN 4'-0" LIMITING DISTANCE):

O.B.C. SB-3 WALL = EW1b (STC = N/A, FIRE = 45 MIN)
FOR 45 MINUTE FIRE RATED WALL REQUIREMENTS SUBSTITUTE THE FOLLOWING MATERIALS:
-REPLACE R22 (RSI 3.87) INSULATION WITH R22 (RSI 3.87) ABSORPTIVE INSULATING MATERIAL WITH A MASS OF AT LEAST 4.8 kg/ sq.m.
-REPLACE 1/2" (12.7mm) INTERIOR GYPSUM BOARD WITH 1/2" (12.7mm) TYPE 'X' GYPSUM BOARD.

REQ. FOR FIRE RATING (LESS THAN 2'-0" LIMITING DISTANCE):

-REFER TO REQUIREMENTS FOR LESS THAN 4'-0" LIMITING DISTANCE AND ADD/REPLACE THE FOLLOWING:
-NON-COMBUSTABLE SIDING OR STUCCO AS PER ELEVATIONS (REFER TO MANUFACTURER'S SPECIFICATIONS).
OR
-VINYL SIDING IS PERMITTED PER O.B.C. 9.10.15.5.(3). OVER 1/2" (12.7mm) GYPSUM EXTERIOR SHEATHING WHICH REPLACES EXTERIOR PLYWOOD OR EQUIV.

ALTERNATE FRAME WALL CONSTRUCTION:

O.B.C. 9.23.
-SIDING OR STUCCO AS PER ELEVATIONS, MIN. 7 7/8" (200mm) FROM FINISHED GRADE (O.B.C. 9.28.1.4. & 9.27.)
-1 1/2" (38mm) R8 (RSI 1.41) RIGID INSULATION W/ TAPED JOINTS (O.B.C. 9.27.3.4.)
-BRACE W/ CONT. 16 GAUGE STEEL 'T' BRACES FROM TOP PLATE TO BTM. PLATE FOR THE FULL LENGTH OF WALL, OR CONT. 2" X 4" (38mmX 89mm) SOLID WOOD BLOCKING @ APPROXIMATELY 45 DEG. FROM TOP PLATE TO BTM. PLATE FOR FULL LENGTH OF WALL.
-2" X 4" (38mmX 89mm) WOOD STUDS @ 16" (400mm) O.C. @ 12" (300mm) O.C. ON BOTTOM FLR. WHEN 3 STOREYS
-R14 (RSI 2.46) INSULATION (ZONE 1. O.B.C. T.2.1.1.2.A.)
-CONTINUOUS AIR/VAPOUR BARRIER IN CONFORMANCE W/ O.B.C.- 9.25.3. & 9.25.4.
-1/2" (12.7mm) GYPSUM BOARD.
NOTE - SUPPORT FOR 2 + 3 FLOORS ABOVE - O.B.C. T.9.23.10.1. =
-FOR 2 FLOORS SUPPORTED ABOVE, 2" X 4" (38mmX 89mm) STUDS ARE REQUIRED TO BE SPACED @ 12" (300mm) O.C.
-FOR 3 FLOORS SUPPORTED ABOVE, 2" X 6" (38mmX 140mm) STUDS ARE REQUIRED TO BE SPACED @ 12" (300mm) O.C.

REQ. FOR FIRE RATING (LESS THAN 4'-0" LIMITING DISTANCE):

O.B.C. SB-3 WALL = EW1b (STC = N/A, FIRE = 45 MIN)
FOR 45 MINUTE FIRE RATED WALL REQUIREMENTS SUBSTITUTE AND/OR ADD THE FOLLOWING MATERIALS:
-ADD 1/4" (6mm) PLYWOOD (EXTERIOR TYPE) OR EQUIVALENT AS PER O.B.C. 9.23.16. BETWEEN RIGID INSULATION AND WOOD STUD.
-REPLACE R14 (RSI 2.46) INSULATION WITH R14 (RSI 2.46) ABSORPTIVE INSULATING MATERIAL WITH A MASS OF AT LEAST 2.8 kg/ sq.m.
-REPLACE 1/2"(12.7mm) GYPSUM BD. W/ 1/2" (12.7mm) TYPE 'X' GYPSUM BD.

REQ. FOR FIRE RATING (LESS THAN 2'-0" LIMITING DISTANCE):

-REFER TO REQUIREMENTS FOR LESS THAN 4'-0" LIMITING DISTANCE AND ADD/REPLACE THE FOLLOWING:
-NON-COMBUSTABLE SIDING OR STUCCO AS PER ELEVATIONS (REFER TO MANUFACTURER'S SPECIFICATIONS).
OR
-VINYL SIDING IS PERMITTED PER O.B.C. 9.10.15.5.(3). OVER SHEATHING PAPER OVER 1/2" (12.7mm) GYPSUM EXTERIOR SHEATHING ON EXTERIOR SIDE OF RIGID INSULATION

FRAME WALL CONSTRUCTION @ GARAGE:

O.B.C. 9.23.
-SIDING OR STUCCO AS PER ELEVATIONS, MIN. 7 7/8" (200mm) FROM FINISHED GRADE (O.B.C. 9.28.1.4. & 9.27.)
-WALL SHEATHING MEMBRANE AS PER O.B.C. 9.27.3.2.
-1/4" (6mm) PLYWOOD (EXTERIOR TYPE) OR EQUIVALENT AS PER O.B.C. 9.23.16.
-2" X 4" (38mmX 89mm) WOOD STUDS @ 16" (400mm) O.C.
-1/2" (12.7mm) GYPSUM BOARD
NOTE - SUPPORT FOR 2 + 3 FLOORS ABOVE - O.B.C. T.9.23.10.1. =
-FOR 2 FLOORS SUPPORTED ABOVE, 2" X 4" (38mmX 89mm) STUDS ARE REQUIRED TO BE SPACED @ 12" (300mm) O.C.
-FOR 3 FLOORS SUPPORTED ABOVE, 2" X 6" (38mmX 140mm) STUDS ARE REQUIRED TO BE SPACED @ 12" (300mm) O.C.

REQ. FOR FIRE RATING (LESS THAN 4'-0" LIMITING DISTANCE):

O.B.C. SB-3 WALL = EW1b (STC = N/A, FIRE = 45 MIN)
FOR 45 MINUTE FIRE RATED WALL REQUIREMENTS SUBSTITUTE AND/OR ADD THE FOLLOWING MATERIALS:
-ADD ABSORPTIVE MATERIAL WITH A MASS OF AT LEAST 2.8 kg/ sq.m.
-REPLACE 1/2"(12.7mm) GYPSUM BD. W/ 1/2" (12.7mm) TYPE 'X' GYPSUM BD.

REQ. FOR FIRE RATING (LESS THAN 2'-0" LIMITING DISTANCE):

-REFER TO REQUIREMENTS FOR LESS THAN 4'-0" LIMITING DISTANCE AND ADD/REPLACE THE FOLLOWING:
-NON-COMBUSTABLE SIDING OR STUCCO AS PER ELEVATIONS (REFER TO MANUFACTURER'S SPECIFICATIONS).
OR
-VINYL SIDING IS PERMITTED PER O.B.C. 9.10.15.5.(3). OVER SHEATHING PAPER OVER 1/2" (12.7mm) GYPSUM EXTERIOR SHEATHING WHICH REPLACES EXTERIOR PLYWOOD OR EQUIV.

BRICK VENEER CONSTRUCTION:

O.B.C. 9.23.
-3-1/2" (90mm) FACE BRICK OR 4" (100mm) STONE @ 36'-1" (11m) MAX. HEIGHT
-MIN. 0.03" (0.76mm) THICK, 7/8" (22mm) WIDE CORROSION RESISTANT STRAPS @ MAX. 15 3/4" (400mm) O.C. HORIZONTAL & 23 5/8" (600mm) O.C. VERTICAL SPACING
-PROVIDE WEEP HOLES @ 2'-7" (800mm)O.C. @ BTM. COURSE & OVER OPENINGS
-BASE FLASHING UP TO 5 7/8" (150mm) BEHIND WALL SHEATHING MEMBRANE (O.B.C. 9.20.13.6.(2))
-BRICK OR STONE SILLS UNDER OPENINGS, FLASHING UNDER
-1" (25mm) AIR SPACE
-WALL SHEATHING MEMBRANE AS PER O.B.C. 9.27.3.2.
-1/4" (6mm) PLYWOOD (EXTERIOR TYPE) OR EQUIVALENT AS PER O.B.C. 9.23.16
-2" X 6" (38mmX 140mm) WOOD STUDS @ 16" (400mm) O.C.
-MIN. R22 (RSI 3.87) INSULATION (ZONE 1. O.B.C. T.2.1.1.2.A.)
-CONTINUOUS AIR/VAPOUR BARRIER IN CONFORMANCE W/ O.B.C.- 9.25.3. & 9.25.4.
-1/2" (12.7mm) GYPSUM BOARD
NOTE - SUPPORT FOR 3 FLOORS ABOVE - O.B.C. T.9.23.10.1. =
-FOR 3 FLOORS SUPPORTED ABOVE, 2" X 6" (38mmX 140mm) STUDS ARE REQUIRED TO BE SPACED @ 12" (300mm) O.C.

REQ. FOR FIRE RATING (LESS THAN 4'-0" LIMITING DISTANCE):

O.B.C. SB-3 WALL = EW1b (STC = N/A, FIRE = 45 MIN)
FOR 45 MINUTE FIRE RATED WALL REQUIREMENTS SUBSTITUTE AND/OR ADD THE FOLLOWING MATERIALS:
-REPLACE R22 (RSI 3.87) INSULATION WITH R22 (RSI 3.87) ABSORPTIVE INSULATING MATERIAL WITH A MASS OF AT LEAST 4.8 kg/ sq.m.
-REPLACE 1/2"(12.7mm) GYPSUM BD. W/ 1/2" (12.7mm) TYPE 'X' GYPSUM BD.

ALTERNATE BRICK VENEER CONSTRUCTION:

O.B.C. 9.23.
-3-1/2" (90mm) FACE BRICK OR 4" (100mm) STONE @ 36'-1" (11m) MAX. HEIGHT
-MIN. 0.03" (0.76mm) THICK, 7/8" (22mm) WIDE CORROSION RESISTANT STRAPS @ MAX. 15 3/4" (400mm) O.C. HORIZONTAL & 23 5/8" (600mm) O.C. VERTICAL SPACING
-PROVIDE WEEP HOLES @ 2'-7" (800mm)O.C. @ BTM. COURSE & OVER OPENINGS
-BASE FLASHING UP TO 5 7/8" (150mm) BEHIND WALL SHEATHING MEMBRANE (O.B.C. 9.20.13.6.(2))
-BRICK OR STONE SILLS UNDER OPENINGS, FLASHING UNDER
-1" (25mm) AIR SPACE
-1 1/2" (38mm) R8 (RSI 1.41) RIGID INSULATION W/ TAPED JOINTS (O.B.C. 9.27.3.4.)
-2" X 4" (38mmX 89mm) WOOD STUDS @ 16" (400mm) O.C. @ 12" (300mm) O.C. ON BOTTOM FLR. WHEN 3 STOREYS
-BRACE W/ CONT. 16 GAUGE STEEL 'T' BRACES FROM TOP PLATE TO BTM. PLATE FOR THE FULL LENGTH OF WALL, OR
-CONT. 2" X 4" (38mmX 89mm) SOLID WOOD BLOCKING @ APPROXIMATELY 45 DEG. FROM TOP PLATE TO BTM. PLATE FOR FULL LENGTH OF WALL
-R14 (RSI 2.46) INSULATION
-CONTINUOUS AIR/VAPOUR BARRIER IN CONFORMANCE W/ O.B.C.- 9.25.3. & 9.25.4.
-1/2" (12.7mm) GYPSUM BOARD
NOTE - SUPPORT FOR 2 + 3 FLOORS ABOVE - O.B.C. T.9.23.10.1. =
-FOR 2 FLOORS SUPPORTED ABOVE, 2" X 4" (38mmX 89mm) STUDS ARE REQUIRED TO BE SPACED @ 12" (300mm) O.C.
-FOR 3 FLOORS SUPPORTED ABOVE, 2" X 6" (38mmX 140mm) STUDS ARE REQUIRED TO BE SPACED @ 12" (300mm) O.C.

REQ. FOR FIRE RATING (LESS THAN 4'-0" LIMITING DISTANCE):

O.B.C. SB-3 WALL = EW1b (STC = N/A, FIRE = 45 MIN)
FOR 45 MINUTE FIRE RATED WALL REQUIREMENTS SUBSTITUTE AND/OR ADD THE FOLLOWING MATERIALS:
-ADD 1/4" (6mm) PLYWOOD (EXTERIOR TYPE) OR EQUIVALENT AS PER O.B.C. 9.23.16. BETWEEN RIGID INSULATION AND WOOD STUD.
-REPLACE R14 (RSI 2.46) INSULATION WITH R14 (RSI 2.46) ABSORPTIVE INSULATING MATERIAL WITH A MASS OF AT LEAST 2.8 kg/ sq.m.
-REPLACE 1/2"(12.7mm) GYPSUM BD. W/ 1/2" (12.7mm) TYPE 'X' GYPSUM BD.

BRICK VENEER CONSTRUCTION @ GARAGE:

O.B.C. 9.23.
-3-1/2" (90mm) FACE BRICK OR 4" (100mm) STONE @ 36'-1" (11m) MAX. HEIGHT
-MIN. 0.03" (0.76mm) THICK, 7/8" (22mm) WIDE CORROSION RESISTANT STRAPS @ MAX. 15 3/4" (400mm) O.C. HORIZONTAL & 23 5/8" (600mm) O.C. VERTICAL SPACING
-PROVIDE WEEP HOLES @ 2'-7" (800mm)O.C. @ BTM. COURSE & OVER OPENINGS
-BASE FLASHING UP TO 5 7/8" (150mm) BEHIND WALL SHEATHING MEMBRANE (O.B.C. 9.20.13.6.(2))
-BRICK OR STONE SILLS UNDER OPENINGS, FLASHING UNDER
-1" (25mm) AIR SPACE
-WALL SHEATHING MEMBRANE AS PER O.B.C. 9.27.3.2.
-1/4" (6mm) PLYWOOD (EXTERIOR TYPE) OR EQUIVALENT AS PER O.B.C. 9.23.16
-2" X 4" (38mmX 89mm) WOOD STUDS @ 16" (400mm) O.C.
-1/2" (12.7mm) GYPSUM BOARD
NOTE - SUPPORT FOR 2 + 3 FLOORS ABOVE - O.B.C. T.9.23.10.1. =
-FOR 2 FLOORS SUPPORTED ABOVE, 2" X 4" (38mmX 89mm) STUDS ARE REQUIRED TO BE SPACED @ 12" (300mm) O.C.
-FOR 3 FLOORS SUPPORTED ABOVE, 2" X 6" (38mmX 140mm) STUDS ARE REQUIRED TO BE SPACED @ 12" (300mm) O.C.

THESE DRAWINGS ARE NOT TO BE SCALED. ALL DIMENSIONS MUST BE VERIFIED BY CONTRACTOR PRIOR TO COMMENCEMENT OF ANY WORK. ANY DISCREPANCIES MUST BE REPORTED DIRECTLY TO RN DESIGN LTD

File:C:_BN_Standards\ACA 2016\temp\AcPublish_7516\14021-50-2-FINAL (LOT 37).dwg Plotted: Feb 29, 2016 By:Poolm

I, NATALIE PANDOLFI DECLARE THAT I HAVE REVIEWED AND TAKEN DESIGN RESPONSIBILITY FOR THE DESIGN WORK ON BEHALF OF **RN DESIGN LTD** UNDER DIVISION C, PART-3 SUBSECTION-3.2.4 OF THE BUILDING CODE. I AM QUALIFIED AND THE FIRM IS REGISTERED IN THE APPROPRIATE CLASSES / CATEGORIES.
QUALIFIED DESIGNER BCIN: 41549
FIRM BCIN: 26995
DATE: FEB. 08/16

SIGNATURE:

client

Highcastle Homes

project

Riverwalk Phase 2

#	revisions	date	dwn	chk	#	revisions	date	dwn	chk
1	ISSUED FOR CLIENT REVIEW	16-Nov-15	JR	RPA	5				
2					6				
3					7				
4					8				

location

Brampton

marketing name

RN design
Imagine - Inspire - Create



model

50-2

scale

3/16" = 1'0"

project #

14021

page

D1

- 36b

EXTERIOR GUARDS @ JULIET BALCONY:

-FOR RAILING SPANNING MAXIMUM OF 6'-0".
-PROVIDE PREFIN. METAL RAILING W/ 76mm VERTICAL OPENING TO CONFORM WITH O.B.C. APPENDIX A-9.8.8.5.
-GUARDS TO BE 3'-6" (1070mm)
-FOR DWELLING UNITS GUARDS TO BE 2'-11" (900mm) WHERE FLOOR TO GRADE DIFFERENCE IS LESS THAN 5'-11" (1800mm) AS PER O.B.C. 9.8.8.2. OR
-FOR DWELLING UNITS GUARDS TO BE 3'-6" WHERE FLOOR TO GRADE DIFFERENCE IS 5'-11" (1800mm) OR GREATER AS PER O.B.C. 9.8.8.2.
-VERTICAL END RAILING ANCHORED TO CORNER DOUBLE STUDS USING 3 ROWS OF 3/8"Ø MIN. ANCHOR BOLTS EQUALLY SPACED WITH 3" MIN. EMBEDMENT TO STUDS.
-PROVIDE SAME ANCHOR BOLTS @ 36" O.C. FOR BASE PLATE CONNECTION.
- 37

-LINEN CLOSET 4 SHELVES MIN. 1'-2" (350mm) DEEP
- 38

-WASHROOMS TO BE MECHANICALLY VENTED TO PROVIDE AT LEAST ONE AIR CHANGE PER HOUR, O.B.C.-: 9.32.1.3.(3)
- 39

-CAPPED DRYER VENT
- 40

-1"X2" (19mmX38mm) BOTH SIDES OF STEEL.
- 41

-WOOD FRAMING MEMBERS SUPPORTED ON CONCRETE IN CONTACT WITH GROUND OR FILL SHALL BE PRESSURE TREATED OR SEPARATED FROM CONCRETE W/ 6 mil POLYETHYLENE.
- 42

-PRECAST CONC. STEP
-2 RISERS MAXIMUM PERMITTED TO BE LAID ON GROUND
- 44

SMOKE ALARM, O.B.C.- 9.10.19.
-PROVIDE 1 ON EACH FLOOR INCLUDING BASEMENTS
-PROVIDE 1 IN EACH BEDROOM
-PROVIDE 1 IN EACH HALLWAY SERVICING BEDROOMS
-ALARMS TO BE CONNECTED IN CIRCUIT AND INTERCONNECTED SO ALL ALARMS WILL BE ACTIVATED IF ANY ONE OF THEM SOUNDS.
-ALARMS MUST BE HARDWIRED AND HAVE AN ALTERNATE POWER SOURCE THAT CAN POWER ALARM FOR 7 DAYS, FOLLOWED BY 4 MINUTES OF ALARM
- 45

CARBON MONOXIDE ALARM (CMA), O.B.C.- 9.33.4.
-WHERE THERE IS A FUEL BURNING APPLIANCE A CMA SHALL BE PROVIDED ADJACENT TO EACH SLEEPING AREA.
-CMA TO BE WIRED IN CIRCUIT TO SOUND SMOKE ALARMS WHEN ACTIVATED.
- 46

-MAIN DOOR TO BE OPERABLE FROM INSIDE W/OUT KEY
-PROVIDE A VIEWER WITH A VIEWING ANGLE OF NOT LESS THAN 160 DEG. UNLESS GLAZING IS PROVIDED IN DOOR OR A SIDELIGHT IS PRESENT.
-R4 (RSI 0.70) WHERE A STORM DOOR IS NOT PROVIDED
- 47

-GARAGE MAN DOORS TO BE GAS PROOFED WITH SELF CLOSER, WEATHERSTRIPPING, THRESHOLD & DEAD BOLT PER O.B.C. 9.10.13.15.
-R4 (RSI 0.70)
- 48

-TRAVEL FROM A FLOOR LEVEL TO AN EXIT OR EGRESS DOOR SHALL BE LIMITED TO ONE FLOOR EXCEPT;
1) WHERE THAT FLOOR LEVEL HAS ACCESS TO A BALCONY OR
2) WHERE THAT FLOOR LEVEL HAS A WINDOW PROVIDING AN UNOBSTRUCTED OPENING OF NOT LESS THAN 3'-3" (1000mm) IN HEIGHT AND 21 5/8" (550mm) IN WIDTH; SUCH WINDOW SHALL BE LOCATED SO THAT THE SILL IS NOT MORE THAN 3'-3" (1000mm) ABOVE FLOOR AND 23'-0" (7.0m) ABOVE ADJACENT GROUND LEVEL.

- 49

EXTERIOR COLUMN W/ MASONRY PIER:

-MIN. 6"X6" (140mm X 140mm) WOOD POST ANCHORED TO PORCH SLAB W/ METAL SADDLE.
-TOP PORTION OF POST CLAD W/ DECOR. SURROUND PER ELEVATION DRAWINGS.
-14" X 14" MASONRY VENEER SURROUND W/ PRECAST CONCRETE CAP.
-REFER TO ELEVATION DRAWINGS FOR HEIGHT OF CAP.
-SURROUND TO BE TIED W/ METAL TIES @ 16" (400mm) O.C. VERT. INSTALLED PER O.B.C. 9.20.9.4.
-3/4" AIR SPACE AROUND POST.
OR
-MIN. 6"X6" (140mm X 140mm) WOOD POST CLAD W/ DECOR. SURROUND (PER ELEVATION DRAWINGS) ANCHORED TO CONC. CAP W/ METAL SADDLE.
-14" X 14" MASONRY PIER TO BE CONSTRUCTED SOLID W/ PRECAST CONCRETE CAP.
-REFER TO ELEVATION DRAWINGS FOR HEIGHT OF CAP.
NOTE: DECORATIVE STRUCTURAL COLUMNS MAY REPLACE 6" X 6" POST PROVIDED THAT THEY ARE IN CONFORMANCE WITH O.B.C. 9.17.4.
- 49c

EXTERIOR COLUMN:

-MIN. 6"X6" (140mm X 140mm) WOOD POST CLAD W/ DECOR. SURROUND (PER ELEVATION DRAWINGS) ANCHORED TO PORCH SLAB W/ METAL SADDLE
NOTE: DECORATIVE STRUCTURAL COLUMNS MAY REPLACE 6" X 6" ABOVE PROVIDED THAT THEY ARE IN ACCORDANCE WITH O.B.C. 9.17.4.
- 50

COLD CELLARS:

FOR COLD CELLARS PROVIDE THE FOLLOWING:
-VENTING AREA TO BE EQUIVALENT TO 0.2% OF COLD CELLAR AREA.
-COVER VENT W/ BUG SCREEN
-WALL MOUNTED LIGHT FIXTURE
-L1+L7 FOR DOOR OPENING
-2'-8" X 6'-8" EXTERIOR TYPE DOOR (MIN.R-4 RSI 0.7)
-INSULATE FULL HEIGHT OF INTERIOR BASEMENT WALL W/ MIN. R12 (RSI 2.11)
- 51

STUD WALL REINFORCEMENT:

O.B.C. 9.5.2.3.
-WALL STUDS ADJACENT TO WATER CLOSETS & SHOWER BATH TUBS IN MAIN BATHROOM ARE TO BE REINFORCED TO PERMIT THE FUTURE INSTALLATION OF GRAB BARS AS PER O.B.C. 3.8.3.8.(1)(d) & 3.8.3.13.(1)(f)
-GRAB BARS TO BE INSTALLED AS PER O.B.C. 9.8.7.7.(2)
- FRAME CONSTRUCTION:

-ALL FRAMING LUMBER TO BE No.1 AND No. 2 SPF UNLESS NOTED OTHERWISE.
-ROOF LOADING IS BASED ON 1.5kPa SPECIFIED COMPOSITE SNOW AND RAIN LOADS.
-JOISTS TO HAVE MIN. 1-1/2" (38mm) END BEARING
-BEAMS TO HAVE MIN. 3-1/2" (89mm) END BEARING
-DOUBLE STUDS @ OPENINGS
-DOUBLE HEADER JOISTS AROUND FLOOR OPENINGS WHEN THEY ARE BETWEEN 3'-11" (1200mm) AND 10'-6" (3200mm)
-DOUBLE TRIMMER JOISTS WHEN HEADER JOIST LENGTH IS BETWEEN 2'-7" (800mm) AND 6'-7" (2000mm)
-DOUBLE JOISTS OR SOLID BLOCKING UNDER NON-LOAD BEARING PARALLEL PARTITIONS
-BEAMS TO BE PLACED UNDER LOADBEARING WALLS WHEN WALLS ARE PARALLEL TO FLOOR JOISTS

- BEAMS MAY BE A MAX. 24" (600mm) FROM LOADBEARING WALLS WHEN WALLS ARE PERPENDICULAR TO FLOOR JOISTS
-APPROVED METAL HANGERS TO BE USED FOR JOISTS AND BEAMS WHEN THEY FRAME INTO SIDES OF BEAMS, TRIMMERS AND HEADERS
-FLOOR JOISTS SUPPORTING ROOF LOADS SHALL NOT BE CANTILEVERED MORE THAN 15 3/4" (400mm) BEYOND SUPPORTS FOR 2" X 8" (38mm X 184mm)
-FLOOR JOISTS SUPPORTING ROOF LOADS SHALL NOT BE CANTILEVERED MORE THAN 23 5/8" (600mm) BEYOND SUPPORTS FOR 2" X 10" (38mm X 235mm) OR LARGER.
- WINDOWS:

-WINDOWS TO BE SEALED TO THE AIR & VAPOR BARRIER
-WINDOWS THAT SEPARATE HEATED SPACE FROM UNHEATED SPACE SHALL HAVE AN OVERALL COEFFICIENT OF HEAT TRANSFER OF 1.8 W/(m2.K) OR
-AN ENERGY RATING OF NOT LESS THAN 21 FOR OPERABLE WINDOWS & 31 FOR FIXED WINDOWS
-BASEMENT WINDOWS WITH LOAD BEARING STRUCTURAL FRAME SHALL BE DOUBLE GLAZED WITH LOW-E COATING
-SKYLIGHTS SHALL HAVE AN OVERALL COEFFICIENT OF HEAT TRANSFER OF 2.8 W/(m2.K)
-FOR GROSS GLAZED AREAS LESS THAN 17%
- ADDITIONAL COMPLIANCE ALTERNATIVES FOR PACKAGE J.

-THE MINIMUM R (RSI) VALUE FOR THERMAL INSULATION IN EXPOSED ABOVE GRADE WALLS IS PERMITTED TO BE NO LESS THAN R20 (RSI 3.52) PROVIDED; THAT THE WINDOWS AND SLIDING GLASS DOORS HAVE A MAXIMUM U-VALUE OF 1.6, OR THE THERMAL INSULATION VALUE IN BASEMENT WALLS HAS A MINIMUM R20 (RSI 3.52).
OR
-WHERE BLOWN-IN INSULATION OR SPRAY-APPLIED FOAM INSULATION IS USED, THE MINIMUM R (RSI) VALUE FOR THERMAL INSULATION IN EXPOSED ABOVE GRADE WALLS IS PERMITTED TO BE NO LESS THAN R20 (RSI 3.52) PROVIDED THAT:
a) THE THERMAL INSULATION VALUE IN A CEILING WITH AN ATTIC SPACE IS NOT LESS THAN R60 (RSI 10.55),
b) THE MINIMUM EFFICIENCY OF THE *HRV* IS INCREASED BY NOT LESS THAN 8 PERCENTAGE POINTS,
c) THE MINIMUM *AFUE* OF THE SPACE HEATING EQUIPMENT IS INCREASED BY NOT LESS THAN 2 PERCENTAGE POINTS,
d) THE MINIMUM *EF* OF THE DOMESTIC HOT WATER HEATER IS INCREASED BY NOT LESS THAN 4 PERCENTAGE POINTS.

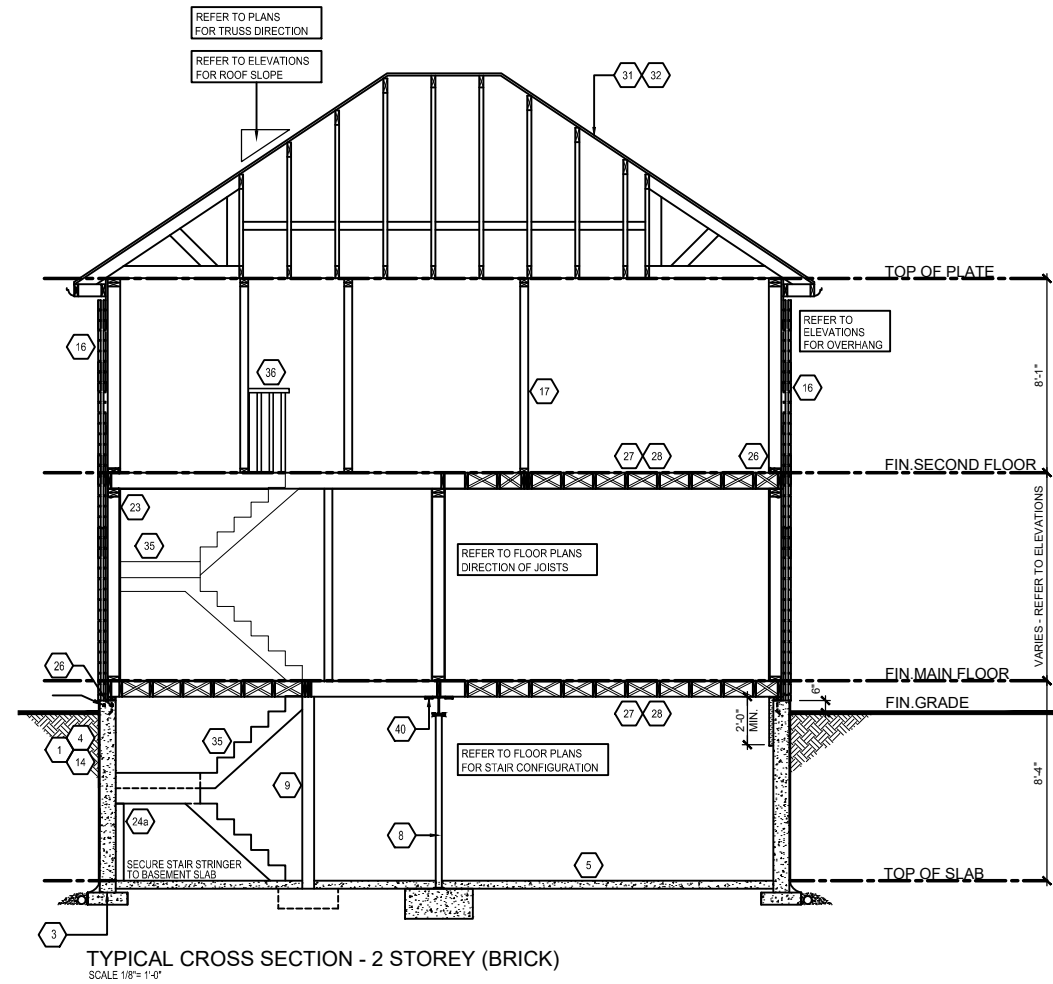

FLOOR AREA CALCULATIONS									
ELEVATION	C								
FIRST FLOOR	1507								
SECOND FLOOR	1724								
TOTAL (ft ²)	3231								
DEDUCT O.T.B.	0								
TOTAL (ft ²)	3231								
FIN. BASEMENT	N/A								
TOTAL (ft ²)	3231								
LOFT PLAN	N/A								
TOTAL (ft ²)	3231								
(m ²)	300.1								
COVERAGE (ft ²)	1904								
W/O PORCH (m ²)	176.8								
COVERAGE (ft ²)	1960								
W/ PORCH (m ²)	182.0								

THESE DRAWINGS ARE NOT TO BE SCALED. ALL DIMENSIONS MUST BE VERIFIED BY CONTRACTOR PRIOR TO COMMENCEMENT OF ANY WORK. ANY DISCREPANCIES MUST BE REPORTED DIRECTLY TO RN DESIGN LTD

CLIENT SPECIFIC REVISIONS

SCHEDULES

DOORS 46 47		WOOD BEAMS					
A	865x2030x45 (2'10"x6'8"x1-3/4")	WD1	3/ 2" X 8" SPR	WD9	5/ 2" X 12" SPR		
B	815x2030x35 (2'8"x6'8"x1-3/8")	WD2	4/ 2" X 8" SPR	WD10	2/1 3/4" X7 1/4" (2.0E) LVL		
C	760x2030x35 (2'6"x6'8"x1-3/8")	WD3	5/ 2" X 8" SPR	WD11	3/1 3/4" X7 1/4" (2.0E) LVL		
D	710x2030x35 (2'4"x6'8"x1-3/8")	WD4	3/ 2" X 10" SPR	WD12	2/1 3/4" X9 1/2" (2.0E) LVL		
E	460x2030x35 (1'6"x6'8"x1-3/8")	WD5	4/ 2" X 10" SPR	WD13	3/1 3/4" X9 1/2" (2.0E) LVL		
F	610x2030x35 (2'0"x6'8"x1-3/8")	WD6	5/ 2" X 10" SPR	WD14	2/1 3/4" X11 7/8" (2.0E) LVL		
G	OVER SIZED EXTERIOR DOOR	WD7	3/ 2" X 12" SPR	WD15	3/1 3/4" X11 7/8" (2.0E) LVL		
		WD8	4/ 2" X 12" SPR				
STEEL BEAMS		LINTELS					
ST1	W 6 X 15	L1	2/ 2" X 8" SPR	L10	4-7/8" X 3-1/2" X 5/16" L	L15	5-7/8" X 4" X 1/2" L
ST2	W 6 X 20	L3	2/ 2" X 10" SPR	L11	4-7/8" X 3-1/2" X 3/8" L	L16	7-1/8" X 4" X 3/8" L
ST3	W 8 X 18	L5	2/ 2" X 12" SPR	L12	4-7/8" X 3-1/2" X 1/2" L	L17	7-1/8" X 4" X 1/2" L
ST4	W 8 X 21	L7	3-1/2" X 3-1/2" X 1/4" L	L13	5-7/8" X 3-1/2" X 3/8" L		
ST5	W 8 X 24	L9	4" X 3-1/2" X 1/4" L	L14	5-7/8" X 3-1/2" X 1/2" L		

PLAN/ELEVATION LEGEND			
SMOKE ALARM 44	CARBON MONOXIDE ALARM (CMA) 45	FLOOR DRAIN	
WATERPROOF DUPLEX OUTLET	D.J. DOUBLE JOIST	SOLID BEARING (TO BE SAME WIDTH AS SUPPORTED MEMBER)	
VENTS AND INTAKES	P.T. PRESSURE TREATED LUMBER	POINT LOAD	
HOSE BIB	G.T. GIRDER TRUSS	FLAT ARCH	
EXHAUST FAN	A.F.F. ABOVE FINISHED FLOOR	2 STORY WALL	
COLD CELLAR VENT 50	EXT. LIGHT FIXTURE (WALL MOUNTED)	U/S UNDER SIDE	
STOVE VENT	H HYDRO METER	FG FIXED GLAZING	
FIRE PLACE VENT	G GAS METER	GB GLASS BLOCK	
DRYER VENT		BG BLACK GLASS	

File:C:_RN_Standards\ACA 2016\temp\AcPublish_7516\14021-50-2-FINAL (LOT 37).dwg Plotted: Feb 29, 2016 By:Poolam

I, NATALIE PANDOLFI DECLARE THAT I HAVE REVIEWED AND TAKEN DESIGN RESPONSIBILITY FOR THE DESIGN WORK ON BEHALF OF **RN DESIGN LTD.** UNDER DIVISION C, PART-3 SUBSECTION-3.2.4 OF THE BUILDING CODE. I AM QUALIFIED AND THE FIRM IS REGISTERED IN THE APPROPRIATE CLASSES / CATEGORIES.
QUALIFIED DESIGNER BCIN: 41549
FIRM BCIN: 26995
DATE: FEB. 08/16

SIGNATURE:

client
Highcastle Homes

project
Riverwalk Phase 2

#	revisions	date	dwn	chk	#	revisions	date	dwn	chk
1	ISSUED FOR CLIENT REVIEW	16-Nov-15	JR	RPA	5				
2					6				
3					7				
4					8				

location
Brampton

marketing name

RN design
Imagine • Inspire • Create



model
50-2

scale 3/16" = 1'0" project # 14021

page

D3