## PARTIAL BASEMENT FLOOR ELEV 'B' & 'C'
## LOB CONDITION - LOT 8

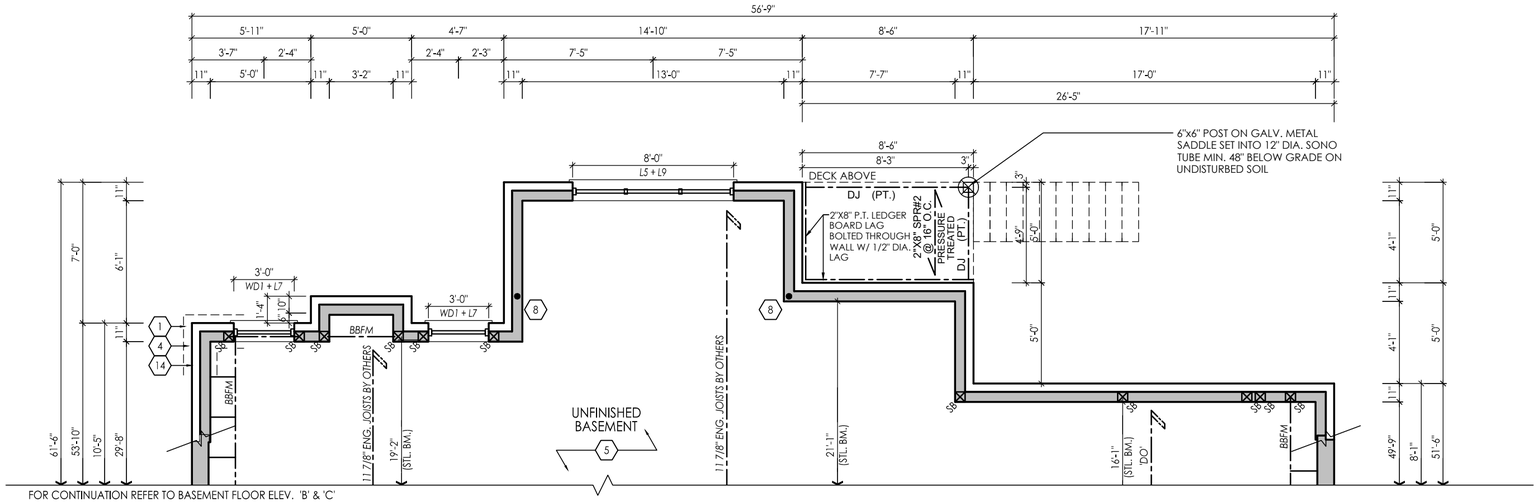


FOR CONTINUATION REFER TO BASEMENT FLOOR ELEV. 'B' & 'C'

## PARTIAL GROUND FLOOR ELEV. 'B' & 'C'
## LOB CONDITION - LOT 8

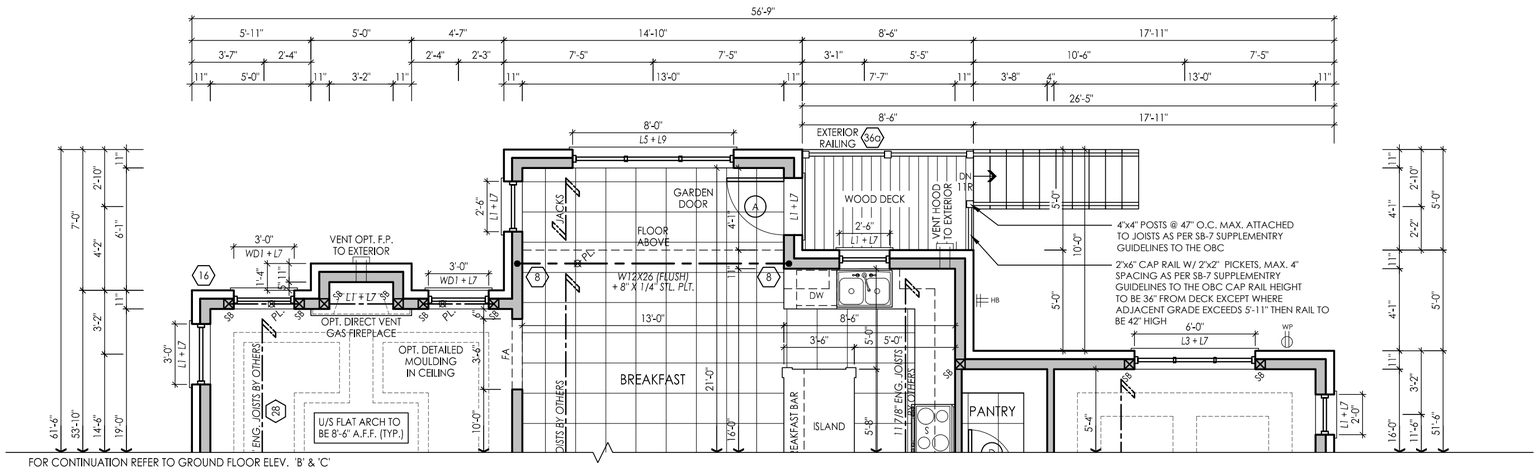


FOR CONTINUATION REFER TO GROUND FLOOR ELEV. 'B' & 'C'

RN design
Imagine ‣ Inspire ‣ Create

I, DECLARE THAT I HAVE REVIEWED AND TAKEN DESIGN RESPONSIBILITY FOR THE DESIGN WORK ON BEHALF OF **RN DESIGN LTD.** UNDER DIVISION C, PART-3 SUBSECTION-3.2.4 OF THE BUILDING CODE. I AM QUALIFIED AND THE FIRM IS REGISTERED IN THE APPROPRIATE CLASSES / CATEGORIES.

QUALIFIED DESIGNER BCIN:
FIRM BCIN:
DATE:

SIGNATURE:

| # | revisions | date | dwn | chk |
|---|---|---|---|---|
| 1 | ADDED DECK CONDITION FOR LOT 8 | 20-JUN-2016 | PV | NP |

client
Highcastle Homes

project
Riverwalk Phase 2
Brampton

model
65-05

project #
14021

scale

page
A16