

HIGHCASTLE HOMES - COLOUR SCHEDULE

Purchasers:	ASHLEY BROOKE BLACKWOOD & JONATHAN D. KILLI,	Property:	126Phase: 2 of Plan - S-C-2007-004
Telephone Res. / Bus:	(905) 442-0917 /	Project:	2174372 Ontario Ltd.
Decor Advisor:	Caroline Rajcsanyi	Model and Elevation:	The Dalton (40-6) Opt Ensuite Elev A

KITCHEN AND VANITIES

	Cabinet	Counter	Hardware
Kitchen	Lv2 - Simcoe 3DL - Ontario White	5131Caesarstone-CalacattaNuvo	9677 Handle
Main Bathroom	NA	N/A	N/A
Ensuite Bathroom	Lv2 - Manchester Maple - Soapstone CL	White Carrara 4924-38	151 Knob
Ensuite 2	Lv2 - Manchester Maple - Soapstone CL	Madura Pearl 4922K-52	9677 Handle
Ensuite 3/4	Lv2 - Simcoe 3DL - Ontario White	Inukshuk Taupe P-345-LM	151 Knob
Opt. Breakfast Bar	Counter Height/Flush	Kitchen Hood Fan Purchaser to supply after closing/standard electrical includ	Kitchen Upper Height 100 cm

Stove opening – if not specified will be set to builders stander opening of approximately 30 in width
 Fridge Opening – if not specified will be set to builders minimum opening of approximately 33 x71 height (townhouses)
 - if not specified will be set to builders minimum opening of approximately 36 x 71 height (singles)

Slide in Stove
☐ Yes
☒ No

Counter top Edge

Kitchen	Double Edge (1 1/2") Double Bevelled	

Opt. Kitchen Extras

PARQUET / HARDWOOD OR BROADLOOM

Kitchen / Breakfast	*Oak Strip Lauzon Essential Expert 4 1/8" x 3/4"-Graphite	Master Bedroom	Lv1 -TXP135 Lv1 - T04
Great Room	*Oak Strip Lauzon Essential Expert 4 1/8" x 3/4"-Graphite	Bedroom 2	Lv1 -TXP135 Lv1 - T04
Living / Formal Room	*Oak Strip Lauzon Essential Expert 4 1/8" x 3/4"-Graphite	Bedroom 3	Lv1 -TXP135 Lv1 - T04
Dining Room	*Oak Strip Lauzon Essential Expert 4 1/8" x 3/4"-Graphite	Bedroom 4	Lv1 -TXP135 Lv1 - T04
Family Room	N/A		
Main Hall	*Oak Strip Lauzon Essential Expert 4 1/8" x 3/4"-Graphite		
Main Stairs	Oak		
Upper Hall	*Oak Strip Lauzon Essential Expert 4 1/8" x 3/4"-Graphite		
Com. Centre/Home Office	N/A	Basement	N/A
Main Stair Landing	*Oak Strip Lauzon Essential Expert 4 1/8" x 3/4"-Graphite	Basement Landing	*Oak Strip Lauzon Essential Expert 4 1/8" x 3/4"-Graphite
Library/Den/Study	N/A	Basement Stairs	Paint Grade (Grey)
In Law Suite	N/A		

Carpet Runner
☐ Yes
☒ No

Underpad Main Floor	Underpad 2nd Floor	Underpad Main Stairs
NA	Lv2 Underpad- Supreme White	NA

Opt. Flooring Extras

UPGRADED UNDERPAD ON BEDROOMS ONLY

FLOOR AND WALL TILES

	Floor Tile	Wall Tile	Decor	Listello
Front Foyer	5-12x24, Calacatta Vintage (HON), White			
Main Hall	N/A			
Kitchen/Breakfast	N/A	Kitchen Backsplash	N/A	<input type="checkbox"/>
Powder Room	5-12x24, Calacatta Vintage (HON), White	Pwdr Wall if Applicable	N/A	<input type="checkbox"/>
Laundry	1-12x12, Venina, Black			

	Floor	Tub Wall	Shower Wall	Deck Skirt	Deck Splash	Decor	Listello
Main Bathroom	N/A	N/A	N/A	N/A	NA	<input type="checkbox"/>	<input type="checkbox"/>
Master Ens	5-12x24, Calacatta Vintage (N/A	SEE NOTES BELOW	N/A	NA	<input type="checkbox"/>	<input type="checkbox"/>
Ensuite 2	1-13x13, New Reeds, Silver	1-8x10 Uniwall, Tender Grey	N/A	N/A	NA	<input type="checkbox"/>	<input type="checkbox"/>
Ensuite 3/4	1-13x13, Alpes, White	1-8x10 Uniwall, White	N/A	N/A	NA	<input type="checkbox"/>	<input type="checkbox"/>
						<input type="checkbox"/>	<input type="checkbox"/>
						<input type="checkbox"/>	<input type="checkbox"/>

Shower - Upgrade Floor

Opt. Tile Extras

MASTER SHOWER WALL - COLOUR AND DIMENSTIONS - 4 X 16 DARK GREY STACKED HORIZONTAL WITH WHITE STANDARD TILE ON THE FLOOR
WALL IN ENSUITE 2 TUB AND ENSUITE 3/4 TUB TO BE LAID HORIZONTAL 10 X 8*

HIGHCASTLE HOMES - COLOUR SCHEDULE

Purchasers:ASHLEY BROOKE BLACKWOOD & JONATHAN D. KILLIProperty: 126Phase: 2 of Plan - S-C-2007-004

Telephone Res. / Bus:(905) 442-0917 /Project: 2174372 Ontario Ltd.

Decor Advisor:Caroline RajcsanyiModel and Elevation: The Dalton (40-6) Opt Ensuite Elev A

PLUMBING / FAUCETS

Powder Room

Main Bath

Master Ensuite

2nd Ensuite

R.I. Bath

Standard

N/A

Standard

Standard

*3 Piece

Ensuite 3/4

Standard

Kitchen Sink

Kitchen Faucet

*Undermount

Upgrade

Drain for 2nd floor Laundry

☐ Yes

☒ No

Waterline for fridge

☐ Yes

☒ No

Supply and install all toilet paper holders, towel bars and soap dishes

☐ Yes

☒ No

Whirlpool

Opt. Plumbing Extras

MASTER ENSUITE - CHANGE STANDARD CORNER TUB TO FREESTANDING TUB

PAINTING

Wall Colour

Trim Colour

Railing Colour

Pickets Colour

Stair Colour

22 Warm Grey

Standard

*Stained as Floor

*Painted white, see below

*Stained as Floor

Opt. Paint Extras

SQUARE BEVELLED PICKET 1 3/4" PAINTED WHITE, 3 INCH OAK HANDRAIL STAINED AND 3 1/2 INCH OAK SQUARE BEVELLED POST STAINED

MISCELLANEOUS

Railing Style

Opt. Garage Door

Interior Doors

SQUARE BEVELLED PICKET 1 3/4" PAINTED WHITE, 3 INCH OAK HANDRAIL STAINED AND 3 1/2 INCH OAK SQUARE BEVELLED POST STAINED

*Yes-Grade Permitting

*1 - Clermont

Opt. Side Door

Int. Door Hardware

Trim Style

No

*1 - Elite Pewter Lever

*2- 3in Case W/Backband & 5in Base

Stair Type

Ext. Door Hardware

Cold Cellar

*Oak

*Pewter Exterior package

☐

Smooth Ceiling 1st Floor

Smooth Ceiling 2nd Floor

Supply and Install Standard Mirrors

☒ Yes

☐ No

☒ Yes

☐ No

☒ Yes

☐ No

Misc.

4 X 8' CLERMONT DOORS, HOLLOW ON MAIN FLOOR

HEATING

Fireplace

Air Conditioning

Hood Fan Duct

Gas Provisions for Dryer

Gas Provisions for Stove

Type

☒ Yes

☐ No

☒ 6 inch

☐ 8 inch

☐ 10 inch

☐ Yes

☒ No

☐ Yes

☒ No

Mantle

Standard - Paint Grade

Surround

N/A

Hearth

N/A

Gas Provisions for BBQ

☐ Yes

☒ No

Humidifier

☐ Yes

☒ No

Exterior Colour Scheme:

Pre-selected By Vendor

NOTE: The Purchaser(s) agree(s) that:

a) Colours of materials are as close as possible to Vendor's selections, but not necessarily identical due to variances in manufacturing or manufacturers.

b) Purchaser(s) has checked and acknowledges accuracy of the above selections Where omissions occur on the original colour selection sheet Purchaser(s) acknowledge that the Builder's selection will be final.

c) Upgrades or extras listed on this schedule will not be deemed part of the Agreement of Purchase and Sale. Any such upgrades or extras shall be null and void unless accompanied by a separate invoice and amendment. Said invoice must be paid in full.

d) The Purchaser(s) further agrees that in the event that the Vendor has preselected colours prior to the purchase of the house, the prescribed colours are final not withstanding that the Purchaser may have completed a colour selection schedule

d) The Purchaser(s) Acknowledges that once this colour schedule is signed and dated, no changes, additions or deletions will be permitted other than re-selection due to unavailability.

A \$350.00 (Per Occurance) change/administration fee will apply to above exceptions.

This Interior Colour Selection is final and approved by:

Signature: _____ Date: _____

Printed 1/25/2016 10:58:28

Signature: _____ Date: _____

Builder's Agent: _____ Date: Jan 25 2016



Highcastle Homes Décor Centre Disclaimers

Lot#: 126 Model: The Dalton (40-6) Opt Ensuite Elev A in Northglen (H) - 2174372 Ontario Ltd.

PURCHASERS: ASHLEY BROOKE BLACKWOOD and JONATHAN D. KILLIAN

TEL: RES.: 905-442-0917

Through years of doing business, we at Highcastle Homes have encountered issues beyond our control. The following disclaimers apply to all instances of Purchaser's Extras forms and all Interior Colour Scheme forms.

Fireplaces

Fireplace Marble: Due to the many variables that can affect the pattern and/or design, frequently the marble installed on the fireplace will not be identical to the samples. We will make every attempt to come as close to the samples as possible, but cannot be responsible for results which differ from the samples.

Ceramic Floor Tile

Many variables including variegation can affect tile colour, pattern and/or design which mean installed tiles may not be identical to the samples. We will make every attempt to come as close as possible, but cannot be responsible for results which differ from the samples.

Hardwood Flooring

The purchaser is advised that cupping and shrinkage are characteristics of hardwood flooring normal appearing some time after installation, and no warranty is provided by the flooring supplier with respect to such cupping and shrinkage. The vendor agrees to install any hardwood flooring ordered by the purchaser in good and workmanlike manner, but shall not be responsible for, and is hereby released by the purchaser from responsibility and liability for cupping and shrinkage of hardwood flooring.

Shrinking and expanding/cupping of the hardwood floors may occur if the humidity levels in the home are not kept at industry recommendations. If the hardwood floors shrink or expand due to the homeowner not complying with these levels, the hardwood floor will no longer be under warranty and it will be the homeowner's responsibility to repair the flooring.

Stain Colours

Due to many variables that can affect the outcome of a stain colour on wood, staircases, railings, and fireplaces, will not be identical to samples. Factors such as density, age humidity, air temperature, and the uniqueness of each piece of wood can result in wide variations in darkness or lightness. We will make every attempt to come as close to the sample as possible, but cannot be responsible for results which differ from the samples.

Stain on pre-finished hardwood floors will not be an exact match to the stain colours available on stairs, pickets and rails. The purchaser is responsible for choosing the stain on these areas to their satisfaction.

Appliances

All fridge openings are set to builder's standard width. Please advise Décor Centre at time of colour appointment if custom sizing of cabinets is required for any built - in appliances. The purchaser is responsible for costs and fees associated with changes to pre-manufactured kitchens made subsequent to colour appointments.

Kitchen Cabinets

The kitchen you order/purchase will undoubtedly contain slight colour variations. The degree of these variations is virtually impossible to determine before the kitchen is installed in its intended location. The amount of and type of lighting will also affect various highlights in the finish. Note: No two pieces of wood are identical. Variations in colour tone and grain patterns make a perfect colour match virtually impossible. It is generally agreed that these variations add to the natural beauty of a wood kitchen.

Shrinking and expanding of the kitchen cabinets may occur if the humidity levels in the home are not kept at industry recommendations. If the cabinets shrink or expand due to the homeowner not complying with these levels, the cabinets will no longer be under warranty and it will be the homeowner's responsibility to repair the cabinets.

Plaster Mouldings and Medallions

Plaster mouldings will not be installed in open to above areas or areas with 2 storey elements.

Metal Spindles

Due to the characteristics of wrought iron railing production, it is possible for the wrought iron to develop a scale effect. This scale may or may not be totally covered during the painting process. In effect, once the wrought iron picket is painted, the paint may in effect amplify the iron scale depending on the colour chosen. This is a natural effect of wrought iron and should not be construed as a defect or damage.

I hereby acknowledge reading and understanding the above copy and will not hold Highcastle Homes responsible for any issues in relation to above.

Purchasers Signature(s): Signatures in blue Date: _____

LOT 126
- PH 2

granitec

Edge Profiles

Single Edge (3/4")



3/4" Square Edge



3/4" Top Bevel



3/4" Bullnose



3/4" Roman Ogee

Double Edge Standard (1 1/2")



1 1/2" Square Edge

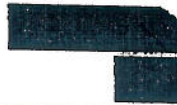

1 1/2" Top Bevel



1 1/2" Double Bevel

Double Edge Upgrade (1 1/2")



1 1/2" Bullnose



1 1/2" Ogee Flush



1 1/2" Ogee Step Out

Signature of
Sign

Date Dec 8/15
Date DEC 8/15

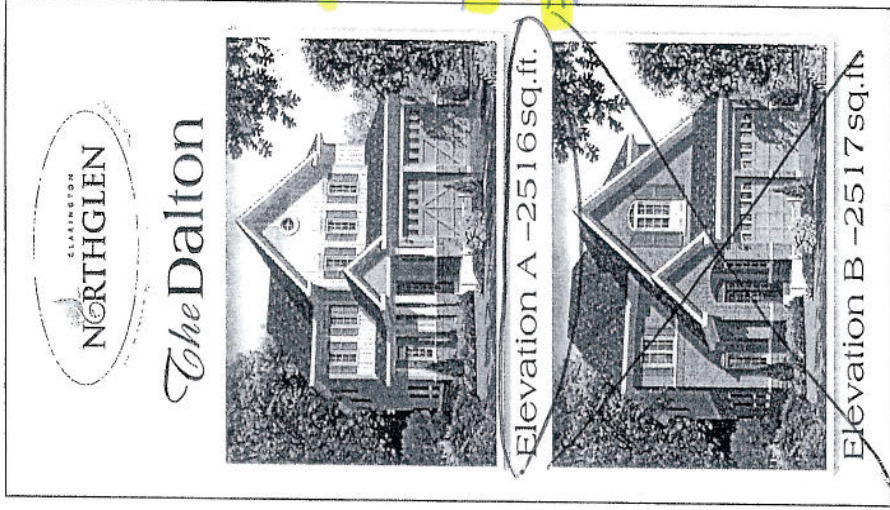

Model 40-6



ALL PLANS, DIMENSIONS AND SPECIFICATIONS ARE SUBJECT TO CHANGE WITHOUT NOTICE. ACTUAL USABLE FLOOR SPACE MAY VARY FROM THE STATED FLOOR AREA. ALL RENDERINGS AND LANDSCAPE DESIGNS ARE AN ARTIST'S CONCEPT.

Lot 126
40-6
Bell
Cable
Receptacle
Pendant

A + R above p/p for future wall mount tv + conduit



MAIN FLOOR

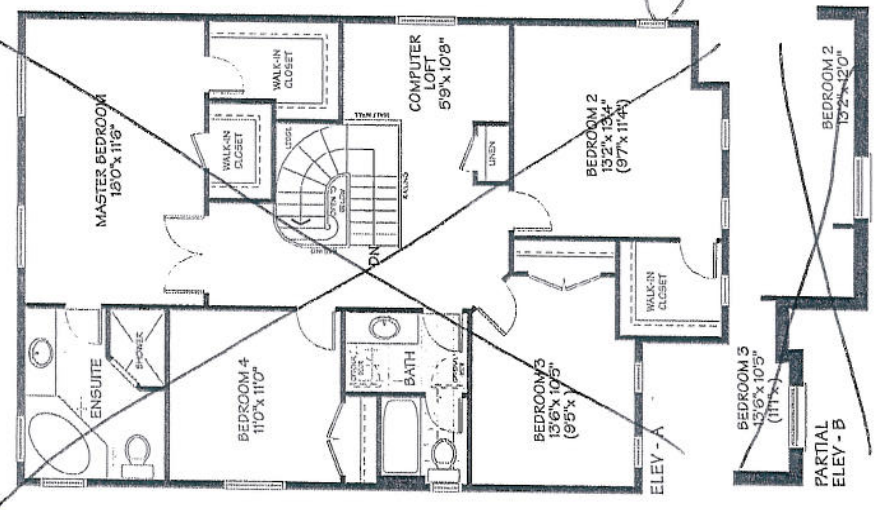

SECOND FLOOR

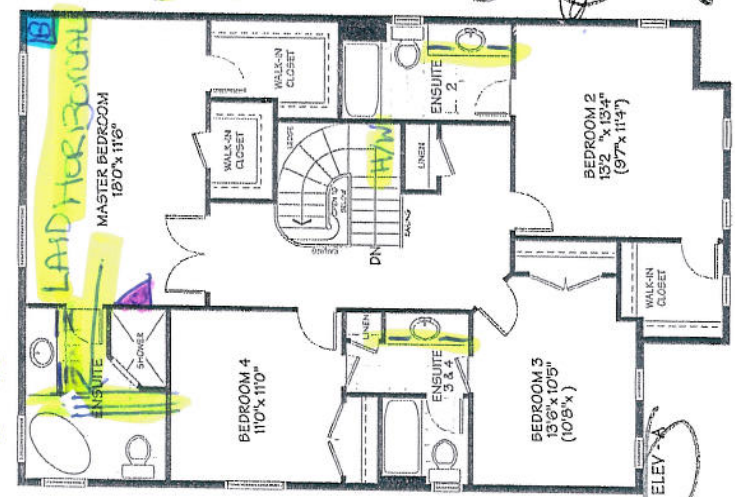

OPTIONAL SECOND

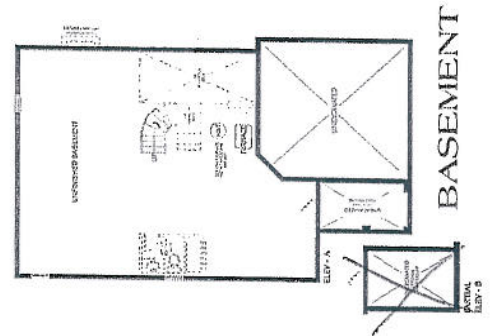

BASEMENT

Signature
Dec 8 2015
Date
Signature
Dec 8 2015
Date

The Dalton

LOT 126

PH2

EXTERIOR

POUGHKEEPSIE LOCATION





CONSTRUCTION SUMMARY

Northglen (H) - 2174372 Ontario Ltd.

PURCHASERS: ASHLEY BROOKE BLACKWOOD and JONATHAN D. KILLIAN

TEL: RES.: 905-442-0917

LOT / PHASE	REG. PLAN #	HOUSE TYPE		CLOSING DATE
126 / 2	S-C-2007-004	The Dalton (40-6) Opt Ensuite Elev A		25-Oct-16

Agreement of Purchase and Sale

2 1/4 INCH x 3/4 INCH NATURAL OAK HARDWOOD FLOORING IN GREAT ROOM OR FAMILY ROOM - AS PER PLAN (FROM BUILDERS STANDARD SAMPLES) <i>Worksheet</i> <i>Note:</i>	
FIRST LEVEL UPGRADE KITCHEN CABINETS (FROM BUILDERS STANDARD SAMPLES) <i>Worksheet</i> <i>Note:</i>	
GRANITE KITCHEN COUNTER TOP (FROM BUILDERS STANDARD SAMPLES) <i>Worksheet</i> <i>Note:</i>	
CENTRAL AIR CONDITIONER (FROM BUILDERS STANDARD SAMPLES) <i>Worksheet</i> <i>Note:</i>	
GARAGE DOOR TO HOUSE ENTRANCE (AS PER PLAN - WHERE GRADE PERMITS). <i>Worksheet</i> <i>Note:</i>	



CONSTRUCTION SUMMARY

Northglen (H) - 2174372 Ontario Ltd.

PURCHASERS: ASHLEY BROOKE BLACKWOOD and JONATHAN D. KILLIAN

TEL: RES.: 905-442-0917

LOT / PHASE	REG. PLAN #	HOUSE TYPE		CLOSING DATE
126 / 2	S-C-2007-004	The Dalton (40-6) Opt Ensuite Elev A		25-Oct-16

1) CONSTRUCTION

1 - CEILING - SMOOTH FINISH - 1ST AND 2ND FLOOR 25Jan16 Note: 11,123/30118	
----------------------------------------------------------------------------------	--

3) HEATING / AIR CONDITIONING

1 - FIREPLACE - GAS - 36 INCH SINGLE SIDED ON BUMP-OUT FOUNDATION - WITH STANDARD PAINT GRADE MANTLE - (NO MARBLE) 25Jan16 Note: 11,123/30124	
-----------------------------------------------------------------------------------------------------------------------------------------------------	--

4) PLUMBING

1 - DOOR - FRAMELESS SHOWER ENCLOSURE WITH DOOR AND CHOICE OF HARDWARE COLOUR - CHROME (MASTER ENSUITE) 25Jan16 Note: 11,123/30134	
1 - MASTER ENSUITE - CHANGE STANDARD CORNER TUB TO FREESTANDING (SEE PLAN) 25Jan16 Note: 11,123/30133	
1 - KITCHEN - ALIGN 7565 CHROME, 1 HOLE APPLICATION 25Jan16 Note: 11,123/30132	
1 - SINK - KITCHEN - UNDERMOUNTED (RECTANGULAR SQUARE - DOUBLE EQUAL BOWL) 25Jan16 Note: 11,123/30131	
1 - 3 PIECE ROUGH IN BASEMENT 25Jan16 Note: 11,123/30130	

5) ELECTRICAL

1 - LIGHT - ROUGH-IN ONLY - ON SEPARATE SINGLE SWITCH IN PORCH CEILING (SEE PLAN) 25Jan16 Note: 11,123/30099	
1 - COACH LAMP - DELETE ALL COACH LAMPS ON EXTERIOR 25Jan16 Note: 11,123/30098	
5 - POT LIGHT - EXTERIOR 4 INCH POTLIGHT WITH LED ENERGY STAR BULB (2 MINIMUM - PRICE IS EACH) - SEE PICTURE FOR LOCATION 25Jan16 Note: 11,123/30097	
4 - POT LIGHT - 4 INCH POTLIGHT WITH LED ENERGY STAR BULB (4 MINIMUM - PRICE IS EACH) IN KITCHEN (SEE PLAN) - DELETE STANDARD CEILING LIGHT 25Jan16 Note: 11,123/30096	
2 - LIGHT - ROUGH-IN ONLY - ON SEPARATE SINGLE SWITCH OVER ISLAND FOR FUTURE PENDANT LIGHTS (DELETE STANDARD CEILING LIGHT IN KITCHEN ONLY) 25Jan16 Note: 11,123/30095	
1 - CONDUIT - RUN CONDUIT FROM WALL MOUNT TV TO CABLE BOX BELOW WITH RECEPTACLE (GREAT ROOM) 25Jan16 Note: 11,123/30094	
1 - PLUG - CABLE BESIDE PLUG OVER FIREPLACE FOR FUTURE WALL MOUNT TV (SEE PLAN) 25Jan16 Note: 11,123/30093	
1 - PLUG - INTERIOR RECEPTICAL BESIDE CABLE OVER FIREPLACE FOR FUTURE WALL MOUNT TV (SEE PLAN) 25Jan16 Note: 11,123/30092	
1 - LIVING ROOM/DINING ROOM - CENTRE STANDARD CEILING LIGHT IN WHOLE ROOM 25Jan16 Note: 11,123/30091	



CONSTRUCTION SUMMARY

Northglen (H) - 2174372 Ontario Ltd.

PURCHASERS: ASHLEY BROOKE BLACKWOOD and JONATHAN D. KILLIAN

TEL: RES.: 905-442-0917

LOT / PHASE	REG. PLAN #	HOUSE TYPE		CLOSING DATE
126 / 2	S-C-2007-004	The Dalton (40-6) Opt Ensuite Elev A		25-Oct-16

6) FLOORING & WALL TILE

1 - **WALL TILE IN ENSUITE 2 TUB AND ENSUITE 3/4 TUB TO BE LAID HORIZONTAL 10 X 8*** 25Jan16 Note: 11,123/30147	
1 - LEVEL 2 - WALL TILE FOR SHOWER - 4 X 16 LAID HORIZONTAL, STACKED (MASTER SHOWER WALL) 25Jan16 Note: 11,123/30145	
1 - UPGRADE TO LEVEL 5 - 12 X 24 (LAID HORIZONTAL WHEN ENTERING) MASTER ENSUITE FLOOR ONLY 25Jan16 Note: 11,123/30144	
1 - FOYER (LAID HORIZONTAL) AND POWDER ROOM (LAID HORIZONTAL) ONLY - 12 X 24 STACKED (LEVEL 5) AND LAUNDRY STANDARD TILE. 25Jan16 Note: 11,123/30143	
1 - OAK - 3/4" X 4 1/8" ENGINEERED - UPGRADE FROM CERAMIC TILE - - KITCHEN AND BREAKFAST (UPGRADE FROM CERAMIC) 25Jan16 Note: 11,123/30129	
1 - OAK - 3/4" X 4 1/8" ENGINEERED - UPGRADE FROM CERAMIC TILE - - MAIN STAIR HALL (UPGRADE FROM CERAMIC) 25Jan16 Note: 11,123/30128	
1 - OAK - 3/4" X 4 1/8" ENGINEERED - UPGRADE FROM CARPET - - UPPER HALL (UPGRADE FROM CARPET) 25Jan16 Note: 11,123/30127	
1 - OAK - 3/4" X 4 1/8" ENGINEERED - UPGRADE FROM CARPET - - LIVING / DINING ROOM (UPGRADE FROM CARPET) 25Jan16 Note: 11,123/30126	
1 - OAK - 3/4" X 4 1/8" ENGINEERED - UPGRADE FROM 3/4X 2 1/4 NATURAL OAK - - GREAT ROOM (UPGRADE FROM HARDWOOD) 25Jan16 Note: 11,123/30125	
1 - TOWEL BAR/TOILET PAPER HOLDERS - DO NOT SUPPLY AND INSTALL ALL TOILET PAPER HOLDERS, SOAP DISHES AND TOWEL BARS THROUGHOUT 25Jan16 Note: 11,123/30119	
1 - UNDERPAD - LEVEL 2 - BEDROOMS "ONLY" 25Jan16 Note: 11,123/30117	

7) TRIM

4 - MAIN FLOOR - UPGRADE STANDARD 80" 1-3/8 DOOR TO 96" X 1-3/8 HOLLOW - SMOOTH CAMBRIDGE (WALK IN CLOSET, DOOR TO POWDER, DOOR TO LAUNDRY AND LAUNDRY CLOSET) 25Jan16 Note: 11,123/30140	
19 - 2ND FLOOR DOORS - CHANGE STANDARD HOLLOW 80 " 1 3/8 DOORS TO 80" 1 3/8" SMOOTH, HOLLOW, CAMBRIDGE 25Jan16 Note: 11,123/30139	

8) FINISHING

1 - WHITE PICKETS WITH STAINED HANDRAIL AND STAIR - RAILING - SQUARE BEVELLED PICKET 1 3/4" PAINTED WHITE, 3 INCH OAK HANDRAIL AND 3 1/2 INCH OAK SQUARE BEVELLED POST. 25Jan16 Note: 11,123/30137	
1 - UPGRADE STANDARD STAIR TO ALL OAK IN NATURAL FINISH (WITH NATURAL STRIP LANDING) 25Jan16 Note: 11,123/30135	

9) CABINETRY

1 - ACCESSORIES - WASTE CENTER PULL OUT DOOR ONLY AVAILABLE IN 45CM CABINET (2) 35L BINS BESIDE SINK IN ISLAND 25Jan16 Note: 11,123/30150	
-------------------------------------------------------------------------------------------------------------------------------------------------	--



CONSTRUCTION SUMMARY

Northglen (H) - 2174372 Ontario Ltd.

PURCHASERS: ASHLEY BROOKE BLACKWOOD and JONATHAN D. KILLIAN

TEL: RES.: 905-442-0917

LOT / PHASE	REG. PLAN #	HOUSE TYPE		CLOSING DATE
126 / 2	S-C-2007-004	The Dalton (40-6) Opt Ensuite Elev A		25-Oct-16

9) CABINETRY

1 - UPGRADE CAESARSTONE COUNTERTOP - FROM LEVEL 1 TO PRICING ON REQUEST - 5131 CALACATTA NUVO - KITCHEN 25Jan16 Note: 11,123/30122	
1 - KITCHEN COUNTER - UPGRADE 3/4" SINGLE EDGE TO 1 1/2" DOUBLE EDGE 25Jan16 Note: 11,123/30120	
1 - UPPER CABINETS - EXTENDED UPPERS - 100CM HIGH IN LIEU OF 77CM HIGH - LEVEL 2 25Jan16 Note: 11,123/30115	
1 - MICROWAVE OR SMALL APPLIANCE WITH TRIMKIT UNDER COUNTER IN BASE CABINET WITH DRAWER BELOW, FINISH INTERIOR IN LIEU OF EXISTING BASE CABINET (ELECTRICAL INCLUDED) - LEVEL 1 OR LEVEL 2 (NOTE*** BUILT IN MICRO UNDER COUNTER BESIDE FRIDGE BY BANK OF DRAWERS 25Jan16 Note: 11,123/30107	
1 - ACCESSORIES - LIGHT VALANCE (INCLUDING ELECTRICAL) 25Jan16 Note: 11,123/30105	
1 - CABINETS - BEDROOM 3/4 ENSUITE - LEVEL 2 25Jan16 Note: 11,123/30103	
1 - CABINETS - MASTER ENSUITE - LEVEL 2 25Jan16 Note: 11,123/30102	
1 - CABINETS - ENSUITE - LEVEL 2 25Jan16 Note: 11,123/30101	
1 - PANTRY - OPT. PANTRY AS PER PLAN - LEVEL 2 25Jan16 Note: 11,123/30100	
1 - KITCHEN - CENTER DUCT FOR PURCHASERS FUTURE CHIMNEY HOOD FAN (IF POSSIBLE) 25Jan16 Note: 11,123/30090	
1 - KITCHEN - DELETE STOVE UPPERS FOR PURCHASERS CHIMNEY HOOD FAN 25Jan16 Note: 11,123/30089	

CABINETRY - BATHROOM

1 - VANITY CABINETS-INCREASE VANITY HEIGHT TO KITCHEN HEIGHT (90CM) MAINTAIN VANITY DEPTH - PRICE IS PER VANITY (MASTER ENSUITE) 25Jan16 Note: 11,123/30154	
2 - VANITY CABINETS-VANITY BANK OF DRAWERS (55CM MAX)-LEVEL 1 OR LEVEL 2 - MASTER ENSUITE 25Jan16 Note: 11,123/30110	
4 - VANITY CABINETS-VANITY TOP DRAWER PRICE PER DRAWER (INCLUDES FALSE DRAWERS)-LEVEL 1 OR LEVEL 2 - ENSUITE 2 AND ENSUITE 3/4 25Jan16 Note: 11,123/30108	

TRIM & HARDWARE

1 - TRIM - UPGRADE 2 - 3 INCH CASING WITH BACKBAND & 5 1/4 INCH BASEBOARD 25Jan16 Note: 11,123/30142	
1 - DOOR HANDLE - UPGRADE TO PEWTER ELITE LEVERS 25Jan16 Note: 11,123/30141	