

* DELETE PREV
COLOR CHART *
AUG 15, 2016

Property: Block 36Phase: 2 of Plan - Draft Plan 21T-9005B
Project: 2073737 Ontario Inc.
Model and Elevation: Milgrove Elev A

[illegible]

Stove opening – if not specified will be set to builders standard opening of approximately 30 in width
Fridge Opening – if not specified will be set to builders minimum opening of approximately 33 x71 height (townhouses)
- if not specified will be set to builders minimum opening of approximately 36 x 71 height (singles)

Kitchen

Double Edge (1 1/2") Double Bevelled

Opt. Kitchen Extras

Kitchen / Breakfast	N/A	Master Bedroom	Lv3-True ambition Lv3- 719-Linen White
Great Room	N/A	Bedroom 2	Lv3-True ambition Lv3- 719-Linen White
Living / Formal Room	*Oak Strip Lauzon Essential Expert 3 1/8" x 3/4"-Graphite	Bedroom 3	Lv3-True ambition Lv3- 719-Linen White
Dining Room	*Oak Strip Lauzon Essential Expert 3 1/8" x 3/4"-Graphite	Bedroom 4	Lv3-True ambition Lv3- 719-Linen White
Family Room	*Oak Strip Lauzon Essential Expert 3 1/8" x 3/4"-Graphite		
Main Hall	N/A		
Main Stairs	Oak		
Upper Hall	*Oak Strip Lauzon Essential Expert 3 1/8" x 3/4"-Graphite		
Com. Centre/Home Office	N/A	Basement	N/A
Main Stair Landing	*Oak Strip Lauzon Essential Expert 3 1/8" x 3/4"-Graphite	Basement Landing	*Oak Strip Lauzon Essential Expert 3 1/8" x 3/4"-Graphite
Library/Den/Study	*Oak Strip Lauzon Essential Expert 3 1/8" x 3/4"-Graphite	Basement Stairs	NA
In Law Suite	NA		

Underpad Main Floor	Underpad 2nd Floor	Underpad Main Stairs
NA	Lv3 Underpad- Grey Goose (synthetic rubber)	NA

****TILES ON MAIN FLOOR TO HAVE MINIMAL GROUT LINE IF POSSIBLE****

FLOOR AND WALL TILES		Floor Tile	Wall Tile	Decor	Listello
Front Foyer	6-24x24, Calacatta Vintage (HON), White				
Main Hall	6-24x24, Calacatta Vintage (HON), White				
Kitchen/Breakfast	6-24x24, Calacatta Vintage (HON), White	Kitchen Backsplash	N/A		
Powder Room	6-24x24, Calacatta Vintage (HON), White	Pwdr Wall if Applicable	N/A		
Laundry	1-13x13, New Reeds, Brown				

Decor Listello

	Floor	Tub Wall	Shower Wall	Deck Skirt	Deck Splash
Main Bathroom	NA	N/A	N/A	N/A	NA
Master Ens	1-13x13, New Reeds, Grey	N/A	1-8x10, New Reeds, Grey	1-13x13, New Reeds, Grey	1-8x10, New Reeds, Grey
Ensuite 2	1-13x13, New Reeds, Silver	1-8x10, New Reeds, Silver	N/A	N/A	NA
Ensuite 3/4	1-13x13, New Reeds, Taupe	1-8x10, New Reeds, Taupe	N/A	N/A	NA

[illegible]

HIGHCASTLE HOMES - COLOUR SCHEDULE

Purchaser:

SEYED MOHSEN HOSSEINI MILANI

Telephone Res. / Bus:

(905) 764-1968 /

Decor Advisor:

Caroline Rajcsanyi

Property: Block 36Phase: 2 of Plan - Draft Plan 21T-9005B

Project: 2073737 Ontario Inc.

Model and Elevation: Milgrove Elev A

PLUMBING / FAUCETS

Powder Room

Standard

Main Bath

N/A

Master Ensuite

Standard

2nd Ensuite

Standard

R.I. Bath

*3 Piece

Laundry

Standard

Kitchen Sink

*Undermount

Kitchen Faucet

Standard BUT WITH A 1 HOLE ONLY W/PLATE

Drain for 2nd floor Laundry

☒ Yes

☐ No

Waterline for fridge

☒ Yes

☐ No

Supply and install all toilet paper holders, towel bars and soap dishes

☐ Yes

☒ No

Whirlpool

Master Ens

*8 Jets for Soaker Tub

Opt. Plumbing Extras

PAINTING

Wall Colour

22 Warm Grey

Trim Colour

Standard

Railing Colour

*Stained as Floor

Pickets Colour

*Wrought Iron

Stair Colour

*Stained as Floor

Opt. Paint Extras

MISCELLANEOUS

Railing Style

RAILING - UPGRADE 1 - 1/2in Wrought iron BLACK square picket with square collar on alternating picket, 3in oak handrail and 3 1/2in oak std. post.

Opt. Garage Door

*Yes-Grade Permitting

Interior Doors

Standard - Carrara

Opt. Side Door

No

Int. Door Hardware

*Straight Pewter Lever

Trim Style

*1 - 3in Case W/Backband & 5in Base

Stair Type

Oak

Ext. Door Hardware

*Pewter Exterior package

Cold Cellar

☒

Smooth Ceiling 1st Floor

☒ Yes

☐ No

Smooth Ceiling 2nd Floor

☒ Yes

☐ No

Supply and Install Standard Mirrors

☒ Yes

☐ No

Basement Windows Upgrade

☐ Yes

☒ No

Misc.

MAIN FLOOR - 4 X 8FT INTERIOR DOORS

HEATING

Fireplace

Family Room

Type

Standard - 36"

Mantle

Standard - Paint Grade

Surround

N/A

Hearth

N/A

Air Conditioning

☐ *Yes

☒ No

Hood Fan Duct

☒ 6 inch

☐ 8 inch

☐ 10 inch

Gas Provisions for Dryer

☐ Yes

☒ No

Gas Provisions for Stove

☒ Yes

☐ No

Gas Provisions for BBQ

☒ Yes

☐ No

Humidifier

☒ Yes

☐ No

Exterior Colour Scheme: Pre-selected By Vendor

NOTE: The Purchaser(s) agree(s) that:

a) Colours of materials are as close as possible to Vendor's selections, but not necessarily identical due to variances in manufacturing or manufacturers.

b) Purchaser(s) has checked and acknowledges accuracy of the above selections. Where omissions occur on the original colour selection sheet Purchaser(s) acknowledge that the Builder's selection will be final.

c) Upgrades or extras listed on this schedule will not be deemed part of the Agreement of Purchase and Sale. Any such upgrades or extras shall be null and void unless accompanied by a separate invoice and amendment. Said invoice must be paid in full.

d) The Purchaser(s) further agrees that in the event that the Vendor has preselected colours prior to the purchase of the house, the prescribed colours are final not withstanding that the Purchaser may have completed a colour selection schedule

d) The Purchaser(s) Acknowledges that once this colour schedule is signed and dated, no changes, additions or deletions will be permitted other than re-selection due to unavailability.

A \$350.00 (Per Occurance) change/administration fee will apply to above exceptions.

This Interior Colour Selection is final and approved by:

Signature:

Date: Aug 15.16

Printed 8/15/2016 15:20:39

Builder's Agent:

Date: Aug 15 16



Highcastle Homes Décor Centre Disclaimers

Lot#: Block 36 Model:Milgrove Elev A in Riverwalk II - 2073737 Ontario Inc.

PURCHASER: SEYED MOHSEN HOSSEINI MILANI

TEL: RES.: 905-764-1968

Through years of doing business, we at Highcastle Homes have encountered issues beyond our control. The following disclaimers apply to all instances of Purchaser's Extras forms and all Interior Colour Scheme forms.

Fireplaces

Fireplace Marble: Due to the many variables that can affect the pattern and/or design, frequently the marble installed on the fireplace will not be identical to the samples. We will make every attempt to come as close to the samples as possible, but cannot be responsible for results which differ from the samples.

Ceramic Floor Tile

Many variables including variegation can affect tile colour, pattern and/or design which mean installed tiles may not be identical to the samples. We will make every attempt to come as close as possible, but cannot be responsible for results which differ from the samples.

Hardwood Flooring

The purchaser is advised that cupping and shrinkage are characteristics of hardwood flooring normal appearing some time after installation, and no warranty is provided by the flooring supplier with respect to such cupping and shrinkage. The vendor agrees to install any hardwood flooring ordered by the purchaser in good and workmanlike manner, but shall not be responsible for, and is hereby released by the purchaser from responsibility and liability for cupping and shrinkage of hardwood flooring.

Shrinking and expanding/cupping of the hardwood floors may occur if the humidity levels in the home are not kept at industry recommendations. If the hardwood floors shrink or expand due to the homeowner not complying with these levels, the hardwood floor will no longer be under warranty and it will be the homeowner's responsibility to repair the flooring.

Stain Colours

Due to many variables that can affect the outcome of a stain colour on wood, staircases, railings, and fireplaces, will not be identical to samples. Factors such as density, age humidity, air temperature, and the uniqueness of each piece of wood can result in wide variations in darkness or lightness. We will make every attempt to come as close to the sample as possible, but cannot be responsible for results which differ from the samples.

Stain on pre-finished hardwood floors will not be an exact match to the stain colours available on stairs, pickets and rails. The purchaser is responsible for choosing the stain on these areas to their satisfaction.

Appliances

All fridge openings are set to builder's standard width. Please advise Décor Centre at time of colour appointment if custom sizing of cabinets is required for any built - in appliances. The purchaser is responsible for costs and fees associated with changes to pre-manufactured kitchens made subsequent to colour appointments.

Kitchen Cabinets

The kitchen you order/purchase will undoubtedly contain slight colour variations. The degree of these variations is virtually impossible to determine before the kitchen is installed in its intended location. The amount of and type of lighting will also affect various highlights in the finish. Note: No two pieces of wood are identical. Variations in colour tone and grain patterns make a perfect colour match virtually impossible. It is generally agreed that these variations add to the natural beauty of a wood kitchen.

Shrinking and expanding of the kitchen cabinets may occur if the humidity levels in the home are not kept at industry recommendations. If the cabinets shrink or expand due to the homeowner not complying with these levels, the cabinets will no longer be under warranty and it will be the homeowner's responsibility to repair the cabinets.

Plaster Mouldings and Medallions

Plaster mouldings will not be installed in open to above areas or areas with 2 storey elements.

Metal Spindles

Due to the characteristics of wrought iron railing production, it is possible for the wrought iron to develop a scale effect. This scale may or may not be totally covered during the painting process. In effect, once the wrought iron picket is painted, the paint may in effect amplify the iron scale depending on the colour chosen. This is a natural effect of wrought iron and should not be construed as a defect or damage.

I hereby acknowledge reading and understanding the above copy and will not hold Highcastle Homes responsible for any issues in relation to above.

Purchasers Signature(s):

Date:

Jun 29, 16

BK 36.
Riverwalk ii

MOSCONE
MARBLE

STANDARD EDGE

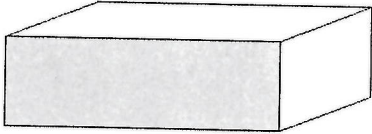

Single Straight polished 3/4"

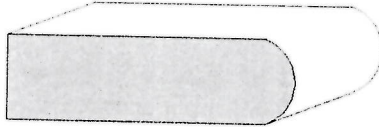

Single Bullnose 3/4"

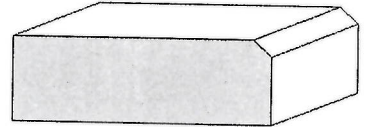

Single Bevel 1/4" top bevel 3/4" thick

UPGRADE #1 EDGES

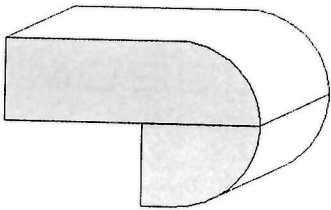

Double Bullnose 1.5" thick

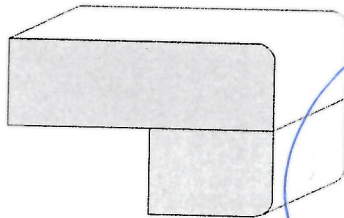

Double Pencil 1.5" thick

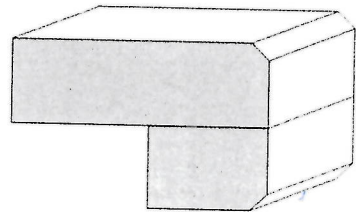

Double Bevel 1/4" top&bottom 1.5" thick

UPGRADE #2 EDGES

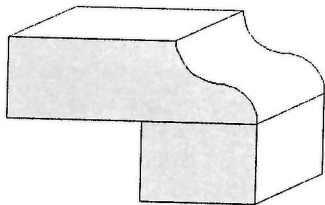

Double Ogee 1.5" thick

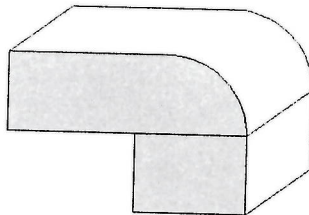

Double Quarter Moon 1.5" thick

Sign

Date
S.M. 
Jun 29.16



 B
 C
 CATS
 P Pendant
 P Potlight
 R Receptacle

* R11 BBQ LINE

Base Pie Corner. Waste Centre.

Upper Angle →
Cabinet w
Clear glass +
matching int

Base Pie-
Corner,

Lipperangle
Cabinet w/
Clear glass +
matching int

CAT5 +
△ + R
w
Conduit
over flip
for future
wall
mount tv

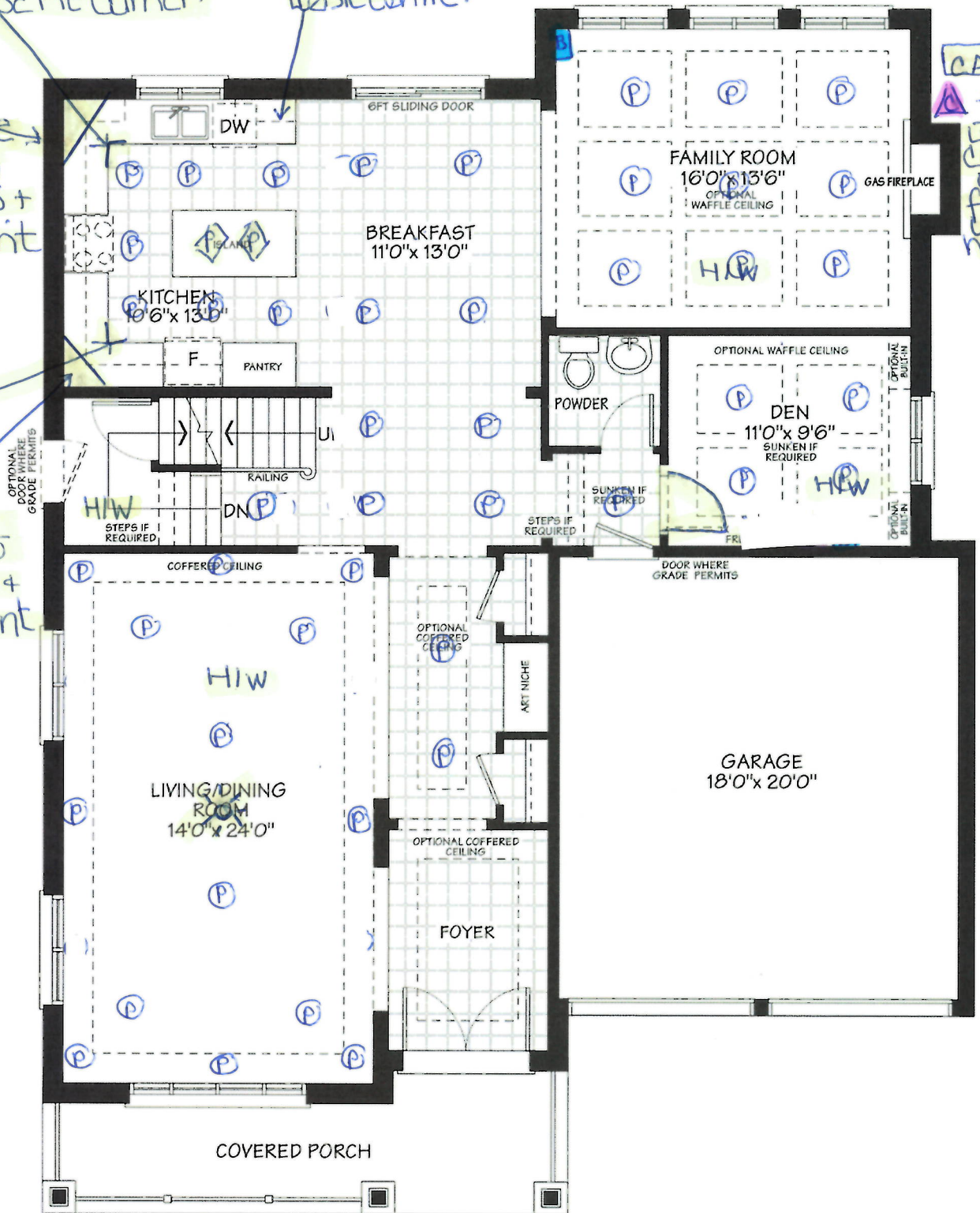

ELEV - A

Sign

Deke

[Signature] Jun 29.16

BLK 36 Riverwalk ii

B
CAT5

CAT5 +

+B w conduit on wall for future wall mount tv

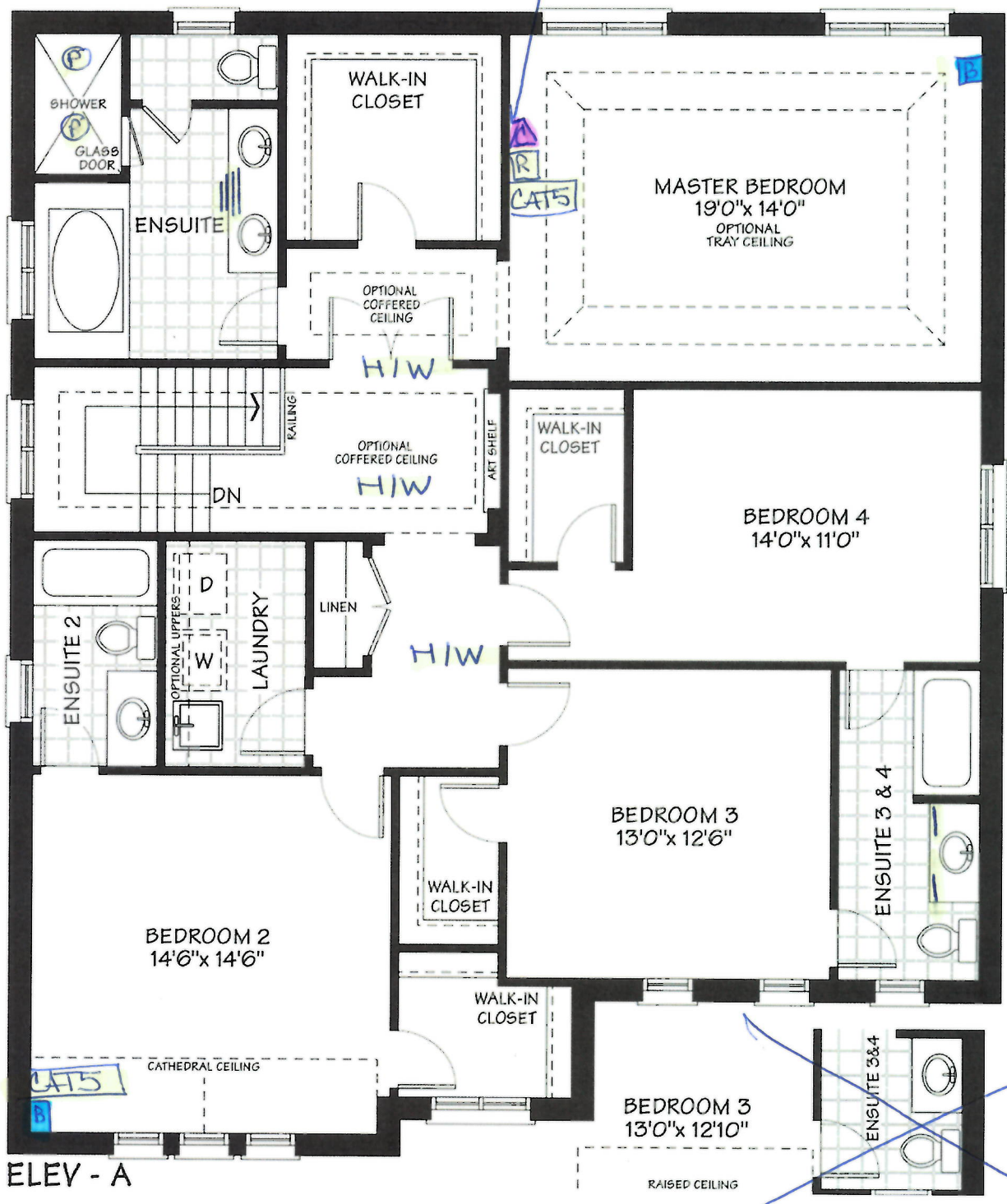

ELEV - A

Sign

Date

8/16 Jun 29/16

BLK 36
Riverwalk II

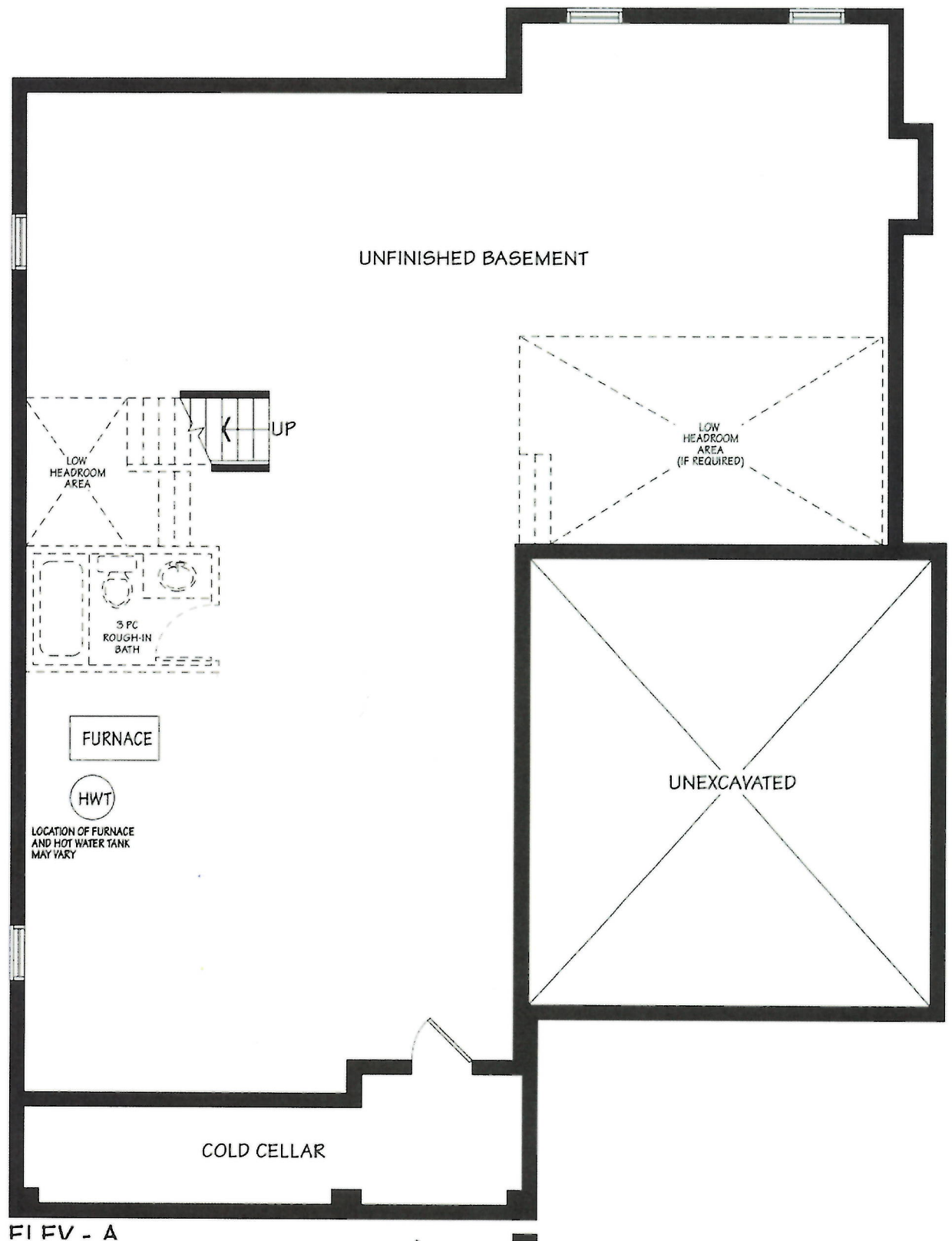

Aug 29, 16



PLS DELETE
PREV COUS SUMMARY
NOV 8-16

CONSTRUCTION SUMMARY	
Riverwalk II - 2073737 Ontario Inc.	
PURCHASER: SEYED MOHSEN HOSSEINI MILANI	TEL: RES.: 905-764-1968

LOT / PHASE	REG. PLAN #	HOUSE TYPE		CLOSING DATE
Block 36 / 2	Draft Plan 21T-9005B	Milgrove Elev A		25-Aug-16

Agreement of Purchase and Sale

3 1/4 inch X 3/4 inch stained oak hardwood on the main floor, (excluding the tiled area) upper hallway and oak stairs to match (from builders standard samples). <i>Worksheet</i> Note:	
Rough-in gas line to stove including receptacle in Kitchen. <i>Worksheet</i> Note:	
INCLUDES WALKOUT BASEMENT CONDITION <i>Worksheet</i> Note:	
3 1/4 inch X 3/4 inch stained oak hardwood on the main floor, (excluding the tiled area) upper hallway and oak stairs to match (from builders standard samples). <i>Worksheet</i> Note:	
Rough-in gas line to stove including receptacle in Kitchen. <i>Worksheet</i> Note:	



CONSTRUCTION SUMMARY

Riverwalk II - 2073737 Ontario Inc.

PURCHASER: SEYED MOHSEN HOSSEINI MILANI TEL: RES.: 905-764-1968

LOT / PHASE Block 36 / 2	REG. PLAN # Draft Plan 21T-9005B	HOUSE TYPE Milgrove Elev A	CLOSING DATE 25-Aug-16
-----------------------------	-------------------------------------	-------------------------------	---------------------------

1) CONSTRUCTION

1 - BUILDER DISCOUNT 23Jun16 Note: 11,166/31579	
1 - CEILING - SMOOTH FINISH - 1ST AND 2ND FLOOR 23Jun16 Note: 11,166/30741	
1 - 8 FT ARCHES ON MAIN FLOOR 08Oct15 Note: 11,102/29746	
1 - MAIN FLOOR - 10 FT CEILING HEIGHT 08Oct15 Note: 11,102/29742	
1 - 9FT BASEMENT 08Oct15 Note: 11,102/29741	

3) HEATING / AIR CONDITIONING

1 - HUMIDIFIER - LENOX MODEL WB2-17 (UP TO 4000 SQ. FT.) 23Jun16 Note: 11,166/30766	
1 - HRV SIMPLE LOOP 08Oct15 Note: 11,102/29747	

4) PLUMBING

1 - WATER LINE - FRIDGE - ROUGH IN ONLY 23Jun16 Note: 11,166/30773	
1 - WHIRLPOOL - ADD 8 JET FOR SOAKER TUB (MASTER ENSUITE) 23Jun16 Note: 11,166/30772	
1 - KITCHEN - CAMERIST STANDARD FAUCET W/PLATE, 1 HOLE APPLICATION 23Jun16 Note: 11,166/30770	
1 - SINK - KITCHEN - UNDERMOUNTED (RECTANGULAR SQUARE - DOUBLE EQUAL BOWL) 23Jun16 Note: 11,166/30769	
1 - LAUNDRY FLOOR DRAIN - ADD FLOOR DRAIN (NO SLOPED FLOOR OR LINER) 23Jun16 Note: 11,166/30768	

5) ELECTRICAL

7 - POT LIGHT - 4 INCH POTLIGHT WITH LED ENERGY STAR BULB (10 MINIMUM - PRICE IS EACH) (IN KITCHEN) SEE PLAN 08Nov16 Note: 11,218/32752	* NOTE *
22 - POT LIGHT - 4 INCH POTLIGHT WITH LED ENERGY STAR BULB - LIVING RM (8 IN COFFER, ON SEP SWITCH), 6 X LIVING RM CEILING, ON SEP SWITCH), 8 X MAIN HALL ON SEP SWITCH (DELETE STANDARD CEILING LIGHTS IN MAIN HALL) 23Jun16 Note: 11,166/31261	
1 - DINING ROOM/LIVING ROOM - CENTRE STANDARD CAPPED LIGHT IN WHOLE ROOM (SEE PLAN) 23Jun16 Note: 11,166/31260	
1 - CONDUIT - RUN CONDUIT FROM WALL MOUNTTV TO CABLE BOX BELOW WITH ELECTRICAL BESDIE (MASTER BEDROOM) ON WALL (SEE PLAN) 23Jun16 Note: 11,166/31259	



CONSTRUCTION SUMMARY				
Riverwalk II - 2073737 Ontario Inc.				
PURCHASER: SEYED MOHSEN HOSSEINI MILANI			TEL: RES.: 905-764-1968	
LOT / PHASE	REG. PLAN #	HOUSE TYPE		CLOSING DATE
Block 36 / 2	Draft Plan 21T-9005B	Milgrove Elev A		25-Aug-16

5) ELECTRICAL

2 - POT LIGHT - WATERPROOF SHOWER POTLIGHT WITH LED ENERGY STAR BULB (MASTER ENSUITE SHOWER) SEE PLAN 23Jun16 Note: 11,166/30758	
17 - POT LIGHT - 4 INCH POTLIGHT WITH LED ENERGY STAR BULB - 9 X FAMILY ROOM (DELETE STD CEILING LIGHT), 4 X DEN (DELETE STD CEILING LIGHT), 4 X BREAKFAST (LEAVE STANDARD CEILING LIGHT) 23Jun16 Note: 11,166/30755	
2 - FAMILY ROOM AND MASTER BEDROOM - PLUG - INTERIOR RECEPTICAL IN FAMILY ROOM OVER FIREPLACE BESIDE CABLE FOR FUTURE WALL MOUNT TV AND IN MASTER BEDROOM ON WALL FOR FUTURE WALL MOUNT TV (SEE PLAN) 23Jun16 Note: 11,166/30754	
2 - NETWORK JACK - ADDITIONAL - CAT5E ROUGH-IN (MASTER BEDROOM AND BEDROOM #2) 23Jun16 Note: 11,166/30753	
2 - LIGHT - ROUGH-IN ONLY - ON SEPARATE SINGLE SWITCH FOR FUTURE PENDANT LIGHTS OVER ISLAND 23Jun16 Note: 11,166/30752	
1 - CONDUIT - RUN CONDUIT FROM WALL MOUNTTV TO CABLE BOX BELOW WITH ELECTRICAL BESDIE (FAMILY ROOM) OVER FIREPLACE 23Jun16 Note: 11,166/30751	

6) FLOORING & WALL TILE

1 - MAIN FLOOR TILES TO HAVE MINIMAL GROUT LINE, IF POSSBILE 23Jun16 Note: 11,166/31417	
1 - KITCHEN - DO NOT SUPPY OR INSTALL BACKSPLASH 23Jun16 Note: 11,166/31416	
1 - CARPET - LEVEL 3 - 2ND FLR. 23Jun16 Note: 11,166/30777	
1 - TOWEL BAR/TOILET PAPER HOLDERS - DO NOT SUPPLY AND INSTALL ALL TOILET PAPER HOLDERS, SOAP DISHES AND TOWEL BARS THROUGHOUT 23Jun16 Note: 11,166/30746	
1 - UNDERPAD - LEVEL 3 - 2ND FLR. 23Jun16 Note: 11,166/30740	
1 - LEVEL 5 - TILE ON MAIN FLOOR (FOYER, MAIN HALL, KITCHEN/BREAKFAST, POWDER ROOM) 08Oct15 Note: 11,102/29743	

7) TRIM

4 - MAIN FLOOR 8 FT INTERIOR DOORS 08Oct15 Note: 11,102/29745	
---	--

9) CABINETRY

2 - UPPER CABINETS-UPPER ANGLE CORNER CABINET WITH CLEAR GLASS DOOR & MATCHING INTERIOR PER UNIT-LEVEL 1 OR LEVEL 2 23Jun16 Note: 11,166/30739	
1 - UPPER CABINETS-FRIDGE CABINET COUNTER DEPTH 66CM (1 GABLES & CABINET 66CM DEEP) 23Jun16 Note: 11,166/30738	
1 - ACCOMMODATE FOR MICROWAVE HOOD FAN COMBO 23Jun16 Note: 11,166/30737	



CONSTRUCTION SUMMARY

Riverwalk II - 2073737 Ontario Inc.

PURCHASER: SEYED MOHSEN HOSSEINI MILANI

TEL: RES.: 905-764-1968

LOT / PHASE Block 36 / 2	REG. PLAN # Draft Plan 21T-9005B	HOUSE TYPE Milgrove Elev A	CLOSING DATE 25-Aug-16
-----------------------------	-------------------------------------	-------------------------------	---------------------------

9) CABINETRY

2 - BASE CABINETS-BASE PIE CUT CORNER-LEVEL 1 OR LEVEL2 23Jun16 Note: 11,166/30732	
1 - ACCESSORIES - LIGHT VALANCE (INCLUDING ELECTRICAL) 23Jun16 Note: 11,166/30731	
1 - ACCESSORIES - WASTE CENTER PULL OUT DOOR ONLY AVAILABLE IN 45CM CABINET (2) 35L BINS 23Jun16 Note: 11,166/30730	
1 - ACCESSORIES - CROWN MOULDING STANDARD 23Jun16 Note: 11,166/30729	

CABINETRY - BATHROOM

2 - VANITY CABINETS-VANITY TOP DRAWER PRICE PER DRAWER (INCLUDES FALSE DRAWERS)-LEVEL 1 OR LEVEL 2 (ENSUITE 3/4) 23Jun16 Note: 11,166/30735	
1 - VANITY CABINETS-VANITY BANK OF DRAWERS (55CM MAX)-LEVEL 1 OR LEVEL 2 (MASTER ENSUITE) 23Jun16 Note: 11,166/30734	

CABINETRY - LAUNDRY

1 - LAUNDRY CABINETS - 30 INCH LAUNDRY BASE INCLUDES COUNTERTOP - LEVEL 1 OR LEVEL 2 23Jun16 Note: 11,166/30736	
---	--

Countertop

1 - UPGRADE GRANITE COUNTERTOP - FROM LEVEL 1 TO "P.O.R" - - KITCHEN, CALACATTA NUVO #5131 23Jun16 Note: 11,166/30747	
---	--

TRIM DOORS AND HARDWARE - INTERIOR

1 - DOOR - INTERIOR FRENCH DOOR - PAINTED WHITE (PRICED PER DOOR) 23Jun16 Note: 11,166/30774	
--	--

WINDOWS AND DOORS

1 - 6" HIGHER WINDOWS ON MAIN FLOOR AND TRANSOM OVER FRONT DOOR 08Oct15 Note: 11,102/29744	
--	--

This Document is Extremely Time Sensitive - Printed 8 Nov 16 at 12:11

RF34H9960S4 French Door Refrigerator with Triple Cooling, 34.3 cu.ft

TECH SPECS

FEATURES TECH SPECS REVIEWS SUPPORT MORE

Blk 36
Rivewood

WHERE TO BUY



Capacity

Product Capacity

Total
34.3 cf

Freezer
15.2 cf

Refrigerator
19.1 cf

Physical Specifications

Dimensions

Product (WxHxD)
35 3/4\"/>

Cabinet Height with Hinge
72 7/8\"/>

Cabinet Height without Hinge
71 3/4\"/>

Net Depth with Door Handle
35 3/4\"/>

Net Depth without Door Handle
35 3/4\"/>

Net Depth without Door
30 15/16\"/>

Shipping Dimensions (WxHxD)
38 1/4\"/>

Weight

Product Capacity
243 kg

Shipping Weight
255 kg

SHOW MORE SPECS +

REVIEWS (2)

Owners Overall Ratings



2 out of 2 (100%) customers recommend this product

Features	5.0/5.0
Performance	4.5/5.0
Design	5.0/5.0
Value	5.0/5.0

SUBMIT A REVIEW

VIEW OWNER REVIEWS

SUPPORT

Latest Updates



User Manual

28.92 MB, pdf, ENGLISH, FRENCH, SPANISH
Version : 15
2016.04.19

Want to experience Smart Simulator of this model? > Go to Smart Simulator

Have a question or need product support? > Go to support section

Sm

BLK 36
Riverwalk ii

DW80J7550US

Samsung Dishwasher

Features

- WaterWall™ System
- Zone Booster
- Quiet Operation: 44 dBA
- Express Cycle: 60 Minutes
- Half-Load Cycle: Lower Rack
- One-Touch Adjustable Racking System
- ENERGY STAR® rated: 258 kWh/Year
- Hidden Heating Element
- Triple Filtration System
- Electronic Touch Sensor
- 3 Spray Wash Arms (Upper, Middle, Lower)
- 5 Wash Cycles and 5 Wash Options
- Fan Condensing Drying System
- 2-Piece Silverware Basket
- Stainless Steel Interior

Convenience

- Child Lock
- Rinse Refill Indicator
- Last Cycle Memory
- Four Sensors (Digital Water Leakage, Water Fill, Overflow, Turbidity)



WaterWall System



Zone Booster

Available Colours:



Stainless Steel



White

Signature Features

WATERWALL SYSTEM

- Powerful wall of water cleans hard-to-reach places.
- Ensures more even, thorough washing performance than conventional rotary-spraying systems.

ZONE BOOSTER

- Offers flexibility to wash all types of dishes in one load.
- Select to wash right or left zone on the bottom rack.
- Lower temperature and pressure for delicates.

HALF-LOAD CYCLE: LOWER

- Wash setting for half-load: lower rack only.
- Saves water, time and energy.

QUIET SOUND

- A six-layer door and special insulation system significantly minimizes noise to 44 dBA during operation.*

* Internal testing - 44 - 46 dBA. Normal conversation is approx. 60 dBA.

SAMSUNG

Sm

BLK 36
Riverwalk

DW80J7550US

Samsung Dishwasher

Installing Your Dishwasher

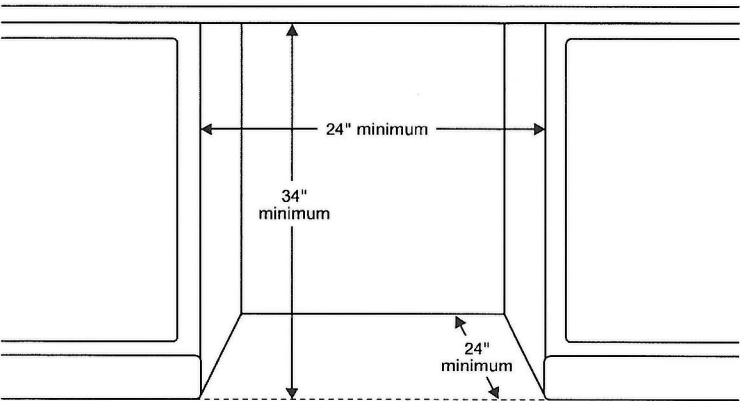

Dimensions

Side View

Rear View

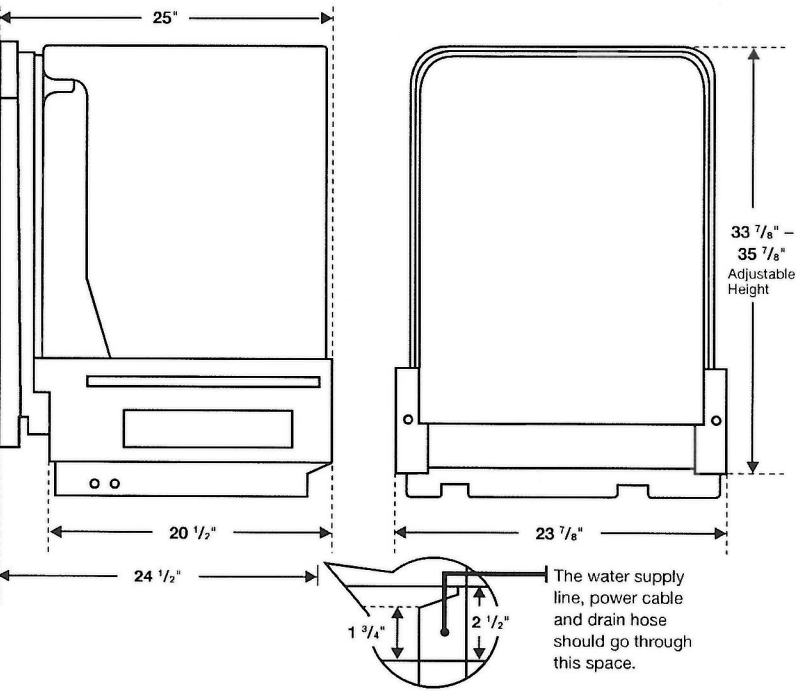

Performance

- 5 Wash Cycles: Auto, Normal, Heavy, Delicate, Express 60
- 5 Options: Half load (lower only), Delay Start, Child Lock, Sanitize (NSF Certified), Dry Plus
- 4 Control Buttons: Sound off, Child Lock, Start & Pause, Cancel and Drain
- 3 Filter System
- Hidden Heat Element
- Stainless Steel interior Tub

Convenience Features

- Child Lock
- Digital Water Leakage Sensor
- One-Touch Adjustable Racking System
- Nylon Racking
- 2 Piece Silverware Basket
- Upper Rack: 2 Cup Shelves, 3 Adjustable Tines
- Lower Rack: 6 Fold Down Tine

Warranty

Five (5) Years Limited on Linear Motion Parts, Printed Circuit Board and Interior Nylon Racks. Lifetime Limited Warranty on Stainless Steel Door Liner and Tub for Leakage

Product Dimensions & Weight (WxHxD)

Dimensions: 24" x 33 7/8" x 24 2/3" (27" with handle)

Weight: 101 lbs.

Shipping Dimensions & Weight (WxHxD)

Dimensions: 26 1/16" x 34 27/32" x 29 1/8"

Weight: 108 lbs.

Colour	Model #	UPC Code
Stainless Steel	DW80J7550US/AC	887276090108
White	DW80J7550UW/AC	887276096407



SAMSUNG

Actual colour may vary. Design, specifications, and colour availability are subject to change without notice. Non-metric weights and measurements are approximate. Clearance requirements are the recommended minimum only. Check the regulations and codes in your area for any additional requirements.

© 2015 Samsung Electronics Canada Inc. All rights reserved. Samsung is a registered trademark of Samsung Electronics Co., Ltd., used with permission.

SM

BK 30, Riverwalk in

 <p>CANADIAN APPLIANCE</p> <p>HOME AND KITCHEN APPLIANCES</p>	<p>REFRIGERATORS WALL OVENS CUTTING BOARDS WE ARE NOW HIRING SALES ASSOCIATES!</p> <p>(Content We Are Hiring-34/)</p>	<p>FREEZERS MICROWAVE Ovens Dishwashers DRYERS</p> <p>(Content Canadian Appliance Source Toronto-39/) (Content Canadian Appliance Source Etobicoke-50/)</p>	<p>RANGES VENTILATION BBQ GRILLS SINKS</p> <p>(Content Canadian Appliance Source Mississauga-66/) (Content Canadian Appliance Source Richmond Hill-65/)</p>
 <p>ApplianceSourceToronto) (https://plus.google.com/11210436081674901535)</p>	<p>WASHERS AND WASHING MACHINES-66/</p>	<p>Amana Appliances-Canada-B2/) American Range (http://www.canadianappliance.ca/American-Range-Appliances-Canada-B630/ Avantgarde (http://www.canadianappliance.ca/Avantgarde-Appliances-Canada-B639/) Bertazzoni (http://www.canadianappliance.ca/Bertazzoni-Appliances-Canada-B621/) Best (http://www.canadianappliance.ca/Best-Appliances-Canada-B647/) Blomberg (http://www.canadianappliance.ca/Blomberg-Appliances-Canada-B627/) Blue Star (http://www.canadianappliance.ca/Blue-Star-Appliances-Canada-B616/) We are hiring! - Click for details Bosch (http://www.canadianappliance.ca/Bosch-Appliances-Canada-B38/) Brigade (http://www.canadianappliance.ca/Brigade-Appliances-Canada-B622/) Samsung (http://www.canadianappliance.ca/Samsung-Cooking-Ranges-And-Stoves-16/) Broan (http://www.canadianappliance.ca/Broan-Appliances-Canada-B5/) Cyclone (http://www.canadianappliance.ca/Cyclone-Appliances-Canada-B607/)</p>	<p>VENTILATION BBQ GRILLS SINKS</p> <p>(Content Canadian Appliance Source Mississauga-66/) (Content Canadian Appliance Source Richmond Hill-65/)</p>

(<http://www.canadianappliance.ca/Samsung-Appliances-Canada-B61/>)

Authorized Dealer

Samsung Chef Collection NY58J9850WS
Colour: Stainless Steel



(img/xlarge/samsung/range/NY58J9850WS_1.jpg)



Samsung Chef Collection NY58J9850WS Range, Dual Fuel Range, 30 inch, Self Clean, Convection, 5 Burners, Sealed Burners (Gas), Warming Drawer, 5.8 cubic ft. Slide In, Stainless Steel colour

Quick Specs

Power Source: Dual Fuel Range	Number of Burners: 5
Exterior Width: 30 inch	Cooktop Surface: Sealed Burners (Gas)
Self Clean: Yes	Warmer/Bake Drawer: Warming Drawer
Convection: Yes	Capacity (Cu. Ft.): 5.8
Range Style: Slide In	



JENN-AIR®

Experience Perfection

April 29 to June 30, 2016



Purchase any 5 or more eligible Jenn-Air® appliances and receive

20% INSTANT SAVINGS*

Purchase any 3 or 4 eligible Jenn-Air® appliances and receive

15% INSTANT SAVINGS*

Purchase any 1 or 2 eligible Jenn-Air® appliances and receive

10% INSTANT SAVINGS*

BONUS! Qualifying Jenn-Air® Commercial Range

BUY A 3 PIECE KITCHEN SUITE

LIMITED TIME OFFER

CAS CHINA AND SILVER
CHINA AND SILVER
CHINA AND SILVER
CHINA AND SILVER

Stainless Steel Knife Set

Upright Vacuum Cleaner

Stand Mixer

Cookware Set

AND RECEIVE FREE GIFT*
VALUED UP TO \$800 *Conditions apply

CLICK HERE
FOR DETAILS

1279736176

G+1 0



(//www.pinterest.com/pin/create/button/?
url=http%3A%
2F%
2Fwww.canadianappliance.ca%
2Fproduct%
2FSamsung_NY58J9850WS_Ranges_Samsung_NY58J9850WS.html%
3Fgclid%
3DCjbbj9HmM0CFdgMgQodwjwM9A&media=http%
3A%2F%
2Fwww.canadianappliance.ca%
2Fimg%
2Flarge%
2FSamsung%
2Frange%
2FNY58J9850WS_1.jpg&description=Samsung%
2ONY58J9850WS)

 Printer Friendly

(http://www.canadianappliance.ca/product/Samsung_NY58J9850WS_Ranges_Samsung_NY58J9f
printer_friendly=1)

Samsung Chef Collection NY58J9850WS Range, Dual Fuel Range, 30 inch, Self
Clean, Convection, 5 Burners, Sealed Burners (Gas), Warming Drawer, 5.8 cubic
ft, Slide In, Stainless Steel colour

MURBIT

Design	
Color	Stainless
Type	Slide-In Dual Fuel
Control Type - Oven	Full Touch, Guiding Light UI
Control Type - Cooktop	Stainless Steel

SM

Display Type	Guiding Light Controls
Display Color	ICE Blue
Capacity	
Oven Capacity (cu.ft.)	5.8 cu.ft (2.4 cu.ft Upper / 3.3 cu.ft. Lower)
Oven Width	25"
Oven Depth	19 1/4"
Oven Height	20 25/32"
Weights & Dimensions	
Product Width	29 15/16"
Product Depth	26 7/16"
Product Height	36 3/16"
Oven Performance	
Convection	True Convection
Bake	175°F - 550°F
Variable Broil (Low-High)	Low - High
Convection Bake	175°F - 550°F
Convection Roast	175°F - 550°F
Cooktop Performance	
Cooktop Type	Stainless Steel
Total Power	61000
Total Number of Burners	5
Left Front Burner (Size and Power)	15000
Left Rear Burner (Size and Power)	9500
Right Front Burner (Size and Power)	22000 (True Dual)
Right Rear Burner (Size and Power)	5000
Center Rear Burner (Size and Power)	9500
Center Burner Type	Oval
Sealed Burners	Yes
Matte Black Continuous Grates	Yes
Matte Black Burner Cap	Yes
Features	
Steam Clean	Yes (2-3-5 hrs) + SteamQuick 20
Drawer Type	Warming (3 level)
Griddle	Yes (Cast Iron, Reversible)
Wok Grate	Yes
Number of Rack Positions	7
Total Number of Racks	3
Number of Split Racks	1
Number of Wire Racks	2
Anti-Tip Bracket	Yes
Auto Oven Light	Yes
Custom Cook	Yes
Delay Start	Yes
Kitchen Timer	Yes
Sabbath Mode	Yes
Child Safety Lock	Yes
Interior Lights (qty)	Incandescent 40W (2)



Order Information

Extended Warranty

2 Years: \$169 99, 4 Years: \$259 99

Extended Warranty Information (PDF) (/assets/extended-warranty.pdf)

Product covered with full Canadian manufacturer warranty.

Minimum 1 year in home repair, parts & labor included.

Delivery Info

Lowest Price Guarantee*

Warehouse pick-up info

Product Condition

REFRIGERATORS	FREEZERS
(HTTP://WWW.CANADIANAPPLIANCE.CA/REFRIGERATORS-AND-FRIDGES-3/)	(HTTP://WWW.CANADIANAPPLIANCE.CA/FREEZERS-42/)
RANGES	COOKTOPS
(HTTP://WWW.CANADIANAPPLIANCE.CA/COOKING-RANGES-AND-STOVES-16/)	(HTTP://WWW.CANADIANAPPLIANCE.CA/COOKTOPS-AND-STOVE-TOPS-17/)
WALL OVENS	MICROWAVES
(HTTP://WWW.CANADIANAPPLIANCE.CA/WALL-OVENS-19/)	(HTTP://WWW.CANADIANAPPLIANCE.CA/MICROWAVE-OVENS-20/)
VENTILATION	DISHWASHERS
(HTTP://WWW.CANADIANAPPLIANCE.CA/VENTILATION-RANGE-HOODS-18/)	(HTTP://WWW.CANADIANAPPLIANCE.CA/DISHWASHERS-4/)
WASHERS	DRYERS
(HTTP://WWW.CANADIANAPPLIANCE.CA/WASHERS-AND-WASHING-MACHINES-66/)	(HTTP://WWW.CANADIANAPPLIANCE.CA/DRYERS-67/)
BBQ GRILLS	BRANDS
(HTTP://WWW.CANADIANAPPLIANCE.CA/BBQ-GRILLS-7/)	(BRANDS.PHP)

SHOP BY BRAND

LINKS

SM