

HIGHCASTLE HOMES - COLOUR SCHEDULE

Purchasers:	DHILLON, HARPREET SINGH & DHILLON, KULRAJ	Property:	12Phase: 2 of Plan - Draft Plan 21T-9005B
Telephone Res. / Bus:	(905) 915-0717 / (647) 621-6664	Project:	2073737 Ontario Inc.
Decor Advisor:	Caroline Rajcsanyi	Model and Elevation:	Grandview Elev C

KITCHEN AND VANITIES

	Cabinet	Counter	Hardware
Kitchen	Lv3 - Brussels Maple - Espresso CL	Lv1 - GR-Serenata	9677 Handle
Main Bathroom	NA	N/A	N/A
Ensuite Bathroom	Lv2 - Simcoe 3DL - Cafe Noir	Calcutta Marble 4925K-07	9677 Handle
Ensuite 2	Lv2 - Manchester Maple - Soapstone CL	Calcutta Marble 4925K-07	9677 Handle
Ensuite 3	Lv2 - Manchester Maple - Espresso CL	White Carrara 4924-38	9677 Handle
Ensuite 4	Lv2 - Manchester Maple - Espresso CL	White Carrara 4924-38	9677 Handle
Ensuite 5	Lv2 - Manchester Maple - Soapstone CL	Calcutta Marble 4925K-07	9677 Handle
Powder Room	Lv2 - Toronto Maple - Soapstone CL	Calcutta Marble 4925K-07	9677 Handle
Uppers and Loweres by Pwdr	Lv2 - Toronto Maple - Soapstone CL	Calcutta Marble 4925K-07	9677 Handle
Laundry	Lv2 - Toronto Maple - Soapstone CL	Calcutta Marble 4925K-07	9677 Handle
Opt. Breakfast Bar	Counter Height/Flush	Kitchen Hood Fan	Standard
		Kitchen Upper Height	100 cm

Stove opening – if not specified will be set to builders standard opening of approximately 30 in width
 Fridge Opening – if not specified will be set to builders minimum opening of approximately 33 x71 height (townhouses)
 - if not specified will be set to builders minimum opening of approximately 36 x 71 height (singles)

Counter top Edge

Kitchen	Double Edge (1 1/2") Double Bevelled	
Opt. Kitchen Extras		

PARQUET / HARDWOOD OR BROADLOOM

Kitchen / Breakfast	N/A	Master Bedroom	*Oak Strip Lauzon Essential Expert 3 1/8" x 3/4"-Natural
Great Room	N/A	Bedroom 2	Lv2 - Sweet Dreams1 Lv2 - 738 Amish Linen
Living / Formal Room	*Oak Strip Lauzon Essential Expert 3 1/8" x 3/4"-Natural	Bedroom 3	Lv2 - Sweet Dreams1 Lv2 - 738 Amish Linen
Dining Room	*Oak Strip Lauzon Essential Expert 3 1/8" x 3/4"-Natural	Bedroom 4	Lv2 - Sweet Dreams1 Lv2 - 738 Amish Linen
Family Room	*Oak Strip Lauzon Essential Expert 3 1/8" x 3/4"-Natural	Bedroom 5	Lv2 - Sweet Dreams1 Lv2 - 738 Amish Linen
Main Hall	*Oak Strip Lauzon Essential Expert 3 1/8" x 3/4"-Natural		
Main Stairs	Oak Open Riser	Fin Bsmt Area	*1-Laminate-8mm Satin Finish Trend 4 7/8" x 5/16" - Terra
Upper Hall	*Oak Strip Lauzon Essential Expert 3 1/8" x 3/4"-Natural	Utility Stairs	Lv2 - Sweet Dreams1 Lv2 - 738 Amish Linen
Com. Centre/Home Office	N/A	Basement	N/A
Main Stair Landing	*Oak Strip Lauzon Essential Expert 3 1/8" x 3/4"-Natural	Basement Landing	*Oak Strip Lauzon Essential Expert 3 1/8" x 3/4"-Natural
Library/Den/Study	*Oak Strip Lauzon Essential Expert 3 1/8" x 3/4"-Natural	Basement Stairs	Oak Open Riser
In Law Suite	N/A		

Carpet Runner
☐ Yes
☒ No

Underpad Main Floor	Underpad 2nd Floor	Underpad Main Stairs
NA	Lv1 Underpad-standard	NA

Opt. Flooring Extras

FLOOR AND WALL TILES

FLOOR AND WALL TILES

Floor Tile

Front Foyer

*5- 24 X 24, Carrara X, White Polished (BOTH FOYERS)

Main Hall

N/A

Kitchen/Breakfast

*5- 24 X 24, Carrara X, White Polished

Powder Room

*5- 24 X 24, Carrara X, White Polished

Laundry

*5- 24 X 24, Carrara X, White Polished &(SPICE KITCHEN

Wall Tile

Kitchen Backsplash

N/A

Pwdr Wall if Applicable

N/A

Decor

Listello

Floor

Tub Wall

Shower Wall

Deck Skirt

Deck Splash

Main Bathroom

N/A

N/A

N/A

N/A

NA

Master Ens

24x24CarraraXWhtpol

N/A

See notes below

N/A

NA

✓

Ensuite 2

12X24CarraraXWhtpol

N/A

12X24CarraraXWhtpol

N/A

NA

✓

Ensuite 3

See notes below

See notes below

N/A

N/A

NA

Ensuite 4

See notes below

See notes below

N/A

N/A

NA

Ensuite 5

12X24CarraraXWhtpol

N/A

12X24CarraraXWhtpol

N/A

NA

✓

Decor

Listello

Shower - Upgrade Floor

Opt. Tile Extras

MASTER ENSUITE SHOWER 12 X 24 UNICOLOUR DARK GREY POLISHED W/BOUIQUE COLLECTION BORDER,MOTHER OF PEARL WHITE, ENS 2 & ENS 5 - 12X24CARRARA X WHITE POLISHEDW/CRISTALLOGLOSSINTERLOCKBRICK CHARCOALGREY BORDER,ENS3&ENS4-12X24TIMELESS LIGHT GREY,POL,WALL/FLR

HIGHCASTLE HOMES - COLOUR SCHEDULE

Purchasers: DHILLON, HARPREET SINGH & DHILLON, KULRAJ
Telephone Res. / Bus: (905) 915-0717 / (647) 621-6664
Decor Advisor: Caroline Rajcsanyi

Property: 12Phase: 2 of Plan - Draft Plan 21T-9005B
Project: 2073737 Ontario Inc:
Model and Elevation: Grandview Elev C

PLUMBING / FAUCETS

Powder Room	Standard	Laundry	Standard
Main Bath	N/A	Ensuite 3	Standard
Master Ensuite	Standard	Ensuite 4	Standard
2nd Ensuite	Standard	Ensuite 5	Standard
R.I. Bath	*3 Piece		
Kitchen Sink	Standard		
Kitchen Faucet	Standard		

Drain for 2nd floor Laundry ☐ Yes ☒ No
Waterline for fridge ☐ Yes ☒ No

Supply and install all toilet paper holders, towel bars and soap dishes ☐ Yes ☒ No

Whirlpool

Opt. Plumbing Extras

PAINTING

Wall Colour	Trim Colour	Railing Colour	Pickets Colour	Stair Colour
22 Warm Grey	Standard	Natural	*Wrought Iron	Natural
Opt. Paint Extras				

MISCELLANEOUS

Railing Style RAILING - UPGRADE 1 - 1/2in Wrought iron Black square picket with square collar on alternating picket, 3in oak handrail and 3 1/2in oak std. post.

Opt. Garage Door	*Yes-Grade Permitting	Opt. Side Door	NA	Stair Type	Oak
Interior Doors	Carrera	Int. Door Hardware	*1 - Elite Pewter Lever	Ext. Door Hardware	*Pewter Exterior package
		Trim Style	STEP-7 1/4" 1st flr, 5 1/4" 2nd flr base w/3 1/2" casing	Cold Cellar	<input checked="" type="checkbox"/>

Smooth Ceiling 1st Floor ☒ Yes ☐ No
Smooth Ceiling 2nd Floor ☒ Yes ☐ No
Supply and Install Standard Mirrors ☒ Yes ☐ No
Misc.
8FT DOORS ON MAIN AND 2ND FLOOR

NOTE INFLOOR HEATING IN MASTER ENSUITE EXCLUDING SHOWER FLOOR

HEATING

Fireplace	Type	Mantle	Surround	Hearth
Family Room	*Standard	*Stonecast	N/A	N/A
Master Bedroom	*Standard	*Stonecast	N/A	N/A
Air Conditioning	<input type="radio"/> *Yes <input checked="" type="radio"/> No		Gas Provisions for BBQ	<input checked="" type="radio"/> Yes <input type="radio"/> No
Hood Fan Duct	<input checked="" type="radio"/> 6 inch <input type="radio"/> 8 inch <input type="radio"/> 10 inch		Humidifier	<input checked="" type="radio"/> Yes <input type="radio"/> No
Gas Provisions for Dryer	<input type="radio"/> Yes <input checked="" type="radio"/> No			
Gas Provisions for Stove	<input type="radio"/> Yes <input checked="" type="radio"/> No			

Exterior Colour Scheme:

Pre-selected By Vendor

NOTE: The Purchaser(s) agree(s) that:

- Colours of materials are as close as possible to Vendor's selections, but not necessarily identical due to variances in manufacturing or manufacturers.
- Purchaser(s) has checked and acknowledges accuracy of the above selections. Where omissions occur on the original colour selection sheet Purchaser(s) acknowledge that the Builder's selection will be final.
- Upgrades or extras listed on this schedule will not be deemed part of the Agreement of Purchase and Sale. Any such upgrades or extras shall be null and void unless accompanied by a separate invoice and amendment. Said invoice must be paid in full.
- The Purchaser(s) further agrees that in the event that the Vendor has preselected colours prior to the purchase of the house, the prescribed colours are final notwithstanding that the Purchaser may have completed a colour selection schedule
- The Purchaser(s) Acknowledges that once this colour schedule is signed and dated, no changes, additions or deletions will be permitted other than re-selection due to unavailability.

A \$350.00 (Per Occurance) change/administration fee will apply to above exceptions.

This Interior Colour Selection is final and approved by:

Signature:  Date: Nov 27/16

Printed 11/7/2016 10:37:56

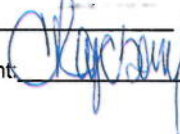
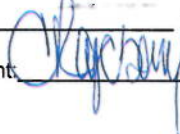
Signature:  Date: Nov 7/16
Builder's Agent:  Date: Nov 7/16



Highcastle Homes Décor Centre Disclaimers

Lot#: 12 Model: Grandview Elev C in Riverwalk II - 2073737 Ontario Inc.

PURCHASERS: DHILLON, HARPREET SINGH and DHILLON, KULRAJ

TEL: RES.: 905-915-0717 BUS.: 647-621-6664

Through years of doing business, we at Highcastle Homes have encountered issues beyond our control. The following disclaimers apply to all instances of Purchaser's Extras forms and all Interior Colour Scheme forms.

Fireplaces

Fireplace Marble: Due to the many variables that can affect the pattern and/or design, frequently the marble installed on the fireplace will not be identical to the samples. We will make every attempt to come as close to the samples as possible, but cannot be responsible for results which differ from the samples.

Ceramic Floor Tile

Many variables including variegation can affect tile colour, pattern and/or design which mean installed tiles may not be identical to the samples. We will make every attempt to come as close as possible, but cannot be responsible for results which differ from the samples.

Hardwood Flooring

The purchaser is advised that cupping and shrinkage are characteristics of hardwood flooring normal appearing some time after installation, and no warranty is provided by the flooring supplier with respect to such cupping and shrinkage. The vendor agrees to install any hardwood flooring ordered by the purchaser in good and workmanlike manner, but shall not be responsible for, and is hereby released by the purchaser from responsibility and liability for cupping and shrinkage of hardwood flooring.

Shrinking and expanding/cupping of the hardwood floors may occur if the humidity levels in the home are not kept at industry recommendations. If the hardwood floors shrink or expand due to the homeowner not complying with these levels, the hardwood floor will no longer be under warranty and it will be the homeowner's responsibility to repair the flooring.

Stain Colours

Due to many variables that can affect the outcome of a stain colour on wood, staircases, railings, and fireplaces, will not be identical to samples. Factors such as density, age humidity, air temperature, and the uniqueness of each piece of wood can result in wide variations in darkness or lightness. We will make every attempt to come as close to the sample as possible, but cannot be responsible for results which differ from the samples.

Stain on pre-finished hardwood floors will not be an exact match to the stain colours available on stairs, pickets and rails. The purchaser is responsible for choosing the stain on these areas to their satisfaction.

Appliances

All fridge openings are set to builder's standard width. Please advise Décor Centre at time of colour appointment if custom sizing of cabinets is required for any built - in appliances. The purchaser is responsible for costs and fees associated with changes to pre-manufactured kitchens made subsequent to colour appointments.

Kitchen Cabinets

The kitchen you order/purchase will undoubtedly contain slight colour variations. The degree of these variations is virtually impossible to determine before the kitchen is installed in its intended location. The amount of and type of lighting will also affect various highlights in the finish. Note: No two pieces of wood are identical. Variations in colour tone and grain patterns make a perfect colour match virtually impossible. It is generally agreed that these variations add to the natural beauty of a wood kitchen.

Shrinking and expanding of the kitchen cabinets may occur if the humidity levels in the home are not kept at industry recommendations. If the cabinets shrink or expand due to the homeowner not complying with these levels, the cabinets will no longer be under warranty and it will be the homeowner's responsibility to repair the cabinets.

Plaster Mouldings and Medallions

Plaster mouldings will not be installed in open to above areas or areas with 2 storey elements.

Metal Spindles

Due to the characteristics of wrought iron railing production, it is possible for the wrought iron to develop a scale effect. This scale may or may not be totally covered during the painting process. In effect, once the wrought iron picket is painted, the paint may in effect amplify the iron scale depending on the colour chosen. This is a natural effect of wrought iron and should not be construed as a defect or damage.

I hereby acknowledge reading and understanding the above copy and will not hold Highcastle Homes responsible for any issues in relation to above.

Purchasers Signature(s):

Date:

Nov 7th/16

Lot 12
Riverwalk II

MOSCONE
MARBLE

STANDARD EDGE

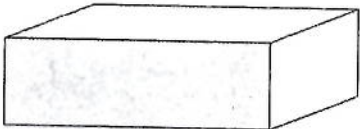

Single Straight polished 3/4"



Single Bullnose 3/4"

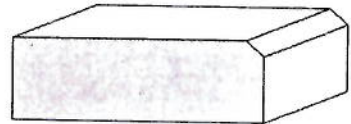

Single Bevel 1/4" top bevel 3/4" thick

UPGRADE #1 EDGES

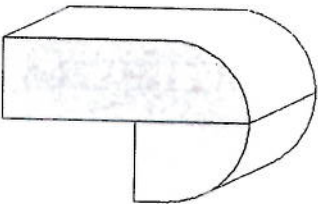

Double Bullnose 1.5" thick

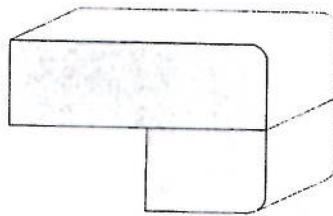

Double Pencil 1.5" thick

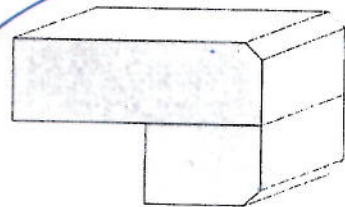

Double Bevel 1/4" top&bottom 1.5" thick

(Kitchen)

UPGRADE #2 EDGES

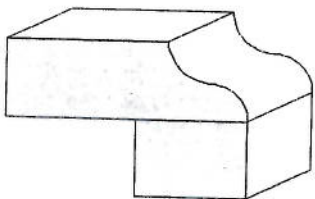

Double Ogee 1.5" thick

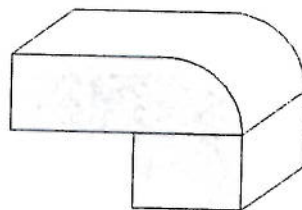

Double Quarter Moon 1.5" thick

Sign

Sep 21st/16

Date

Lot 12
Riverwalk II

Date Nov 7/16

R11 BBQ LINE

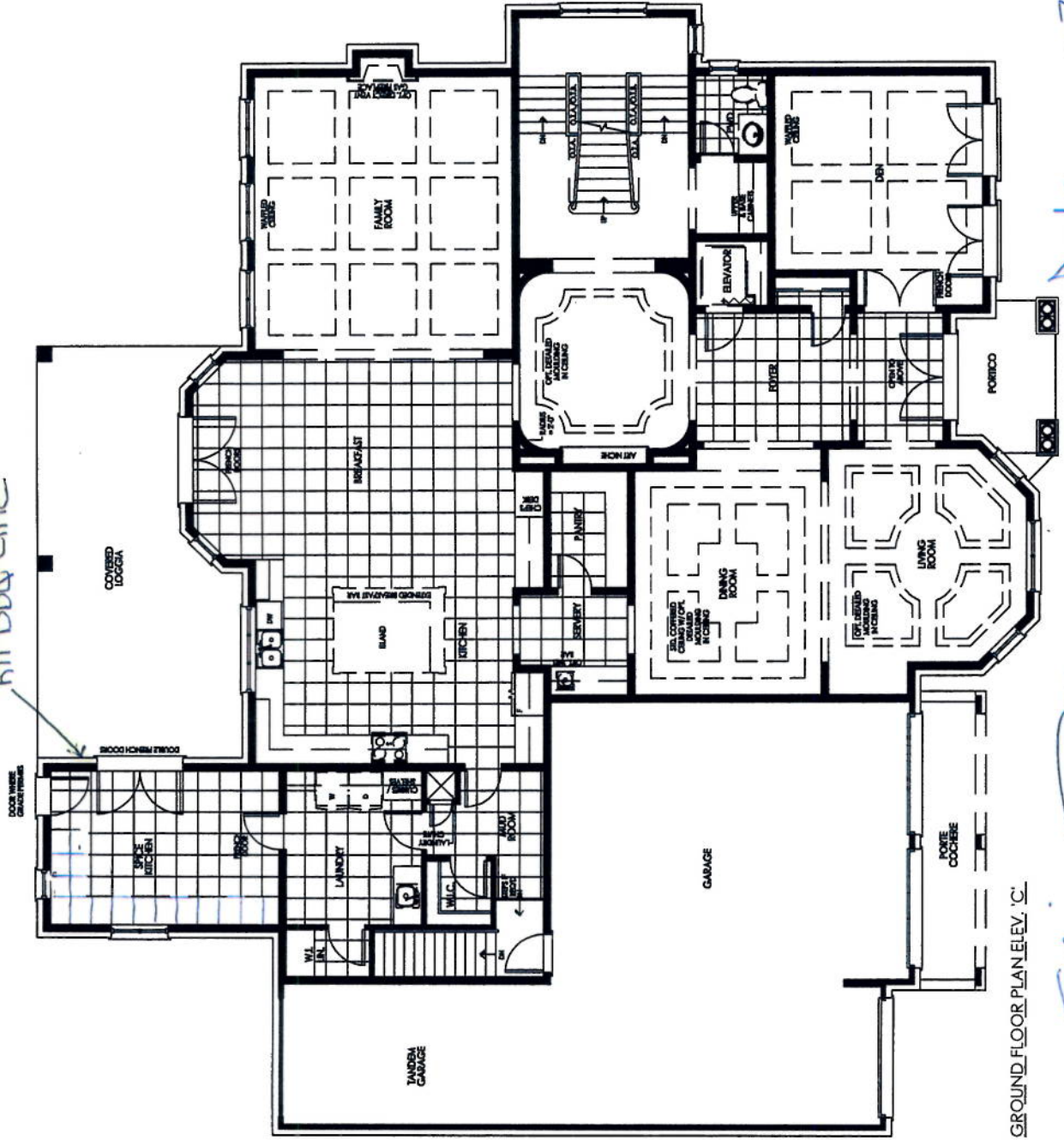

GROUND FLOOR PLAN ELEV. 'C'

Signature

LOT 12
RIVERWOOD II

TILES Laid HORIZONTAL
WHEN ENTERING

© Perlight

TILES VERTICAL WHEN
ENTERING

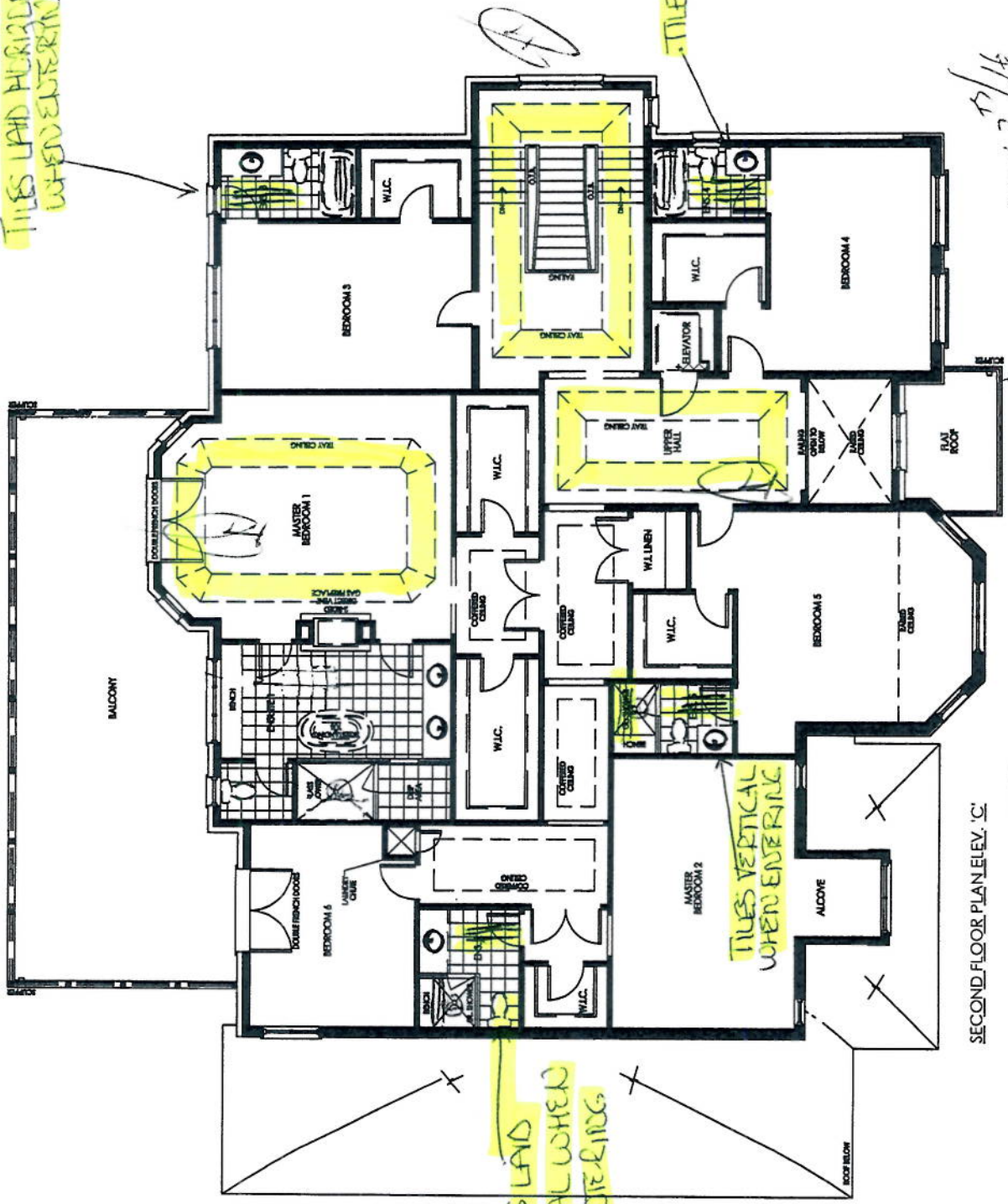

Deck Nov 7/16

SECOND FLOOR PLAN ELEV. 'C'

Sup



PLS DELETE PR24
CONS SUMMARY

CONSTRUCTION SUMMARY

Riverwalk II - 2073737 Ontario Inc.

PURCHASERS: DHILLON, HARPREET SINGH and DHILLON, KULRAJ

TEL: RES.: 905-915-0717 BUS.: 647-621-6664

LOT / PHASE 12 / 2	REG. PLAN # Draft Plan 21T-9005B	HOUSE TYPE Grandview Elev C	CLOSING DATE 30-Mar-17
-----------------------	-------------------------------------	--------------------------------	---------------------------

Agreement of Purchase and Sale

Laundry room door to rear yard, as per plan-where grade permits. Worksheet Note:	
Main floor waffle ceiling in den (4 boxes framed & drywalled). Does not include plaster mouldings. Worksheet Note:	
Main floor waffle ceiling in family room (9 boxes framed & drywalled). Does not include plaster mouldings. Worksheet Note:	
Second floor, 3 coffered ceilings in hallway & 1 coffered ceiling in master bedroom foyer, as per plan. Worksheet Note:	



CONSTRUCTION SUMMARY

Riverwalk II - 2073737 Ontario Inc.

PURCHASERS: DHILLON, HARPREET SINGH and DHILLON, KULRAJ

TEL: RES.: 905-915-0717 BUS.: 647-621-6664

LOT / PHASE	REG. PLAN #	HOUSE TYPE	CLOSING DATE
12 / 2	Draft Plan 21T-9005B	Grandview Elev C	30-Mar-17

1) CONSTRUCTION

1 - REAR BALCONY - ADD ROOF TO COVERED LOGGIA INCLUDING SOFFIT, FASCIA AND SHINGLES 21Dec16 Note: 11,234/32809	* NOTE *
1 - MASTER BEDROOM - SQUARE DOUBLE COFFERED CEILING (NO MOULDING), OVER STAIRS (SQUARE DOUBLE COFFERED CEILING (NO MOULDING)), UPPER HALL (SQUARE DOUBLE COFFERED CEILING, NO MOULDING) (SEE PLAN) 21Dec16 Note: 11,234/32808	* NOTE *
1 - STONE: ADD STONE SKIRT WITH DOUBLE SILL TO BOTH SIDES. ADD STONE AND PRECAST SURROUND AROUND WINDOWS AND AT STAIR SIDE BUMP OUT. CHANGE FRONT PORCH PIER COLUMNS AND HARDY BOARD PANEL TO ALL STONE WITH PRECAST ACCENTS. 21Dec16 Note: CHANGE REAR BREAKFAST AND MASTER BEDROOM BUMPOUT TO ALL STONE WITH PRECAST ACCENTS. CHANGE 2 REAR PORCH COLUMNS TO FULL HEIGHT STONE COLUMNS. ADD 4 FULL HEIGHT STONE COLUMNS TO LOGGIA 11,234/32807	* NOTE *
1 - ELEVATOR - WHITE MELAMINE INTERIOR CAB. WHITE POTLIGHTS, STANDARD HANDRAIL AND PERFORATED ALUMINUM GATE. 21Dec16 Note: 11,234/32806	* NOTE *
1 - ELEVATOR - AUTOMATIC POWER GATE 21Dec16 Note: 11,234/32805	* NOTE *
3 - ELEVATOR - UPGRADE TO STAINLESS STEEL DIGITAL HALL STATIONS 21Dec16 Note: 11,234/32804	* NOTE *
1 - ELEVATOR - UPGRADE TO STAINLESS STEEL DIGITAL CAR OPERATING PANEL 21Dec16 Note: 11,234/32803	* NOTE *
1 - BUILDERS DISCOUNT 07Nov16 Note: 11,208/32710	
1 - CEILING - SMOOTH FINISH - 2ND FLOOR (65 & 87 MODELS) 07Nov16 Note: 11,208/31695	
1 - ADD BASEMENT WINDOW TO NORTH WALL OF BUMP OUT ADDITION AND RELOCATE LAUNDRY SINK AS PER PLAN 15Jul16 Note: 11,194/31299	
1 - ADD BUMP OUT TO SPICE KITCHEN TO INCLUDE R/I FOR FRIDGE, STOVE AND DISHWASHER (NO CABINETS). DOUBLE FRENCH DOORS TO LOGGIA. SINGLE FRENCH DOOR TO REAR AND LAUNDRY. 15Jul16 Note: 11,194/31295	
1 - LOGGIA - MAIN FLOOR LOGGIA TO INCLUDE 2ND FLOOR BALCONY WITH RAILING OFF OF MASTER BEDROOM 15Jul16 Note: 11,194/31267	
1 - ELEVATOR - ADD ELEVATOR 15Jul16 Note: 11,194/31264	
1 - 10 FOOT CEILING HEIGHT ON 2ND FLOOR 15Jul16 Note: 11,194/31263	
1 - 11 FOOT CEILING HEIGHT ON MAIN FLOOR 15Jul16 Note: 11,194/31262	

3) HEATING / AIR CONDITIONING

1 - KITCHEN - R/I BBQ LOCATION OUTSIDE OF SPICE KITCHEN 07Nov16 Note: 11,208/32441	
--	--

5) ELECTRICAL



CONSTRUCTION SUMMARY

Riverwalk II - 2073737 Ontario Inc.

PURCHASERS: DHILLON, HARPREET SINGH and DHILLON, KULRAJ

TEL: RES.: 905-915-0717 BUS.: 647-621-6664

LOT / PHASE	REG. PLAN #	HOUSE TYPE	CLOSING DATE
12 / 2	Draft Plan 21T-9005B	Grandview Elev C	30-Mar-17

5) ELECTRICAL

1 - MASTER ENSUITE FLOOR - IN FLOOR HEATING IN MASTER ENSUITE EXCLUDING SHOWER FLOOR 07Nov16 Note: 11,208/32693	
3 - POT LIGHT - WATERPROOF SHOWER POTLIGHT WITH LED ENERGY STAR BULB (MASTER ENSUITE, ENSUITE 2 AND ENSUITE 5) 07Nov16 Note: 11,208/31709	

6) FLOORING & WALL TILE

2 - LEVEL 5 - LISTELLO FOR SHOWER (ENSUITE #2 AND ENSUITE #5) SHOWERS TO TO BE LAID HORIZONTAL AT 6FT (2 3/4" IN WIDTH) - CRISTALL - GLASS MOSAIC INTERLOCK (BRICK) DESIGN CHARCOAL GREY 07Nov16 Note: 11,208/32696	
1 - LEVEL 5 - LISTELLO FOR SHOWER - MASTER ENSUITE - BOUTIQUE COLLECTION, MOSAIC, MOTHER OF PEARL (BRICK) WHITE PEARL TO BE LAID HORIZONTAL AT 6FT (2 3/4" IN WIDTH) 07Nov16 Note: 11,208/32695	
1 - KITCHEN - DO NOT SUPPLY OR INSTALL BACKSPLASH IN KITCHEN OR SERVERY 07Nov16 Note: 11,208/32694	
2 - LEVEL 5 - WALL TILE FOR STANDARD TUB (ENSUITE #3 AND ENSUITE #4) (12 X 24 TILES TO BE LAID HORIZONTAL IN TUB) 12 X 24 - TIMELESS LIGHT GREY POLISHED 07Nov16 Note: 11,208/32435	
3 - LEVEL 5 - WALL TILE FOR SHOWER (MASTER, ENSUITE #2 AND ENSUITE #5) (12 X 24 TILES TO BE LAID HORIZONTAL IN SHOWERS) 07Nov16 Note: 11,208/32434	
1 - CERAMIC - UPGRADE LEVEL 5 - - Ensuite - 5 (12 X 24 TILES LAID VERTICAL WHEN ENTERING) - 12 X 24 CARRARA X WHITE POLISHED 07Nov16 Note: 11,208/32433	
1 - CERAMIC - UPGRADE LEVEL 5 - - Ensuite - 4 (12 X 24 TILES LAID VERTICAL WHEN ENTERING) 12 X 24 TIMELESS LIGHT GREY POLISHED 07Nov16 Note: 11,208/32432	
1 - CERAMIC - UPGRADE LEVEL 5 - - Ensuite - 3 (12 X 24 TILE LAID HORIZONTAL WHEN ENTERING) - 12 X 24 TIMELESS LIGHT GREY POLISHED 07Nov16 Note: 11,208/32431	
1 - CERAMIC - UPGRADE LEVEL 5 - - Ensuite - 2 (12 X 24 TILES LAID VERTICAL WHEN ENTERING) - 12 X 24 CARRARA X WHITE POLISHED 07Nov16 Note: 11,208/32430	
1 - CERAMIC - UPGRADE LEVEL 5 - - MASTER ENSUITE - 24 X 24 CARRARA X WHITE POLISHED 07Nov16 Note: 11,208/32429	
1 - TOWEL BAR/TOILET PAPER HOLDERS/SOAP DISHES - DO NOT SUPPLY AND INSTALL ALL TOILET PAPER HOLDERS, TOWEL BARS AND SOAP DISHES THROUGHOUT 07Nov16 Note: 11,208/31719	
1 - CERAMIC - UPGRADE FROM LEVEL 3 TO LEVEL 5 - - KITCHEN / BREAKFAST / PANTRY / SERVERY/POWDER ROOM/LAUNDRY ROOM/MUDROOM AND SPICE KITCHEN) 07Nov16 Note: 11,208/31697	
1 - CERAMIC - UPGRADE FROM LEVEL 3 TO LEVEL 5 - FOYER (BOTH FOYERS) 07Nov16 Note: 11,208/31696	

8) FINISHING

1 - STAIR RISER HEIGHT TO BE KEPT UNDER 7" 07Nov16 Note: 11,208/32709	
---	--



CONSTRUCTION SUMMARY

Riverwalk II - 2073737 Ontario Inc.

PURCHASERS: DHILLON, HARPREET SINGH and DHILLON, KULRAJ

TEL: RES.: 905-915-0717 BUS.: 647-621-6664

LOT / PHASE	REG. PLAN #	HOUSE TYPE	CLOSING DATE
12 / 2	Draft Plan 21T-9005B	Grandview Elev C	30-Mar-17

8) FINISHING

1 - UPGRADE OAK STAIR TO ALL OAK OPEN RISER BLOCK STAIR IN NATURAL FINISH (WITH NATURAL STRIP LANDING) FROM MAIN FLOOR TO 2ND FLOOR AND MAIN FLOOR TO BASEMENT

07Nov16 Note:

11,208/32427

9) CABINETRY

1 - KITCHEN - SPICE KITCHEN ADDITION HAS BEEN ADDED TO THE REAR OF LAUNDRY (NO CABINETS, COUNTER, PLUMBING, ETC) ***SEE NEW SPICE KITCHEN LAYOUT***

07Nov16 Note:

11,208/32428

TRIM DOORS AND HARDWARE - INTERIOR

1 - DOORS - UPGRADE ON 2ND FLOOR TO 96" (1 3/8) SMOOTH HOLLOW DOORS

07Nov16 Note:

11,208/31718

WINDOWS AND DOORS - EXTERIOR

1 - WINDOWS - ADD TRANSOMS ON SIDE AND REAR AND INCREASE FROM WINDOWS 4"-8"

07Nov16 Note:

11,208/32692

1 - MASTER BEDROOM - SWITCH WINDOW REAR WINDOW TO DOUBLE FRENCH DOORS

15Jul16 Note:

11,194/31268

5 - WINDOW - BASEMENT - ENLARGE STANDARD TO 36 INCH (W) X 24 INCH (H) - EACH ADDITIONAL

15Jul16 Note:

11,194/31266

1 - REAR OVERHEAD GARAGE DOOR AT REAR OF TANDEM GARAGE

15Jul16 Note:

11,194/31265

This Document is Extremely Time Sensitive - Printed 21 Dec 16 at 11:20