

PLS DELETE
PREV COLOUR
CHART

Model and Elevation: Parkview Elev B

Hardware

Stove opening – if not specified will be set to builders standard opening of approximately 30 in width
Fridge Opening – if not specified will be set to builders minimum opening of approximately 33 x 71 height (townhouses)
- if not specified will be set to builders minimum opening of approximately 36 x 71 height (singles)

WALK IN CLOSET ISLAND*CABINET:Lv3 - Kingston Maple - Soapstone CL, COUNTER: Cipollino Grigio 1882K-52. HARDWARE:9677

***MUDROOM -24 X 24 Carrara X White Polished**.ENS 5-FLOOR TILE: 24X24 TIMELESS POL TAUPE, SHOWER: 12 X 24 TIMELESS POL TAUPE(HORIZONTAL SHOWER)
***MASTER ENSUITE - FLOOR TILE, 24 X 24 CARRARA X WHITE POLISHED, SHOWER 12X24 CARRARA X WHITE POLISHED (LAID HORIZONTAL IN SHOWER)

HIGHCASTLE HOMES - COLOUR SCHEDULE

Purchasers:
Telephone Res. / Bus:
Decor Advisor:

KALPESH DINUPRASAD PATEL & VAISHALI K PATEL// K
(416) 745-4490 / (647) 285-7369
Caroline Rajcsanyi

Property: Block 39Phase: 2 of Plan - Draft Plan 21T-9005B
Project: 2073737 Ontario Inc.
Model and Elevation: Parkview Elev B

PLUMBING / FAUCETS

Powder Room
Main Bath
Master Ensuite
2nd Ensuite
R.I. Bath

Standard
N/A
Standard
Standard
*3 Piece

Laundry
Ensuite 3/4
Ensuite 5

Standard
Standard
Standard

Kitchen Sink
Kitchen Faucet

*Undermount
Standard

Drain for 2nd floor Laundry
Waterline for fridge

☐ Yes

☒ No

☒ Yes

☐ No

Supply and install all toilet paper holders, towel bars and soap dishes

☐ Yes

☒ No

Whirlpool

Opt. Plumbing Extras

SEE UNDERMOUNT SERVERY SINK - SOAP DISPENSER IN KITCHEN (S3947 CHROME)

PAINTING

Wall Colour

Trim Colour

Railing Colour

Pickets Colour

Stair Colour

22 Warm Grey

Standard

Natural

*Wrought Iron

Natural

Opt. Paint Extras

MISCELLANEOUS

Railing Style

RAILING - UPGRADE 1 - 1/2in Wrought iron BLACK square picket with square collar on alternating picket, 3in oak handrail and 3 1/2in oak std. post.

Opt. Garage Door

*Yes-Grade Permitting

Opt. Side Door

NA

Stair Type

Oak

Interior Doors

Carrera

Int. Door Hardware

*1 - Elite Pewter Lever

Ext. Door Hardware

*Pewter Exterior package

Trim Style

STEP-7 1/4"1st flr,5 1/4" 2nd flr base w/3 1/2" casing

Cold Cellar

☒

Smooth Ceiling 1st Floor

☒ Yes

☐ No

Smooth Ceiling 2nd Floor

☒ Yes

☐ No

Supply and Install Standard Mirrors

☒ Yes

☐ No

Basement Windows Upgrade

☒ Yes

☐ No

Misc.

HEATING

Fireplace

Type

Mantle

Surround

Hearth

Family Room

Standard

*Stonecast

Air Conditioning

☐ *Yes

☒ No

Gas Provisions for BBQ

☒ Yes

☐ No

Hood Fan Duct

☐ 6 inch

☐ 8 inch

☒ 10 inch

Humidifier

☒ Yes

☐ No

Gas Provisions for Dryer

☐ Yes

☒ No

Gas Provisions for Stove

☒ Yes

☐ No

Exterior Colour Scheme:

Pre-selected By Vendor

NOTE: The Purchaser(s) agree(s) that:

a) Colours of materials are as close as possible to Vendor's selections, but not necessarily identical due to variances in manufacturing or manufacturers.

b) Purchaser(s) has checked and acknowledges accuracy of the above selections.Where omissions occur on the original colour selection sheet Purchaser(s) acknowledge that the Builder's selection will be final.

c) Upgrades or extras listed on this schedule will not be deemed part of the Agreement of Purchase and Sale. Any such upgrades or extras shall be null and void unless accompanied by a separate invoice and amendment. Said invoice must be paid in full.

d) The Purchaser(s) further agrees that in the event that the Vendor has preselected colours prior to the purchase of the house, the prescribed colours are final notwithstanding that the Purchaser may have completed a colour selection schedule

d) The Purchaser(s) Acknowledges that once this colour schedule is signed and dated, no changes, additions or deletions will be permitted other than re-selection due to unavailability.

A \$350.00 (Per Occurance) change/administration fee will apply to above exceptions.

This Interior Colour Selection is final and approved by:

Signature: Signature on file

Date: on file

Signature: _____

Date: _____

Builder's Agent: Rajcsanyi

Date: June 28 17

Printed 6/28/2017 12:41:33



Highcastle Homes Décor Centre Disclaimers

Lot#: Block 39 Model: Parkview Elev B in Riverwalk II - 2073737 Ontario Inc.

PURCHASERS: KALPESH DINUPRASAD PATEL and VAISHALI K PATEL// KUSH KALPESH PATEL RES.: 416-745-4490 BUS.: 647-285-7369

Through years of doing business, we at Highcastle Homes have encountered issues beyond our control. The following disclaimers apply to all instances of Purchaser's Extras forms and all Interior Colour Scheme forms.

Fireplaces

Fireplace Marble: Due to the many variables that can affect the pattern and/or design, frequently the marble installed on the fireplace will not be identical to the samples. We will make every attempt to come as close to the samples as possible, but cannot be responsible for results which differ from the samples.

Ceramic Floor Tile

Many variables including variegation can affect tile colour, pattern and/or design which mean installed tiles may not be identical to the samples. We will make every attempt to come as close as possible, but cannot be responsible for results which differ from the samples.

Hardwood Flooring

The purchaser is advised that cupping and shrinkage are characteristics of hardwood flooring normal appearing some time after installation, and no warranty is provided by the flooring supplier with respect to such cupping and shrinkage. The vendor agrees to install any hardwood flooring ordered by the purchaser in good and workmanlike manner, but shall not be responsible for, and is hereby released by the purchaser from responsibility and liability for cupping and shrinkage of hardwood flooring.

Shrinking and expanding/cupping of the hardwood floors may occur if the humidity levels in the home are not kept at industry recommendations. If the hardwood floors shrink or expand due to the homeowner not complying with these levels, the hardwood floor will no longer be under warranty and it will be the homeowner's responsibility to repair the flooring.

Stain Colours

Due to many variables that can affect the outcome of a stain colour on wood, staircases, railings, and fireplaces, will not be identical to samples. Factors such as density, age humidity, air temperature, and the uniqueness of each piece of wood can result in wide variations in darkness or lightness. We will make every attempt to come as close to the sample as possible, but cannot be responsible for results which differ from the samples.

Stain on pre-finished hardwood floors will not be an exact match to the stain colours available on stairs, pickets and rails. The purchaser is responsible for choosing the stain on these areas to their satisfaction.

Appliances

* All fridge openings are set to builder's standard width. Please advise Décor Centre at time of colour appointment if custom sizing of cabinets is required for any built-in appliances. The purchaser is responsible for costs and fees associated with changes to pre-manufactured kitchens made subsequent to colour appointments.

Kitchen Cabinets

The kitchen you order/purchase will undoubtedly contain slight colour variations. The degree of these variations is virtually impossible to determine before the kitchen is installed in its intended location. The amount of and type of lighting will also affect various highlights in the finish. Note: No two pieces of wood are identical. Variations in colour tone and grain patterns make a perfect colour match virtually impossible. It is generally agreed that these variations add to the natural beauty of a wood kitchen.

Shrinking and expanding of the kitchen cabinets may occur if the humidity levels in the home are not kept at industry recommendations. If the cabinets shrink or expand due to the homeowner not complying with these levels, the cabinets will no longer be under warranty and it will be the homeowner's responsibility to repair the cabinets.

Plaster Mouldings and Medallions

Plaster mouldings will not be installed in open to above areas or areas with 2 storey elements.

Metal Spindles

Due to the characteristics of wrought iron railing production, it is possible for the wrought iron to develop a scale effect. This scale may or may not be totally covered during the painting process. In effect, once the wrought iron picket is painted, the paint may in effect amplify the iron scale depending on the colour chosen. This is a natural effect of wrought iron and should not be construed as a defect or damage.

I hereby acknowledge reading and understanding the above copy and will not hold Highcastle Homes responsible for any issues in relation to above.

Purchasers Signature(s):

Kalpeshtel Vishali K Patel Date: 06/12/2016

BLK 39
Riverwalk ii

MOSCONE
MARBLE

STANDARD EDGE

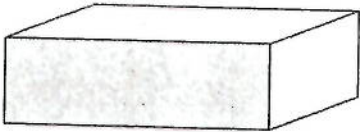

Single Straight polished 3/4"



Single Bullnose 3/4"

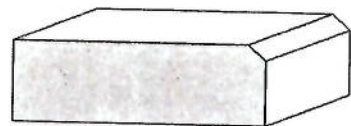

Single Bevel 1/4" top bevel 3/4" thick

UPGRADE #1 EDGES

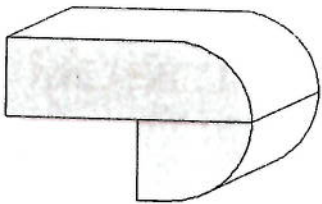

Double Bullnose 1.5" thick

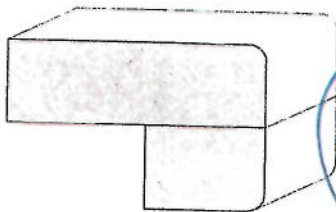

Double Pencil 1.5" thick

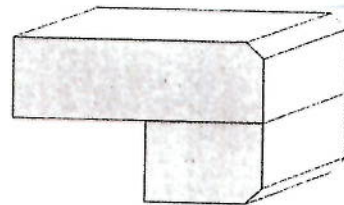

Double Bevel 1/4" top&bottom 1.5" thick

UPGRADE #2 EDGES

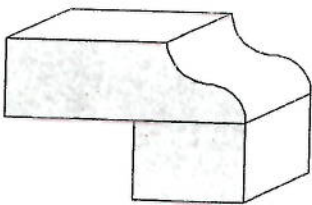

Double Ogee 1.5" thick

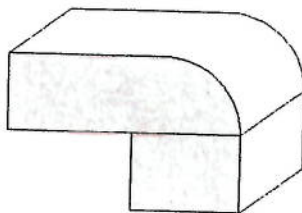

Double Quarter Moon 1.5" thick

Sign

Korun

Sign

Lipnati

Sign

Korun

Date Sept/30/2016

Date Sept/30/2016

Date Sept/30/2016

Change which to include on all sides
sides surrounding the garage

BLK 39

SIGN: KOPAL DATE: OCT/07/2016

SIGN: VASANT DATE: OCT/07/2016

SIGN: Kalyan DATE: OCT/07/2016

Can't see the third side
surrounding the garage in
this picture

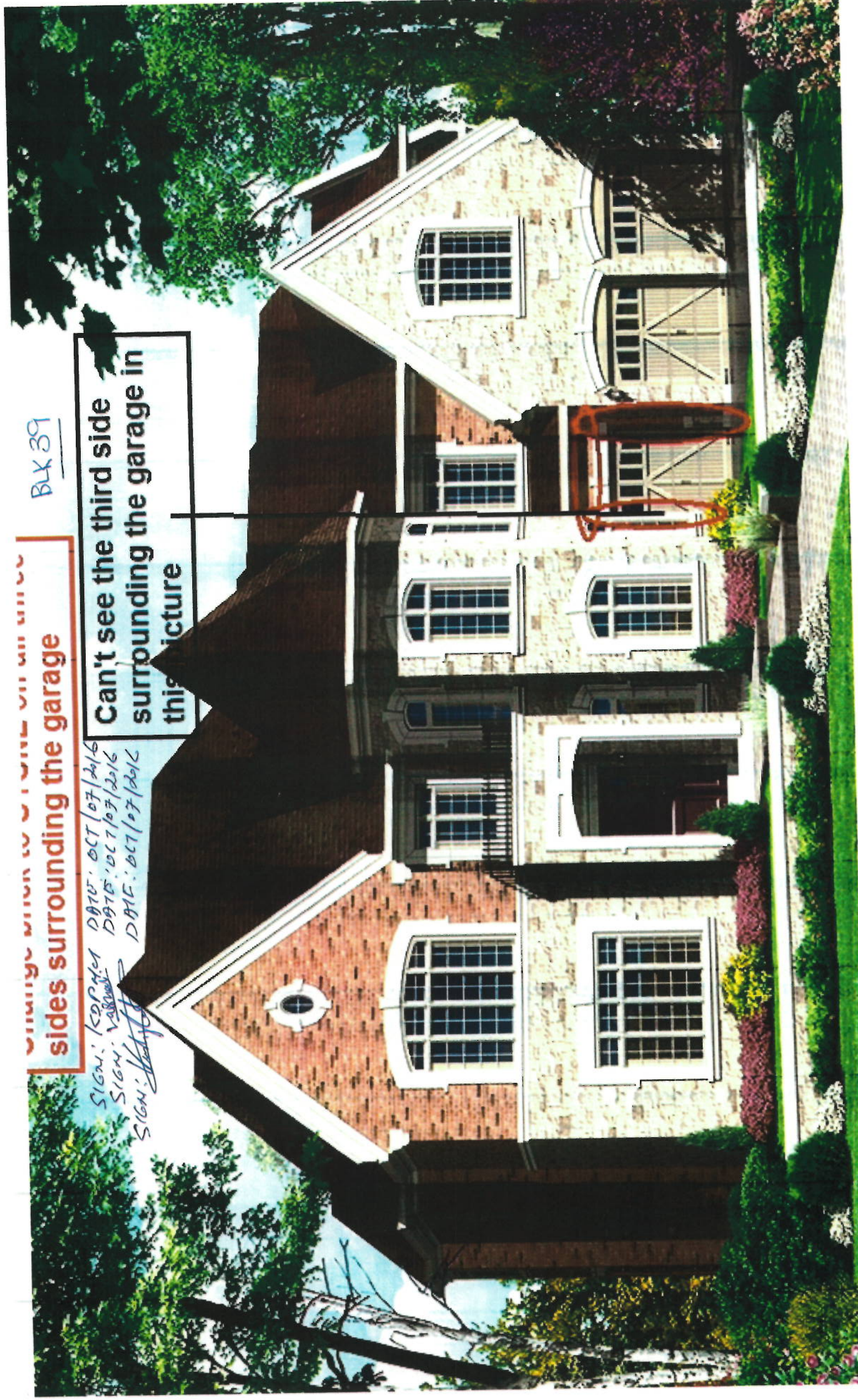

FRENCH
DOORS

DW

ISLAND
FLUSH BREAKFAST
BAR

KITCHEN
14'0" x 11'0"

SERVERY

OPTIONAL
BAR SINK

PANTRY

FAMILY ROOM
14'0" x 19'0"
OPTIONAL
GAS FIREPLACE

DEN
11'6" x 12'0"
WAFFLE CEILING

OPTIONAL OVERHEAD
WHERE GRADE PERMITS

DOOR WHERE
GRADE PERMITS

GARAG
10'2" x 21'

TILE DN

DN

TILE

UP

TILE

POWDER

MUD ROOM

FOYER
OPEN TO
ABOVE

DINING ROOM
14'4" x 12'0"

LIVING ROOM
14'4" x 13'0"
STANDARD COFFERED CEILING
WITH OPTIONAL

BK39
Riverwalk II

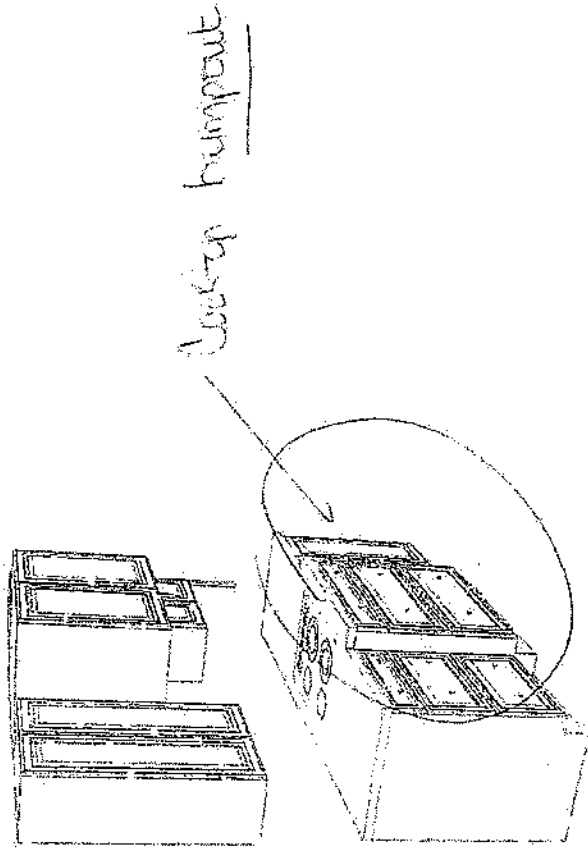

Lock-up bumpout

Contract
Sig. Vaisnys
Date June 28/2017
[Signature]

Note: This drawing is an artistic interpretation of the general appearance of the design. It is not meant to be an exact rendition. Design 23	2017 TECHNOLOGIES	Designed: 6/8/2017 Printed: 6/8/2017
	All	Drawing #: 1

R11 BBQ Line

Lot 39

Riverwalk II

Receptacle

Light R11
Pendant

Date 06/07/2016
Date 06/07/2016
Date 06/02/2016

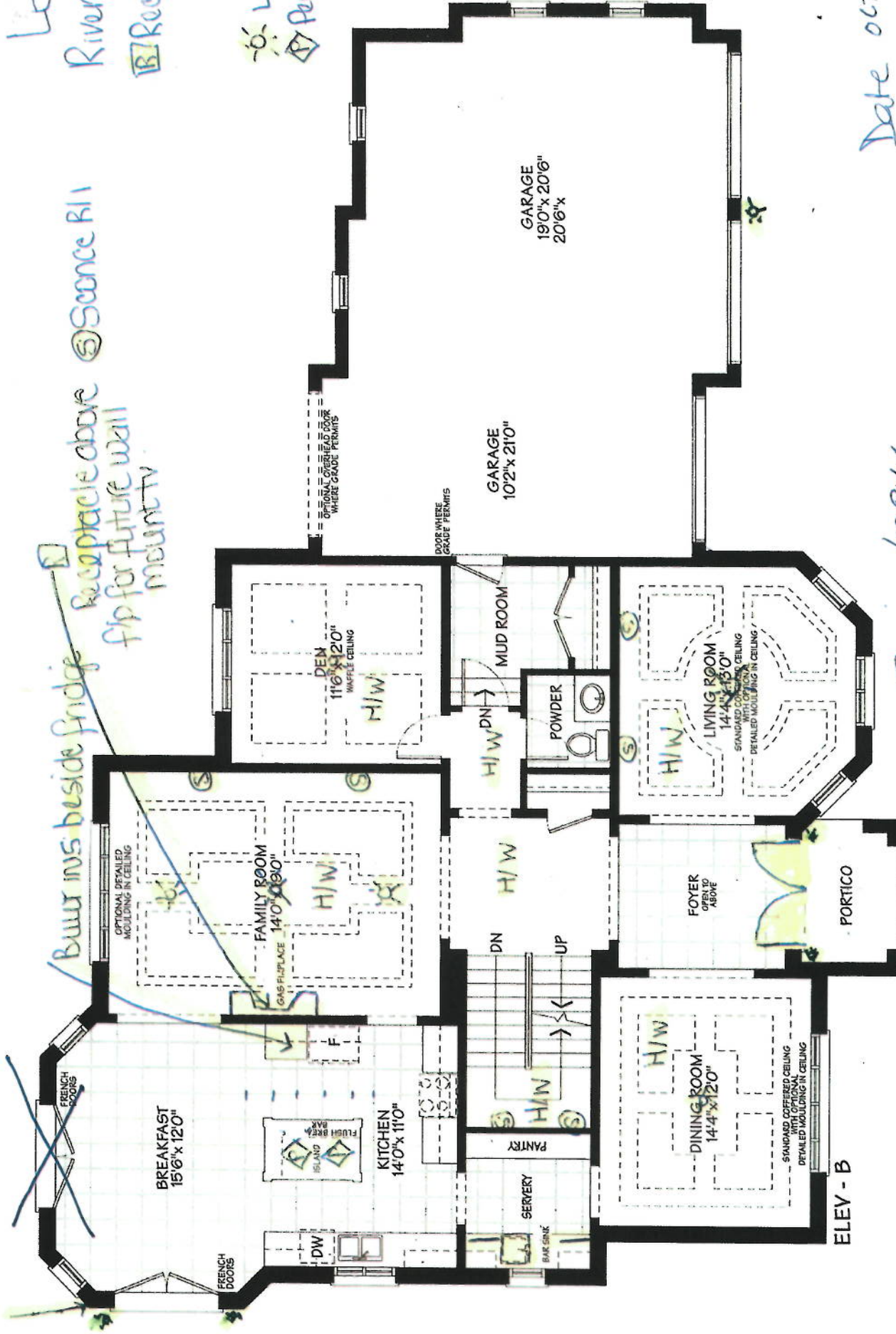

Sign - Kory
Sign - Vashay
Sign - [Signature]

MAIN FLOOR

ELEV - B

Lot 39
Riverwalk II

Same.
Light R/I

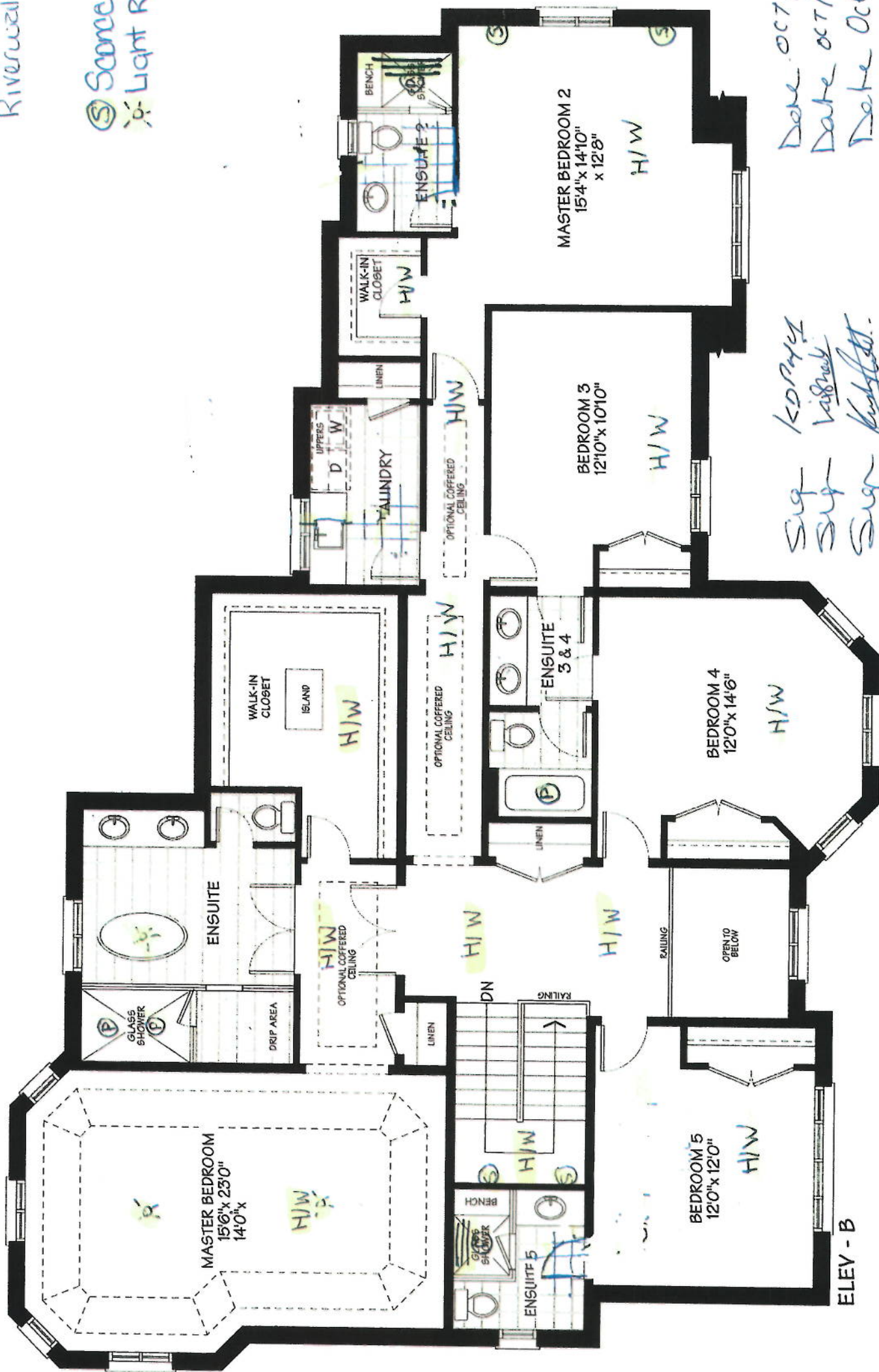

Date OCT 07/2016
Date OCT 07/2015
Date OCT 02/2016

Sign KD Puy
Sign Vigilant
Sign Kingfield

ELEV - B

Block 39
Riverwalk II

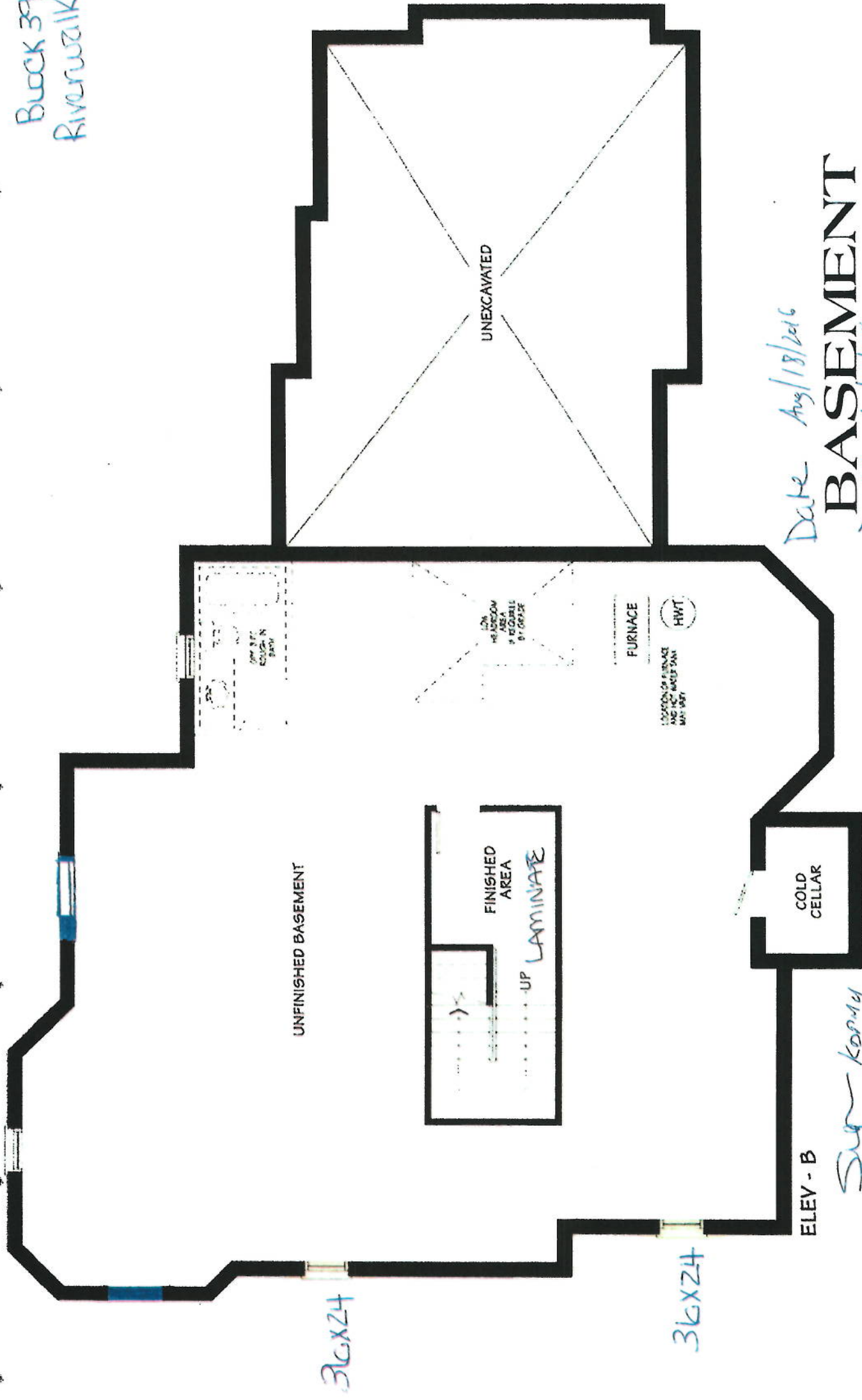

Date Aug/18/2016
BASEMENT
Date Aug/18/2016
Date Aug/18/2016

Sig. Karmy
Sig. Vandy
Sig. Karmy

Block 39
Riverwalk ii

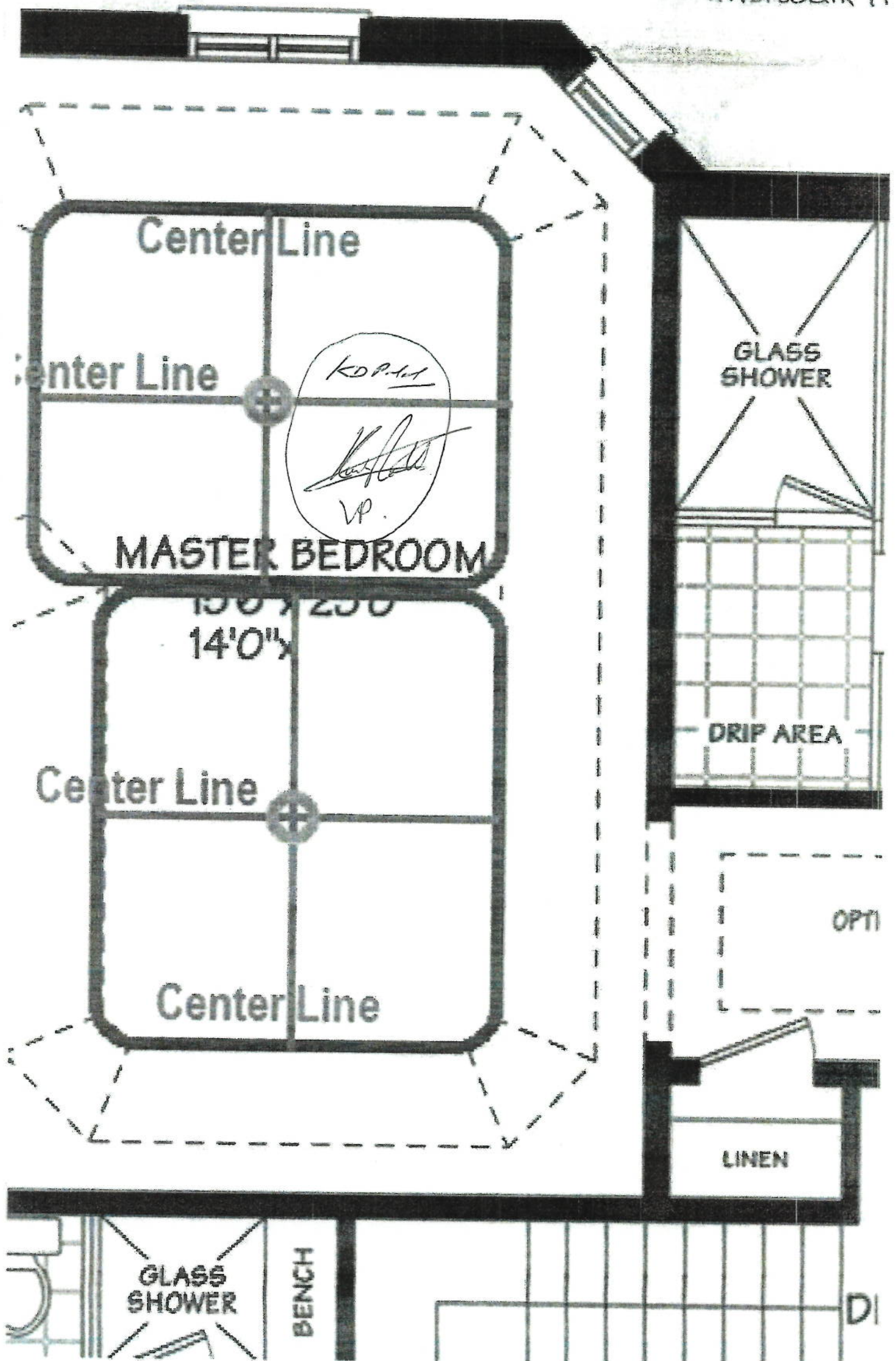

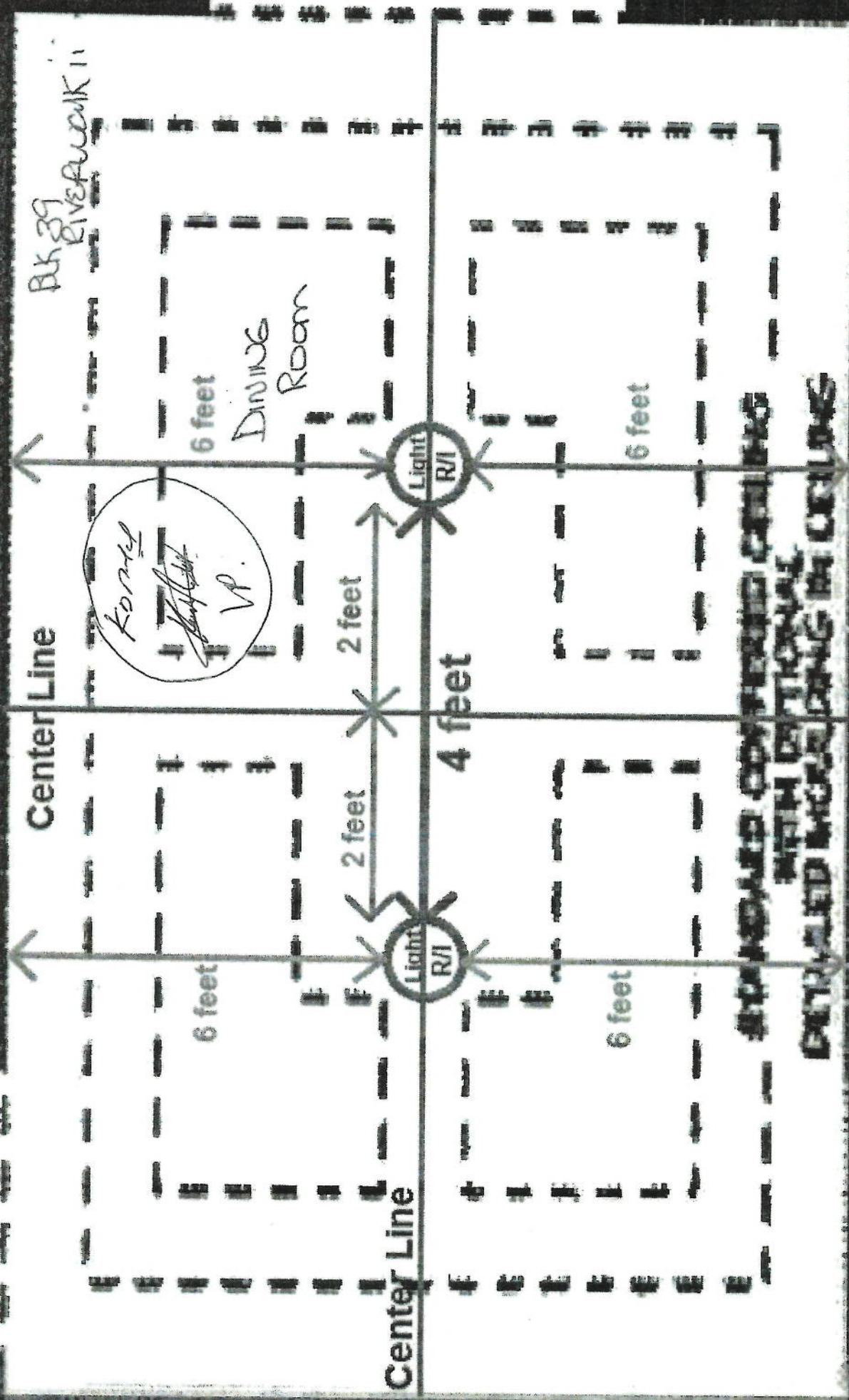

BLK 39
Riverwalk II

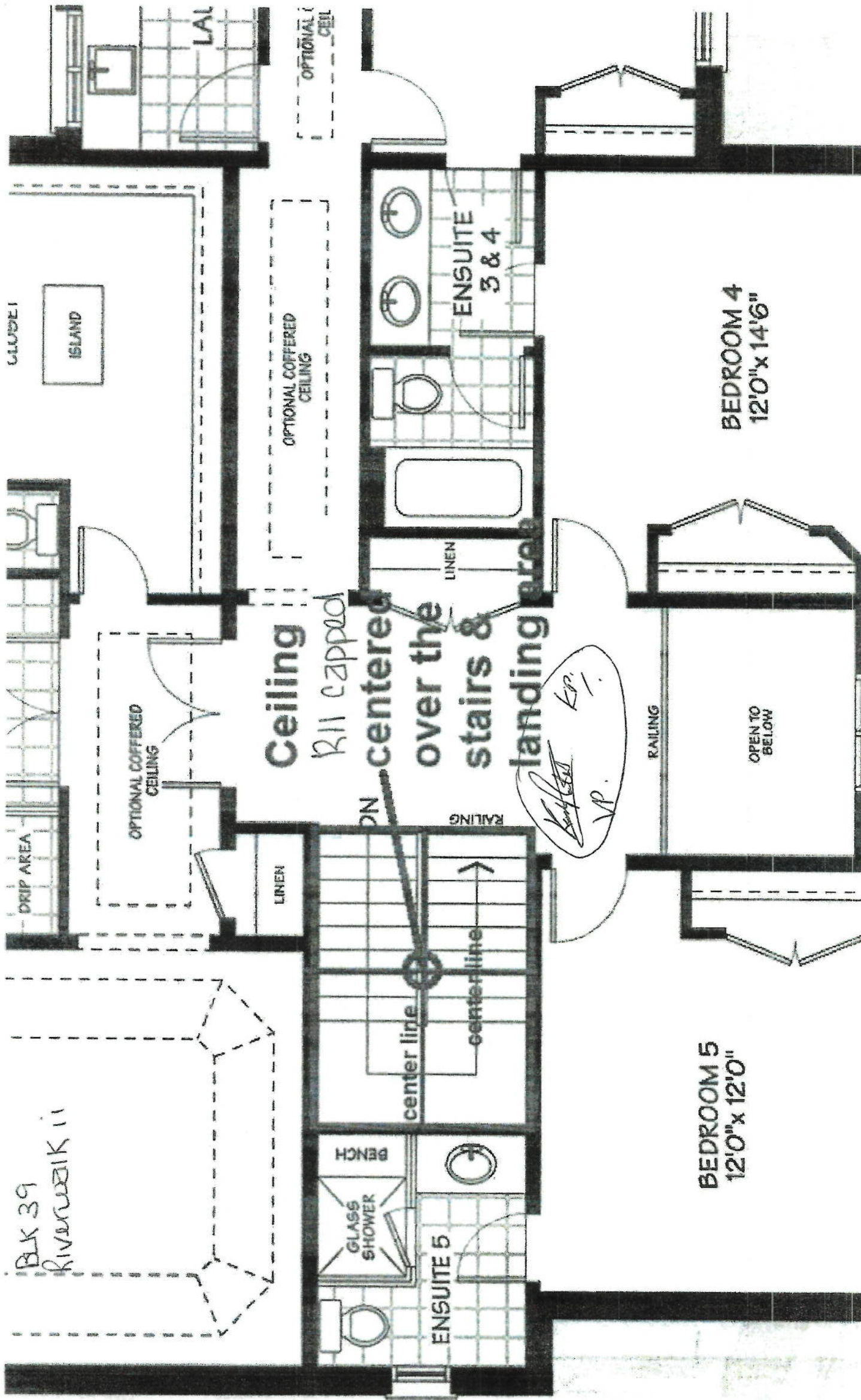



PLS DELETE PREV
CONS SUMMARY - June 29, 17

CONSTRUCTION SUMMARY

Riverwalk II - 2073737 Ontario Inc.

PURCHASERS: KALPESH DINUPRASAD PATEL and VAISHALI K PATEL// KUSH KALPESH PATEL

TEL: RES.: 416-745-4490 BUS.: 647-285-7369

LOT / PHASE	REG. PLAN #	HOUSE TYPE		CLOSING DATE
Block 39 / 2	Draft Plan 21T-9005B	Parkview Elev B		31-Aug-17

Agreement of Purchase and Sale

BUILDER TO PROVIDE DOUBLE DOOR MAIN ENTRY IN LIEU OF SINGLE DOOR FROM BUILDERS STANDARD SAMPLES Worksheet Note:	
BUILDER TO PROVIDE GAS FIRE PLACE IN THE FAMILY ROOM AS PER PLAN FROM BUILDERS STANDARD SAMPLES Worksheet Note:	



CONSTRUCTION SUMMARY

Riverwalk II - 2073737 Ontario Inc.

PURCHASERS: KALPESH DINUPRASAD PATEL and VAISHALI K PATEL// KUSH KALPESH PATEL

TEL: RES.: 416-745-4490 BUS.: 647-285-7369

LOT / PHASE	REG. PLAN #	HOUSE TYPE		CLOSING DATE
Block 39 / 2	Draft Plan 21T-9005B	Parkview Elev B		31-Aug-17

1) CONSTRUCTION

1 - BUILDER DISCOUNT 12Oct16 Note: 11,221/32649	
1 - CHANGE BRICK TO STONE AT SINGLE FRONT GARAGE (SEE PICTURE ATTACHED) 12Oct16 Note: 11,221/32572	
1 - CEILING - SMOOTH FINISH - 2ND FLOOR (65 & 87 MODELS) 12Oct16 Note: 11,221/32105	

10) COUNTERTOPS

1 - KITCHEN - BUMP OUT OF COUNTER FOR COOKTOP BUMPOUT (SEE DRAWING ATTACHED) 22Jun17 Note: 11,292/33096	* NOTE *
---	----------

3) HEATING / AIR CONDITIONING

1 - R/I GAS LINE AS PER AGREEMENT (SEE PLAN FOR LOCATION) 12Oct16 Note: 11,221/32239	
1 - GAS LINE - ROUGH-IN FOR STOVE INCLUDING ELECTRICAL OUTLET 12Oct16 Note: 11,221/32159	
1 - UPGRADE STOVE EXHAUST DUCT TO 10" EXHAUST 12Oct16 Note: 11,221/32102	

4) PLUMBING

1 - KITCHEN - SOAP DISPENSER - S3947 (CHROME) 12Oct16 Note: 11,221/32562	
1 - WATER LINE - FRIDGE - ROUGH IN ONLY 12Oct16 Note: 11,221/32161	
1 - SINK - KITCHEN - UNDERMOUNTED (RECTANGULAR SQUARE - DOUBLE EQUAL BOWL) 12Oct16 Note: 11,221/32160	
1 - SERVERY SINK - BAR - UNDERMOUNTED (CPUZ1919-D10) WITH STANDARD CHATEAU FAUCET 12Oct16 Note: 11,221/32100	

5) ELECTRICAL

1 - CENTER R/I CEILING LIGHT OVER STAIRS, PURCHASER ACKNOWLEDGES THAT THIS IS A CAPPED LIGHT AND THAT FIXTURE WILL BE RELOCATED TO LIVING ROOM CEILING LIGHT 08May17 Note: 11,283/32922	
1 - MASTER BEDROOM CEILING LIGHT LOCATION (SEE PLAN FOR LOCATION) 08May17 Note: 11,283/32921	
1 - LIGHT - ROUGH-IN ONLY - DINING ROOM (SEE PLAN FOR LOCATION) 08May17 Note: 11,283/32920	
1 - CREDIT 1 COACH LAMP IN THE MIDDLE OF DOUBLE GARAGE DOOR, NOT BEING INSTALLED 08May17 Note: 11,283/32919	
1 - CREDIT FOR 1 FRONT DOOR COACH LAMP NOT BEING INSTALLED (REQUEST BY PURCHASER) 08May17 Note: 11,283/32918	



CONSTRUCTION SUMMARY

Riverwalk II - 2073737 Ontario Inc.

PURCHASERS: KALPESH DINUPRASAD PATEL and VAISHALI K PATEL// KUSH KALPESH PATEL

TEL: RES.: 416-745-4490 BUS.: 647-285-7369

LOT / PHASE	REG. PLAN #	HOUSE TYPE	CLOSING DATE
Block 39 / 2	Draft Plan 21T-9005B	Parkview Elev B	31-Aug-17

5) ELECTRICAL

1 - 1 SWITCH AT FRONT DOOR TO CONTROL 1 FRONT DOOR COACH LAMP, 1 PORTICO CEILING LIGHT, 1 SWITCH AT FRONT DOOR TO CONTROL 3 EXTERIOR GARAGE COACH LAMPS, 1 SWITCH BY GARAGE TO HOUSE DOOR INTERIOR TO CONTROL 3 EXTERIOR GARAGE COACH LIGHTS (3 WAY (N/C PER ENZO) 08May17 Note: 11,283/32917	
1 - 2 X SCONCES ON MAIN FLOOR STAIR LANDINGS, 2 X SCONCES ON BASEMENT STAIR LANDING AND 2 X MASTER BEDROOM #2 TO HAVE 3 WAY SWITCHES (N/C AS PER ENZO) 08May17 Note: 11,283/32916	
5 - POT LIGHT - WATERPROOF SHOWER POTLIGHT WITH LED ENERGY STAR BULB - 2 X MASTER ENSUITE SHOWER, 1 X ENSUITE #2 SHOWER, 1 X ENSUITE 3/4 TUB AND 1 X ENSUITE #5 SHOWER 12Oct16 Note: 11,221/32635	
1 - CENTRAL VAC - CONNECT DROPS AND PIPE TO GARAGE 12Oct16 Note: 11,221/32557	
3 - LIGHT - INCLUDING EXTERIOR BLACK COACH LAMP - ADDITIONAL - 1 X CENTRE OF DOUBLE GARAGE (SEE PLAN), 1 X FRONT DOOR ADDED, 1 X FRENCH DOORS OF BREAKFAST ADDED. 12Oct16 Note: 11,221/32555	
2 - LIGHT - ROUGH-IN ONLY - ON SEPARATE SINGLE SWITCH (OVER TUB IN MASTER ENSUITE, SEE PLAN), LIGHT R/I ON SEPARATE SWITCH IN PORTICO CEILING SEE PLAN 12Oct16 Note: 11,221/32554	
6 - LIGHT - ROUGH-IN ONLY - ON SEPARATE SINGLE SWITCH (2 X SCONCE ON BASEMENT LANDING **ON A 2 WAY SWITCH), 2 X SCONCE ON MAIN STAIR LANDING **ON A 2 WAY SWITCH), 2 X SCONCE MASTER BEDROOM #2, SEE PLAN 12Oct16 Note: 11,221/32240	
10 - LIGHT - ROUGH-IN ONLY - ON SEPARATE SINGLE SWITCH - 1 X LIVING RM, 2 X PENDANT R/I OVER ISLAND, 2 X SCONCE IN LIVING RM, 2 X SCONCE IN FAMILY RM, 2 X FAMILY RM (LEAVE STANDARD CEILING LIGHT CENTERED), 1 X MASTER BDRM (MOVE DOWN STANDARD AND ADD) SEE PLAN 12Oct16 Note: 11,221/32134	
1 - PLUG - INTERIOR RECEPTICAL BESIDE CABLE OVER FIREPLACE FOR FUTURE WALL MOUNT TV IN FAMILY ROOM 12Oct16 Note: 11,221/32133	

6) FLOORING & WALL TILE

1 - MAIN STAIR HALL - CHANGE PREVIOUS HARDWOOD IN MAIN STAIR HALL TO TILE (24 X 24 CARRARA X WHITE POLISHES) 22Jun17 Note: 11,292/33094	* NOTE *
1 - CERAMIC - UPGRADE LEVEL 5 - - LAUNDRY - THE "PATTERN" TO BE LAID HORIZONTAL WHEN ENTERING 12Oct16 Note: 11,221/32573	
1 - LEVEL 5 - WALL TILE FOR SHOWER AND SHOWER CEILING- ENSUITE #5 - 12 X 24 TIMELESS POLISHED TAUPE - THE "PATTERN" TO BE LAID HORIZONTAL IN SHOWER 12Oct16 Note: 11,221/32571	
1 - CERAMIC - UPGRADE LEVEL 5 - - ENSUITE 5 - 24 x 24 TIMELESS POLISHED TAUPE (THE "PATTERN" TO BE LAID HORIZONTAL WHEN ENTERING) 12Oct16 Note: 11,221/32570	
1 - LEVEL 5 - WALL TILE FOR SHOWER AND SHOWER CEILING- ENSUITE 2 - LAID HORIZONTAL IN SHOWER 12Oct16 Note: 11,221/32566	
1 - CERAMIC - UPGRADE LEVEL 5 - - ENSUITE 2 - 12Oct16 Note: 11,221/32565	
1 - LEVEL 5 - WALL TILE FOR SHOWER AND SHOWER CEILING - MASTER ENSUITE - LAID HORIZONTAL IN SHOWER 12Oct16 Note: 11,221/32564	



CONSTRUCTION SUMMARY

Riverwalk II - 2073737 Ontario Inc.

PURCHASERS: KALPESH DINUPRASAD PATEL and VAISHALI K PATEL// KUSH KALPESH PATEL

TEL: RES.: 416-745-4490 BUS.: 647-285-7369

LOT / PHASE	REG. PLAN #	HOUSE TYPE	CLOSING DATE
Block 39 / 2	Draft Plan 21T-9005B	Parkview Elev B	31-Aug-17

6) FLOORING & WALL TILE

1 - CERAMIC - UPGRADE LEVEL 5 - - MASTER ENSUITE 12Oct16 Note: 11,221/32563	
1 - OAK - 3/4" X 3 1/8" ENGINEERED - NATURAL - UPGRADE FROM CARPET - - MASTER 2 (UPGRADE FROM CARPET) 12Oct16 Note: 11,221/32561	
1 - KITCHEN - DO NOT SUPPLY OR INSTALL BACKSPLASH 12Oct16 Note: 11,221/32551	
1 - TOWEL BAR/SOAP DISHES/TOILET PAPER HOLDERS - DO NOT SUPPLY AND INSTALL ALL TOILET PAPER HOLDERS, SOAP DISHES AND TOWEL BARS THROUGHOUT 12Oct16 Note: 11,221/32110	
1 - CERAMIC - UPGRADE LEVEL 5 - - MUD ROOM 12Oct16 Note: 11,221/32109	
1 - CERAMIC - UPGRADE LEVEL 5 - - POWDER ROOM 12Oct16 Note: 11,221/32108	
1 - CERAMIC - UPGRADE LEVEL 5 - - KITCHEN / BREAKFAST / PANTRY / SERVERY 12Oct16 Note: 11,221/32107	
1 - CERAMIC - UPGRADE LEVEL 5 - - FOYER 12Oct16 Note: 11,221/32106	

9) CABINETRY

1 - KITCHEN - BUMP OUT OF COOKTOP CABINET (SEE DRAWING ATTACHED) 22Jun17 Note: 11,292/33095	* NOTE *
2 - ACCESSORIES - WINDOW VALANCE ARCHED BOX WITH MOULDING (FOR USE WHEN WINDOW TRIM IS ABOVE KITCHEN MOUNTING HEIGHT OR WHEN STAGGERING THE HEIGHT OF THE WINDOW VALANCE) ****IN LIEU OF PREVIOUS STRAIGHT WINDOW VALANCE*** 19Dec16 Note: 11,259/32797	
1 - UPPER CABINETS- DEEP UPPER CABINET OVER COOKTOP AT 66CM TO ACCOMMODATE PURCHASERS HOOD INSERT 19Dec16 Note: 11,259/32789	
1 - CABINETS - WARDROBE - LEVEL 3 - MASTER ENSUITE WALK IN CLOSET 12Oct16 Note: 11,221/32636	
1 - CABINETS - ENSUITE 5 - LEVEL 3 12Oct16 Note: 11,221/32606	
2 - ACCESSORIES - UPGRADE 2 HARDWARE IN VANITY (MASTER ENSUITE) AND (ENSUITE #2) 12Oct16 Note: 11,221/32605	
1 - CABINETS - MASTER ENSUITE - LEVEL 3 12Oct16 Note: 11,221/32604	
1 - CABINETS - ENSUITE 2 - LEVEL 4 12Oct16 Note: 11,221/32568	
1 - ACCESSORIES - UPGRADE 2 HARDWARE IN KITCHEN 12Oct16 Note: 11,221/32556	
1 - ACCESSORIES - ACCOMMODATE BUILT IN DESIGNED REFRIDGERATOR 12Oct16 Note: 11,221/32553	



CONSTRUCTION SUMMARY

Riverwalk II - 2073737 Ontario Inc.

PURCHASERS: KALPESH DINUPRASAD PATEL and VAISHALI K PATEL// KUSH KALPESH PATEL

TEL: RES.: 416-745-4490 BUS.: 647-285-7369

LOT / PHASE Block 39 / 2	REG. PLAN # Draft Plan 21T-9005B	HOUSE TYPE Parkview Elev B	CLOSING DATE 31-Aug-17
-----------------------------	-------------------------------------	-------------------------------	---------------------------

9) CABINETRY

2 - ACCESSORIES - WINDOW VALANCE STRAIGHT (KITCHEN AND SERVERY WINDOWS) 12Oct16 Note: 11,221/32550	
2 - BASE CABINETS-TOP DRAWER PRICE PER DRAWER -LEVEL 3 (ONE ON EACH SIDE OF SERVERY) SEE PLAN 12Oct16 Note: 11,221/32098	
1 - COOKTOP CABINET WITH FALSE TOP DRAWER AND POTS AND PANS DRAWER BELOW (ELECTRICAL INCLUDED) - LEVEL 3 12Oct16 Note: 11,221/32094	
1 - BUILT IN DOUBLE APPLIANCE CABINET 66 CM DEEP WITH DRAWER BELOW BESIDE FRIDGE (SEE PLAN) (TRIMKIT REQUIRED)(ELECTRICAL ROUGH IN ONLY) - LEVEL 3 12Oct16 Note: 11,221/32093	

Hardwood

1 - OAK - 3/4" X 3 1/8" ENGINEERED - NATURAL - UPGRADE FROM CARPET - - BEDROOM 5 (UPGRADE FROM CARPET) 12Oct16 Note: 11,221/32560	
1 - OAK - 3/4" X 3 1/8" ENGINEERED - NATURAL - UPGRADE FROM CARPET - - BEDROOM 4 (UPGRADE FROM CARPET) 12Oct16 Note: 11,221/32559	
1 - OAK - 3/4" X 3 1/8" ENGINEERED - NATURAL - UPGRADE FROM CARPET - - BEDROOM 3 (UPGRADE FROM CARPET) 12Oct16 Note: 11,221/32558	

WINDOWS AND DOORS - EXTERIOR

1 - FRONT DOUBLE DOORS WITHOUT GLASS INSERTS*** 12Oct16 Note: 11,221/32552	
1 - WINDOW - BASEMENT - 36 INCH (W) X 24 INCH (H) - EACH ADDITIONAL (AT SIDE ELEVATION, SEE PLAN) 18Aug16 Note: 11,210/32091	
1 - WINDOW - BASEMENT -ENLARGE STANDARD TO 36 INCH (W) X 24 INCH (H) - EACH ADDITIONAL (AT SIDE, SEE PLAN) 18Aug16 Note: 11,210/31767	

This Document is Extremely Time Sensitive - Printed 22 Jun 17 at 14:47

Block 39
Refrigerator

PRODUCT MODEL NUMBERS

KBSD602E KBSD606E KBSD608E KBSN602E KBSN608E
KBSD612E KBSD618E

Electrical: A 115 volt, 60 Hz., AC only, 15- or 20-amp fused, grounded electrical supply is required. It is recommended that a separate circuit serving only your refrigerator be provided. Use an outlet that cannot be turned off by a switch. Do not use an extension cord.

Water Pressure: A cold water supply with water pressure between 30 and 120 psi (207 and 827 kPa) is required to operate the water dispenser and ice maker. If you have questions about your water pressure, call a licensed, qualified plumber.

Reverse Osmosis Water Supply:

IMPORTANT: The pressure of the water supply coming out of a reverse osmosis system going to the water inlet valve of the refrigerator needs to be between 30 and 120 psi (207 and 827 kPa).

IMPORTANT:

- It is recommended that you do not install the refrigerator near an oven, radiator, or other heat source.
- Do not install in a location where the temperature will fall below 55°F (13°C).
- Floor must support the refrigerator weight, more than 600 lbs (272 kg), door panels and contents of the refrigerator.

PRODUCT DIMENSIONS

- The depth from the front of the top grille to the back of the refrigerator cabinet is 53 7/8" (64.5 cm).
- The power cord is 84" (213.4 cm) long.
- Height dimensions are shown with leveling legs extended 1/4" (3 mm) below the rollers.

SIDE VIEW

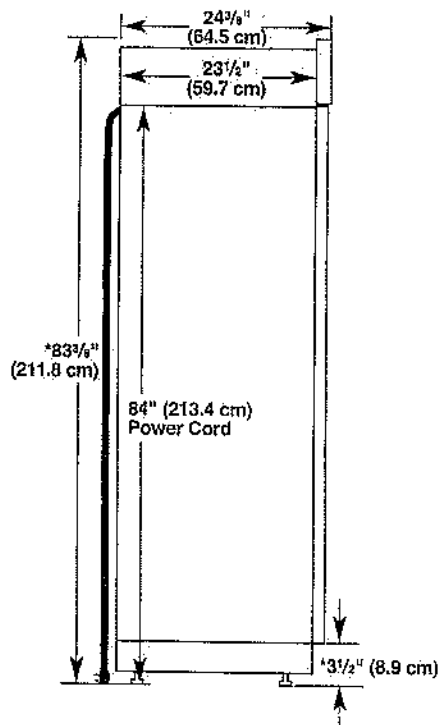

*When leveling legs are fully extended to 1 1/4" (3.2 cm) below rollers, add 1 1/2" (2.9 cm) to the height dimensions.

Because Whirlpool Corporation policy includes a continuous commitment to improve our products, we reserve the right to change materials and specifications without notice.

OPENING DIMENSIONS

To avoid tipping during use, the solid soffit must be within 1" (2.5 cm) maximum above the refrigerator. If the solid soffit is higher than 1" (2.5 cm) or one is not available, then the refrigerator must be braced. If the anti-tip boards are needed, they must be attached to the rear wall studs 80" to 90" (203 cm to 229 cm) above the floor. See "Install Anti-Tip Boards" for more information.

NOTE: A clearance of 1/2" (1.3 cm) above the top grille must be maintained in order for the top grille to be removed.

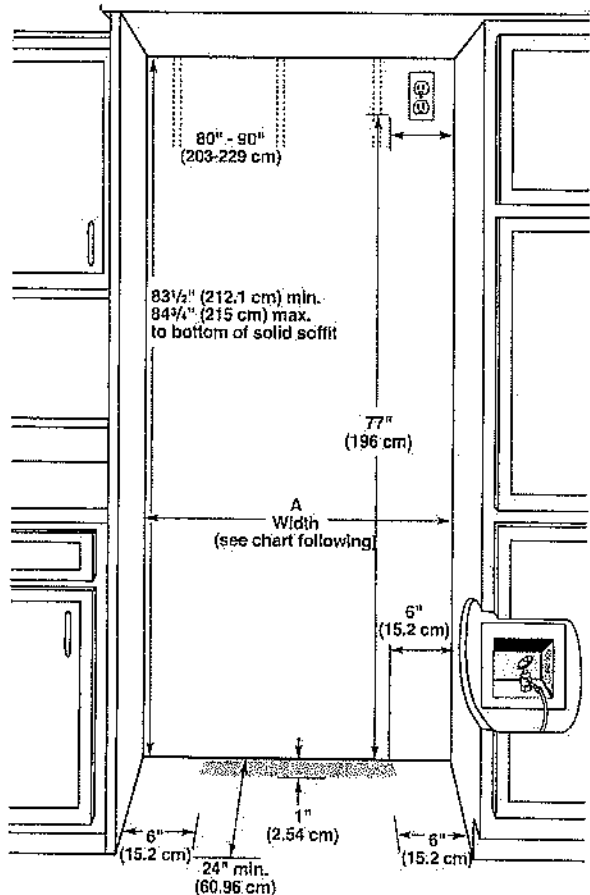

Model	Width A (as shown above)	Dimension B (as shown above)
36	35 1/2" to 35 3/4" (90.2 cm to 90.8 cm)	4" (10.2 cm)
42	41 1/4" to 41 3/4" (105.4 cm to 106.1 cm)	7 1/2" (19.1 cm)
48	47 1/2" to 47 3/4" (120.7 cm to 121.3 cm)	13 1/2" (34.3 cm)

NOTE: Flooring under refrigerator must be at same level as the room. Face of cabinetry must be plumb.

TOP VIEW

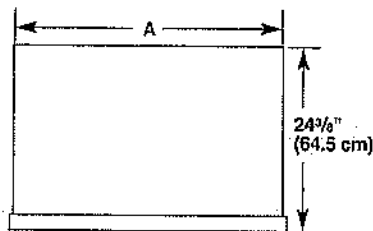

Model	Width A
36	35" (88.9 cm)
42	41" (104.1 cm)
48	47" (119.4 cm)

FRONT VIEW

- Width dimensions were measured from trim edge to trim edge.
- Height dimensions are shown with leveling legs extended 1/8" (3 mm) below the rollers.

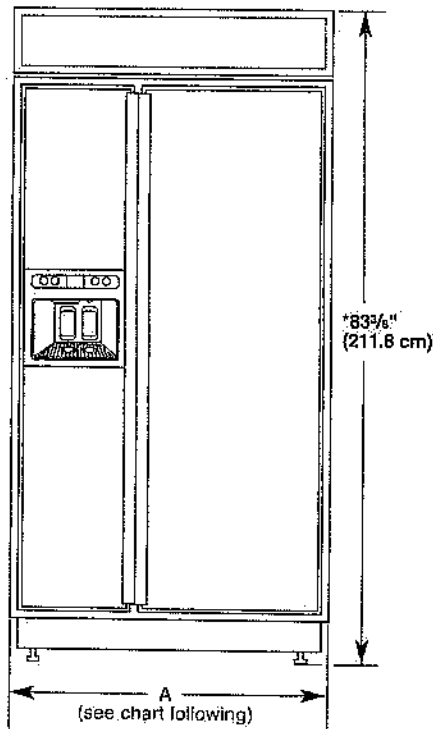

Model	Width A (Trim edge to trim edge)
36	36 1/32" (92.3 cm)
42	42 1/32" (107.5 cm)
48	48 1/32" (122.8 cm)

*When leveling legs are fully extended to 1 1/4" (3.2 cm) below rollers, add 1 1/8" (2.9 cm) to the height dimensions.

DOOR SWING DIMENSIONS

The location must permit both doors to open to a minimum of 90°. Allow 5" (12.7 cm) minimum space between the side of the refrigerator and a corner wall.

NOTE: More clearance may be required if you are using overlay panels, custom handles, or extended handles on a Classic model.

To adjust the door swings, see "Adjust Doors."

36" (91.4 cm) Models

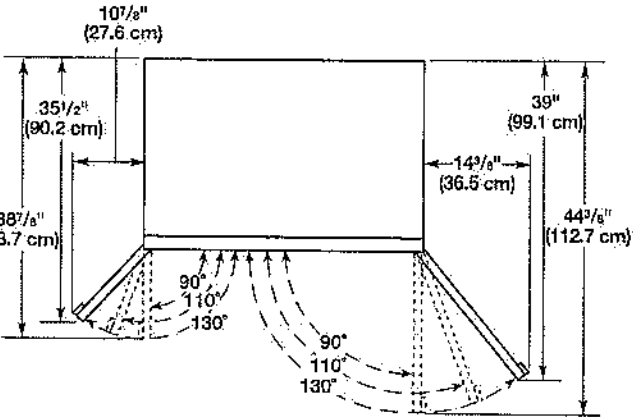

42" (106.7 cm) Models

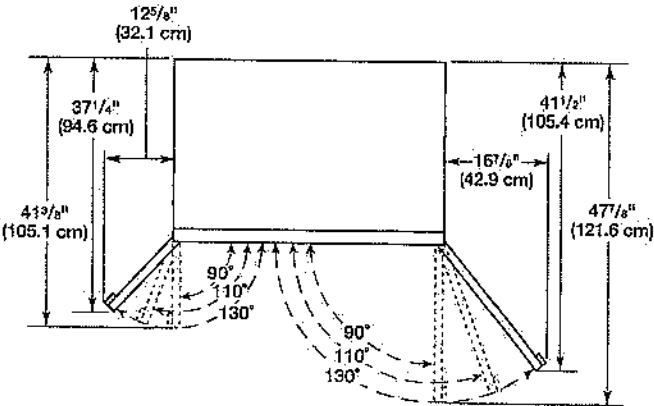

48" (121.9 cm) Models

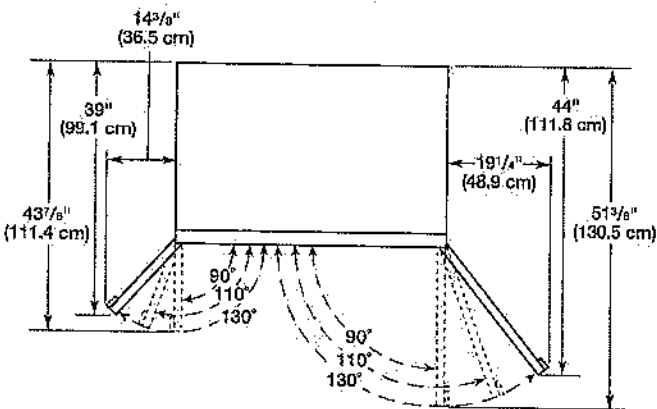

KitchenAid®

27" (68.6 cm) and 30" (76.2 cm) Electric Built-In Convection Microwave Oven

PRODUCT MODEL NUMBERS

KMBP100E

KMBP107E

ELECTRICAL CONNECTION

- Microwave oven must be connected to the proper electrical voltage and frequency as specified on the model/serial number rating plate. The model/serial/rating plate is located underneath the control panel, along the oven vent.

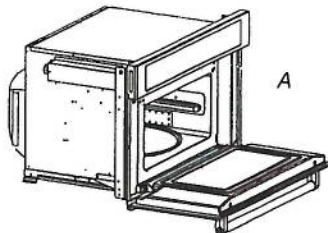

A. Model/serial/rating plate

- The microwave oven rated 120/240 volt, 20-amp, has 4 wires (L1, L2, N and G) in the flex conduit and should be connected to a 20-amp maximum rated circuit, overcurrent protected on both the L1 and L2 circuits.
- A time-delay fuse or circuit breaker is recommended.

PRODUCT DIMENSIONS

27" (68.6 cm) and 30" (76.2 cm) Microwave Ovens

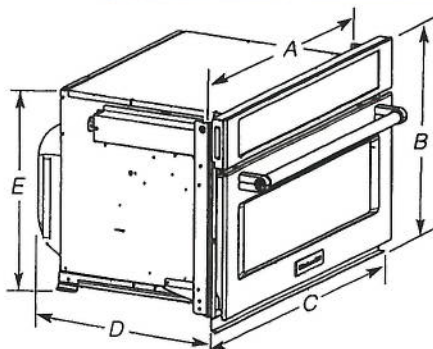

27" (68.6 cm) models

- A. 25 $\frac{1}{8}$ " (64.5 cm)
- B. 18 $\frac{1}{8}$ " (47.3 cm) overall height
- C. 26 $\frac{3}{4}$ " (67.9 cm) overall width
- D. 21 $\frac{1}{2}$ " (54.6 cm)
- E. 17 $\frac{1}{8}$ " (44.1 cm)

30" (76.2 cm) models

- A. 28 $\frac{3}{8}$ " (72.1 cm)
- B. 18 $\frac{1}{8}$ " (47.3 cm) overall height
- C. 29 $\frac{3}{4}$ " (75.6 cm) overall width
- D. 21 $\frac{1}{2}$ " (54.6 cm)
- E. 17 $\frac{1}{8}$ " (44.1 cm)

27" (68.6 cm) and 30" (76.2 cm) Microwave Oven Spacer Kit

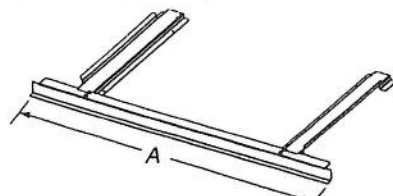

27" (68.6 cm) models

- A. 26 $\frac{3}{4}$ " (67.9 cm) overall width

30" (76.2 cm) models

- A. 29 $\frac{3}{4}$ " (75.6 cm) overall width

NOTE: The microwave oven spacer kit will allow the microwave oven to be installed in a 17 $\frac{3}{8}$ "-17 $\frac{3}{4}$ " (44.1-45.1 cm) maximum cutout height.

A microwave oven spacer kit is available from your dealer that will allow the microwave oven to be installed in a 19"-19 $\frac{13}{16}$ " (48.3-50.2 cm) maximum cutout height. Match the oven size to the following kits:

27" (68.6 cm) Stainless Steel - Model W10469901

30" (76.2 cm) Stainless Steel - Model W10469903

To order, see the "Assistance or Service" section of the Use and Care Guide.

Because Whirlpool Corporation includes a continues commitment to improve our products, we reserve the right to change materials and specifications without notice.

CABINET DIMENSIONS

27" (68.6 cm) and 30" (76.2 cm) Microwave Ovens

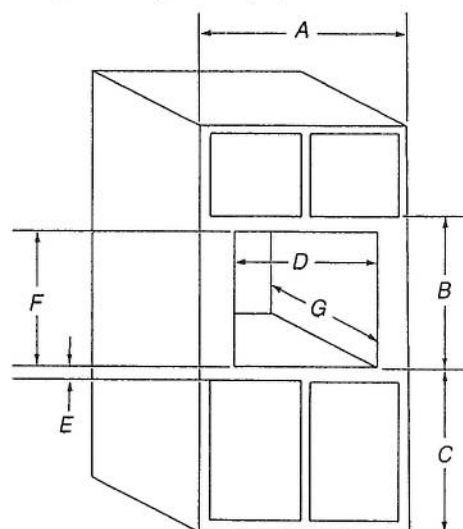

27" (68.6 cm) models

- A. 27" (68.6 cm) min. cabinet width
- B. 18 $\frac{1}{8}$ " (47.3 cm) from bottom of cutout to bottom of upper cabinet door
- C. 40" (101.6 cm) bottom of cutout to floor (recommended)
- D. 25 $\frac{1}{2}$ " (64.8 cm) cutout width
- E. 1 $\frac{1}{2}$ " (3.8 cm) min. bottom of cutout to top of cabinet door
- F. 17 $\frac{3}{8}$ " (44.7 cm) recommended cutout height (will fit cutout height from 17 $\frac{1}{8}$ " (44.1 cm) to 17 $\frac{3}{4}$ " (45.1 cm))
- G. 21 $\frac{1}{8}$ " (55.5 cm) min. cutout depth

30" (76.2 cm) models

- A. 30" (76.2 cm) min. cabinet width
- B. 18 $\frac{1}{8}$ " (47.3 cm) from bottom of cutout to bottom of upper cabinet door
- C. 40" (101.6 cm) bottom of cutout to floor (recommended)
- D. 28 $\frac{1}{2}$ " (72.4 cm) cutout width
- E. 1 $\frac{1}{2}$ " (3.8 cm) min. bottom of cutout to top of cabinet door
- F. 17 $\frac{3}{8}$ " (44.7 cm) recommended cutout height (will fit cutout height from 17 $\frac{1}{8}$ " (44.1 cm) to 17 $\frac{3}{4}$ " (45.1 cm))
- G. 21 $\frac{1}{8}$ " (55.5 cm) min. cutout depth

MINIMUM INSTALLATION CLEARANCES

For proper installation, the following minimum clearances must exist above and below the cabinet opening.

Installation Above Single Built-In Oven

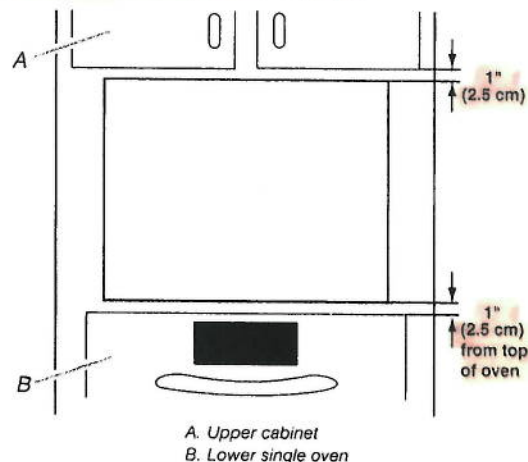

A. Upper cabinet
B. Lower single oven

Approved models: KMBP100E and KMBP107E.

Dimensions are for planning purposes only. For complete details, see Installation Instructions packed with product. Specifications subject to change without notice.

Ref. W10725730B
2/10/15

27" (68.6 CM) AND 30" (76.2 CM) ELECTRIC SINGLE AND DOUBLE BUILT-IN OVEN 11

PRODUCT MODEL NUMBERS

KODE300E	KODT100E	KOST100E
KODE307E	KODT107E	KOST107E
KODE500E	KOSE500E	KEBS109E
KODE507E	KOSE507E	KEBS209E

Electrical: To properly install your oven, you must determine the type of electrical connection you will be using and follow the instructions provided for it here.

- Oven must be connected to the proper electrical voltage and frequency as specified on the model/serial number rating plate. The model/serial number rating plate is located under the control panel on single ovens and under the control panel on the upper oven cavity on double ovens. See the following illustrations.

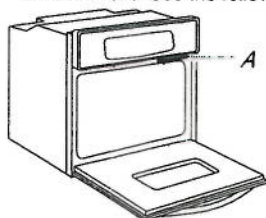

Single Oven

A. Model/serial number plate

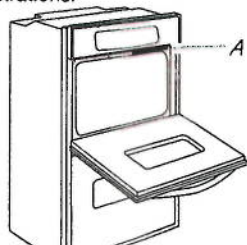

Double Oven

A. Model/serial number plate

- Models rated from 7.3 to 9.6 kW at 240 volts (5.4 to 7.4 kW at 208 volts) require a separate 40-amp circuit. Models rated at 4.8 kW and below at 240 volts (3.6 kW and below at 208 volts) require a separate 20-amp circuit.
- A circuit breaker is recommended.
- Connect directly to the circuit breaker box (or fused disconnect) through flexible, armored or nonmetallic sheathed, copper cable (with grounding wire). See "Make Electrical Connection" section.
- Flexible conduit from the oven should be connected directly to the junction box.
- Fuse both sides of the line.
- Do not cut the conduit. The length of conduit provided is for serviceability of the oven.
- A UL listed or CSA approved conduit connector must be provided.
- If the house has aluminum wiring, follow the procedure below:
 - Connect a section of solid copper wire to the ends of the flexible conduit leads.
 - Connect the aluminum wiring to the added section of copper wire using special connectors and/or tools designed and UL listed for joining copper to aluminum.

Follow the electrical connector manufacturer's recommended procedure. Aluminum/copper connection must conform with local codes and industry accepted wiring practices.

For power requirements for models KOST107E, KOST100E, KOSE507E, KOSE500E, KODE307E, KODE300E, KODE507E, KODE500E, KODT100E and KODT107E, refer to the following table.

Voltage	Single Thermal	Single Convection	Double Thermal	Double Convection	Double Convection/Thermal
240 VAC	4100 W	4100 W	8163 W	8300 W	8300 W
208 VAC	3100 W	3100 W	6300 W	6300 W	6300 W
240 VAC	17.2 A	17.2 A	34.2 A	34.2 A	34.2 A
208 VAC	15.0 A	15.0 A	29.9 A	29.9 A	29.9 A

Because Whirlpool Corporation includes a continues commitment to improve our products, we reserve the right to change materials and specifications without notice.

PRODUCT DIMENSIONS

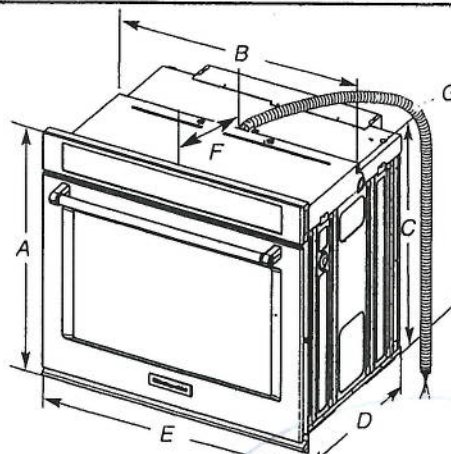

27" (68.6 cm) models

- A. 28 3/4" (72.8 cm) max. overall height
- B. 25 1/16" (64.6 cm) max. recessed width
- C. 26 3/4" (67.9 cm) recessed height
- D. 23 1/4" (59.1 cm) max. recessed depth
- E. 27" (68.6 cm) overall width
- F. 12" (30.5 cm) from back of control panel to start of strain relief
- G. 48" (121.9 cm) flexible conduit length

30" (76.2 cm) models

- A. 28 3/4" (72.8 cm) max. overall height
- B. 28 1/2" (72.4 cm) max. recessed width
- C. 26 3/4" (67.9 cm) recessed height
- D. 23 1/4" (59.1 cm) max. recessed depth
- E. 30" (76.2 cm) overall width
- F. 12" (30.5 cm) from back of control panel to start of strain relief
- G. 48" (121.9 cm) flexible conduit length

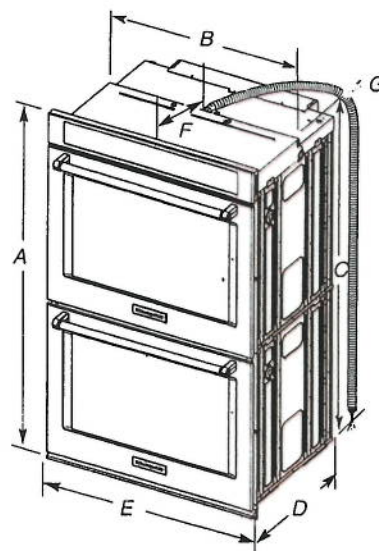

27" (68.6 cm) models

- A. 51 1/16" (130.0 cm) max. overall height
- B. 25 1/16" (64.6 cm) max. recessed width
- C. 48 1/16" (124.0 cm) recessed height
- D. 23 1/4" (59.1 cm) max. recessed depth
- E. 27" (68.6 cm) overall width
- F. 12" (30.5 cm) from back of control panel to start of strain relief
- G. 66" (167.6 cm) flexible conduit length

30" (76.2 cm) models

- A. 51 1/16" (130.0 cm) max. overall height
- B. 28 1/2" (72.4 cm) max. recessed width
- C. 48 1/16" (124.0 cm) recessed height
- D. 23 1/4" (59.1 cm) max. recessed depth
- E. 30" (76.2 cm) overall width
- F. 12" (30.5 cm) from back of control panel to start of strain relief
- G. 66" (167.6 cm) flexible conduit length

CABINET DIMENSIONS - SINGLE OVENS

Single Oven Undercounter (without cooktop installed above)

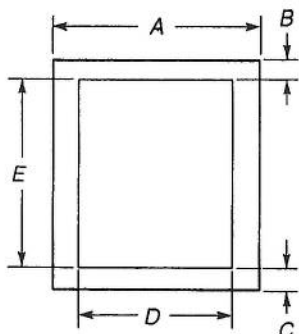

27" (68.6 cm) models

- A. 27" (68.6 cm) min. cabinet width
- B. 1 1/2" (3.8 cm) min. top of cutout to underside of countertop
- C. 5 1/4" (13.3 cm) bottom of cutout to floor
- D. 25 1/2" (64.8 cm) cutout width
- E. 28" (71.2 cm) min. cutout height

30" (76.2 cm) models

- A. 30" (76.2 cm) min. cabinet width
- B. 1 1/2" (3.8 cm) min. top of cutout to underside of countertop
- C. 5 1/4" (13.3 cm) bottom of cutout to floor
- D. 28 1/2" (72.4 cm) cutout width
- E. 28" (71.2 cm) min. cutout height

Single Ovens Installed in Cabinet

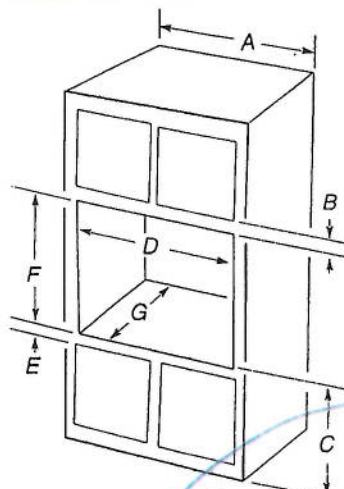

27" (68.6 cm) models

- A. 27" (68.6 cm) min. cabinet width
- B. 1" (2.5 cm) top of cutout to bottom of upper cabinet door
- C. 32" (81.3 cm) bottom of cutout to floor
- D. 25 1/2" (64.8 cm) cutout width
- E. 1 1/2" (3.8 cm) min. bottom of cutout to top of cabinet door
- F. 28" (71.2 cm)* recommended cutout height
- G. 24" (60.7 cm) cutout depth

30" (76.2 cm) models

- A. 30" (76.2 cm) min. cabinet width
- B. 1" (2.5 cm) top of cutout to bottom of upper cabinet door
- C. 32" (81.3 cm) bottom of cutout to floor
- D. 28 1/2" (72.4 cm) cutout width
- E. 1 1/2" (3.8 cm) min. bottom of cutout to top of cabinet door
- F. 28" (71.2 cm)* recommended cutout height
- G. 24" (60.7 cm) cutout depth

*NOTE: The cutout height can be between 26 1/16" (68.4 cm) and 29 1/16" (74.8 cm) for single ovens.

CABINET DIMENSIONS - SINGLE OVENS

Double Ovens Installed in Cabinet

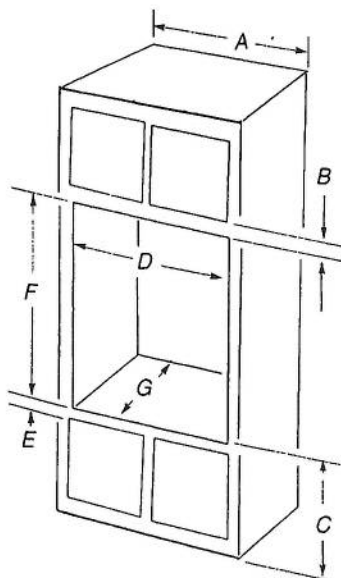

27" (68.6 cm) models

- A. 27" (68.6 cm) min. cabinet width
- B. 1" (2.5 cm) top of cutout to bottom of upper cabinet door
- C. 14 3/4" (37.5 cm) bottom of cutout to floor is recommended. 4"-14 3/4" (10.2-37.5 cm) bottom of cutout to floor is acceptable.
- D. 25 1/2" (64.8 cm) cutout width
- E. 1 1/2" (3.8 cm) min. bottom of cutout to top of cabinet door
- F. 50 1/4" (127.6 cm)* recommended cutout height
- G. 24" (60.7 cm) cutout depth

30" (76.2 cm) models

- A. 30" (76.2 cm) min. cabinet width
- B. 1" (2.5 cm) top of cutout to bottom of upper cabinet door
- C. 14 3/4" (37.5 cm) bottom of cutout to floor is recommended. 4"-14 3/4" (10.2-37.5 cm) bottom of cutout to floor is acceptable.
- D. 28 1/2" (72.4 cm) cutout width
- E. 1 1/2" (3.8 cm) min. bottom of cutout to top of cabinet door
- F. 50 1/4" (127.6 cm)* recommended cutout height
- G. 24" (60.7 cm) cutout depth

*NOTE: The cutout height can be between 48 7/8" (124.1 cm) and 52 3/16" (132.6 cm) for double ovens.

30" (76.2 CM) AND 36" (91.4 CM) GAS BUILT-IN COOKTOP

(Lot 39) BLK 39
Riverwalk II

PRODUCT MODEL NUMBERS

KCGS350E	KCGS950E	MGC9530D	WCG75US0D
KCGS356E	KCGS956E	MGC9536D	WCG97US0D
KCGS550E	MGC7430D	WCG51US0D	WCG97US6D
KCGS556E	MGC7536D	WCG51US6D	

GAS SUPPLY REQUIREMENTS

Type of Gas

Natural Gas:

This cooktop is design-certified by CSA International for use with Natural gas or, after proper conversion, for use with LP gas.

- This cooktop is factory set for use with Natural gas. If converting to LP gas, see the "LP Gas Conversion" instructions provided in the package containing literature. The model/serial rating plate located on the underside of the cooktop base has information on the types of gas that can be used. If the types of gas listed do not include the type of gas available, check with the local gas supplier.

LP Gas Conversion:

Conversion must be done by a qualified service technician.

No attempt shall be made to convert the cooktop from the gas specified on the model/serial rating plate for use with a different gas without consulting the serving gas supplier. See the Gas Conversion instructions provided in the package containing literature.

Gas Supply Line

- Provide a gas supply line of 3/4" (1.9 cm) rigid pipe to the cooktop location. A smaller size pipe on longer runs may result in insufficient gas supply. Pipe-joint compounds that resist the action of LP gas must be used. Do not use TEFLON[®] tape. With LP gas, piping or tubing size should be 1/2" minimum. Usually, LP gas suppliers determine the size and materials used in the system.

Flexible metal appliance connector:

- If local codes permit, use a 1/2" or 3/4" I.D. flexible stainless steel tubing gas connector, designed by CSA to connect the cooktop to the rigid gas supply line.



- A 1/2" male pipe thread is needed for connection to the female pipe threads of the inlet to the cooktop pressure regulator.
- Do not kink or damage the flexible metal tubing when moving the cooktop.

- Must include a shutoff valve:

The supply line must be equipped with a manual shutoff valve. This valve should be located in the same room but external to the cooktop opening, such as an adjacent cabinet. It must be accessible without removing the cooktop, and it should be in a location that allows ease of opening and closing. Do not block access to shutoff valve. The valve is for turning on or shutting off gas to the cooktop.

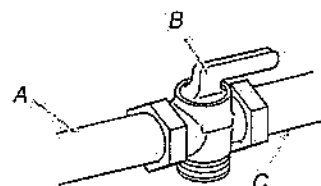

A. Gas supply line
B. Shutoff valve "open" position
C. To cooktop

[®]TEFLON is a registered trademark of E.I. Du Pont De Nemours and Company.

ELECTRICAL REQUIREMENTS

- A 120-volt, 60 Hz, AC only, 15-amp, fused electrical circuit is required. A time-delay fuse or circuit breaker is also recommended. It is recommended that a separate circuit serving only this cooktop be provided.
- Electronic ignition systems operate within wide voltage limits, but proper grounding and polarity are necessary. Check that the outlet provides 120-volt power and is correctly grounded.

PRODUCT DIMENSIONS

KCGS550ESS and KCGS950ESS Models

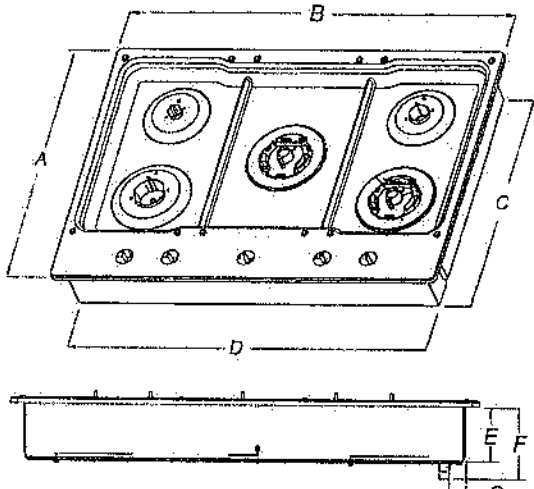

- A. 21" (53.3 cm)
- B. 30" (76.2 cm)
- C. 19 7/8" (49.2 cm)
- D. 28 3/8" (72.1 cm)
- E. 3 3/8" (9.2 cm)
- F. 4 1/8" (11.6 cm)
- G. 1 1/8" (3.4 cm)

KCGS556ESS and KCGS956ESS Models

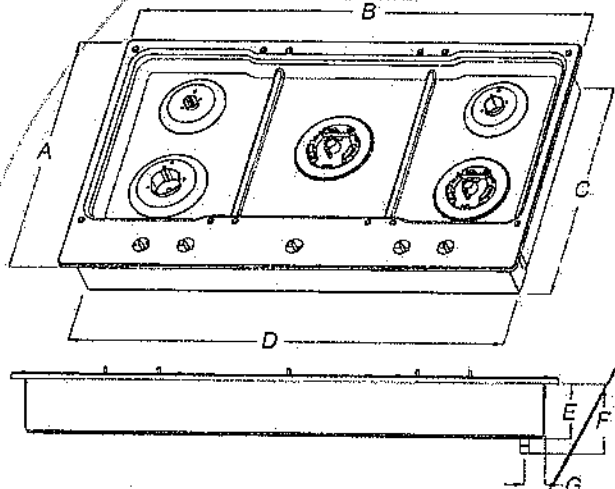

- A. 21" (53.3 cm)
- B. 36 1/4" (92.0 cm)
- C. 19 7/8" (49.2 cm)
- D. 34 7/8" (88.1 cm)
- E. 3 3/8" (9.2 cm)
- F. 4 1/8" (11.6 cm)
- G. 1 1/8" (3.6 cm)

All Other 30" (76.2 cm) Models

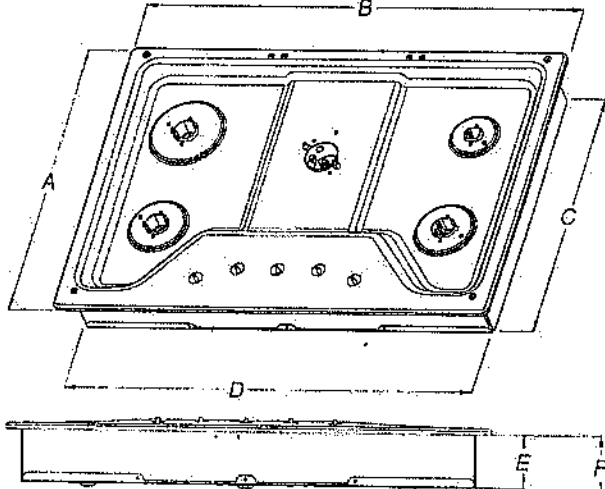

- A. 21" (53.3 cm)
- B. 30" (76.2 cm)
- C. 18 7/8" (48.0 cm)
- D. 28 3/8" (72.1 cm)
- E. 3 3/8" (8.6 cm)
- F. 4 1/8" (10.5 cm)
- G. 1 1/8" (3.8 cm)

All Other 36" (91.4 cm) Models

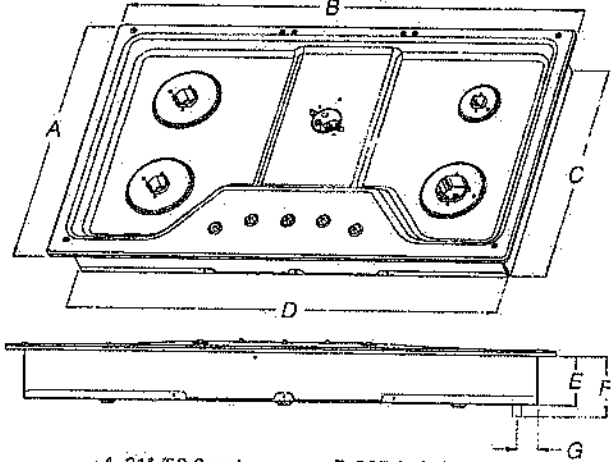

- A. 21" (53.3 cm)
- B. 36" (91.4 cm)
- C. 18 7/8" (48.0 cm)
- D. 33 3/4" (85.7 cm)
- E. 3 3/8" (8.6 cm)
- F. 4 1/8" (10.5 cm)
- G. 1 1/8" (3.8 cm)

CABINET DIMENSIONS

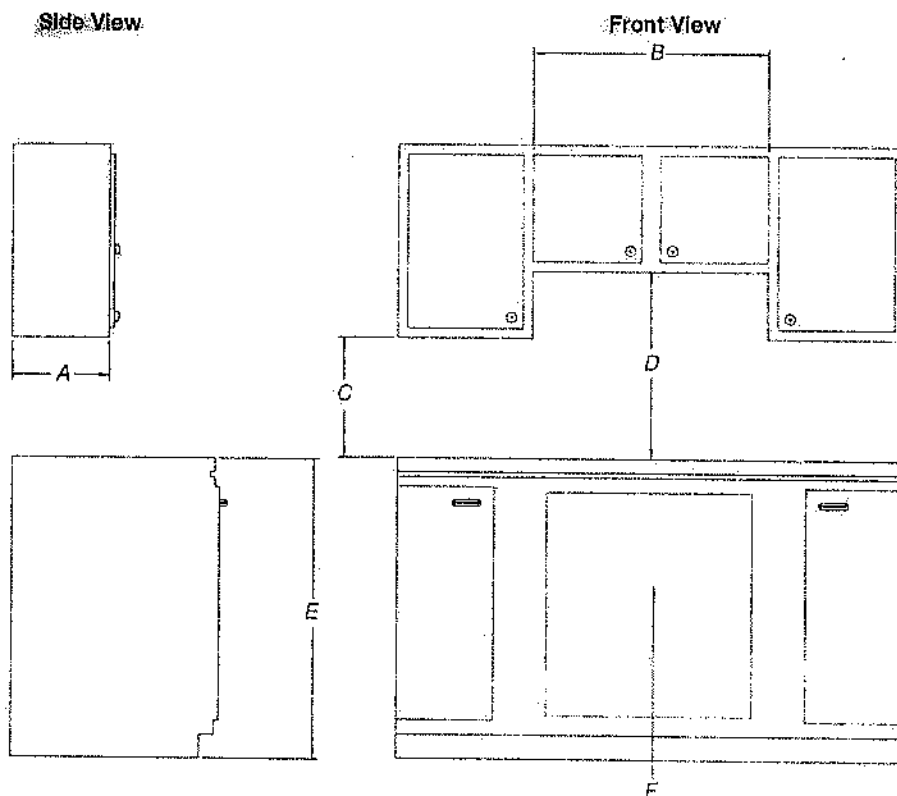

- A. 18" (45.7 cm) recommended upper cabinet depth.
- B. 36" (91.4 cm) for 30" models; 36" (91.4 cm) for 36" models.
- C. 18" (45.7 cm) minimum clearance from upper cabinet to countertop within minimum horizontal clearances to cooktop.
- D. 30" (76.2 cm) minimum clearance between top of cooktop platform and bottom of uncovered wood or metal cabinet; 24" (61 cm) minimum clearance if bottom of wood or metal cabinet is covered by not less than 1/4" (0.6 cm) flame retardant millboard covered with not less than No. 28 MSG sheet steel, 0.015" (0.04 cm) stainless steel, or 0.024" (0.06 cm) aluminum or 0.020" (0.05 cm) copper.
- E. 36" (91.4 cm) top of countertop to floor.
- F. Gas line opening - Wall: anywhere 5" (12.7 cm) below underside of countertop. Cabinet floor: anywhere within 6" (15.2 cm) of rear wall is recommended.

→ deeper to accommodate Hood/Cabinet insert

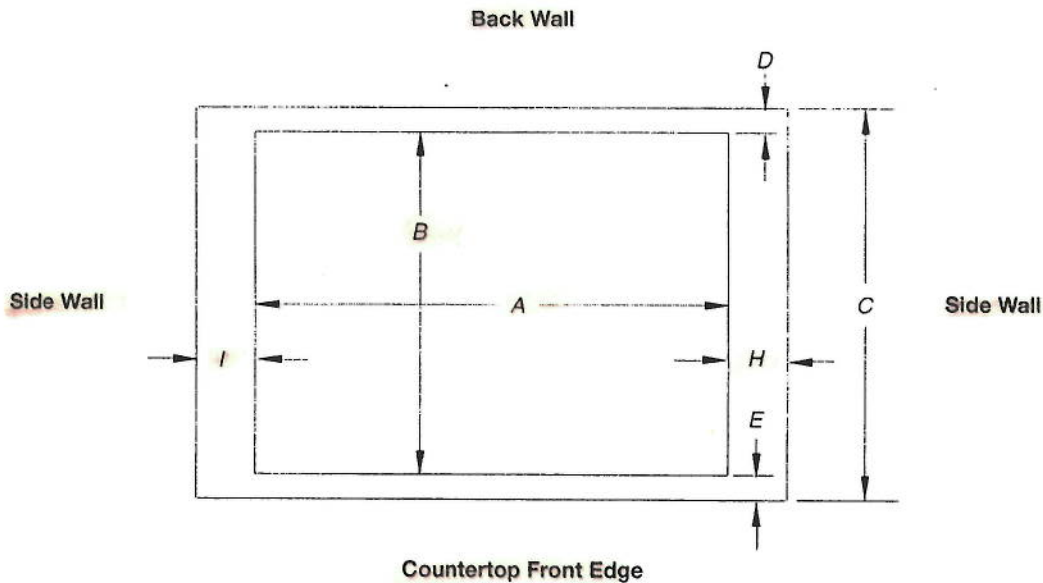

Cutout (Product Opening) Dimensions						
30" (76.2 cm) Models						
Models	A			B		
	Min	Recommended	Max	Min	Recommended	Max
KCGS550 and KCGS950	28 1/2" (72.4 cm)	28 7/8" (73.4 cm)	29 3/16" (74.3 cm)	19 1/2" (49.5 cm)	19 13/16" (50.2 cm)	20" (50.8 cm)
All Other 30" (76.2 cm) Models	28 1/2" (72.4 cm)	28 7/8" (73.4 cm)	29 3/16" (74.3 cm)	19" (48.3 cm)	19 1/2" (49.5 cm)	20" (50.8 cm)
36" (91.4 cm) Models						
KCGS556 and KCGS956	34 7/8" (88.4 cm)	35 3/16" (89.4 cm)	35 5/8" (90.3 cm)	19 1/2" (49.5 cm)	19 13/16" (50.2 cm)	20" (50.8 cm)
All Other 36" (91.4 cm) Models	33 7/8" (86.0 cm)	34 3/16" (87.0 cm)	35 1/4" (89.5 cm)	19" (48.3 cm)	19 1/2" (49.5 cm)	20" (50.8 cm)

Side Walls (Combustible Surfaces)	
Models	H and I
KCGS5 and KCGS9	H and I added together must be at least 48" (122.0 cm), with each side individually being at least 8" (20.3 cm).
KCGS350, KCGS356, MGC9536, WCG97US0, WCG97US6	H and I added together must be at least 48" (122.0 cm), with each side individually being at least 12" (30.5 cm).
All Other Models	Both have to be 8" (20.3 cm) or more.

Back Wall and Countertop Front Dimensions			
Models	C	D	E
KCGS550 and KCGS950			2 3/4" (6.9 cm)
All Other Models	25" (63.5 cm)	2 7/8" (7.3 cm)	3 1/8" (7.9 cm)

NOTES: After making the countertop cutout, some installations may require notching down the base cabinet side walls to clear the cooktop base. To avoid this modification, use a **base cabinet** with sidewalls wider than the cutout.

If cabinet has a drawer, a 4" (10.2 cm) depth clearance from the countertop to the top of the drawer (or other obstruction) in base cabinet is required. The drawer depth may need to be shortened to avoid interfering with the regulator.

IMPORTANT: If a built-in wall oven is to be installed below this cooktop, the grounded outlet and gas supply piping must be located in an adjacent cabinet.

This cooktop and its gas and electrical supply sources must be installed before the undercounter built-in wall oven is installed.

JENN-AIR® DETAILED PLANNING DIMENSIONS

48"/36" CUSTOM HOOD LINERS

UXL6048YSS ~ 47⁷/₈" x 11¹/₂" x 22"

UXL6036YSS ~ 35⁷/₈" x 11¹/₂" x 22"

Lot 39

1 of 4

Blk 39

Riverwalk II

PRODUCT DIMENSIONS

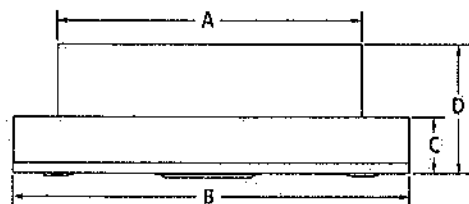

FRONT VIEW

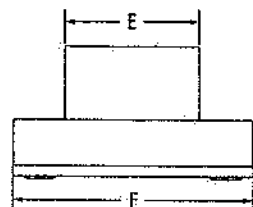

SIDE VIEW

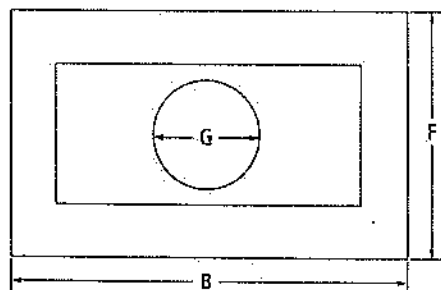

TOP VIEW

MODEL #	UXL6048YSS		UXL6036YSS	
	in	cm	in	cm
A Width of upper portion of hood liner	27 ⁷ / ₈	70.1	27 ⁷ / ₈	70.1
B Overall width	47 ⁷ / ₈	121.6	35 ⁷ / ₈	91.1
C Height from hood liner to hood support	5 ¹ / ₈	12.8	5 ¹ / ₈	12.8
D Overall height	11 ¹ / ₂	29.2	11 ¹ / ₂	29.2
E Depth of upper portion of hood liner	12 ³ / ₈	31.4	12 ³ / ₈	31.4
F Overall depth	22	55.9	22	55.9
G Vent collar diameter	10	25.4	10	25.4

Product dimension, cutout and installation specifications are provided for planning purposes only. Before installing any product, be sure to verify cutout dimensions and electrical/gas connections as actual product dimensions may vary.

JENN-AIR®

JRC120072A 07/2012

48"/36" CUSTOM HOOD LINERS

UXL6048YSS – 47 7/8" x 11 1/2" x 22"

UXL6036YSS – 35 7/8" x 11 1/2" x 22"

OPENING/CLEARANCE DIMENSIONS

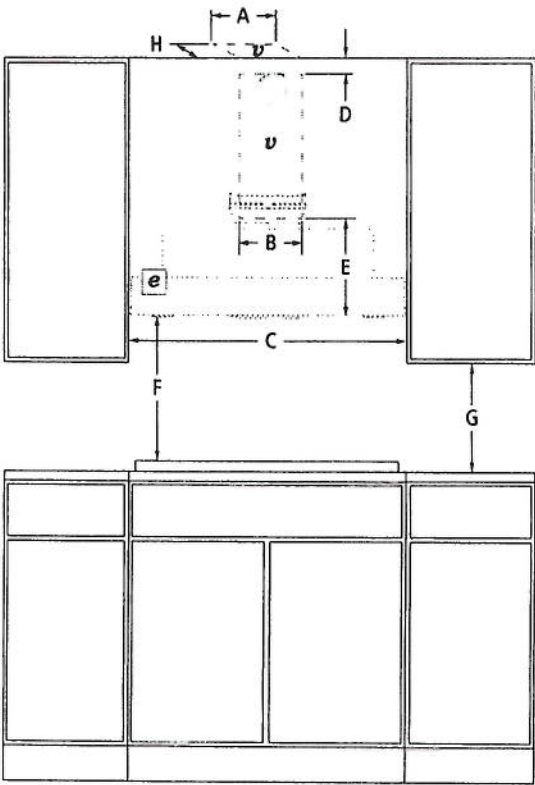

FRONT VIEW

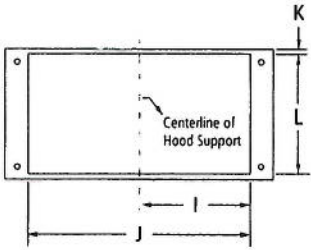

CUTOUT VIEW

ELECTRICAL REQUIREMENTS

120 volt, 60 Hz, AC only, 15-amp fused electrical circuit is required.

VENTING REQUIREMENTS

An internal or in-line (external) blower motor system is required.
The hood is factory set for venting through the roof or wall.
Do not terminate the vent in an attic or other enclosed area.

LOCATION REQUIREMENTS

Custom built enclosure with hood liner support. Hood support must be able to support 75 lb (34.0 kg).

MODEL #	UXL6048YSS		UXL6036YSS	
	in	cm	in	cm
A Width of vent entry location – ceiling option (min.-max.)	12-14	30.5-35.6	12-14	30.5-35.6
B Width of vent entry location – wall option (min.-max.)	12-14	30.5-35.6	12-14	30.5-35.6
C Width of cabinet opening (min.)	48	121.9	36	91.4
D Height from vent entry location to ceiling – wall option (min.)	2	5.1	2	5.1
E Height from hood to vent entry location – wall option (min.)	18	45.7	18	45.7
F Suggested distance from hood to electric cooking surface (min.-max.)	24-36	61.0-91.4	24-36	61.0-91.4
F Suggested distance from hood to gas cooking surface (min.-max.)	30-36	76.2-91.4	30-36	76.2-91.4
G Height from upper cabinet to countertop (min.)	18	45.7	18	45.7
H Depth of vent entry location – ceiling option	17	43.2	17	43.2
I Distance from centerline to cutout for hood liner	14	35.6	14	35.6
J Width of cutout for hood liner	28	71.1	28	71.1
K Depth from cutout to wall	4 1/2	11.4	4 1/2	11.4
L Depth of cutout for hood liner	13	33.0	13	33.0
e Terminal box location				
v Recommended vent entry location				

Product dimension, cutout and installation specifications are provided for planning purposes only. Before installing any product, be sure to verify cutout dimensions and electrical/gas connections as actual product dimensions may vary



Block 39 Riverwalk II
Hood Inset Illustration

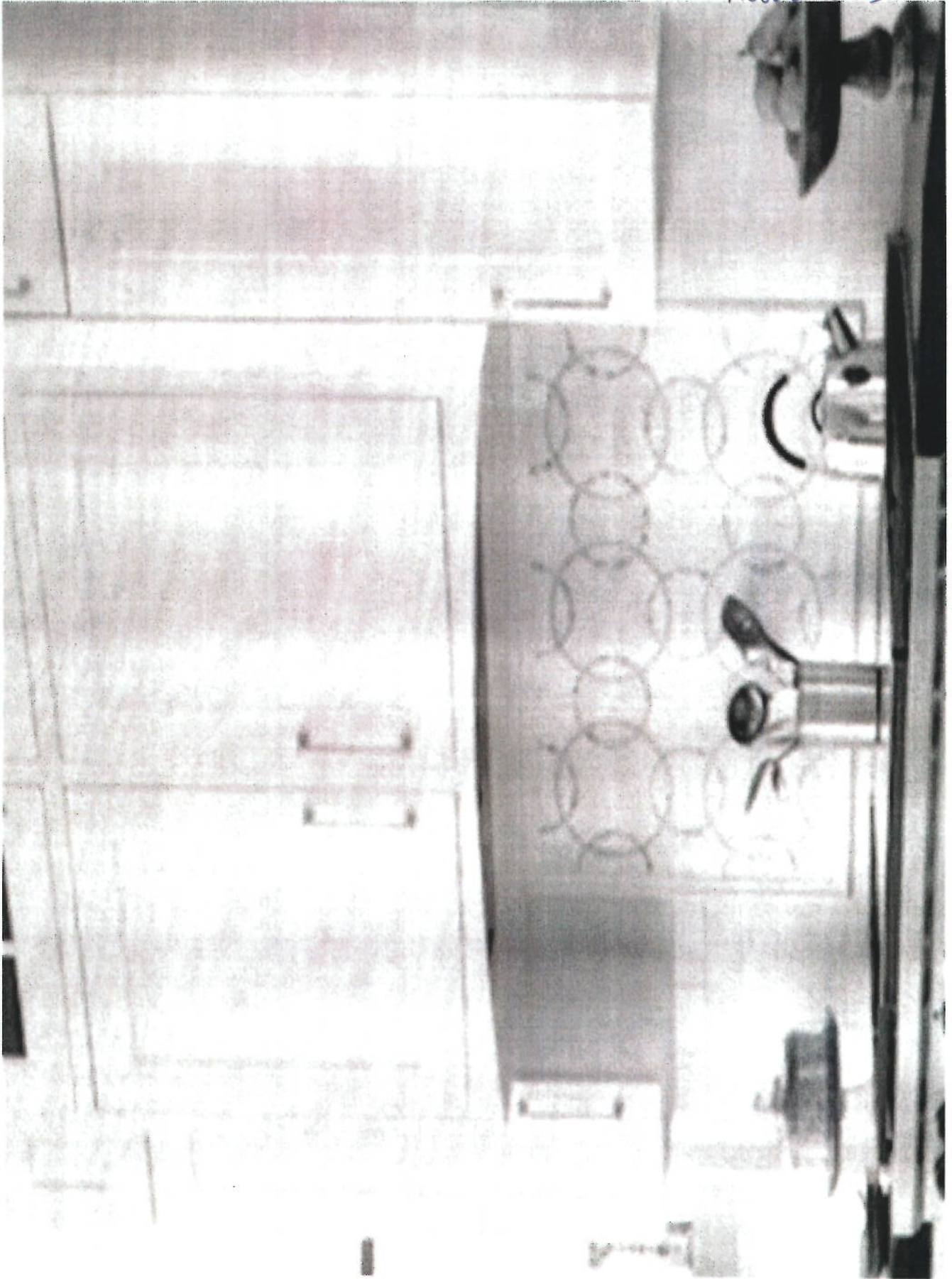

BK39
Riverwalk II

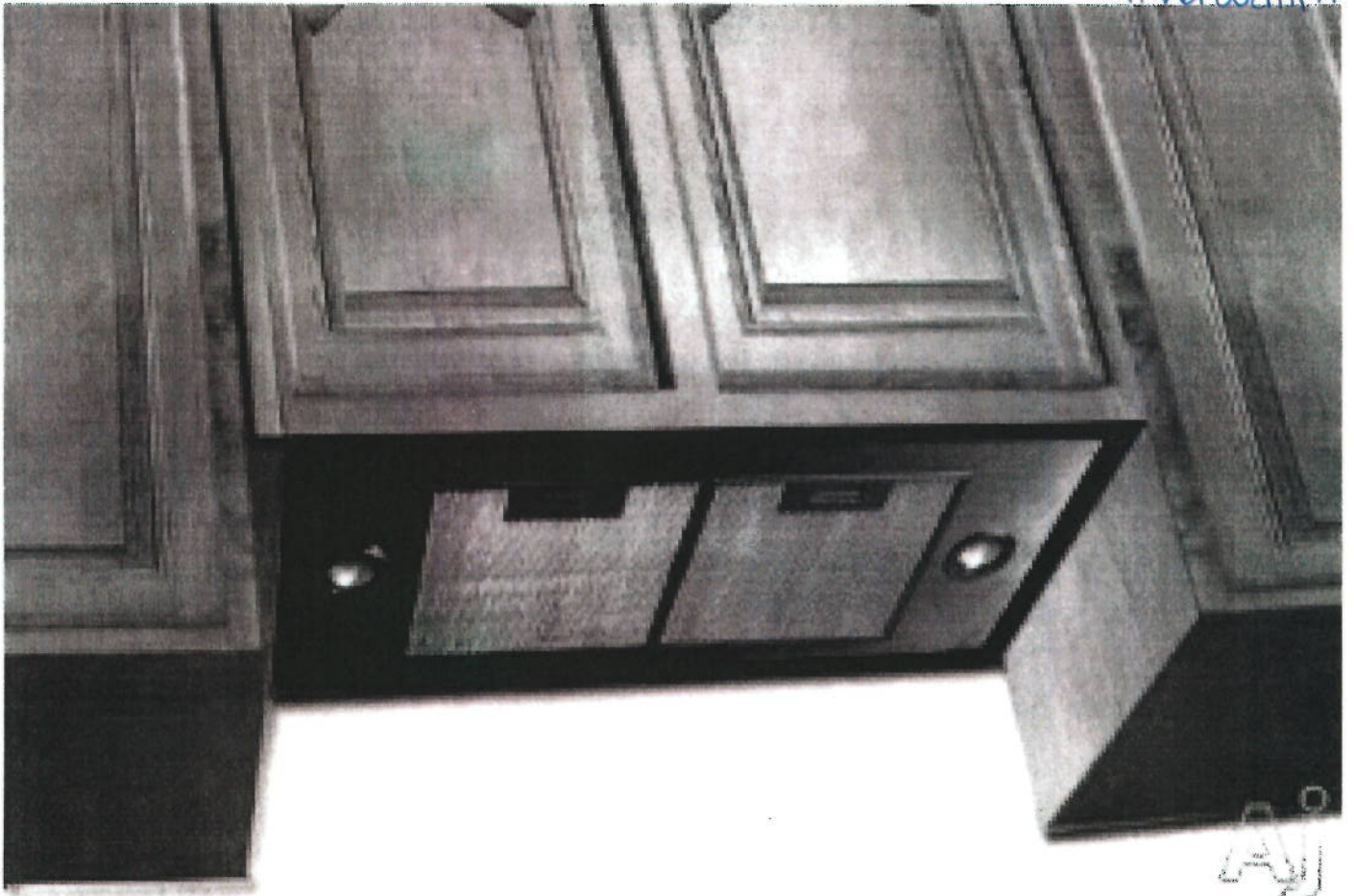

KitchenAid®

FOR THE WAY IT'S MADE.®

Undercounter Dishwasher

(Lot 39)

Riverwalk II

PRODUCT MODEL NUMBERS

KDFE204E, KDTE104E, KDTE204E, KDTE254E, KDTM354E, KDTM384E, KDTM404E, KDTM504E, **KDTM704E**, KDTM804E

Electrical Requirements: 120-volt, 60 Hz, AC-only, 15- or 20-amp. fused electrical supply. Copper wire only. A time delay fuse or circuit breaker and separate circuit is recommended.

If direct wiring dishwasher: Use flexible, armored or nonmetallic, sheathed copper wire with grounding wire that meets the wiring requirements for your home and local codes and ordinances.

Use a UL Listed or CSA Approved conduit connector.

If connecting dishwasher with a power supply cord:

Use power supply cord kit (Part Number 4317824) marked for use with dishwashers. Follow the kit instructions for installing the power supply cord.

Power supply cord must plug into a grounded three-prong outlet located in the cabinet next to the dishwasher opening. Outlet must meet all local codes and ordinances.

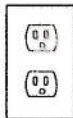

Water Supply Requirements: A hot water line with 20 to 120 psi (138 to 862 kPa) water pressure. Water temperature must be 120°F (49°C) water at dishwasher. Use 3/8" O.D. copper tubing with compression fitting or flexible braided water supply line

Note: 1/2" minimum plastic tubing is not recommended.

Use a 90° elbow with 3/4" hose connection with rubber washer (part number W10273460). Do not solder within 6" (15.2 cm) from water inlet valve.

Drain Requirements: A new drain hose is supplied with your dishwasher. If this is not long enough, use a new drain hose with a maximum length of 12' (3.7 m) (Part No. 3385556) that meets all current AHAM/IAPMO test standards, is resistant to heat and detergent, and fits the 1" (2.5 cm) drain connector of the dishwasher.

Make sure to connect the drain hose to waste tee or disposer inlet above drain trap in house plumbing and 20" (50.8 cm) minimum above the floor. It is recommended that the drain hose either be looped up and securely fastened to the underside of the counter, or be connected to an air gap.

Make sure to use an air gap if the drain hose is connected to house plumbing lower than 20" (50.8 cm) above subfloor or floor.

Use 1/2" (1.3 cm) minimum I.D. drain line fittings.

If required, the air gap should be installed in accordance with the air gap installation instructions. When connecting the air gap a rubber hose (not provided) will be needed to connect to the waste tee or disposer inlet.



PRODUCT DIMENSIONS

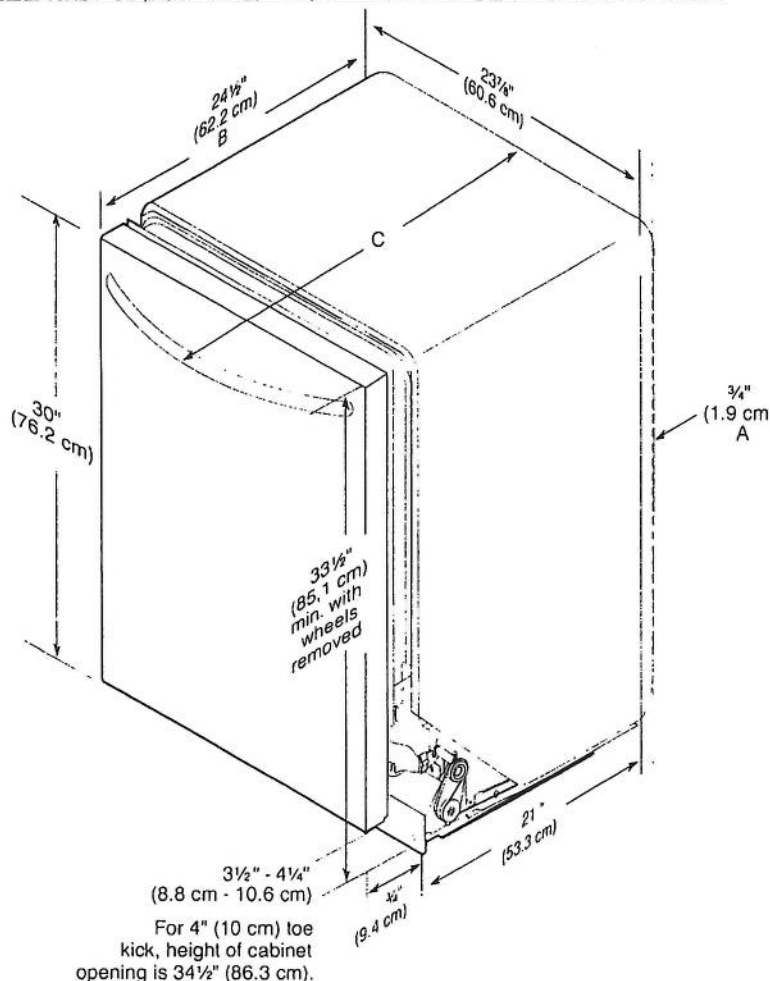

A. Insulation may be compressed (not used on all models).

B. For panel-ready models, dishwasher depth is 24" (60 cm) not including the 3/4" (1.9 cm) custom door panel.

C. Door handles may protrude forward of the face of the dishwasher; varies by model.

CABINET CUTOUT DIMENSIONS

NOTE: Shaded areas of cabinet walls show where utility connections may be installed.

*Measure from the lowest point on the underside of the countertop. May be reduced to 33½" (85.1 cm) be removing the rear leveling legs from dishwasher.

**Minimum, measured from narrowest point of opening.

