



CONSTRUCTION SUMMARY				
Northglen (H) - 2174372 Ontario Ltd.				
PURCHASERS: FAZAL KARIM and ASIA KARIM				TEL:
LOT / PHASE	REG. PLAN #	HOUSE TYPE		CLOSING DATE
188 / 3	S-C-2007-004	The Carlisle (40-7) Opt Ensuite Elev B		12-Apr-18

Agreement of Purchase and Sale

FIRST LEVEL UPGRADE KITCHEN CABINETS (FROM BUILDERS STANDARD SAMPLES) <i>Worksheet</i> Note:	
5 APPLIANCE PACKAGE - INCLUDES STAINLESS STEEL: FRIDGE, STOVE, BUILT-IN DISHWASHER: WHITE: WASHER/DRYER-BUILDERS STANDARD PACKAGE <i>Worksheet</i> Note:	
2 1/4 INCH x 3/4 INCH NATURAL OAK HARDWOOD FLOORING IN LIVING/DINING ROOM - AS PER PLAN (FROM BUILDERS STANDARD SAMPLES) <i>Worksheet</i> Note:	
GRANITE KITCHEN COUNTER TOP (FROM BUILDERS STANDARD SAMPLES) <i>Worksheet</i> Note:	
SIDE DOOR ENTRANCE WHERE GRADE PERMITS (AS PER SCHEDULE D-1) <i>Worksheet</i> Note:	
GARAGE DOOR ENTRANCE WHERE GRADE PERMITS (AS PER PLAN) <i>Worksheet</i> Note:	



CONSTRUCTION SUMMARY				
Northglen (H) - 2174372 Ontario Ltd.				
PURCHASERS: FAZAL KARIM and ASIA KARIM				TEL:
LOT / PHASE	REG. PLAN #	HOUSE TYPE		CLOSING DATE
188 / 3	S-C-2007-004	The Carlisle (40-7) Opt Ensuite Elev B		12-Apr-18

1) CONSTRUCTION

1 - COLD CELLAR 13Feb18 Note: 11,359/34345	
1 - EXTERIOR - BRICK WHOLE HOUSE EXCLUDING FRONT AND REAR GABLE 13Feb18 Note: 11,359/34141	
1 - CEILING - SMOOTH FINISH - 1ST AND 2ND FLOOR (40 FOOT MODELS) 13Feb18 Note: 11,359/34115	
1 - KITCHEN FRIDGE WALL - EXTEND WALL BY FRIDGE FOR A DEEP UPPER CABINET (SEE PLAN) 13Feb18 Note: 11,359/34109	
1 - COLD CELLAR 08Feb18 Note: 11,376/34335	
<del>1 - EXTERIOR - BRICK WHOLE HOUSE EXCLUDING FRONT AND REAR GABLE</del> 08Feb18 Note: 11,376/34334	

3) HEATING / AIR CONDITIONING

1 - KITCHEN - CENTRE DUCT IF POSSIBLE FOR PURCHASERS FUTURE CHIMENY HOOD FAN (IF POSSIBLE), SEE SPECS 13Feb18 Note: 11,359/34350	
--	--

6) FLOORING & WALL TILE

1 - UPGRADE FLOOR TILE TO LEVEL 3 - - ENSUITE 13Feb18 Note: 11,359/34355	
1 - INSTALL WALL TILE LEVEL 3 - - TUB SKIRT 13Feb18 Note: 11,359/34353	
1 - INSTALL WALL TILE LEVEL 3 - - TUB DECK AND SPLASH 13Feb18 Note: 11,359/34352	
1 - INSTALL WALL TILE LEVEL 3 - - SHOWER WALL AND CEILING 13Feb18 Note: 11,359/34351	
1 - MAIN STAIR HALL - CHANGE CERAMIC IN MAIN STAIR HALL TO CARPET (SEE PLAN) 13Feb18 Note: 11,359/34348	
<del>1 - MAIN STAIR HALL - CHANGE CERAMIC IN MAIN STAIR HALL TO CARPET (SEE PLAN)</del> 13Feb18 Note: 11,359/34347	
1 - UPGRADE FLOOR TILE TO LEVEL 3 - - POWDER ROOM 13Feb18 Note: 11,359/34344	
1 - UPGRADE FLOOR TILE TO LEVEL 3 - - LAUNDRY 13Feb18 Note: 11,359/34343	
1 - UPGRADE FLOOR TILE TO LEVEL 3 - - KITCHEN & BREAKFAST 13Feb18 Note: 11,359/34342	
1 - UPGRADE FLOOR TILE TO LEVEL 3 - - FOYER 13Feb18 Note: 11,359/34341	

9) CABINETRY



CONSTRUCTION SUMMARY				
Northglen (H) - 2174372 Ontario Ltd.				
PURCHASERS: FAZAL KARIM and ASIA KARIM				TEL:
LOT / PHASE	REG. PLAN #	HOUSE TYPE		CLOSING DATE
188 / 3	S-C-2007-004	The Carlisle (40-7) Opt Ensuite Elev B		12-Apr-18

9) CABINETRY

1 - KITCHEN - DELETE UPPER CABINETS ABOVE STOVE FOR PURCHASERS FUTURE CHIMNEY HOOD FAN (SEE SPECS) 13Feb18 Note: 11,359/34349	
1 - UPPER CABINETS - EXTENDED UPPER CABINET (90 CM AND 100CM TALL) - GROUP 1 - 4 13Feb18 Note: 11,359/34139	
1 - APPLIANCE CABINETS - FRIDGE - 66CM DEEP FRIDGE ENCLOSURE (COUNTER DEPTH) WITH (1) WALL ([1] 66CM DEEP GABLE AND [1] 66CM DEEP CABINET) (THIS IS NOT A ZERO CLEARANCE ENCLOSURE. STANDARD HEIGHTS AND WIDTHS WILL BE CLEARANCE ENCLOSURE. STANDARD HEIGHTS AND 13Feb18 Note: 11,359/34108	
1 - ACCESSORIES - UPPER - LIGHT VALANCE INCLUDING LED STRIP LIGHTING 13Feb18 Note: 11,359/34106	
1 - PANTRY - OPT. PANTRY AS PER PLAN - LEVEL 2 13Feb18 Note: 11,359/34105	
1 - CABINETS - MASTER ENSUITE - LEVEL 2 13Feb18 Note: 11,359/34104	
1 - CABINETS - MAIN BATH - LEVEL 2 13Feb18 Note: 11,359/34103	
1 - CABINETS - BEDROOM 3/4 ENSUITE - LEVEL 2 13Feb18 Note: 11,359/34102	
1 - APPLIANCE CABINETS - MICROWAVE - WALL CABINET WITH SHELF FOR MICROWAVE (FINISHED INTERIOR) (OPENING 24"W X 13-3/4"H X 17"D) - GROUP 1 - 4 (BESIDE FRIDGE IN UPPER) (INCL ELECTRICAL) 13Feb18 Note: 11,359/34096	

STAIR AND RAILING

1 - UPGRADE STANDARD STAIR TO ALL OAK IN NATURAL FINISH (EXCLUDING LANDING) 13Feb18 Note: 11,359/34132	
--	--

FRIM DOORS AND HARDWARE - INTERIOR

1 - ADD FRENCH DOOR PAINTED WHITE (ADD TO STUDY) 13Feb18 Note: 11,359/34135	
---	--

WINDOWS AND DOORS - EXTERIOR

3 - WINDOW - BASEMENT -ENLARGE STANDARD TO 36 INCH (W) X 24 INCH (H) - EACH ADDITIONAL 13Feb18 Note: 11,359/34138	
<del>3 - WINDOW - BASEMENT -ENLARGE STANDARD TO 36 INCH (W) X 24 INCH (H) - EACH ADDITIONAL</del> 08Feb18 Note: 11,376/34336	

This Document is Extremely Time Sensitive - Printed 13 Feb 18 at 12:52



# HIGHCASTLE HOMES - COLOUR SCHEDULE

Purchasers:
FAZAL KARIM & ASIA KARIM

Property:
188Phase: 3 of Plan - S-C-2007-004

Telephone Res. / Bus:
/

Project:
2174372 Ontario Ltd.

Decor Advisor:
Caroline Rajcsanyi

Model and Elevation:
The Carlisle (40-7) Opt Ensuite Elev B

**KITCHEN AND VANITIES**

	Cabinet	Counter	Hardware
Kitchen	Lv2 - Camden Maple - Poppy Seed	Lv1 - GR-Serenata	9677 Handle
Main Bathroom	Lv2 - Simcoe - Ontario White	Calcutta Marble 4925K-07	9671 Handle
Ensuite Bathroom	Lv2 - Camden Maple - Soapstone CL	Italian White Di Pesco 4954K-22	9677 Handle
Ensuite 3/4	Lv2 - Manchester Maple - Shale Grey CL	Mercury Vesta 4988K-52	9671 Handle
Opt. Breakfast Bar	Counter Height/Flush	Kitchen Hood Fan	Purchaser to supply after closing/standard electrical i
		Kitchen Upper Height	100 cm

Stove opening – if not specified will be set to builders standard opening of approximately 30 in width  
 Fridge Opening – if not specified will be set to builders minimum opening of approximately 33 x71 height (townhouses)  
 - if not specified will be set to builders minimum opening of approximately 36 x 71 height (singles)

Counter top Edge

Kitchen

Single Edge (3/4") Top Bevelled

Opt. Kitchen Extras

**PARQUET / HARDWOOD OR BROADLOOM**

Kitchen / Breakfast	N/A	Master Bedroom	Lv1 -TXP135 Lv1 - T15
Great Room	Lv1 -TXP135 Lv1 - T15	Bedroom 2	Lv1 -TXP135 Lv1 - T15
Living / Formal Room	Oak Strip Lauzon Essential Solid 2 1/4" x 3/4"-Natural	Bedroom 3	Lv1 -TXP135 Lv1 - T15
Dining Room	Lv1 -TXP135 Lv1 - T15	Bedroom 4	Lv1 -TXP135 Lv1 - T15
Family Room	N/A		
Main Hall	Lv1 -TXP135 Lv1 - T15		
Main Stairs	Oak		
Upper Hall	Lv1 -TXP135 Lv1 - T15		
Com. Centre/Home Office	N/A	Basement	N/A
Main Stair Landing	N/A	Basement Landing	3-18x18, New Byzantine, Grey
Library/Den/Study	Lv1 -TXP135 Lv1 - T15	Basement Stairs	Paint Grade (Grey)
In Law Suite	N/A		

Carpet Runner
 ☐ Yes
 ☒ No

Underpad Main Floor

Lv1 Underpad-standard

Underpad 2nd Floor

Lv1 Underpad-standard

Underpad Main Stairs

NA

Opt. Flooring Extras

**FLOOR AND WALL TILES**

	Floor Tile		Wall Tile		Decor	Listello
Front Foyer	3-18x18, New Byzantine, Grey					
Main Hall	N/A					
Kitchen/Breakfast	3-18x18, New Byzantine, Grey		Kitchen Backsplash	N/A	<input type="checkbox"/>	<input type="checkbox"/>
Powder Room	3-18x18, New Byzantine, Grey		Pwdr Wall if Applicable	N/A	<input type="checkbox"/>	<input type="checkbox"/>
Laundry	3-18x18, New Byzantine, Grey					

	Floor	Tub Wall	Shower Wall	Deck Skirt	Deck Splash	Decor	Listello
Main Bathroom	1-13x13, New Reeds, Brown	1-8x10, New Reeds, Brown	N/A	N/A	NA	<input type="checkbox"/>	<input type="checkbox"/>
Master Ens	18x18New Byzantine, Grey	N/A	12x24New Byzantine, Grey	18x18New Byzantine, Grey	12x24New Byzantine, Grey	<input type="checkbox"/>	<input type="checkbox"/>
Ensuite 3/4	1-13x13, Serpentine White	1-8x10, Serpentine White	N/A	N/A	NA	<input type="checkbox"/>	<input type="checkbox"/>
						<input type="checkbox"/>	<input type="checkbox"/>
						<input type="checkbox"/>	<input type="checkbox"/>
						<input type="checkbox"/>	<input type="checkbox"/>

Shower - Upgrade Floor

Opt. Tile Extras

\*\* CARPET INSTEAD OF TILES IN MAIN HALL, SEE PLAN \*\* MASTER ENSUITE : NEW BYZANTINE GREY - NOTE: SHOWER 12 X 24 STACKED HORIZONTAL



HIGHCASTLE HOMES - COLOUR SCHEDULE

Purchasers:FAZAL KARIM & ASIA KARIM

Telephone Res. / Bus: /

Decor Advisor:Caroline Rajcsanyi

Property: 188Phase: 3 of Plan - S-C-2007-004

Project: 2174372 Ontario Ltd.

Model and Elevation: The Carlisle (40-7) Opt Ensuite Elev B

PLUMBING / FAUCETS

Powder Room

Main Bath

Master Ensuite

2nd Ensuite

R.I. Bath

Standard

Standard

Standard

N/A

NA

Laundry

Ensuite 3/4

Standard

Standard

Kitchen Sink

Kitchen Faucet

Standard

Standard

Drain for 2nd floor Laundry

Waterline for fridge

Yes

No

Yes

No

Supply and install all toilet paper holders, towel bars and soap dishes

Yes

No

Whirlpool

Opt. Plumbing Extras

PAINTING

Wall Colour

Trim Colour

Railing Colour

Pickets Colour

Stair Colour

22 Warm Grey

Standard

Natural

Natural

Natural

Opt. Paint Extras

MISCELLANEOUS

Railing Style

Opt. Garage Door

Interior Doors

RAILING - STANDARD - 1 5/16in oak picket, 2 1/2in oak handrail and 2 3/4in oak post.

\*Yes-Grade Permitting

Standard - Classique

Opt. Side Door

Int. Door Hardware

Trim Style

\*Yes-Grade Permitting

\*Pewter Knob

Standard - 2 1/4in Case & 3in Baseboard

Stair Type

Ext. Door Hardware

Smooth Ceiling 1st Floor

Smooth Ceiling 2nd Floor

Supply and Install Standard Mirrors

Misc.

Yes

No

Yes

NoYes

Basement Windows Upgrade

Yes

No

Cold Cellar

✓

HEATING

Fireplace

Type

Mantle

Surround

Hearth

Air Conditioning

Hood Fan Duct

Gas Provisions for Dryer

Gas Provisions for Stove

\*Yes

No

6 inch

8 inchYesYes

Gas Provisions for BBQ

Humidifier

YesYes

Exterior Colour Scheme:Pre-selected By Vendor

NOTE: The Purchaser(s) agree(s) that:

a) Colours of materials are as close as possible to Vendor's selections, but not necessarily identical due to variances in manufacturing or manufacturers.

b) Purchaser(s) has checked and acknowledges accuracy of the above selections. Where omissions occur on the original colour selection sheet Purchaser(s) acknowledge that the Builder's selection will be final.

c) Upgrades or extras listed on this schedule will not be deemed part of the Agreement of Purchase and Sale. Any such upgrades or extras shall be null and void unless accompanied by a separate invoice and amendment. Said invoice must be paid in full.

d) The Purchaser(s) further agrees that in the event that the Vendor has preselected colours prior to the purchase of the house, the prescribed colours are final not withstanding that the Purchaser may have completed a colour selection schedule

d) The Purchaser(s) Acknowledges that once this colour schedule is signed and dated, no changes, additions or deletions will be permitted other than re-selection due to unavailability

A \$350.00 (Per Occurance) change/administration fee will apply to above exceptions.

This Interior Colour Selection is final and approved by:

Signature:Date:Feb 13/18

Signature:Date:Feb 13/18

Builder's Agent:Date:Feb 13/18

Printed 2/13/2018 12:52:58

Lot 188-N63  
The Carlisle (40-7)  
Opt Eros, Elev B.

B Bell  
C Cable

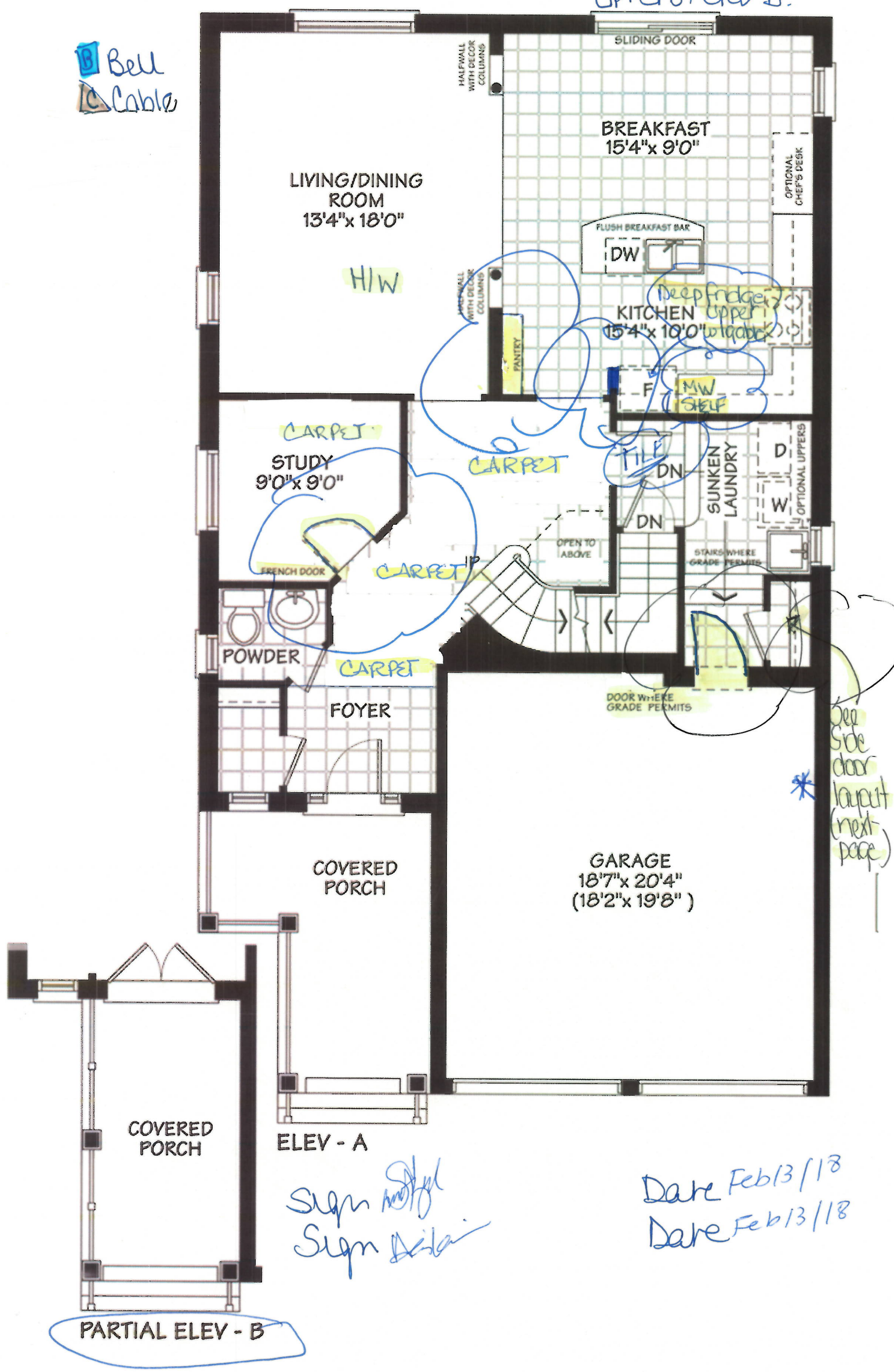

MAIN FLOOR



LOT 188-N63  
 The Carlisle (40-7)  
 Schedule D  
 Elev B  
 modified laundry room  
 with optional side door entrance.





Lot 188  
 -NG3  
 the Carlisle, (40-7)  
 Opt Ens, Elev B

Bell Cable

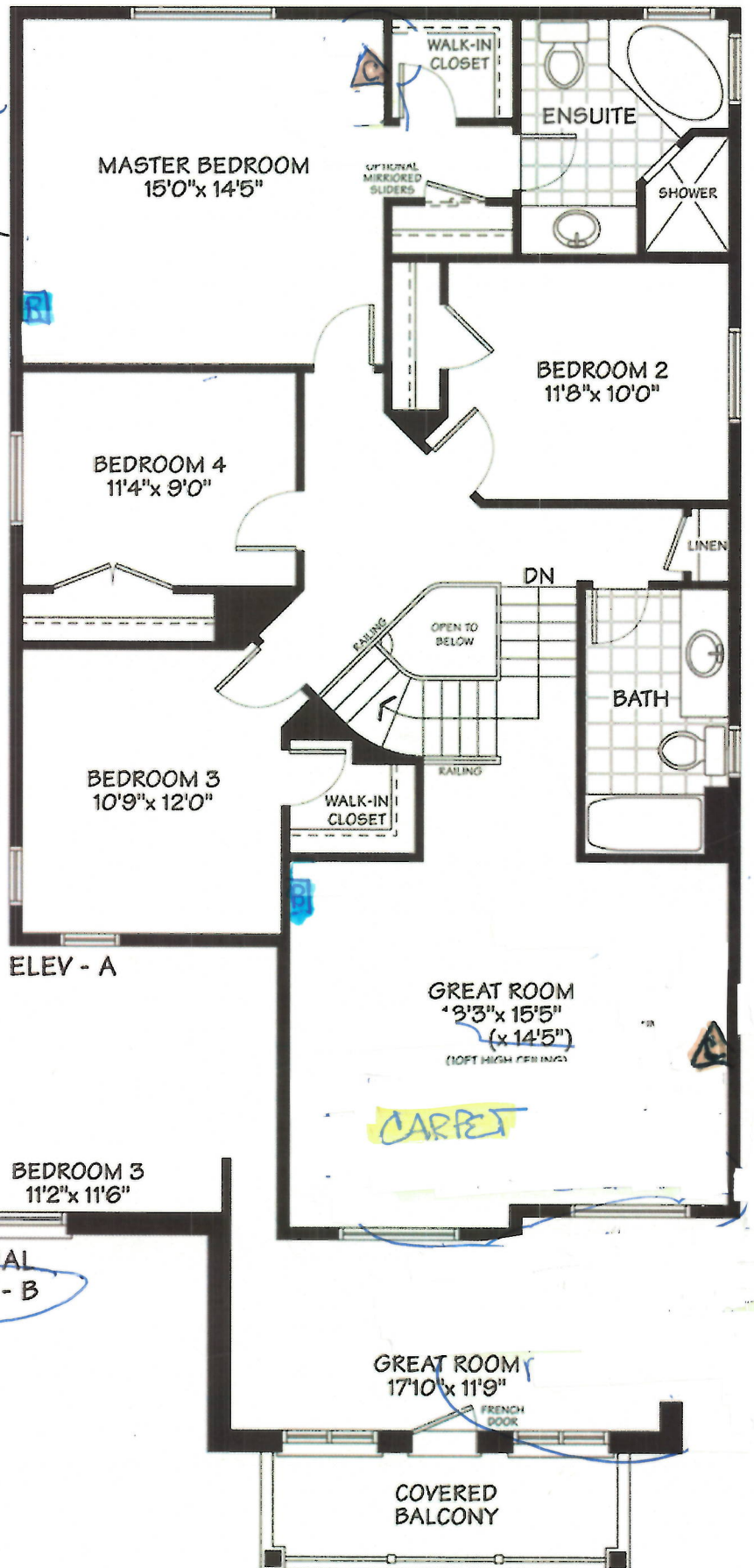
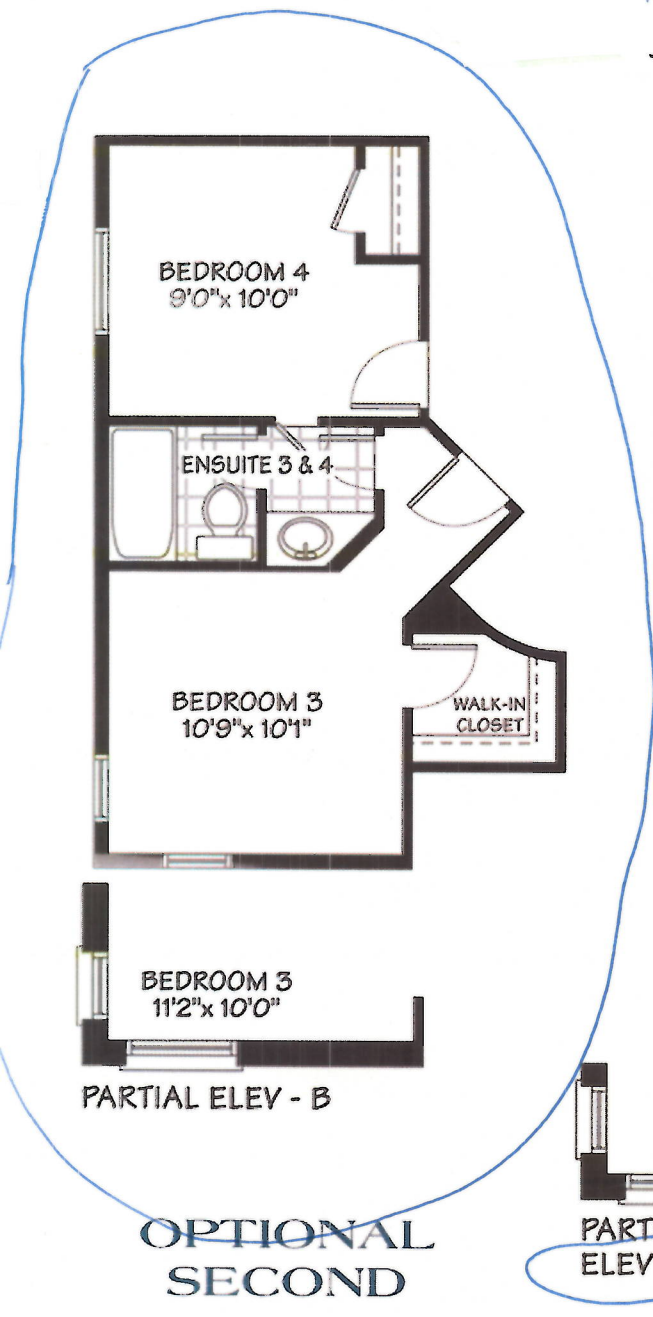

Sign [unclear]  
 Sign [unclear]

SECOND FLOOR  
 Date Feb 13/18  
 Date Feb 13/18

LOT 188-N63  
The Carlisle AD-7  
DATENS, ELEV B.

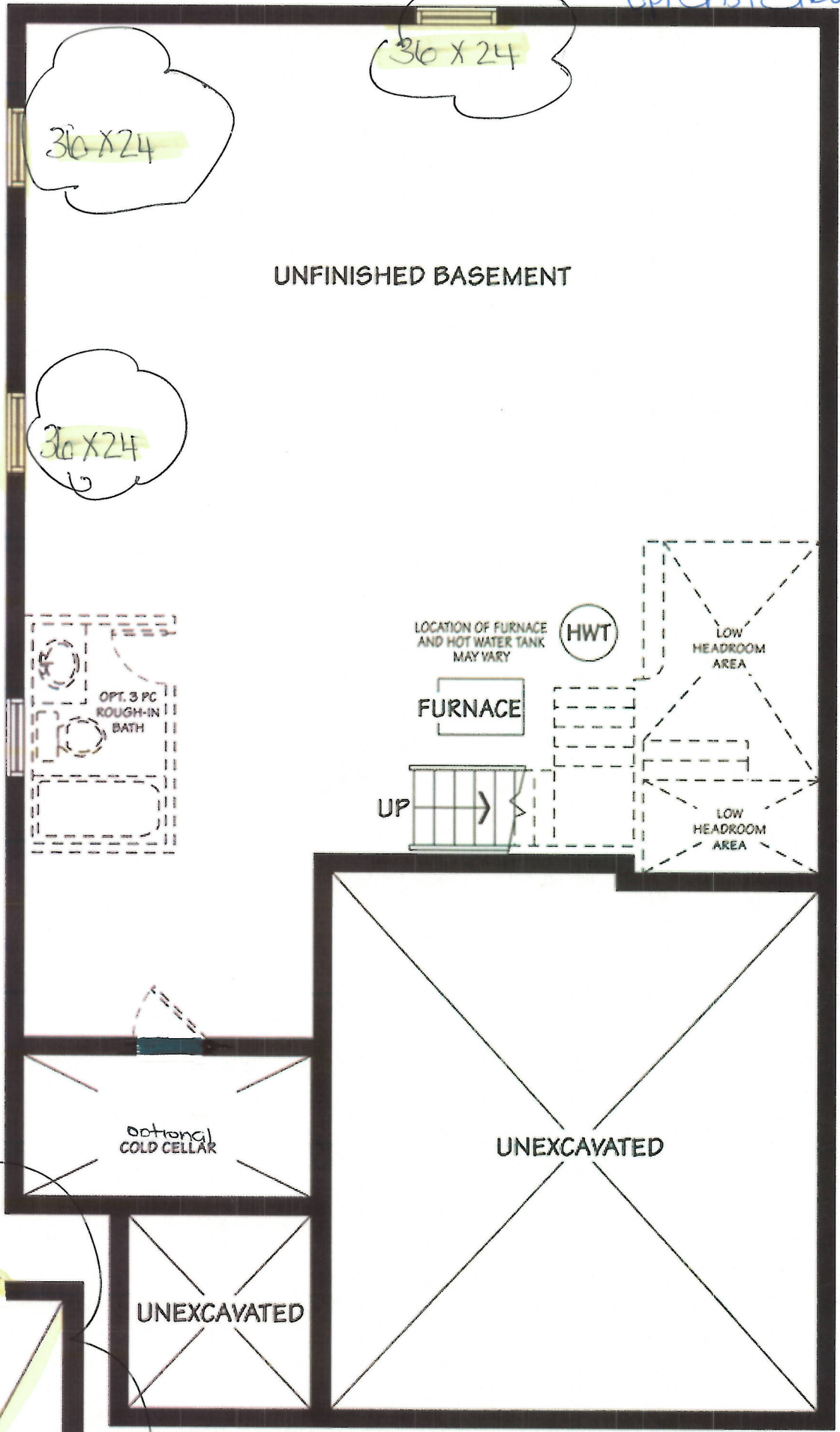

ELEV - A



PARTIAL  
ELEV - B

Signature  
Sign

Date 13/2/18  
Date Feb 13/18

Sceneque U

BASEMENT

Lot 188  
NG-3

STANDARD EDGE



Single Straight polished 3/4"

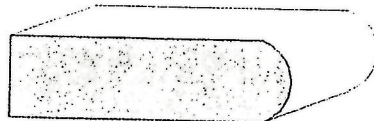

Single Bullnose 3/4"

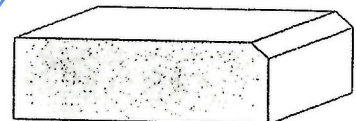

Single Bevel 1/4" top bevel 3/4" thick

UPGRADE #1 EDGES

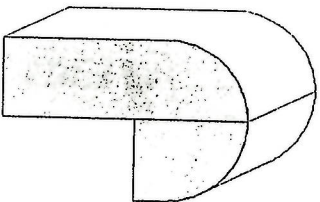

Double Bullnose 1.5" thick

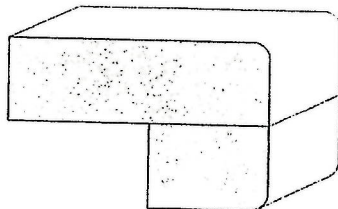

Double Pencil 1.5" thick

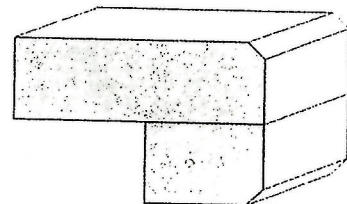

Double Bevel 1/4" top&bottom 1.5" thick

UPGRADE #2 EDGES

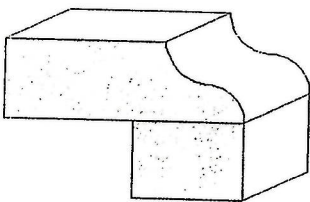

Double Ogee 1.5" thick

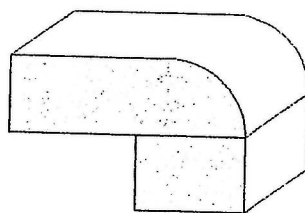

Double Quarter Moon 1.5" thick

Sign *Style*  
Sign *Design*

Date *13/2/18*  
Date *Feb 13/18*



LOT 188  
N-6-3

# RF28HFEDBSR

28 cu. ft. French Door Refrigerator with CoolSelect Pantry™

## Features

- Large Capacity – 28 cu. ft.
- Twin Cooling Plus System™
- Ice Master Ice Maker in the Refrigerator
- ENERGY STAR® Compliant
- CoolSelect Pantry™ with Temperature Control
- Premium External Filtered Water and Ice Dispenser
- High-Efficiency Top and Side LED Lighting
- EZ-Open Handle™ on Freezer Door
- Adjustable Shelf for Tall Oversized Items
- Two Humidity-Controlled Crispers
- Tempered Glass Spill-Proof Shelves
- Auto Pull-Out Upper Freezer Drawer
- Easy-to-Access Water Filter

## Convenience

- Cool Tight Door
- Door Alarm
- Water Filter Indicator



**ENERGY STAR® Rated:** CEE Tier 1  
(10% more efficient than Federal Standard)  
725 kWh/yr



Ice Master



CoolSelect Pantry™ with Temperature Control

## Available Colors



Stainless Steel



White



Black

## Signature Features

### TWIN COOLING PLUS™

- Keeps food fresher longer – Twin Cooling Plus™ humidity levels up to 3.6x higher than single cooling.
- Refrigerator air is kept at higher, near commercial grade humidity levels to keep perishable fruits and vegetables fresher longer.
- Drier freezer air means less freezer burn for better-tasting frozen foods.

### ICE MASTER

- Produces 10 lbs. of ice per day and stores 4.2 lbs.
- Space-saving design leaves more room in the refrigerator.

### COOLSELECT PANTRY™

- Provides additional temperature control for your food storage needs with Deli, Fresh and Chilled options.



Ranked **"Highest in customer satisfaction with French Door refrigerators, in a tie."**\*

–J.D. Power

**SAMSUNG**

Sign *[Signature]*  
Arlan

Date 13/2/18  
Feb 13/18

LOT 188  
NG 3

# RF28HFEDBSR

28 cu. ft. French Door Refrigerator with CoolSelect Pantry™

## Installing Your Refrigerator

1. Measure the height, width and depth of the opening, making sure to include baseboards, molding tile, countertop overhang, etc. Check to be sure there is enough room to open the door (consider walls, islands or other obstacles when measuring).
2. Refer to illustration below to determine dimensions.
3. Allow 2" of clearance on hinge side of refrigerator when installing next to a wall where handle may make contact.
4. Allow 1" minimum clearance at rear for proper air circulation and water/electrical connections. Allow a 3/8" minimum clearance at sides and top for ease of installation.
5. Ensure each door and entry way in the home is wide enough for the refrigerator to be moved through easily.

Please note: The following dimension and cutout information is for planning purposes only. For complete installation details consult manual packed with product, or download manual on-line at [samsung.com](http://samsung.com).

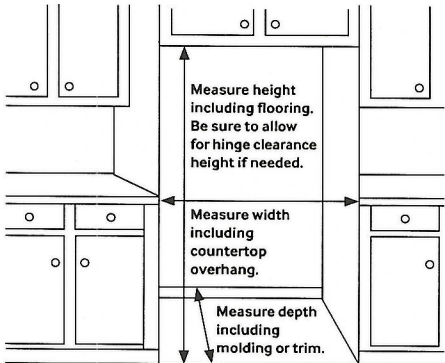

## Dimensions

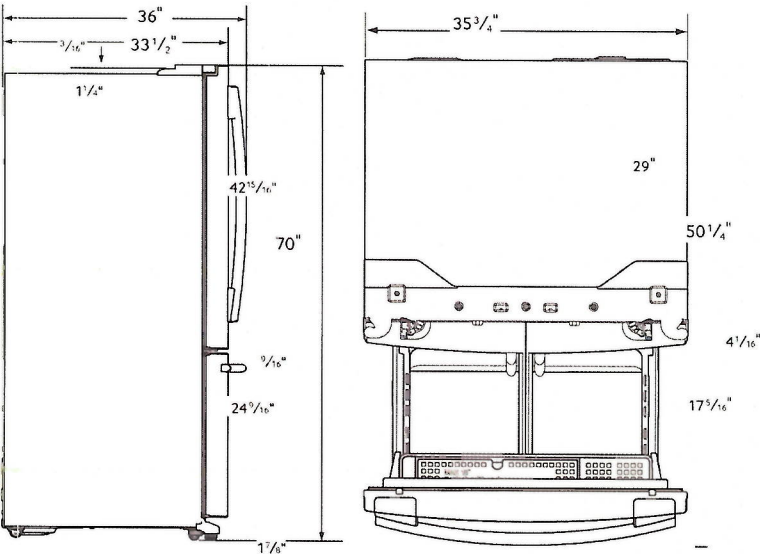

## Total Capacity: 28.07 cu. ft.

### Refrigerator: 19.14 cu. ft.

- Premium External Filtered Water and Ice Dispenser
- Ice Master Ice Maker
- CoolSelect Pantry™ with Temperature Control – Deli (41°F), Fresh (38°F) and Chilled (32°F) options
- 2 Humidity-Controlled Crispers
- 5 Tempered Glass Spill-Proof Shelves
- Adjustable Shelf for Tall oversized Items
- 6 Door Bins
  - Right Door: 3 Gallon Bins
  - Left Door: 3 Regular Bins
- High-Efficiency Top and Side LED Lighting

### Freezer: 8.93 cu. ft.

- EZ-Open Handle™
- 1 Drawer Divider
- High-Efficiency LED Lighting

## Accessories

Water Filter: HAF-CIN

## Warranty

One (1) Year Parts and Labor on Refrigerator

Five (5) Years Parts and Labor on Sealed Refrigeration System Only\*

Ten (10) Years Parts and Five (5) Years Labor on Digital Inverter Compressor

\*Compressor, evaporator, condenser, drier, connecting tubing

## Product Dimensions & Weight

Dimensions (WxHxD with hinges, handles and doors): 35 3/4" x 70" x 36"

Dimensions (WxHxD without hinges and door): 35 3/4" x 68 7/8" x 29"

Dimensions (WxHxD with hinge and door, no handle): 35 3/4" x 70" x 33 1/2"

Weight: 326 lbs.

## Shipping Dimensions & Weight (WxHxD)

Dimensions: 38 5/8" x 76 5/8" x 36 1/8"

Weight: 352 lbs.

Color	Model #	UPC Code
Stainless Steel	RF28HFEDBSR	887276966083
White	RF28HFEDBWW	887276967691
Black	RF28HFEDBBC	887276958415

SAMSUNG

\*Samsung received the highest numerical score for French door refrigerators in a tie in the proprietary J.D. Power 2014 Kitchen Appliance Study™. Study based on 15,380 total responses measuring 10 French door refrigerators brands and measures opinions of consumers about their new appliance purchased in the past 24 months. Proprietary study results are based on experiences and perceptions of consumers surveyed in January-March 2014. Your experiences may vary. Visit [jdpower.com](http://jdpower.com).

Actual color may vary. Design, specifications, and color availability are subject to change without notice. Non-metric weights and measurements are approximate.

©2014 Samsung Electronics America, Inc. 85 Challenger Road, Ridgefield Park, NJ 07660. Tel: 800-SAMSUNG. [samsung.com](http://samsung.com). Samsung is a registered trademark of Samsung Electronics Co., Ltd.

Sign *[Signature]*  
Date *[Signature]*

Date 13/2/18  
Feb 13/18



LOT 188  
NG-3

# NX58H9500WS

5.8 cu. ft. Slide-in Gas Range

## Features

- Slide-in Design
- 5 Gas Burners
  - Right Front: Dual 18K BTU
  - Left Front: 15K BTU
  - Right Rear: 5K BTU
  - Left Rear: 9.5K BTU
  - Center: 9.5K BTU (Oval)
- Large Oven Capacity – 5.8 cu. ft.
- Guiding Light Controls
- Cast Iron 3 Piece Grates
- Reversible Cast Iron Griddle
- Wok Grate
- True Convection Oven (3-Fan)
- Temperature Probe
- Warming Drawer (3 Levels)
- Grate Indicator Marks
- Healthy Cook Options

## Convenience

- Auto Oven Light
- Sabbath Mode
- Delay Start
- Auto Shut-Off Option
- Child Safety Lock
- Self Clean
- 3 Favorite Cook Presets
- 6 Healthy Cook Options
- 3 Chrome Oven Racks, including 1 Split Rack



Power/Flexible Cooktop

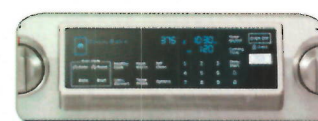

Guiding Light Controls



Large Capacity

## Available Colors



Stainless Steel (shown)



Black Stainless

## Signature Features

### POWERFUL/FLEXIBLE COOKTOP

- True dual-power burner allows for even heat distribution and reduced cooking time, plus the convenience of a large oval burner.

### GUIDING-LIGHT CONTROLS

- Intuitive controls offer simple, step-by-step instructions for choosing cooking options.
- Only illuminates cooking options that are able to be selected and goes from left to right eliminating back and forth.
- Control temperature and time settings, select cooking functions and program your favorite recipes.

### TRUE CONVECTION

- Heated fan system is great for baking and broiling because temperature is distributed thoroughly and food cooks evenly.

### REVERSIBLE CAST IRON GRIDDLE

- Reversible griddle provides the flexibility of cooking on flat or grilled surface, while the Cast Iron provides even cooking.

### GRATE INDICATOR MARKS

- Indicator marks located on the grates allow cookware to be ideally placed for precise cooking.

**SAMSUNG**

Signature  
Date

Date 13/02/18  
Feb 13/18



Lot 188  
NG-3.

# NX58H9500WS

5.8 cu. ft. Slide-in Gas Range

## INSTALLING YOUR RANGE

30" minimum clearance between the top of the cooking surface and the bottom of an unprotected wood or metal cabinet; or 24" minimum when the bottom of the wood or metal cabinet is protected by not less than 1/4" flame retardant millboard covered with not less than no.28 MSG sheet steel, 0.015" stainless steel, 0.024" aluminum or 0.020" copper.

\*\* 18" minimum between the countertop and the adjacent cabinet bottom.

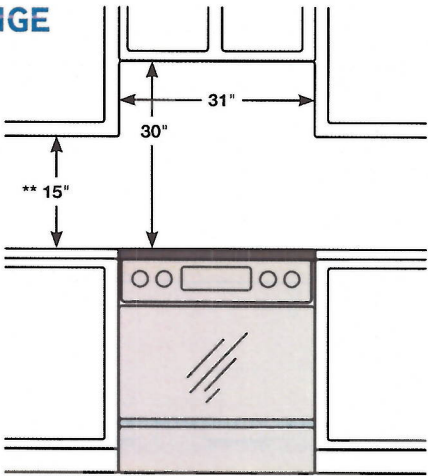

IMPORTANT: To eliminate the risk of burns or fire caused by reaching over heated surface units, cabinet storage space located above the surface units should be avoided. If cabinet storage is to be provided, the risk can be reduced by installing a range hood that projects horizontally a minimum of 5" beyond the bottom of the cabinets.

## Dimensions

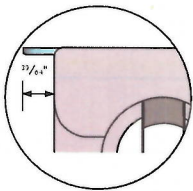
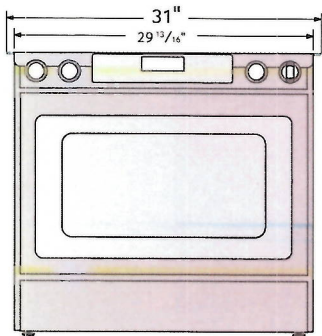

Glass cooktop overlaps and sits on top of your kitchen countertop to give a built-in look. Cut out space for the range is 29 13/16.

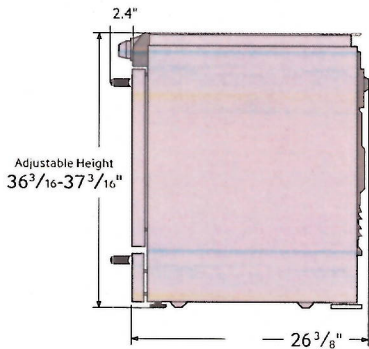

Total Power (BTU)  
57,000 BTU

Power Source  
120 V/60 Hz

**Black Enamel 5 Burner Cooktop**

- Right Front: 18000 BTU – Dual
- Left Front: 15000 BTU
- Right Rear: 5000 BTU
- Left Rear: 9500 BTU
- Center Rear: 9500 BTU – Oval

**Oven**

- Bake: 150°F - 550°F
- Convection Bake: 150°F - 550°F
- Bake Burner: 18000 BTU
- Broil Burner: 16000 BTU
- Variable Broil: Low/Hi (375°F - 480°F)
- Convection Roast: 150°F - 550°F
- Sabbath Mode

**Warming Drawer**

- Capacity: 0.7 cu. ft.
- Heating Performance: 600 W
- Temperature Settings: 3 Level

**Warranty**

One (1) Year All Parts and Labor  
Five (5) Years Gas Cooktop

**Product Dimensions & Weight (WxHxD)**

Actual Oven Dimensions:  
25" x 21 1/8" x 19"

Outside Dimensions:  
29 13/16" x 36 3/16-37 3/16" (Adjustable) x 26 3/8"

Weight: 202 lbs.

**Shipping Dimensions & Weight (WxHxD)**

Dimensions:  
33 1/16" x 41 3/4" x 30 5/16"

Weight: 225 lbs.

Color	Model #	UPC Code
Stainless Steel	NX58H9500WS	887276032047
Black Stainless Steel	NX58K9500WG	887276142890

**SAMSUNG**

Actual color may vary. Design, specifications, and color availability are subject to change without notice. Non-metric weights and measurements are approximate.  
©2016 Samsung Electronics America, Inc. 85 Challenger Road, Ridgefield Park, NJ 07660. Tel: 800-SAMSUNG. samsung.com.  
Samsung is a registered trademark of Samsung Electronics Co. Ltd.

See [Signature]  
Date

See 13/2/18  
Feb 13/18

LOT 188  
NG-3

# DW80J3020US

Samsung Dishwasher

## Features

- Quiet Operation – 50 dBA
- ENERGY STAR® rated: 265 kWh/Year
- Water Consumption: 3.5 Gallons
- 15 Place Settings
- Hidden Heating Element
- Double Filtration System
- Electronic Touch Sensor
- Hard Food Disposer
- 3 Spray Wash Arms (Upper, Middle, Lower)
- 4 Wash Cycles and 1 Wash Option
- Fan Condensing Drying System
- 2-Piece Silverware Basket
- 2" Adjustable Racking System
- Stainless Steel Interior

## Convenience

- Child Lock
- Rinse Refill Indicator
- Cycle Progress Indicator
- Last Cycle Memory
- Self-Cleaning Filtration System
- Five Sensors (Digital Water Leakage, Overflow, Sanitize, Turbidity, Water Fill)



Hidden Heating Element

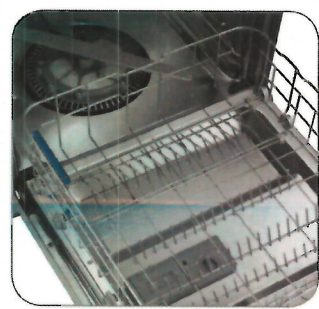

Hard Food Disposer

## Available Colors



Stainless Steel  
(shown)



White



Black

## Signature Features

### STAINLESS STEEL INTERIOR

- Features a durable stainless steel tub that can help reduce energy consumption and aid in the drying process by retaining heat better than plastic tubs, allowing dishes to dry faster.

### HARD FOOD DISPOSER

- Our advanced system allows for disposal of solid food particles with no need to clean a filter.
- Heavy foods are easily washed away without any pre rinsing or scrubbing involved.

### HIDDEN HEATING ELEMENT

- Hidden Heat Element reduces the risk of melting plastic.

**SAMSUNG**

Signature  
Date

13/02/18  
Feb 13/18



LOT 188

NG3

# DW80J3020US

Samsung Dishwasher

## Installing Your Dishwasher

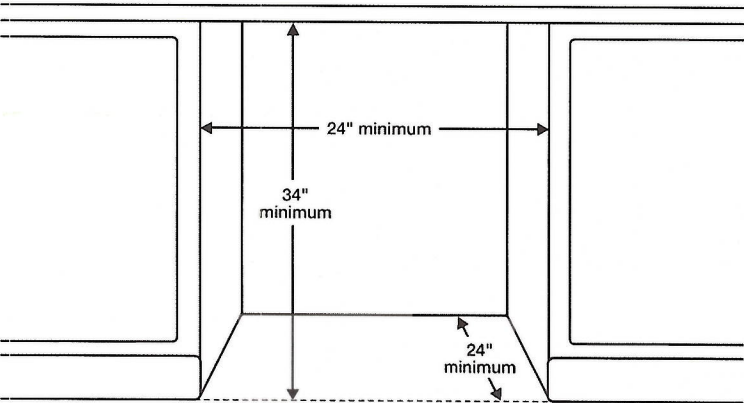

## Dimensions

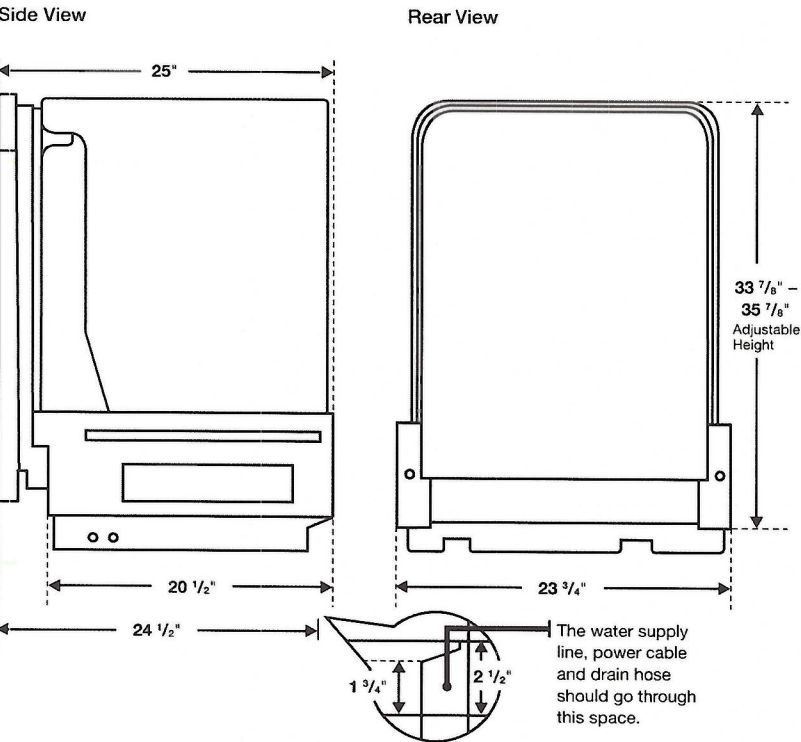

## Features

- 4 Wash Cycles: Heavy, Normal, Quick Plus, Auto Wash
- 1 Option: Sanitize (Anti-Bacterial-NSF)
- 4 Control Buttons: Cancel and Drain (2 Buttons), Child Lock (1 Button), Start & Pause (1 Button)
- 2-Stage Filtration
- Hidden Heat Element
- Stainless Steel Interior Tub

## Convenience

- Child Lock
- Digital Water Leakage Sensor: Detects Water Leaks Before They Happen and Shuts Off the Dishwasher to Prevent Water Damage.
- Nylon Racking
- 2 Piece Silverware Basket
- Upper Rack: 2 Cup Shelves, 3 Adjustable Tines
- Upper Rack: 2 Fold Down Tine
- Lower Rack: 1 Removable Tine
- Cutlery Sleeves

## Warranty

One (1) Year All Parts and Labor  
Five (5) Year Limited on Printed Circuit Board and Interior Nylon Racks  
Lifetime Limited Warranty on Stainless Steel Door Liner and Tub for Leakage

## Product Dimensions & Weight (WxHxD)

Dimensions (height is adjustable):  
23 3/4" x 33 7/8" - 35 7/8" x 24 1/2"

Weight: 91.1 lbs.

## Shipping Dimensions & Weight (WxHxD)

Dimensions: 27 1/4" x 37 3/4" x 28 7/8"

Weight: 106.7 lbs.

Color	Model #	UPC Code
Stainless Steel	DW80J3020US	887276105529
White	DW80J3020UW	887276105543
Black	DW80J3020UB	887276105505

SAMSUNG

Actual color may vary. Design, specifications, and color availability are subject to change without notice.  
Non-metric weights and measurements are approximate.  
©2015 Samsung Electronics America, Inc. 85 Challenger Road, Ridgefield Park, NJ 07660. Tel: 800-SAMSUNG. samsung.com.  
Samsung is a registered trademark of Samsung Electronics Co. Ltd.

Signature  
Addison

Date 13/2/18  
Feb 13/18