

HIGHCASTLE HOMES - COLOUR SCHEDULE

Purchasers:

KEVIN E JOHNSON & VICKI LYNN JOHNSON

Property: Block 48 Unit 4Phase: 4 of Plan - 40M-2633

Telephone Res. / Bus:

/

Project: 2174372 Ontario Ltd.

Decor Advisor:

Caroline Rajcsanyi

Model and Elevation: Scarlett Oak (T-4) End Unit Elev B

KITCHEN AND VANITIES

	Cabinet	Counter	Hardware
Kitchen	Lv2 - Charleston 3DL - Moonlight	Lv2 - Caesarstone-Ocean Foam	12881 Handle
Main Bathroom	Lv1 - Manchester Oak - Shale Grey CL	Calcutta Marble 4925K-07	12881 Handle
Ensuite Bathroom	Lv1 - Slab LPL - Stainless	Calcutta Marble 4925K-07	12881 Handle
Opt. Breakfast Bar	Counter Height/Flush	Kitchen Hood Fan	Accommodate for over-range microwave
		Kitchen Upper Height	100 cm

Stove opening – if not specified will be set to builders standard opening of approximately 30 in width

Fridge Opening – if not specified will be set to builders minimum opening of approximately 33 x71 height (townhouses)

- if not specified will be set to builders minimum opening of approximately 36 x 71 height (singles)

Counter top Edge

Kitchen

Double Edge (1 1/2") Top Bevelled

Opt. Kitchen Extras

PARQUET / HARDWOOD OR BROADLOOM

Kitchen / Breakfast	N/A	Master Bedroom	Lv1 -TXP135 Lv1 - T15
Great Room	*Oak Strip Lauzon Essential Expert 3 1/8" x 3/4"-Cobalt	Bedroom 2	Lv1 -TXP135 Lv1 - T15
Living / Formal Room	N/A	Bedroom 3	Lv1 -TXP135 Lv1 - T15
Dining Room	N/A	Bedroom 4	N/A
Family Room	N/A	PARLOUR	*Oak Strip Lauzon Essential Expert 3 1/8" x 3/4"-Cobalt
Main Hall	N/A		
Main Stairs	Oak		
Upper Hall	Lv1 -TXP135 Lv1 - T15		
Com. Centre/Home Office	N/A	Basement	*1-Laminate-8mmSatinFinishTrend4 7/8"x5/16"-Oslo
Main Stair Landing	Lv1 -TXP135 Lv1 - T15	Basement Landing	Lv1 -TXP135 Lv1 - T15
Library/Den/Study	N/A	Basement Stairs	Lv1 -TXP135 Lv1 - T15
In Law Suite	N/A		

Carpet Runner ☐ Yes ☒ No

Underpad Main Floor	Underpad 2nd Floor	Underpad Main Stairs
NA	Lv1 Underpad-standard	Lv1 Underpad-standard

Opt. Flooring Extras

FLOOR AND WALL TILES

	Floor Tile	Wall Tile		
Front Foyer	1-13x13, Serpentine White			
Main Hall	1-13x13, Serpentine White			
Kitchen/Breakfast	1-13x13, Serpentine White	Kitchen Backsplash	N/A	<input type="checkbox"/> <input type="checkbox"/>
Powder Room	1-13x13, Serpentine White	Pwdr Wall if Applicable	N/A	<input type="checkbox"/> <input type="checkbox"/>
Laundry	1-13x13, Serpentine White			

	Floor	Tub Wall	Shower Wall	Deck Skirt	Deck Splash	Decor	Listello
Main Bathroom	1-13x13, Serpentine White	1-8x10, Serpentine White	N/A	N/A	NA	<input type="checkbox"/>	<input type="checkbox"/>
Master Ens	12x24,Biel,BianoWhit	N/A	12x24,Biel,BiancoWhi	N/A	NA	<input type="checkbox"/>	<input type="checkbox"/>
						<input type="checkbox"/>	<input type="checkbox"/>
						<input type="checkbox"/>	<input type="checkbox"/>
						<input type="checkbox"/>	<input type="checkbox"/>
						<input type="checkbox"/>	<input type="checkbox"/>

Shower - Upgrade Floor

Opt. Tile Extras

MASTER ENSUITE FLOOR AND WALLS OF SHOWER - LVL 3 - 12 X 24, BIEL SERIES, BIANCO WHITE (FLOOR TILES LAID VERTIAL WHEN ENTERING (SEE PLAN), SHOWER HORIZONTAL. GROUT COLOUR FOR MASTER ENSUITE SHOWER (SILVER GREY)

HIGHCASTLE HOMES - COLOUR SCHEDULE

Purchasers: KEVIN E JOHNSON & VICKI LYNN JOHNSON

Telephone Res. / Bus: /

Decor Advisor: Caroline Rajcsanyi

Property: Block 48 Unit 4Phase: 4 of Plan - 40M-2633

Project: 2174372 Ontario Ltd.

Model and Elevation: Scarlett Oak (T-4) End Unit Elev B

PLUMBING / FAUCETS

Powder Room

Main Bath

Master Ensuite

2nd Ensuite

R.I. Bath

Standard

Standard

Standard

N/A

N/A

Laundry

Kitchen Sink

Kitchen Faucet

\*Undermount

Upgrade

Drain for 2nd floor Laundry

☐ Yes

☒ No

Waterline for fridge

☒ Yes

☐ No

Supply and install all toilet paper holders, towel bars and soap dishes

☐ Yes

☒ No

Whirlpool

Opt. Plumbing Extras

PAINTING

Wall Colour

Trim Colour

Railing Colour

Pickets Colour

Stair Colour

22 Warm Grey

Standard

\*Stained as Floor

\*Stained as Floor

\*Stained as Floor

Opt. Paint Extras

MISCELLANEOUS

Railing Style

RAILING - STANDARD - 1 5/16in oak picket, 2 1/2in oak handrail and 2 3/4in oak post.

Opt. Garage Door

\*Yes-Grade Permitting

Opt. Side Door

No

Stair Type

\*Oak

Interior Doors

Standard - Classique

Int. Door Hardware

\*Pewter Knob

Ext. Door Hardware

\*Pewter Exterior package

Trim Style

\*1 - 2 3/4in Case & 4in Baseboard

Cold Cellar

☐

Smooth Ceiling 1st Floor

☐ Yes

☒ No

Basement Windows Upgrade

☒ Yes

☐ No

Smooth Ceiling 2nd Floor

☐ Yes

☒ No

Supply and Install Standard Mirrors

☒ Yes

☐ No

Misc.

HEATING

Fireplace

Type

Mantle

Surround

Hearth

Air Conditioning

☐ \*Yes

☒ No

Gas Provisions for BBQ

☐ Yes

☒ No

Hood Fan Duct

☒ 6 inch

☐ 8 inch

☐ 10 inch

Humidifier

☐ Yes

☒ No

Gas Provisions for Dryer

☐ Yes

☒ No

Gas Provisions for Stove

☐ Yes

☒ No

Exterior Colour Scheme:

Pre-selected By Vendor

NOTE: The Purchaser(s) agree(s) that:

a) Colours of materials are as close as possible to Vendor's selections, but not necessarily identical due to variances in manufacturing or manufacturers.

b) Purchaser(s) has checked and acknowledges accuracy of the above selections. Where omissions occur on the original colour selection sheet Purchaser(s) acknowledge that the Builder's selection will be final.

c) Upgrades or extras listed on this schedule will not be deemed part of the Agreement of Purchase and Sale. Any such upgrades or extras shall be null and void unless accompanied by a separate invoice and amendment. Said invoice must be paid in full.

d) The Purchaser(s) further agrees that in the event that the Vendor has preselected colours prior to the purchase of the house, the prescribed colours are final not withstanding that the Purchaser may have completed a colour selection schedule

d) The Purchaser(s) Acknowledges that once this colour schedule is signed and dated, no changes, additions or deletions will be permitted other than re-selection due to unavailability.

A \$350.00 (Per Occurance) change/administration fee will apply to above exceptions.

This Interior Colour Selection is final and approved by:

Signature: Signature in file

Date: in file

Signature: \_\_\_\_\_

Date: \_\_\_\_\_

Builder's Agent: Caroline Rajcsanyi

Date: May 2020

Printed 5/20/2020 16:40:43





Highcastle Homes Décor Centre Disclaimers

Lot#: Block 48 Unit 4 Model:Scarlett Oak (T-4) End Unit Elev B in Northglen (H) - 2174372 Ontario Ltd.

PURCHASERS: KEVIN E JOHNSON and VICKI LYNN JOHNSON

TEL:

Through years of doing business, we at Highcastle Homes have encountered issues beyond our control. The following disclaimers apply to all instances of Purchaser's Extras forms and all Interior Colour Scheme forms.

Fireplaces

Fireplace Marble: Due to the many variables that can affect the pattern and/or design, frequently the marble installed on the fireplace will not be identical to the samples. We will make every attempt to come as close to the samples as possible, but cannot be responsible for results which differ from the samples.

Ceramic Floor Tile

Many variables including variegation can affect tile colour, pattern and/or design which mean installed tiles may not be identical to the samples. We will make every attempt to come as close as possible, but cannot be responsible for results which differ from the samples.

Hardwood Flooring

The purchaser is advised that cupping and shrinkage are characteristics of hardwood flooring normal appearing some time after installation, and no warranty is provided by the flooring supplier with respect to such cupping and shrinkage. The vendor agrees to install any hardwood flooring ordered by the purchaser in good and workmanlike manner, but shall not be responsible for, and is hereby released by the purchaser from responsibility and liability for cupping and shrinkage of hardwood flooring.

Shrinking and expanding/cupping of the hardwood floors may occur if the humidity levels in the home are not kept at industry recommendations. If the hardwood floors shrink or expand due to the homeowner not complying with these levels, the hardwood floor will no longer be under warranty and it will be the homeowner's responsibility to repair the flooring.

Stain Colours

Due to many variables that can affect the outcome of a stain colour on wood, staircases, railings, and fireplaces, will not be identical to samples. Factors such as density, age humidity, air temperature, and the uniqueness of each piece of wood can result in wide variations in darkness or lightness. We will make every attempt to come as close to the sample as possible, but cannot be responsible for results which differ from the samples.

Stain on pre-finished hardwood floors will not be an exact match to the stain colours available on stairs, pickets and rails. The purchaser is responsible for choosing the stain on these areas to their satisfaction.

Appliances

All fridge openings are set to builder's standard width. Please advise Décor Centre at time of colour appointment if custom sizing of cabinets is required for any built - in appliances. The purchaser is responsible for costs and fees associated with changes to pre-manufactured kitchens made subsequent to colour appointments.

Kitchen Cabinets

The kitchen you order/purchase will undoubtedly contain slight colour variations. The degree of these variations is virtually impossible to determine before the kitchen is installed in its intended location. The amount of and type of lighting will also affect various highlights in the finish. Note: No two pieces of wood are identical. Variations in colour tone and grain patterns make a perfect colour match virtually impossible. It is generally agreed that these variations add to the natural beauty of a wood kitchen.

Shrinking and expanding of the kitchen cabinets may occur if the humidity levels in the home are not kept at industry recommendations. If the cabinets shrink or expand due to the homeowner not complying with these levels, the cabinets will no longer be under warranty and it will be the homeowner's responsibility to repair the cabinets.



Plaster Mouldings and Medallions

Plaster mouldings will not be installed in open to above areas or areas with 2 storey elements.

Metal Spindles

Due to the characteristics of wrought iron railing production, it is possible for the wrought iron to develop a scale effect. This scale may or may not be totally covered during the painting process. In effect, once the wrought iron picket is painted, the paint may in effect amplify the iron scale depending on the colour chosen. This is a natural effect of wrought iron and should not be constued as a defect or damage.

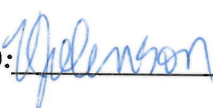
I hereby acknowledge reading and understanding the above copy and will not hold Highcastle Homes responsible for any issues in relation to above.

Purchasers Signature(s):   Date: May 14/20

Block 48-4.  
PH 4.

# STONE EDGE PROFILES

Approx 2CM or 3/4" Standard Edge

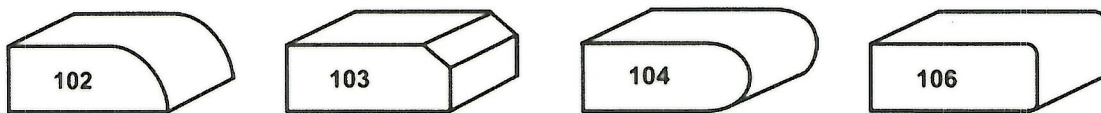

1<sup>st</sup> UPGRADE

Approx 4CM or 1.5" - SEAMS WILL BE VISIBLE

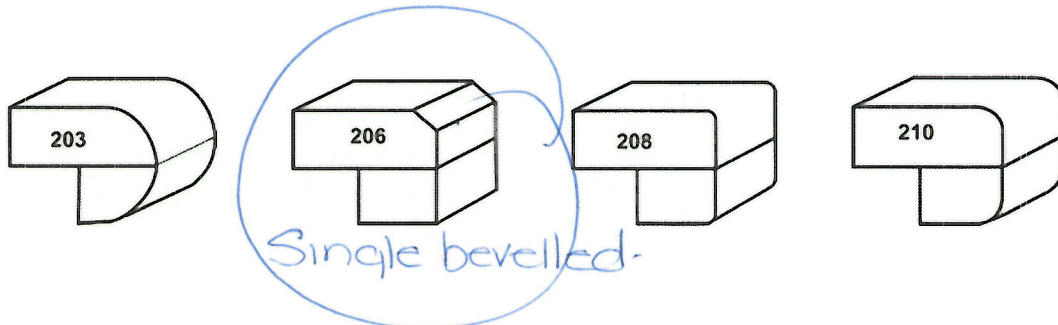

2<sup>nd</sup> UPGRADE

Approx 4CM or 1.5" - SEAMS WILL BE VISIBLE

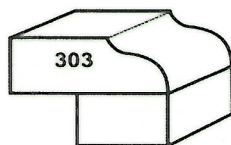

Sign V. Jellison  
Sign [Signature]

Date May 14/20.  
Date May 14/20



Block 48-4  
Ph 4.

home (/) / kitchen / refrigerators (/kitchen/refrigerators/) / french door refrigerators (/kitchen/refrigerators/french-door-refrigerators/) / fghg2368tf / modal/product/printview/FGHG2368TF)

MSRP  
\$2,999.00

Frigidaire  
Gallery 22.4  
Cu. Ft.  
Counter-Depth  
French Door  
Refrigerator

36" W x 28-1/2" D x  
69-7/8" H  
FGHG2368TF

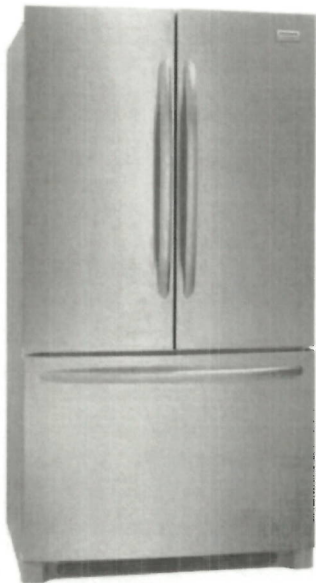

WHERE TO BUY (/WHERE-TO-BUY/?  
PRODUCTCODE=FGHG2368TF)

SUPPORT (/OWNER-CENTER/PRODUCT-SUPPORT--MANUALS/?  
PRODUCTCODE=FGHG2368TF)

Features	Expand +
Specifications	Collapse -

print (/en-CA/modal/product/printview/FGHG2368TF/?showFeatures=false)  
/ download (http://manuals.frigidaire.com/prodinfo\_pdf/Specsheets/FGHG2368T\_0817\_EN.pdf)

General Specifications	Certifications & Approvals	Electrical Specifications	Fresh Food
Frost Free: Yes	ENERGY STAR® Certified: Yes	Voltage Rating: 120V	Energy Saver Plus: Yes
Annual Energy (kWH): 589	Sabbath Mode (Star-K® Certified): Yes	60Hz	Lighting Design: LED
Condenser Type: Dynamic	CSA Certified: Yes	Amps @ 120 Volts: 8.5	Designer Lighting
	ADA Compliant: No	Minimum Circuit Required (Amps): 15A	Lighting Levels: Tri-Level
			Water Filter: PureSource® Ultra

Sound Package: Quiet Pack	<b>Capacities</b>  Capacity (Cu. Ft.): 22.4 Fresh Food Capacity (Cu. Ft.): 15.6 Freezer Capacity (Cu. Ft.): 6.8 Total Shelf Area (Sq. Ft.): 23.8 Fresh Food Shelf Area (Sq. Ft.): 18.9 Freezer Shelf Area (Sq. Ft.): 7.5	Connected Load (kW Rating) @ 120V: 1.02	Water Filter Location: Top-Right Fresh Food Section	
Water Inlet Location: Left Rear Bottom		Power Supply Connection Location: Right Rear Bottom	Air Filter: PureAir Ultra®	
Power Type: Electric		<b>Exterior Specifications</b>  Counter-Depth: Yes Door Design: Tall Door Style: Soft-Arc Name Badge: Gallery Handle Design: Gallery Door Hinge Covers: Hidden Cabinet Finish: Textured Cabinet Colour: Grey Toe Grille: Grey Front Rollers: Adjustable Rear Rollers: Yes Door Gasket: Grey Door Stops: Yes Door Closers: Yes	Cantilever Shelves: Yes	
Size: 22 Cu. Ft.			Sliding Shelves: 3 Half-Width SpillSafe®	
Installation Type: Free-Standing			Crispers: 2 Clear	
Collection: Frigidaire Gallery			Humidity Controls: 2	
<b>Weight and Dimensions</b>  Shipping Weight (lbs): 345 Product Weight (lbs): 332	<b>Freezer Specifications</b>  Ice Maker Location: Freezer Left Side		Meat / Deli Drawer: Full-Width Cool Drawer	
	<b>Freezer Specifications</b>  Freezer Lighting: LED Drawer: Yes Lower Basket Design: Deep Plastic Basket with Adjustable Divider Lower Adjustable Basket Dividers: White Upper Basket Design: Full-Width Upper Basket Construction: Powder-Coated Wire	<b>Ice Maker</b>  Ice Maker: Yes Ice Maker On/Off: Yes		1-Gallon Adjustable Door Bins: 2 Clear
		<b>Controls</b>  Controls: Express-Select® Control Location: Left Door Inside Edge Control Buttons: 11 Water Filter Change Indicator Light: Yes Air Filter Change Indicator Light: Yes Supplemental Ice: Quick Ice Supplemental Freeze: Quick Freeze		Store-More™ Fixed Door Bins: 2 White (1 Per Door)
Dairy Compartment: 2 Clear (1 Per Door)				
<b>Exterior Dimensions</b>  Height: 69-7/8" Width: 36" Depth: 28-1/2" Case Height: 68-5/8" Height with Hinges and Covers: 69-7/8" Case Width: 35-7/8" Case Depth: 23-7/8" Depth with Doors (no Handles): 28-1/2" Depth with Doors and Handles: 31" Depth (with Door 90° Open): 42-1/2"				

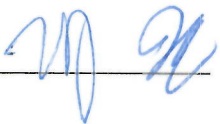

CGIH3047VF

Frigidaire Gallery 30" Front Control Induction Range with Air Fry

Block 48-4  
PH4

FRIGIDAIRE  
GALLERY

General Specifications	
Leveling Legs	4 Adjustable
PROP 65 Label	Yes
Power Type	Induction
Size	30"
Installation Type	Free-Standing
Collection	Frigidaire Gallery
Certifications & Approvals	
ANSI Certified	Yes
CSA Certified	Yes
UL Listed	1-cUL Listed
NSF® Certified	No
Sabbath Mode	Yes
ADA Compliant	Yes
ETL Listed	No
Accessories	
Meat Probe	No
Drawer	
Drawer Functionality	Storage
Oven	
Oven 1 Interior Color	Slate Blue
Oven 1 Interior Height	19-3/4"
Window	Extra-Large Visualite®
Broil	3900 Watts
Hidden Bake Element	Yes
Rack Positions	6 positions
Oven 1 Convection System	900 Watt True Convection
Bake	3500 Watts
Baking System	Even Baking Technology
Oven 1 Interior Width	24-3/8"
Type	Main
Oven 1 Interior Depth	19-1/8"
Rack Configuration	3 Handle
Broiling System	Vari-Broil™ High/Low
Controls	
Control Location	Front Control
Display Type	Digital (White LED)
Auto Shut-Off	Yes - 12 Hours
Oven 2	
Hidden Bake Element	Yes
Capacities	
Total Capacity - Cu. Ft.	5.4
Oven 1 Capacity	5.4

Cooking Controls	
Lockout	Yes
Preheat	Integrated with Bake
Delay Clean	Yes
Quick Bake Convection	Yes
Broil	Broil Variable (400 - 550°F)
Automatic Oven	Yes
Cancel Button	Yes
My Favorite	No
Timer Function	Yes
Cooktop Lock-out	Yes
Interface	Glass Touch
Temperature Display	Yes
Door Lock	Yes
Temperature Probe	No
Bake	Yes
Electrical Specifications	
Voltage Rating	240 V / 208V 60Hz
Min Circuit Required	40A
Exterior	
Door Finish	Smudge-Proof™ Stainless Steel
Handle Color	Stainless Steel
Drawer Finish	Smudge-Proof™ Stainless Steel
Cabinet Color	Color-Coordinated
Cooktop Finish	Color-Coordinated Porcelain
Cooktop	
Knob Color	Color-Coordinated
Cooking Surface	Black Ceramic Glass
Right Front	8.3" (210 mm) Induction
Right Rear	5.5" (140 mm) Induction
Left Rear	7" (180 mm) Induction
Hot-Surface Indicator Light	1 Clear
Left Front	7" (180 mm) Induction
Dimensions: Exterior	
Depth	26-6/8"
Depth Including Handle	29"
Height	36-5/8"
Width	29-7/8"
Depth (with Door 90° Open)	47"

**Note:** For planning purposes only. Always consult local and national electric, gas and plumbing codes. Refer to Product Installation Guide for detailed installation instructions on the web at [frigidaire.com](http://frigidaire.com) / [frigidaire.ca](http://frigidaire.ca).  
**Specifications subject to change.** Accessories information available on the web at [frigidaire.com](http://frigidaire.com) / [frigidaire.ca](http://frigidaire.ca)

FRIGIDAIRE

USA • 10200 David Taylor Drive • Charlotte, NC 28262 • 1-800-FRIGIDAIRE • [frigidaire.com](http://frigidaire.com)  
CANADA • 5855 Terry Fox Way • Mississauga, ON L5V 3E4 • 1-800-265-8352 • [frigidaire.ca](http://frigidaire.ca)

CGIH3047VF  
©2017 Electrolux Home Products, Inc.

*[Handwritten signature]*



CGMV17WNVF

Frigidaire Gallery 1.7 Cu. Ft.

Over-The-Range Microwave

Block 48-4.  
Ph 4.

FRIGIDAIRE  
GALLERY

General Specifications		Electrical Specifications	
Gallery Collection		Power Supply Connection Location	Right Rear Top
Yes		Voltage Rating	120V 60Hz
Controls		Connected Load (kW Rating) @ 120V	1.6
Controls	Membrane	Amps @ 120 Volts	14.2
Display Type	LED	Microwave Oven Specifications	
Display Color	White	Watts	1000
Touch Pad Buttons	27	Microwave Turntable Diameter	13-19/32"
Electronic Clock	Yes in User Pref	Interior Light Wattage	LED 6 Light Module
Timer Function	99:99	Frequency (Mhz)	2450
Stop / Cancel Button	Yes	Sensor Features	
Start Button	Yes with 30 sec add feature	Sensor Cooking Options	Yes
Quick Settings (Time)	Yes 1 - 9	Snack Button	Yes
Add 30 Seconds	With Start pad	Vegetable Cook Sensor	Yes
Turntable On / Off	Yes	Exterior Dimensions	
Numeric Touch Pad	Yes	Width	29-7/8"
Power Levels	High / 1-9	Depth	15-1/32"
Vent & Light System		Height	16-13/32"
Exhaust Fan Speeds	2 speeds - 105/300 CFM	Weight and Dimensions	
Vent Style	Hidden	Product Weight (lbs)	54
Ducted / Ductless Vent Installation	Yes	Shipping Weight (lbs)	61.7
Grease Filter (Dishwasher Safe)	2	Power Type	Electric
Charcoal Filter	1	Size	
Cooktop Light	LED 6 Light Module x 2	Installation Type	Over-the-Range
Lights	2	Collection	Frigidaire Gallery
Heat Deflector	Yes	Internal Specifications	
Auto-start Heat Sensor	Yes	Oven Interior	White
Certifications & Approvals		Interior Light	Yes
UL/cUL Approval	Yes - cUL	Microwave Interior Width	20-15/16"
CDRH Approval	Yes	Microwave Interior Depth	14-13/32"
Capacities		Microwave Interior Height	9-7/16"
Capacity (Cu. Ft.)	1.7	User Modes	
Auto Features		User Preferences	Yes
Auto Cook Options	10 Options	Child Lock	Yes
Auto Defrost Options	3 Options (Meats Poultry Fish)	Clock	Yes
Snack Menu Options	5 Options - Beverage Frozen MW Pizza Hot Dogs Meal in a Cup Frozen Kids Meals)	Language (En/Fr/Sp)	Yes
Auto Defrost (Keep Warm)	No	User Selectable Weight (lb/kg)	Yes
Accessories		Demo Mode	Yes
Removable Metal Rack	Included	Cut-Out Dimensions	
		Cut-Out Width	30"
		Cut-Out Depth (Min)	12"
		Cut-Out Depth (Max.)	14"
		Cut-Out Height (Min)	16-3/4"
		Cut-Out Height (Max)	17"

**Note:** For planning purposes only. Always consult local and national electric, gas and plumbing codes. Refer to Product Installation Guide for detailed installation instructions on the web at [frigidaire.com](http://frigidaire.com) / [frigidaire.ca](http://frigidaire.ca).  
**Specifications subject to change.** Accessories information available on the web at [frigidaire.com](http://frigidaire.com) / [frigidaire.ca](http://frigidaire.ca)

FRIGIDAIRE

USA • 10200 David Taylor Drive • Charlotte, NC 28262 • 1-800-FRIGIDAIRE • [frigidaire.com](http://frigidaire.com)

CANADA • 5855 Terry Fox Way • Mississauga, ON L5V 3E4 • 1-800-265-8352 • [frigidaire.ca](http://frigidaire.ca)

CGMV17WNVF  
© 2017 Electrolux Home Products, Inc.



BIK48-4

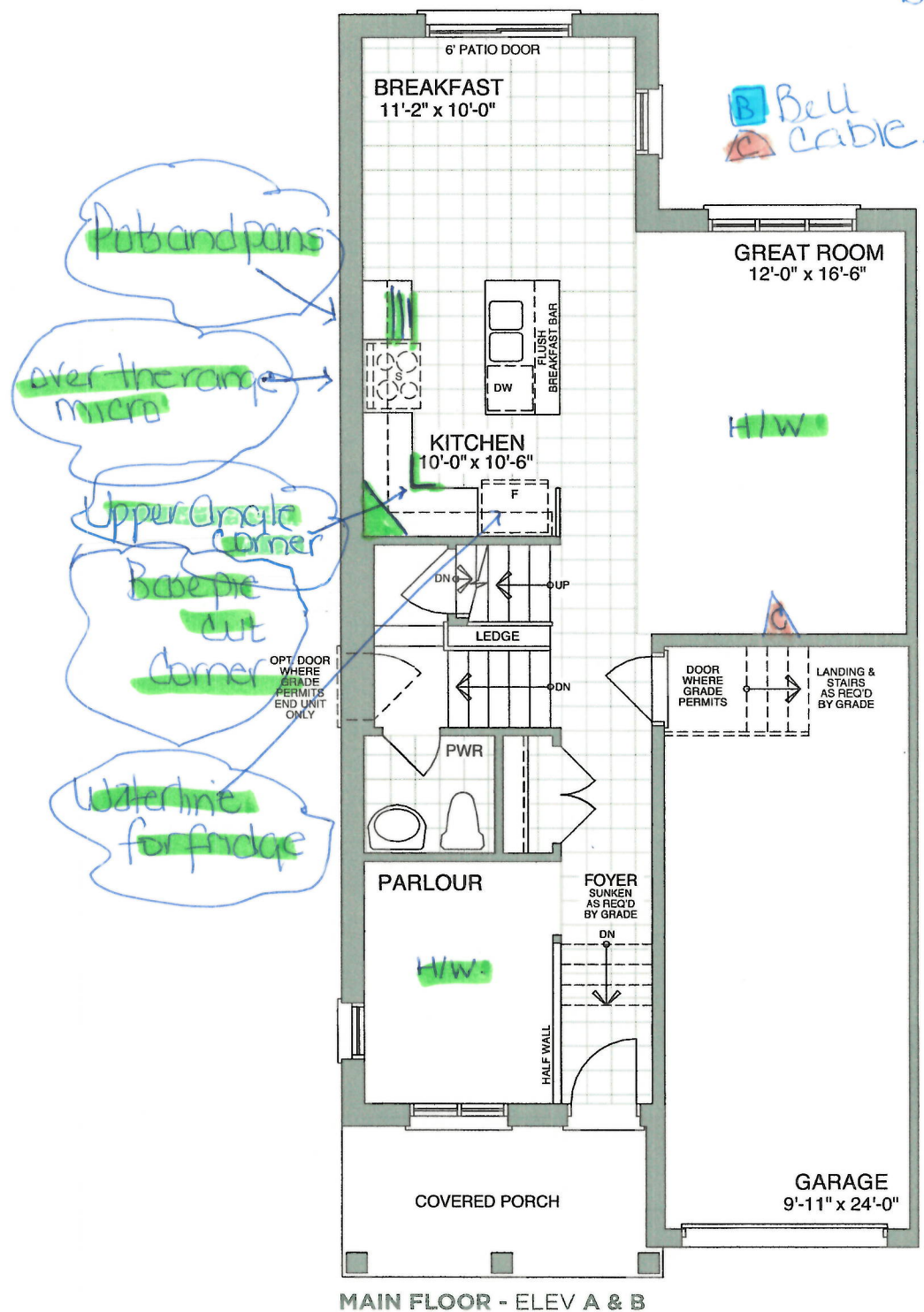

Sign *[Signature]*  
Sign *[Signature]*

Date May 14/20 -  
Date May 14/20

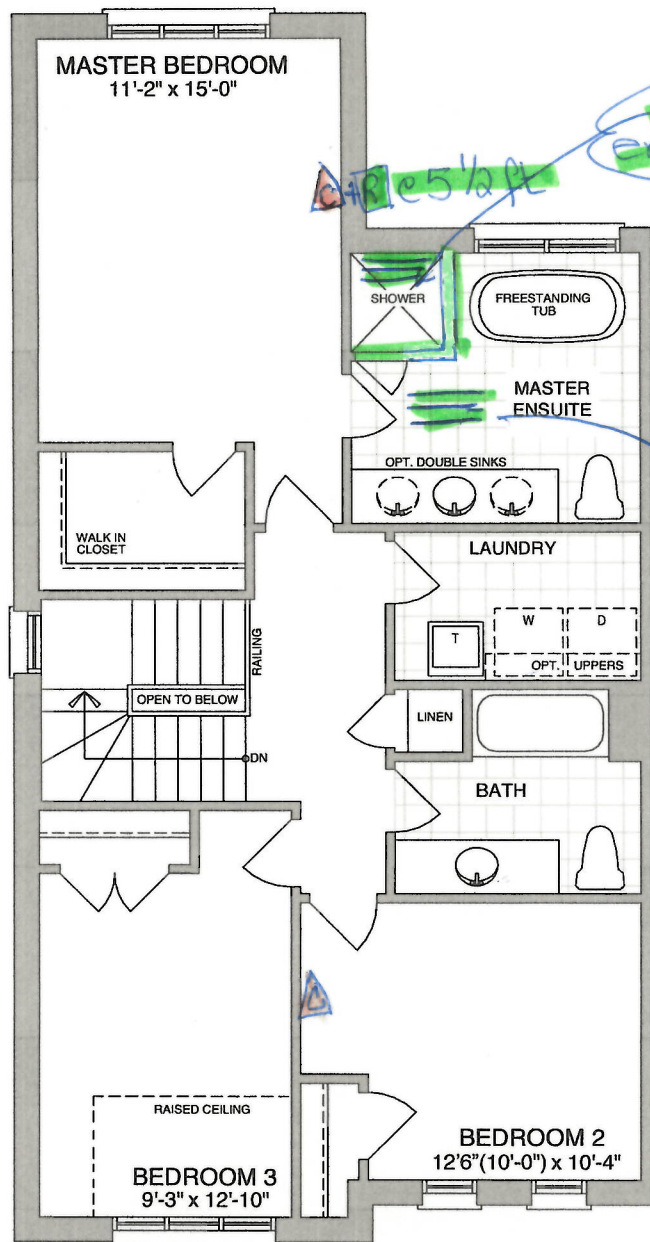

SECOND FLOOR - ELEV A

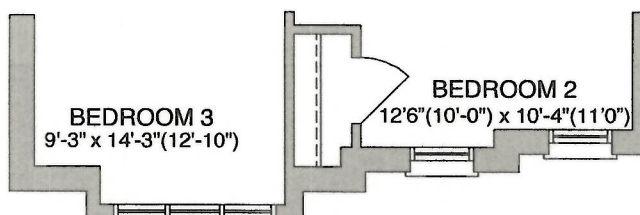

SECOND FLOOR - ELEV B

sq. approximates and actual usable floor space may vary from the stated area. Furnace and hot water tank may be relocated without notice. Layout may be reverse of the unit purchased. P. 005

Sign *V. Jensen*  
Sign *[Signature]*

Date May 14/20 -  
Date May 14/20

48-4  
PHASE 4

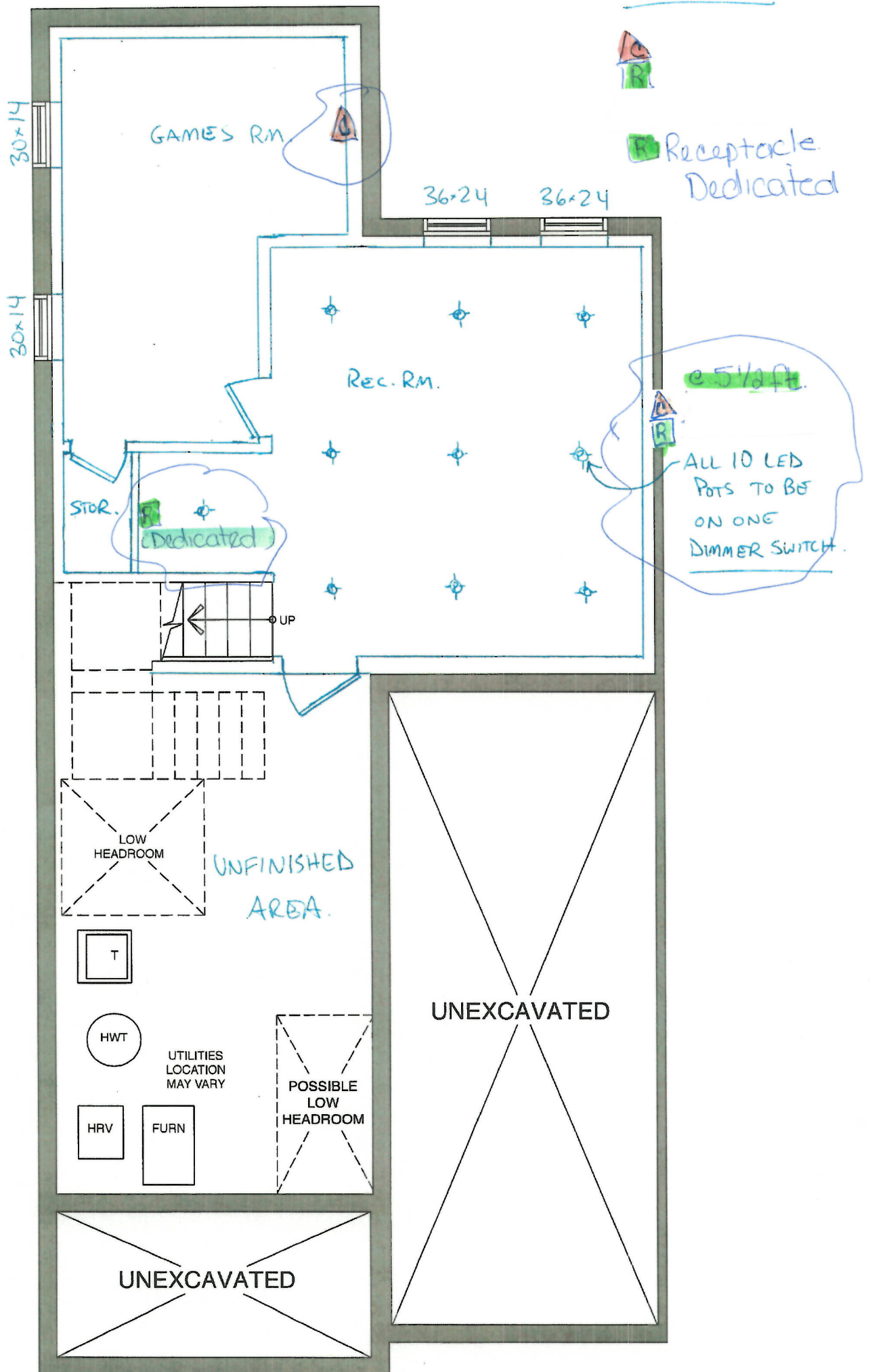

**BASEMENT - ELEV A & B**

Sign Up  
Sign Up

Date May 14/20  
Date May 14/20





<div>CONSTRUCTION SUMMARY</div> <div>Northglen (H) - 2174372 Ontario Ltd.</div>				
PURCHASERS: KEVIN E JOHNSON and VICKI LYNN JOHNSON				TEL:
LOT / PHASE	REG. PLAN #	HOUSE TYPE		CLOSING DATE
Block 48 Unit 4 / 4	40M-2633	Scarlett Oak (T-4) End Unit Elev B		12-Nov-20

Agreement of Purchase and Sale

BONUS: 5 APPLIANCE PACKAGE - INCLUDES STAINLESS STEEL: FRIDGE, STOVE, BUILT-IN DISHWASHER: WHITE: WASHER/DRYER-BUILDERS STANDARD PACKAGE <i>Worksheet</i> <i>Note:</i>	
BONUS: GRANITE KITCHEN COUNTER TOP - AS PER PLAN (FROM BUILDERS STANDARD SAMPLES) <i>Worksheet</i> <i>Note:</i>	
BONUS: 2 1/4 INCH NATURAL HARDWOOD FLOORING ON MAIN FLOOR (EXCLUDING TILE AREAS) - AS PER PLAN (FROM BUILDERS STANDARD SAMPLES). <i>Worksheet</i> <i>Note:</i>	
BONUS: 1ST UPGRADE COLONIAL TRIM - AS PER PLAN (FROM BUILDERS STANDARD SAMPLES) <i>Worksheet</i> <i>Note:</i>	
BONUS: \$5,000.00 IN UPGRADES - TO BE USED AT BUILDERS DECORE CENTRE AT TIME OF COLOUR SELECTIONS (INCLUSIVE OF HST) <i>Worksheet</i> <i>Note:</i>	



CONSTRUCTION SUMMARY				
Northglen (H) - 2174372 Ontario Ltd.				
PURCHASERS: KEVIN E JOHNSON and VICKI LYNN JOHNSON				TEL:
LOT / PHASE	REG. PLAN #	HOUSE TYPE		CLOSING DATE
Block 48 Unit 4 / 4	40M-2633	Scarlett Oak (T-4) End Unit Elev B		12-Nov-20

1) CONSTRUCTION

1 - DISCOUNT FROM BUILDER (DT) 21May20 Note: 11,441/35188	
1 - FINISHED BASEMENT - (SEE PLAN) 14May20 Note: 11,439/35120	

10) COUNTERTOPS

1 - UPGRADE STONE COUNTERTOP - UPGRADE 3/4" EDGE TO 1 1/2" STANDARD EDGE - - KITCHEN 21May20 Note: 11,441/35171	
1 - UPGRADE GRANITE COUNTERTOP - FROM LEVEL 1 TO LEVEL 2 - - KITCHEN 21May20 Note: 11,441/35170	

4) PLUMBING

1 - KITCHEN - ALIGN 7565 CHROME 1 HOLE APPLICATION 21May20 Note: 11,441/35183	
1 - SINK - KITCHEN - UNDERMOUNTED (RECTANGULAR SQUARE - SINGLE LARGE BOWL) 21May20 Note: 11,441/35180	
1 - WATER LINE - FRIDGE - ROUGH IN ONLY 21May20 Note: 11,441/35178	

5) ELECTRICAL

1 - NO PHONE LINES ADDED TO GREAT ROOM OR MASTER BEDROOM 21May20 Note: 11,441/35174	
1 - PLUG - INTERIOR RECEPTICAL (NOT DEDICATED) IN MASTER BEDROOM ON WALL (CENTERED AT 5 1/2FT) BESIDES CABLE FOR WALL MOUNT TV 21May20 Note: 11,441/35173	
1 - CABLE JACK - ADDITIONAL - ROUGH-IN - BEDROOM 2 (SEE PLAN) 21May20 Note: 11,441/35172	
1 - PLUG - INTERIOR RECEPTICAL (NOT DEDICATED) IN REC ROOM BESIDE CABLE FOR FUTURE WALL MOUNT TV AT 5 1/2 FT 14May20 Note: 11,439/35154	
1 - CABLE JACK - ADDITIONAL - ROUGH-IN IN REC ROOM AT 5 1/2 FT FOR FUTURE WALL MOUNT TV 14May20 Note: 11,439/35152	
1 - PLUG - INTERIOR RECEPTICAL (DEDICATED) IN REC ROOM AREA (SEE PLAN) 14May20 Note: 11,439/35150	
1 - CABLE JACK - ADDITIONAL - ROUGH-IN (BASEMENT GAMES ROOM, SEE PLAN FOR LOCATION) AT BASE HEIGHT 14May20 Note: 11,439/35149	
10 - POT LIGHT - 4 INCH POTLIGHT WITH LED ENERGY STAR BULB ( 10 MINIMUM - PRICE IS EACH) **INCLUDES DIMMER SWITCH FOR ALL 10 POTLIGHTS) 14May20 Note: 11,439/35147	

6) FLOORING & WALL TILE



CONSTRUCTION SUMMARY				
Northglen (H) - 2174372 Ontario Ltd.				
PURCHASERS: KEVIN E JOHNSON and VICKI LYNN JOHNSON				TEL:
LOT / PHASE	REG. PLAN #	HOUSE TYPE		CLOSING DATE
Block 48 Unit 4 / 4	40M-2633	Scarlett Oak (T-4) End Unit Elev B		12-Nov-20

6) FLOORING & WALL TILE

1 - COLOURED GROUT - MASTER ENSUITE - STANDARD FLOOR GROUT (SILVER GREY) IN SHOWER 21May20 Note: 11,441/35185	
1 - OAK - 3/4" X 3 1/8" ENGINEERED - STAINED - UPGRADE FROM 3/4X 2 1/4 NATURAL OAK - - PARLOUR (UPGRADE FROM HARDWOOD) 21May20 Note: 11,441/35176	
1 - OAK - 3/4" X 3 1/8" ENGINEERED - STAINED - UPGRADE FROM 3/4X 2 1/4 NATURAL OAK - - GREAT ROOM (UPGRADE FROM HARDWOOD) 21May20 Note: 11,441/35175	
1 - TOWEL BAR/TOILET PAPER HOLDERS/SOAP DISHES - DO NOT SUPPLY AND INSTALL ALL TOILET PAPER HOLDERS AND TOWEL BARS AND SOAP DISHES THROUGHOUT 21May20 Note: 11,441/35169	
1 - INSTALL WALL TILE ON SHOWER WALL AND CEILING LEVEL 3 - - SHOWER WALL AND CEILING - HORIZONTAL 21May20 Note: 11,441/35168	
1 - UPGRADE FLOOR TILE TO LEVEL 3 - - MASTER ENSUITE - 12 X 24 LAID VERTICAL WHEN ENTERING *****SEE PLAN FOR DIRECTION*** 21May20 Note: 11,441/35166	

9) CABINETRY

1 - UPPER CABINETS - EXTENDED UPPER CABINET (90 CM AND 100CM TALL) - GROUP 1 - 4 21May20 Note: 11,441/35186	
1 - BASE CABINETS - DRAWERS - POTS AND PANS DRAWERS (WIDTH MIN. 60CM/MAX. 90 CM) (SIZE SUBJECT TO FLOOR PLAN) - GROUP 1 - 4 21May20 Note: 11,441/35182	
1 - UPPER CABINETS - CORNER SYSTEMS - UPPER ANGLE CORNER PER UNIT - GROUP 1 - 4 21May20 Note: 11,441/35163	
1 - BASE CABINETS - CORNER SYSTEMS - BASE PIE-CUT CORNER - GROUP 1 - 4 21May20 Note: 11,441/35162	
1 - APPLIANCE CABINETS - HOOD FAN - ACCOMMODATE FOR MICROWAVE/HOOD FAN COMBO (SUPPLY SPECS) INCLUDES ELECTRICAL DEDICATED LINE 21May20 Note: 11,441/35161	
1 - APPLIANCE CABINETS - FRIDGE - 66CM DEEP FRIDGE ENCLOSURE (COUNTER DEPTH) WITH NO WALLS ([2] 66CM DEEP GABLES AND [1] 66CM DEEP CABINET) (THIS IS NOT A ZERO CLEARANCE ENCLOSURE. STANDARD HEIGHTS AND WIDTHS WILL BE USED.) 21May20 Note: 11,441/35159	
1 - CABINETS - KITCHEN - LEVEL 2 21May20 Note: 11,441/35156	

SHOWERS

1 - SHOWER - CHANGE FRAMED SHOWER TO FRAMELESS GLASS ENCLOSURE (INCLUDES GLASS DOOR) 21May20 Note: 11,441/35179	
---	--

STAIR AND RAILING

1 - UPGRADE STANDARD STAIR TO ALL OAK IN NATURAL FINISH (WITH NATURAL STRIP LANDING) 21May20 Note: 11,441/35343	
---	--





CONSTRUCTION SUMMARY

Northglen (H) - 2174372 Ontario Ltd.

PURCHASERS: KEVIN E JOHNSON and VICKI LYNN JOHNSON

TEL:

LOT / PHASE	REG. PLAN #	HOUSE TYPE		CLOSING DATE
Block 48 Unit 4 / 4	40M-2633	Scarlett Oak (T-4) End Unit Elev B		12-Nov-20

STAIR AND RAILING

1 - STAIN STAIR AND RAILING PER FLOOR	
21May20 Note:	
11,441/35177	

WINDOWS AND DOORS - EXTERIOR

2 - WINDOW - BASEMENT -ENLARGE STANDARD TO 36 INCH (W) X 24 INCH (H) - EACH ADDITIONAL (AT REAR, SEE PLAN)	
05May20 Note:	
11,437/35117	

This Document is Extremely Time Sensitive - Printed 27 May 20 at 10:55