

COLOUR CHART
REVISED - June 25, 2020

Model and Elevation: Scarlett Oak (T-4) End Unit Elev B

Hardware

Stove opening – if not specified will be set to builders standard opening of approximately 30 in width
Fridge Opening – if not specified will be set to builders minimum opening of approximately 33 x 71 height (townhouses)
- if not specified will be set to builders minimum opening of approximately 36 x 71 height (singles)

Decor Listello

MASTER ENSUITE FLOOR AND WALLS OF SHOWER - LVL 3 - 12 X 24, BIEL SERIES, BIANCO WHITE (FLOOR TILES LAID VERTIAL WHEN ENTERING (SEE PLAN), SHOWER HORIZONTAL. GROUT COLOUR FOR MASTER ENSUITE SHOWER (SILVER GREY)

HIGHCASTLE HOMES - COLOUR SCHEDULE

Model and Elevation: Scarlett Oak (T-4) End Unit Elev B

PLUMBING / FAUCETS

Standard

Builder's Agent: OK Agency Date: 1/20
242522



Highcastle Homes Décor Centre Disclaimers

Lot#: Block 48 Unit 4 Model:Scarlett Oak (T-4) End Unit Elev B in Northglen (H) - 2174372 Ontario Ltd.

PURCHASERS: KEVIN E JOHNSON and VICKI LYNN JOHNSON

TEL:

Through years of doing business, we at Highcastle Homes have encountered issues beyond our control. The following disclaimers apply to all instances of Purchaser's Extras forms and all Interior Colour Scheme forms.

Fireplaces

Fireplace Marble: Due to the many variables that can affect the pattern and/or design, frequently the marble installed on the fireplace will not be identical to the samples. We will make every attempt to come as close to the samples as possible, but cannot be responsible for results which differ from the samples.

Ceramic Floor Tile

Many variables including variegation can affect tile colour, pattern and/or design which mean installed tiles may not be identical to the samples. We will make every attempt to come as close as possible, but cannot be responsible for results which differ from the samples.

Hardwood Flooring

The purchaser is advised that cupping and shrinkage are characteristics of hardwood flooring normal appearing some time after installation, and no warranty is provided by the flooring supplier with respect to such cupping and shrinkage. The vendor agrees to install any hardwood flooring ordered by the purchaser in good and workmanlike manner, but shall not be responsible for, and is hereby released by the purchaser from responsibility and liability for cupping and shrinkage of hardwood flooring.

Shrinking and expanding/cupping of the hardwood floors may occur if the humidity levels in the home are not kept at industry recommendations. If the hardwood floors shrink or expand due to the homeowner not complying with these levels, the hardwood floor will no longer be under warranty and it will be the homeowner's responsibility to repair the flooring.

Stain Colours

Due to many variables that can affect the outcome of a stain colour on wood, staircases, railings, and fireplaces, will not be identical to samples. Factors such as density, age humidity, air temperature, and the uniqueness of each piece of wood can result in wide variations in darkness or lightness. We will make every attempt to come as close to the sample as possible, but cannot be responsible for results which differ from the samples.

Stain on pre-finished hardwood floors will not be an exact match to the stain colours available on stairs, pickets and rails. The purchaser is responsible for choosing the stain on these areas to their satisfaction.

Appliances

All fridge openings are set to builder's standard width. Please advise Décor Centre at time of colour appointment if custom sizing of cabinets is required for any built - in appliances. The purchaser is responsible for costs and fees associated with changes to pre-manufactured kitchens made subsequent to colour appointments.

Kitchen Cabinets

The kitchen you order/purchase will undoubtedly contain slight colour variations. The degree of these variations is virtually impossible to determine before the kitchen is installed in its intended location. The amount of and type of lighting will also affect various highlights in the finish. Note: No two pieces of wood are identical. Variations in colour tone and grain patterns make a perfect colour match virtually impossible. It is generally agreed that these variations add to the natural beauty of a wood kitchen.

Shrinking and expanding of the kitchen cabinets may occur if the humidity levels in the home are not kept at industry recommendations. If the cabinets shrink or expand due to the homeowner not complying with these levels, the cabinets will no longer be under warranty and it will be the homeowner's responsibility to repair the cabinets.

Plaster Mouldings and Medallions

Plaster mouldings will not be installed in open to above areas or areas with 2 storey elements.

Metal Spindles

Due to the characteristics of wrought iron railing production, it is possible for the wrought iron to develop a scale effect. This scale may or may not be totally covered during the painting process. In effect, once the wrought iron picket is painted, the paint may in effect amplify the iron scale depending on the colour chosen. This is a natural effect of wrought iron and should not be construed as a defect or damage.

I hereby acknowledge reading and understanding the above copy and will not hold Highcastle Homes responsible for any issues in relation to above.

Purchasers Signature(s):

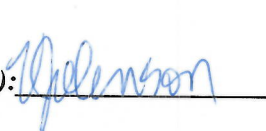



Date:

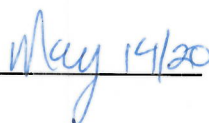

Block 48-4.
PH 4.

STONE EDGE PROFILES

Approx 2CM or 3/4" Standard Edge

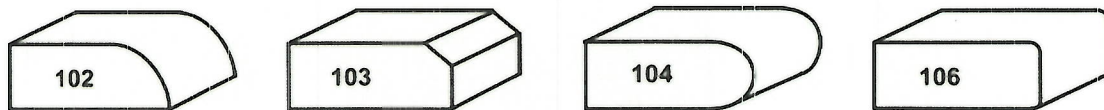

1st UPGRADE

Approx 4CM or 1.5" - SEAMS WILL BE VISIBLE

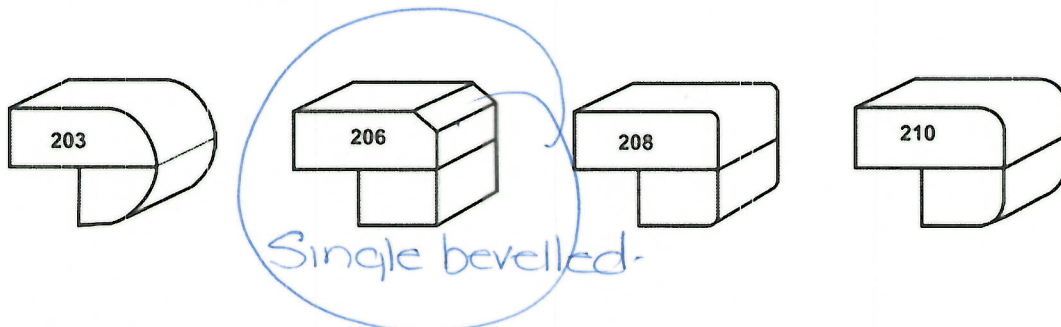

2nd UPGRADE

Approx 4CM or 1.5" - SEAMS WILL BE VISIBLE

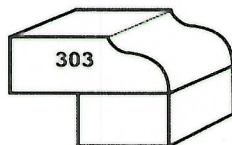

Sign V. Jellison
Sign [Signature]

Date May 14/20.
Date May 14/20

BUDCK48-4
Ph 4.

home (/) / kitchen / refrigerators (/kitchen/refrigerators/) / french door refrigerators (/kitchen/refrigerators/french-door-refrigerators/) / fghg2368TF / modal/product/printview/FGHG2368TF)

MSRP
\$2,999.00

**Frigidaire
Gallery 22.4
Cu. Ft.
Counter-Depth
French Door
Refrigerator**

36" W x 28-1/2" D x
69-7/8" H
FGHG2368TF

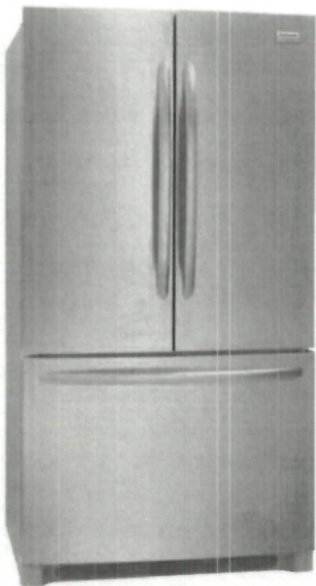

**WHERE TO BUY (/WHERE-TO-BUY/?
PRODUCTCODE=FGHG2368TF)**

**SUPPORT (/OWNER-CENTER/PRODUCT-SUPPORT--MANUALS/?
PRODUCTCODE=FGHG2368TF)**

Features	Expand +
Specifications	Collapse -

print (/en-CA/modal/product/printview/FGHG2368TF/?showFeatures=false)
/ download (http://manuals.frigidaire.com/prodinfo_pdf/Specsheets/FGHG2368T_0817_EN.pdf)

General Specifications	Certifications & Approvals	Electrical Specifications	Fresh Food
Frost Free: Yes Annual Energy (kWH): 589 Condenser Type: Dynamic	ENERGY STAR® Certified: Yes Sabbath Mode (Star-K® Certified): Yes CSA Certified: Yes ADA Compliant: No	Voltage Rating: 120V 60Hz Amps @ 120 Volts: 8.5 Minimum Circuit Required (Amps): 15A	Energy Saver Plus: Yes Lighting Design: LED Designer Lighting Lighting Levels: Tri-Level Water Filter: PureSource® Ultra

[Handwritten signature]

Sound Package: Quiet Pack Water Inlet Location: Left Rear Bottom Power Type: Electric Size: 22 Cu. Ft. Installation Type: Free-Standing Collection: Frigidaire Gallery	Capacities Capacity (Cu. Ft.): 22.4 Fresh Food Capacity (Cu. Ft.): 15.6 Freezer Capacity (Cu. Ft.): 6.8 Total Shelf Area (Sq. Ft.): 23.8 Fresh Food Shelf Area (Sq. Ft.): 18.9 Freezer Shelf Area (Sq. Ft.): 7.5	Connected Load (kW Rating) @ 120V: 1.02 Power Supply Connection Location: Right Rear Bottom	Water Filter Location: Top-Right Fresh Food Section Air Filter: PureAir Ultra® Cantilever Shelves: Yes Sliding Shelves: 3 Half-Width SpillSafe® Crispers: 2 Clear Humidity Controls: 2 Meat / Deli Drawer: Full-Width Cool Drawer 1-Gallon Adjustable Door Bins: 2 Clear Store-More™ Fixed Door Bins: 2 White (1 Per Door) Dairy Compartment: 2 Clear (1 Per Door)
Weight and Dimensions Shipping Weight (lbs): 345 Product Weight (lbs): 332	Freezer Specifications Ice Maker Location: Freezer Left Side	Exterior Specifications Counter-Depth: Yes Door Design: Tall Door Style: Soft-Arc Name Badge: Gallery Handle Design: Gallery Door Hinge Covers: Hidden Cabinet Finish: Textured Cabinet Colour: Grey Toe Grille: Grey Front Rollers: Adjustable Rear Rollers: Yes Door Gasket: Grey Door Stops: Yes Door Closers: Yes	Controls Controls: Express-Select® Control Location: Left Door Inside Edge Control Buttons: 11 Water Filter Change Indicator Light: Yes Air Filter Change Indicator Light: Yes Supplemental Ice: Quick Ice Supplemental Freeze: Quick Freeze
Ice Maker: Yes Ice Maker On/Off: Yes		Freezer Specifications Freezer Lighting: LED Drawer: Yes Lower Basket Design: Deep Plastic Basket with Adjustable Divider Lower Adjustable Basket Dividers: White Upper Basket Design: Full-Width Upper Basket Construction: Powder-Coated Wire	Exterior Dimensions Height: 69-7/8" Width: 36" Depth: 28-1/2" Case Height: 68-5/8" Height with Hinges and Covers: 69-7/8" Case Width: 35-7/8" Case Depth: 23-7/8" Depth with Doors (no Handles): 28-1/2" Depth with Doors and Handles: 31" Depth (with Door 90° Open): 42-1/2"

CGIH3047VF

Frigidaire Gallery 30" Front Control Induction Range with Air Fry

Block 48-4
PH4

FRIGIDAIRE
GALLERY

General Specifications

Leveling Legs	4 Adjustable
PROP 65 Label	Yes
Power Type	Induction
Size	30"
Installation Type	Free-Standing
Collection	Frigidaire Gallery

Certifications & Approvals

ANSI Certified	Yes
CSA Certified	Yes
UL Listed	1-cUL Listed
NSF Certified	No
Sabbath Mode	Yes
ADA Compliant	Yes
ETL Listed	No

Accessories

Meat Probe	No
------------	----

Drawer

Drawer Functionality	Storage
----------------------	---------

Oven

Oven 1 Interior Color	Slate Blue
Oven 1 Interior Height	19-3/4"
Window	Extra-Large Visualite™
Broil	3900 Watts
Hidden Bake Element	Yes
Rack Positions	6 positions
Oven 1 Convection System	900 Watt True Convection
Bake	3500 Watts
Baking System	Even Baking Technology
Oven 1 Interior Width	24-3/8"
Type	Main
Oven 1 Interior Depth	19-1/8"
Rack Configuration	3 Handle
Broiling System	Vari-Broil™ High/Low

Controls

Control Location	Front Control
Display Type	Digital (White LED)
Auto Shut-Off	Yes - 12 Hours

Oven 2

Hidden Bake Element	Yes
---------------------	-----

Capacities

Total Capacity - Cu. Ft.	5.4
Oven 1 Capacity	5.4

Cooking Controls

Lockout	Yes
Preheat	Integrated with Bake
Delay Clean	Yes
Quick Bake Convection	Yes
Broil	Broil Variable (400 - 550°F)
Automatic Oven	Yes
Cancel Button	Yes
My Favorite	No
Timer Function	Yes
Cooktop Lock-out	Yes
Interface	Glass Touch
Temperature Display	Yes
Door Lock	Yes
Temperature Probe	No
Bake	Yes

Electrical Specifications

Voltage Rating	240 V / 208V 60Hz
Min Circuit Required	40A

Exterior

Door Finish	Smudge-Proof™ Stainless Steel
Handle Color	Stainless Steel
Drawer Finish	Smudge-Proof™ Stainless Steel
Cabinet Color	Color-Coordinated
Cooktop Finish	Color-Coordinated Porcelain

Cooktop

Knob Color	Color-Coordinated
Cooking Surface	Black Ceramic Glass
Right Front	8.3" (210 mm) Induction
Right Rear	5.5" (140 mm) Induction
Left Rear	7" (180 mm) Induction
Hot-Surface Indicator Light	1 Clear
Left Front	7" (180 mm) Induction

Dimensions: Exterior

Depth	26-6/8"
Depth Including Handle	29"
Height	36-5/8"
Width	29-7/8"
Depth (with Door 90° Open)	47"

Note: For planning purposes only. Always consult local and national electric, gas and plumbing codes. Refer to Product Installation Guide for detailed installation instructions on the web at frigidaire.com / frigidaire.ca.
Specifications subject to change. Accessories information available on the web at frigidaire.com / frigidaire.ca

FRIGIDAIRE

USA • 10200 David Taylor Drive • Charlotte, NC 28262 • 1-800-FRIGIDAIRE • frigidaire.com
CANADA • 5855 Terry Fox Way • Mississauga, ON L5V 3E4 • 1-800-265-8352 • frigidaire.ca

CGIH3047VF
©2017 Electrolux Home Products, Inc.

Handwritten signature/initials in blue ink.

CGMV17WNVF
Frigidaire Gallery 1.7 Cu. Ft.
Over-The-Range Microwave

Block 48-4.
Ph 4.

FRIGIDAIRE
GALLERY

General Specifications

Gallery Collection	Yes
Controls	
Controls	Membrane
Display Type	LED
Display Color	White
Touch Pad Buttons	27
Electronic Clock	Yes in User Pref
Timer Function	99:99
Stop / Cancel Button	Yes
Start Button	Yes with 30 sec add feature
Quick Settings (Time)	Yes 1 - 9
Add 30 Seconds	With Start pad
Turntable On / Off	Yes
Numeric Touch Pad	Yes
Power Levels	High / 1-9
Vent & Light System	
Exhaust Fan Speeds	2 speeds - 105/300 CFM
Vent Style	Hidden
Ducted / Ductless Vent Installation	Yes
Grease Filter (Dishwasher Safe)	2
Charcoal Filter	1
Cooktop Light	LED 6 Light Module x 2
Lights	2
Heat Deflector	Yes
Auto-start Heat Sensor	Yes
Certifications & Approvals	
UL/cUL Approval	Yes - cUL
CDRH Approval	Yes
Capacities	
Capacity (Cu. Ft.)	1.7
Auto Features	
Auto Cook Options	10 Options
Auto Defrost Options	3 Options (Meats Poultry Fish)
Snack Menu Options	5 Options - Beverage Frozen MW Pizza Hot Dogs Meal in a Cup Frozen Kids Meals)
Auto Defrost (Keep Warm)	No
Accessories	
Removable Metal Rack	Included

Electrical Specifications

Power Supply Connection Location	Right Rear Top
Voltage Rating	120V 60Hz
Connected Load (kW Rating) @ 120V	1.6
Amps @ 120 Volts	14.2
Microwave Oven Specifications	
Watts	1000
Microwave Turntable Diameter	13-19/32"
Interior Light Wattage	LED 6 Light Module
Frequency (Mhz)	2450
Sensor Features	
Sensor Cooking Options	Yes
Snack Button	Yes
Vegetable Cook Sensor	Yes
Exterior Dimensions	
Width	29-7/8"
Depth	15-1/32"
Height	16-13/32"
Weight and Dimensions	
Product Weight (lbs)	54
Shipping Weight (lbs)	61.7
Power Type	Electric
Size	
Installation Type	Over-the-Range
Collection	Frigidaire Gallery
Internal Specifications	
Oven Interior	White
Interior Light	Yes
Microwave Interior Width	20-15/16"
Microwave Interior Depth	14-13/32"
Microwave Interior Height	9-7/16"
User Modes	
User Preferences	Yes
Child Lock	Yes
Clock	Yes
Language (En/Fr/Sp)	Yes
User Selectable Weight (lb/kg)	Yes
Demo Mode	Yes
Cut-Out Dimensions	
Cut-Out Width	30"
Cut-Out Depth (Min)	12"
Cut-Out Depth (Max.)	14"
Cut-Out Height (Min)	16-3/4"
Cut-Out Height (Max)	17"

Note: For planning purposes only. Always consult local and national electric, gas and plumbing codes. Refer to Product Installation Guide for detailed installation instructions on the web at [frigidaire.com / frigidaire.ca](http://frigidaire.com/frigidaire.ca).
Specifications subject to change. Accessories information available on the web at [frigidaire.com / frigidaire.ca](http://frigidaire.com/frigidaire.ca)

FRIGIDAIRE

USA • 10200 David Taylor Drive • Charlotte, NC 28262 • 1-800-FRIGIDAIRE • frigidaire.com
CANADA • 5855 Terry Fox Way • Mississauga, ON L5V 3E4 • 1-800-265-8352 • frigidaire.ca

CGMV17WNVF
©2017 Electrolux Home Products, Inc.

BIK48-4

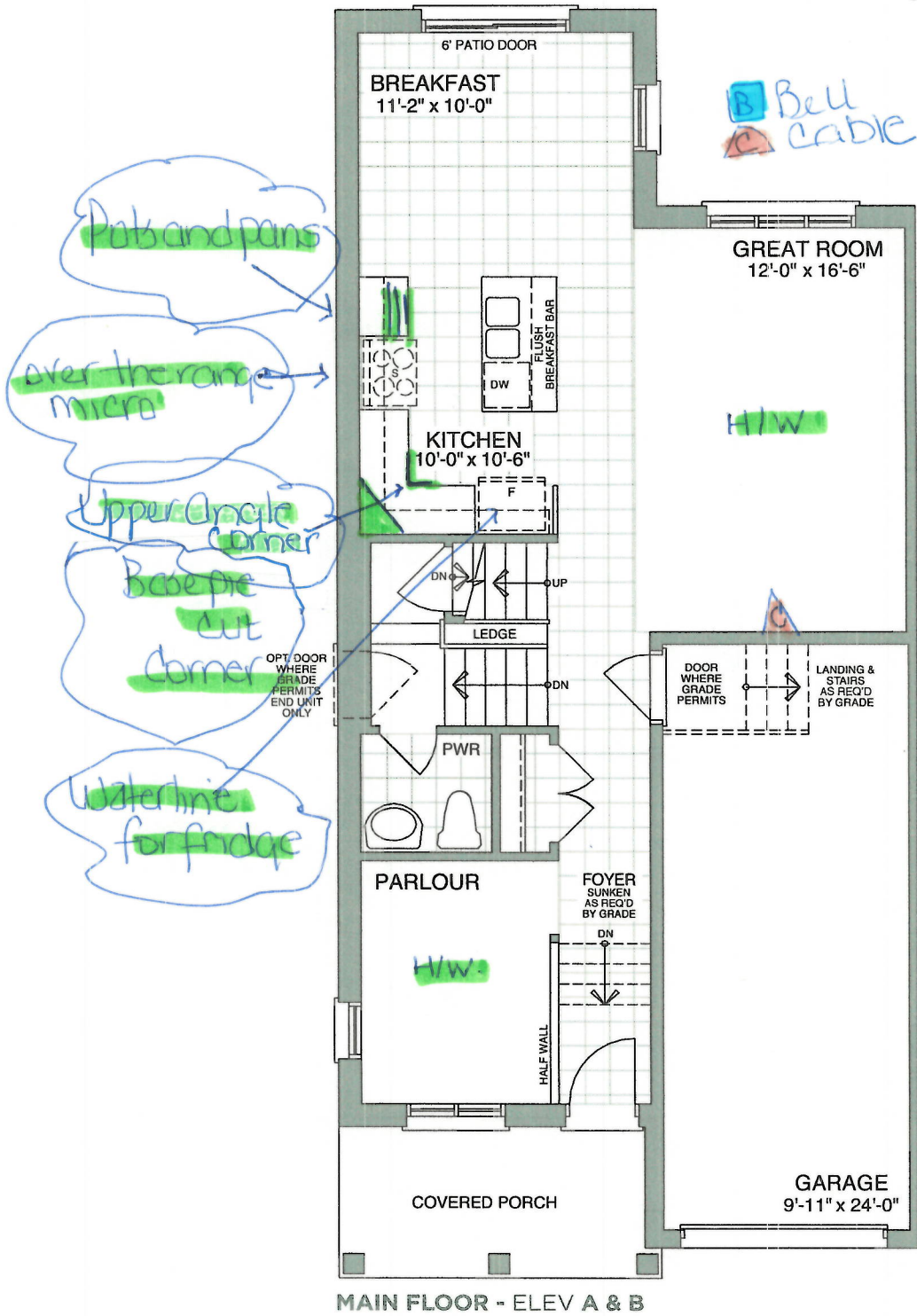

Sign V. Peterson
Sign J. H.

Date May 14/20 -
Date: May 14/20

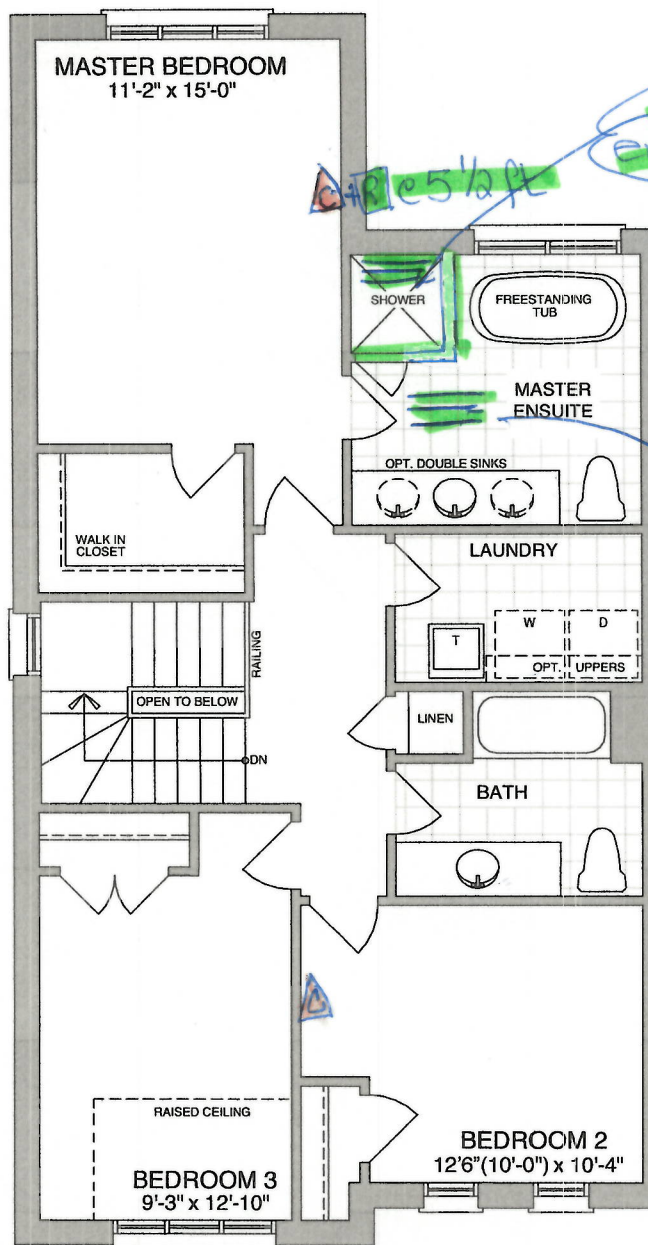

SECOND FLOOR - ELEV A

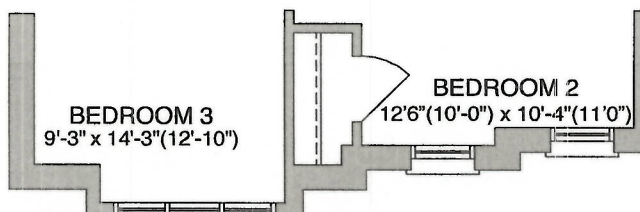

SECOND FLOOR - ELEV B

BIK 48-4

Frameless glass shower enclosure (includes glass door)

B Bell

C Cable

R Receptacle

tiles laid vertical when entering

are approximate and actual usable floor space may vary from the stated area. Furnish and hot water tank may be relocated without notice. Layout may be subject to change without notice.

Sign V. Jensen
Sign [Signature]

Date May 14/20
Date May 14/20

48-4
PHASE 4

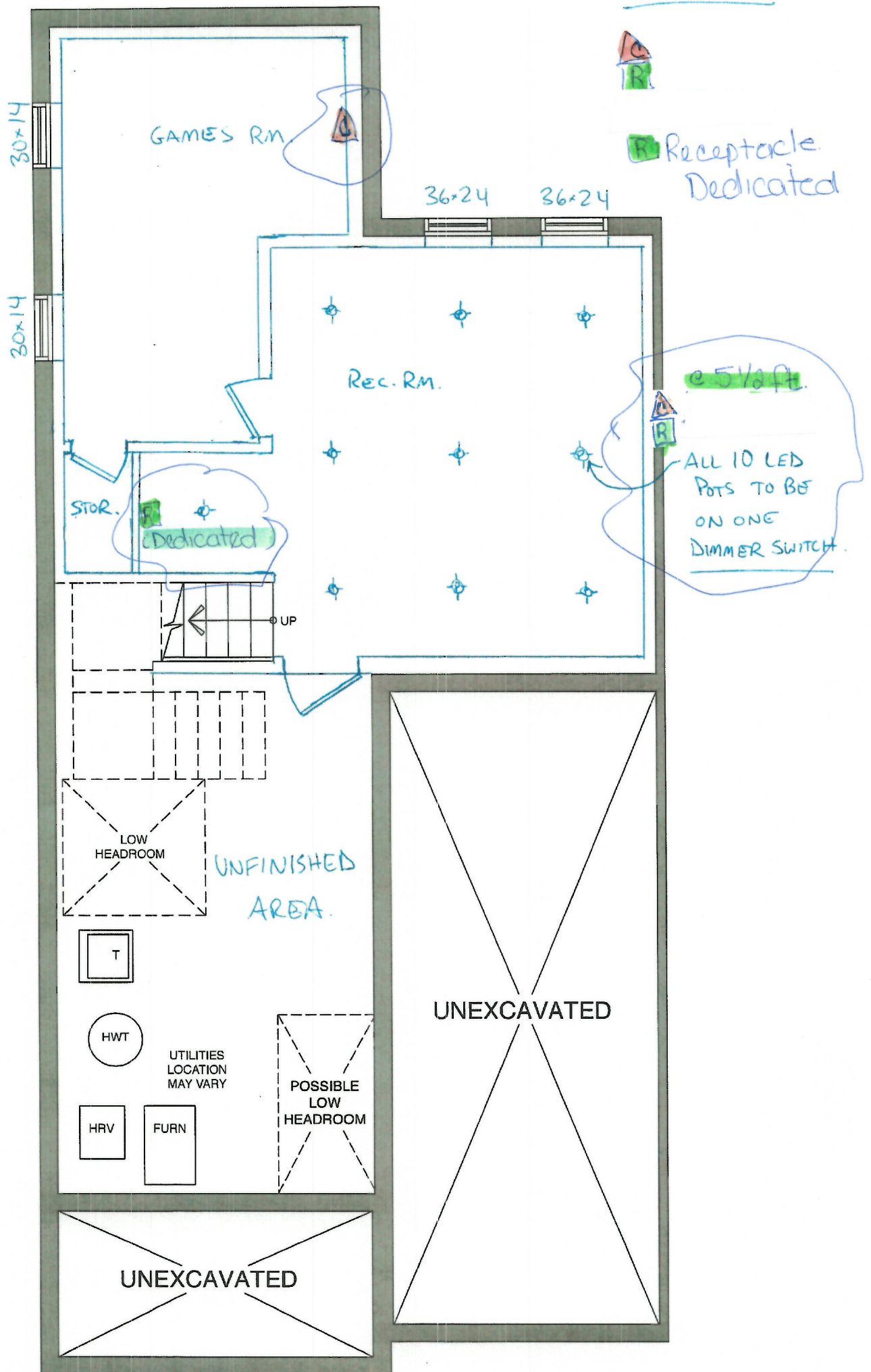

BASEMENT - ELEV A & B

Sign Upenson
Sign Jph

Date May 14/20
Date May 14/20



REVISED
CONS SUMMARY
June 24, 2020

CONSTRUCTION SUMMARY				
Northglen (H) - 2174372 Ontario Ltd.				
PURCHASERS: KEVIN E JOHNSON and VICKI LYNN JOHNSON				TEL:
LOT / PHASE	REG. PLAN #	HOUSE TYPE		CLOSING DATE
Block 48 Unit 4 / 4	40M-2633	Scarlett Oak (T-4) End Unit Elev B		12-Nov-20

Agreement of Purchase and Sale

BONUS: 5 APPLIANCE PACKAGE - INCLUDES STAINLESS STEEL: FRIDGE, STOVE, BUILT-IN DISHWASHER: WHITE: WASHER/DRYER-BUILDERS STANDARD PACKAGE <i>Worksheet</i> Note:	
BONUS: GRANITE KITCHEN COUNTER TOP - AS PER PLAN (FROM BUILDERS STANDARD SAMPLES) <i>Worksheet</i> Note:	
BONUS: 2 1/4 INCH NATURAL HARDWOOD FLOORING ON MAIN FLOOR (EXCLUDING TILE AREAS) - AS PER PLAN (FROM BUILDERS STANDARD SAMPLES). <i>Worksheet</i> Note:	
BONUS: 1ST UPGRADE COLONIAL TRIM - AS PER PLAN (FROM BUILDERS STANDARD SAMPLES) <i>Worksheet</i> Note:	
BONUS: \$5,000.00 IN UPGRADES - TO BE USED AT BUILDERS DECORE CENTRE AT TIME OF COLOUR SELECTIONS (INCLUSIVE OF HST) <i>Worksheet</i> Note:	



CONSTRUCTION SUMMARY				
Northglen (H) - 2174372 Ontario Ltd.				
PURCHASERS: KEVIN E JOHNSON and VICKI LYNN JOHNSON				TEL:
LOT / PHASE	REG. PLAN #	HOUSE TYPE		CLOSING DATE
Block 48 Unit 4 / 4	40M-2633	Scarlett Oak (T-4) End Unit Elev B		12-Nov-20

1) CONSTRUCTION

1 - DISCOUNT FROM BUILDER (DT) 21May20 Note: 11,441/35188	
1 - FINISHED BASEMENT - (SEE PLAN) 14May20 Note: 11,439/35120	

10) COUNTERTOPS

1 - UPGRADE STONE COUNTERTOP - UPGRADE 3/4" EDGE TO 1 1/2" STANDARD EDGE - - KITCHEN 21May20 Note: 11,441/35171	
1 - UPGRADE GRANITE COUNTERTOP - FROM LEVEL 1 TO LEVEL 2 - - KITCHEN 21May20 Note: 11,441/35170	

3) HEATING / AIR CONDITIONING

1 - AIR CONDITIONING COMPLETE 25Jun20 Note: 11,452/35645	* NOTE *
--	----------

4) PLUMBING

1 - KITCHEN - ALIGN 7565 CHROME 1 HOLE APPLICATION 21May20 Note: 11,441/35183	
1 - SINK - KITCHEN - UNDERMOUNTED (RECTANGULAR SQUARE - SINGLE LARGE BOWL) 21May20 Note: 11,441/35180	
1 - WATER LINE - FRIDGE - ROUGH IN ONLY 21May20 Note: 11,441/35178	

5) ELECTRICAL

1 - NO PHONE LINES ADDED TO GREAT ROOM OR MASTER BEDROOM 21May20 Note: 11,441/35174	
1 - PLUG - INTERIOR RECEPTICAL (NOT DEDICATED) IN MASTER BEDROOM ON WALL (CENTERED AT 5 1/2FT) BESIDES CABLE FOR WALL MOUNT TV 21May20 Note: 11,441/35173	
1 - CABLE JACK - ADDITIONAL - ROUGH-IN - BEDROOM 2 (SEE PLAN) 21May20 Note: 11,441/35172	
1 - PLUG - INTERIOR RECEPTICAL (NOT DEDICATED) IN REC ROOM BESIDE CABLE FOR FUTURE WALL MOUNT TV AT 5 1/2 FT 14May20 Note: 11,439/35154	
1 - CABLE JACK - ADDITIONAL - ROUGH-IN IN REC ROOM AT 5 1/2 FT FOR FUTURE WALL MOUNT TV 14May20 Note: 11,439/35152	
1 - PLUG - INTERIOR RECEPTICAL (DEDICATED) IN REC ROOM AREA (SEE PLAN) 14May20 Note: 11,439/35150	
1 - CABLE JACK - ADDITIONAL - ROUGH-IN (BASEMENT GAMES ROOM, SEE PLAN FOR LOCATION) AT BASE HEIGHT 14May20 Note: 11,439/35149	



CONSTRUCTION SUMMARY				
Northglen (H) - 2174372 Ontario Ltd.				
PURCHASERS: KEVIN E JOHNSON and VICKI LYNN JOHNSON				TEL:
LOT / PHASE	REG. PLAN #	HOUSE TYPE		CLOSING DATE
Block 48 Unit 4 / 4	40M-2633	Scarlett Oak (T-4) End Unit Elev B		12-Nov-20

5) ELECTRICAL

10 - POT LIGHT - 4 INCH POTLIGHT WITH LED ENERGY STAR BULB (10 MINIMUM - PRICE IS EACH) **INCLUDES DIMMER SWITCH FOR ALL 10 POTLIGHTS) 14May20 Note: 11,439/35147	
--	--

6) FLOORING & WALL TILE

1 - COLOURED GROUT - MASTER ENSUITE - STANDARD FLOOR GROUT (SILVER GREY) IN SHOWER 21May20 Note: 11,441/35185	
1 - OAK - 3/4" X 3 1/8" ENGINEERED - STAINED - UPGRADE FROM 3/4X 2 1/4 NATURAL OAK - - PARLOUR (UPGRADE FROM HARDWOOD) 21May20 Note: 11,441/35176	
1 - OAK - 3/4" X 3 1/8" ENGINEERED - STAINED - UPGRADE FROM 3/4X 2 1/4 NATURAL OAK - - GREAT ROOM (UPGRADE FROM HARDWOOD) 21May20 Note: 11,441/35175	
1 - TOWEL BAR/TOILET PAPER HOLDERS/SOAP DISHES - DO NOT SUPPLY AND INSTALL ALL TOILET PAPER HOLDERS AND TOWEL BARS AND SOAP DISHES THROUGHOUT 21May20 Note: 11,441/35169	
1 - INSTALL WALL TILE ON SHOWER WALL AND CEILING LEVEL 3 - - SHOWER WALL AND CEILING - HORIZONTAL 21May20 Note: 11,441/35168	
1 - UPGRADE FLOOR TILE TO LEVEL 3 - - MASTER ENSUITE - 12 X 24 LAID VERTICAL WHEN ENTERING ****SEE PLAN FOR DIRECTION*** 21May20 Note: 11,441/35166	

9) CABINETRY

1 - UPPER CABINETS - EXTENDED UPPER CABINET (90 CM AND 100CM TALL) - GROUP 1 - 4 21May20 Note: 11,441/35186	
1 - BASE CABINETS - DRAWERS - POTS AND PANS DRAWERS (WIDTH MIN. 60CM/MAX. 90 CM) (SIZE SUBJECT TO FLOOR PLAN) - GROUP 1 - 4 21May20 Note: 11,441/35182	
1 - UPPER CABINETS - CORNER SYSTEMS - UPPER ANGLE CORNER PER UNIT - GROUP 1 - 4 21May20 Note: 11,441/35163	
1 - BASE CABINETS - CORNER SYSTEMS - BASE PIE-CUT CORNER - GROUP 1 - 4 21May20 Note: 11,441/35162	
1 - APPLIANCE CABINETS - HOOD FAN - ACCOMMODATE FOR MICROWAVE/HOOD FAN COMBO (SUPPLY SPECS) INCLUDES ELECTRICAL DEDICATED LINE 21May20 Note: 11,441/35161	
1 - APPLIANCE CABINETS - FRIDGE - 66CM DEEP FRIDGE ENCLOSURE (COUNTER DEPTH) WITH NO WALLS ([2] 66CM DEEP GABLES AND [1] 66CM DEEP CABINET) (THIS IS NOT A ZERO CLEARANCE ENCLOSURE. STANDARD HEIGHTS AND WIDTHS WILL BE USED.) 21May20 Note: 11,441/35159	
1 - CABINETS - KITCHEN - LEVEL 2 21May20 Note: 11,441/35156	

CABINETRY - COUNTERTOPS

2 - CABINET COUNTERTOPS - LAMINATE - CLEAN CUT (NO BACKSPLASH) ON LAMINATE VANITY COUNTERTOPS (MASTER ENSUITE AND MAIN BATH) 02Jun20 Note: 11,451/35445	
---	--



CONSTRUCTION SUMMARY				
Northglen (H) - 2174372 Ontario Ltd.				
PURCHASERS: KEVIN E JOHNSON and VICKI LYNN JOHNSON				TEL:
LOT / PHASE	REG. PLAN #	HOUSE TYPE		CLOSING DATE
Block 48 Unit 4 / 4	40M-2633	Scarlett Oak (T-4) End Unit Elev B		12-Nov-20

SHOWERS

1 - SHOWER - CHANGE FRAMED SHOWER TO FRAMELESS GLASS ENCLOSURE (INCLUDES GLASS DOOR)	
21May20 Note:	
11,441/35179	

STAIR AND RAILING

1 - UPGRADE STANDARD STAIR TO ALL OAK IN NATURAL FINISH (WITH NATURAL STRIP LANDING)	
21May20 Note:	
11,441/35343	
1 - STAIN STAIR AND RAILING PER FLOOR	
21May20 Note:	
11,441/35177	

WINDOWS AND DOORS - EXTERIOR

2 - WINDOW - BASEMENT -ENLARGE STANDARD TO 36 INCH (W) X 24 INCH (H) - EACH ADDITIONAL (AT REAR, SEE PLAN)	
05May20 Note:	
11,437/35117	

This Document is Extremely Time Sensitive - Printed 25 Jun 20 at 9:49