

HIGHCASTLE HOMES - COLOUR SCHEDULE

Purchasers:

AMANDEEP SINGH & KAMALPREET KAUR

Telephone Res. / Bus:

/

Decor Advisor:

Caroline Rajcsanyi

Property: 18Phase: 4 of Plan - 40M-2633

Project: 2174372 Ontario Ltd.

Model and Elevation: Crimson (33-4) Elev B Opt 4 Bedroom

KITCHEN AND VANITIES

| | Cabinet | Counter | Hardware |
|--------------------|--------------------------------------|--------------------------------|---|
| Kitchen | Lv1 - Slab LPL - Stainless | Lv1 - GR-Bianco Sardo (Grigio) | 12881 Handle |
| Main Bathroom | Lv1 - Manchester Oak - Shale Grey CL | Calcutta Marble 4925K-07 | 12881 Handle |
| Ensuite Bathroom | Lv1 - Manchester Oak - Shale Grey CL | Calcutta Marble 4925K-07 | 12881 Handle |
| | | | |
| | | | |
| | | | |
| | | | |
| | | | |
| | | | |
| | | | |
| | | | |
| Opt. Breakfast Bar | Counter Height/Flush | Kitchen Hood Fan | Purchaser to supply after closing/standard electrical i |
| | | Kitchen Upper Height | 100 cm |

Stove opening – if not specified will be set to builders standard opening of approximately 30 in width

Fridge Opening – if not specified will be set to builders minimum opening of approximately 33 x71 height (townhouses)

- if not specified will be set to builders minimum opening of approximately 36 x 71 height (singles)

Counter top Edge

| | | |
|---------------------|---------------------------------|--|
| Kitchen | Single Edge (3/4") Top Bevelled | |
| | | |
| | | |
| | | |
| Opt. Kitchen Extras | | |

PARQUET / HARDWOOD OR BROADLOOM

| | | | |
|-------------------------|---|------------------|-------------------------------|
| Kitchen / Breakfast | N/A | Master Bedroom | Lv1 -TXP135 Lv1 - T15 |
| Great Room | *Oak Strip Lauzon Essential Expert 3 1/8" x 3/4"-Graphite | Bedroom 2 | Lv1 -TXP135 Lv1 - T15 |
| Living / Formal Room | *Oak Strip Lauzon Essential Expert 3 1/8" x 3/4"-Graphite | Bedroom 3 | Lv1 -TXP135 Lv1 - T15 |
| Dining Room | N/A | Bedroom 4 | Lv1 -TXP135 Lv1 - T15 |
| Family Room | N/A | | |
| Main Hall | N/A | | |
| Main Stairs | Oak | | |
| Upper Hall | Lv1 -TXP135 Lv1 - T15 | | |
| Com. Centre/Home Office | N/A | Basement | N/A |
| Main Stair Landing | N/A | Basement Landing | 1-13x13, Malena Ice, Anatolia |
| Library/Den/Study | N/A | Basement Stairs | Paint Grade (Grey) |
| In Law Suite | N/A | | |

Carpet Runner

☐ Yes ☒ No

| Underpad Main Floor | Underpad 2nd Floor | Underpad Main Stairs |
|---------------------|-----------------------|----------------------|
| NA | Lv1 Underpad-standard | NA |

Opt. Flooring Extras

FLOOR AND WALL TILES

| | Floor Tile | Wall Tile | Decor | Listello |
|-------------------|-------------------------------|-------------------------|-------|---|
| Front Foyer | 1-13x13, Malena Ice, Anatolia | | | |
| Main Hall | N/A | | | |
| Kitchen/Breakfast | 1-13x13, Malena Ice, Anatolia | Kitchen Backsplash | N/A | <input type="checkbox"/> <input type="checkbox"/> |
| Powder Room | 1-13x13, Malena Ice, Anatolia | Pwdr Wall if Applicable | N/A | <input type="checkbox"/> <input type="checkbox"/> |
| Laundry | N/A | | | |

| | Floor | Tub Wall | Shower Wall | Deck Skirt | Deck Splash | Decor | Listello |
|---------------|---------------------------|--------------------------|--------------------------|---------------------------|--------------------------|---|----------|
| Main Bathroom | 1-13x13, Serpentine White | 1-8x10, Serpentine White | N/A | N/A | NA | <input type="checkbox"/> <input type="checkbox"/> | |
| Master Ens | 1-13x13, Serpentine White | N/A | 1-8x10, Serpentine White | 1-13x13, Serpentine White | 1-8x10, Serpentine White | <input type="checkbox"/> <input type="checkbox"/> | |
| | | | | | | <input type="checkbox"/> <input type="checkbox"/> | |
| | | | | | | <input type="checkbox"/> <input type="checkbox"/> | |
| | | | | | | <input type="checkbox"/> <input type="checkbox"/> | |
| | | | | | | <input type="checkbox"/> <input type="checkbox"/> | |

Shower - Upgrade Floor

Opt. Tile Extras

HIGHCASTLE HOMES - COLOUR SCHEDULE

Purchasers:
AMANDEEP SINGH & KAMALPREET KAUR

Property:
18Phase: 4 of Plan - 40M-2633

Telephone Res. / Bus:
/

Project:
2174372 Ontario Ltd.

Decor Advisor:
Caroline Rajcsanyi

Model and Elevation:
Crimson (33-4) Elev B Opt 4 Bedroom

PLUMBING / FAUCETS

Powder Room
Main Bath
Master Ensuite
2nd Ensuite
R.I. Bath

Standard
Standard
Standard
N/A
*3 Piece

Laundry

Standard

Kitchen Sink
Kitchen Faucet

*Undermount
Standard

Drain for 2nd floor Laundry
Waterline for fridge

☐ Yes
☒ No

☒ Yes
☐ No

Supply and install all toilet paper holders, towel bars and soap dishes

☒ Yes
☐ No

Whirlpool

Opt. Plumbing Extras

PAINTING

Wall Colour
Trim Colour
Railing Colour
Pickets Colour
Stair Colour

22 Warm Grey
Standard
*Stained as Floor
*Stained as Floor
*Stained as Floor

Opt. Paint Extras

MISCELLANEOUS

Railing Style
Opt. Garage Door
Interior Doors

RAILING - STANDARD - 1 5/16in oak picket, 2 1/2in oak handrail and 2 3/4in oak post.
*Yes-Grade Permitting
2 Panel Carrara

Opt. Side Door
Int. Door Hardware
Trim Style

NA
*Straight Pewter Lever
*1 - 2 3/4in Case & 4in Baseboard

Stair Type
Ext. Door Hardware

Oak
*Pewter Exterior package

Smooth Ceiling 1st Floor
Smooth Ceiling 2nd Floor
Supply and Install Standard Mirrors
Misc.

☐ Yes
☒ No
☐ Yes
☒ No
☒ Yes
☐ No

☐ Yes
☒ No
☐ Yes
☒ No

Basement Windows Upgrade
Cold Cellar

☒ Yes
☐ No
☐

HEATING

Fireplace

Type
Mantle
Surround
Hearth

Air Conditioning
Hood Fan Duct
Gas Provisions for Dryer
Gas Provisions for Stove

☒ *Yes
☐ No
☒ 6 inch
☐ 8 inch
☐ 10 inch
☐ Yes
☒ No
☒ Yes
☐ No

Gas Provisions for BBQ
Humidifier

☐ Yes
☒ No
☐ Yes
☒ No

Exterior Colour Scheme:

Pre-selected By Vendor

NOTE: The Purchaser(s) agree(s) that:

a) Colours of materials are as close as possible to Vendor's selections, but not necessarily identical due to variances in manufacturing or manufacturers.

b) Purchaser(s) has checked and acknowledges accuracy of the above selections. Where omissions occur on the original colour selection sheet Purchaser(s) acknowledge that the Builder's selection will be final.

c) Upgrades or extras listed on this schedule will not be deemed part of the Agreement of Purchase and Sale. Any such upgrades or extras shall be null and void unless accompanied by a separate invoice and amendment. Said invoice must be paid in full.

d) The Purchaser(s) further agrees that in the event that the Vendor has preselected colours prior to the purchase of the house, the prescribed colours are final not withstanding that the Purchaser may have completed a colour selection schedule

d) The Purchaser(s) Acknowledges that once this colour schedule is signed and dated, no changes, additions or deletions will be permitted other than re-selection due to unavailability.

A \$350.00 (Per Occurance) change/administration fee will apply to above exceptions.

This Interior Colour Selection is final and approved by:

Signature:
Date:

Signature:
Date:

Signature:
Date:

Printed 9/30/2020 13:23:48



Highcastle Homes Décor Centre Disclaimers

Lot#: 18 Model:Crimson (33-4) Elev B Opt 4 Bedroom in Northglen (H) - 2174372 Ontario Ltd.

PURCHASERS: AMANDEEP SINGH and KAMALPREET KAUR

TEL:

Through years of doing business, we at Highcastle Homes have encountered issues beyond our control. The following disclaimers apply to all instances of Purchaser's Extras forms and all Interior Colour Scheme forms.

Fireplaces

Fireplace Marble: Due to the many variables that can affect the pattern and/or design, frequently the marble installed on the fireplace will not be identical to the samples. We will make every attempt to come as close to the samples as possible, but cannot be responsible for results which differ from the samples.

Ceramic Floor Tile

Many variables including variegation can affect tile colour, pattern and/or design which mean installed tiles may not be identical to the samples. We will make every attempt to come as close as possible, but cannot be responsible for results which differ from the samples.

Hardwood Flooring

The purchaser is advised that cupping and shrinkage are characteristics of hardwood flooring normal appearing some time after installation, and no warranty is provided by the flooring supplier with respect to such cupping and shrinkage. The vendor agrees to install any hardwood flooring ordered by the purchaser in good and workmanlike manner, but shall not be responsible for, and is hereby released by the purchaser from responsibility and liability for cupping and shrinkage of hardwood flooring.

Shrinking and expanding/cupping of the hardwood floors may occur if the humidity levels in the home are not kept at industry recommendations. If the hardwood floors shrink or expand due to the homeowner not complying with these levels, the hardwood floor will no longer be under warranty and it will be the homeowner's responsibility to repair the flooring.

Stain Colours

Due to many variables that can affect the outcome of a stain colour on wood, staircases, railings, and fireplaces, will not be identical to samples. Factors such as density, age humidity, air temperature, and the uniqueness of each piece of wood can result in wide variations in darkness or lightness. We will make every attempt to come as close to the sample as possible, but cannot be responsible for results which differ from the samples.

Stain on pre-finished hardwood floors will not be an exact match to the stain colours available on stairs, pickets and rails. The purchaser is responsible for choosing the stain on these areas to their satisfaction.

Appliances

All fridge openings are set to builder's standard width. Please advise Décor Centre at time of colour appointment if custom sizing of cabinets is required for any built - in appliances. The purchaser is responsible for costs and fees associated with changes to pre-manufactured kitchens made subsequent to colour appointments.

Kitchen Cabinets

The kitchen you order/purchase will undoubtedly contain slight colour variations. The degree of these variations is virtually impossible to determine before the kitchen is installed in its intended location. The amount of and type of lighting will also affect various highlights in the finish. Note: No two pieces of wood are identical. Variations in colour tone and grain patterns make a perfect colour match virtually impossible. It is generally agreed that these variations add to the natural beauty of a wood kitchen.

Shrinking and expanding of the kitchen cabinets may occur if the humidity levels in the home are not kept at industry recommendations. If the cabinets shrink or expand due to the homeowner not complying with these levels, the cabinets will no longer be under warranty and it will be the homeowner's responsibility to repair the cabinets.

Plaster Mouldings and Medallions

Plaster mouldings will not be installed in open to above areas or areas with 2 storey elements.

Metal Spindles

Due to the characteristics of wrought iron railing production, it is possible for the wrought iron to develop a scale effect. This scale may or may not be totally covered during the painting process. In effect, once the wrought iron picket is painted, the paint may in effect amplify the iron scale depending on the colour chosen. This is a natural effect of wrought iron and should not be construed as a defect or damage.

I hereby acknowledge reading and understanding the above copy and will not hold Highcastle Homes responsible for any issues in relation to above.

Purchasers Signature(s)

Amandeep Singh

Kamalpreet Kaur

Date:

30/Sept/2020

Lot 18
Northglenn Apt 4

STONE EDGE PROFILES

Approx 2CM or 3/4" Standard Edge

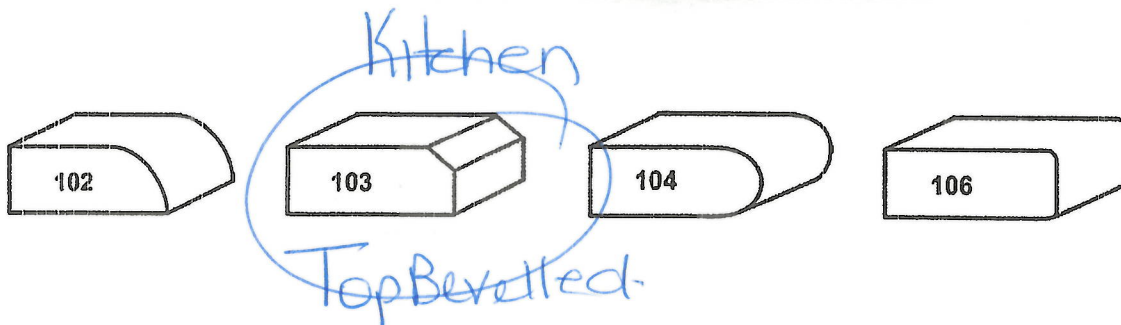

1st UPGRADE

Approx 4CM or 1.5" - SEAMS WILL BE VISIBLE

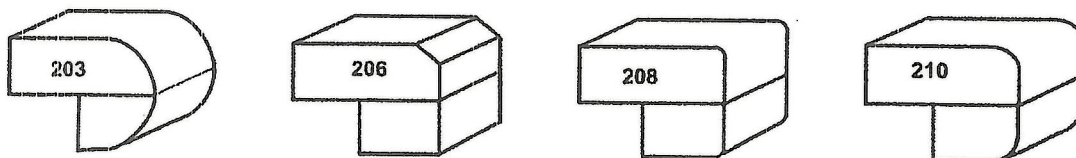

2nd UPGRADE

Approx 4CM or 1.5" - SEAMS WILL BE VISIBLE

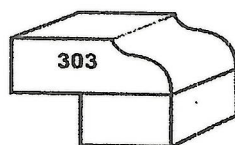

Sign
Sign
Amendach Singh
Kamalpreet Kaur

Date 30/sep/2020
Date 30/sep/2020

HIDE ALL SPECS ^

Lot 18.
Northglenn 4
Fridge

Capacity

Net Total (cu.ft)

26.5 cu.ft

Net for Freezer (cu.ft)

8.6 cu.ft

Net for Fridge (cu.ft)

17.9 cu.ft

Physical specification

Net Dimension (WxHxD)(inch)

35 6/8 x 68 7/8 x 32 7/8inch

Net Width (inch)

35 6/8 inch

Net Case Height with Hinge
(inch)

70 inch

Net Case Height without
Hinge (inch)

68 7/8 inch

Net Depth with Door Handle
(inch)

35 3/8 inch

Net Depth without Door
Handle (inch)

32 7/8 inch

Net Depth without Door
(inch)

29 inch

Packing Dimension (WxHxD)
(inch)

37 23/32 x 75 5/16 x 35 29/32
inch

AS



6.0 cu. ft. Gas Range with True Convection and Air Fry...

WHERE TO BUY

\$2499.99

BENEFITS

SPECS

REVIEWS

SUPP



Power/Ratings

Bake Element

18K

Broil Element

16.5K

Convection Heater Element

800W

Lot 18
Northglenn 4.
Stove
"Slide In"

Drawer

Type

Storage

Rail

Yes

Weights/Dimensions

Net (WxHxD)

(29 15/16) x (36 1/4 ~ 37) x (28 11/16) inch

Weight (Net)

208.1 lb

43

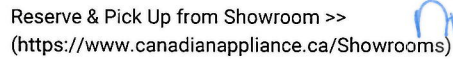

Other Colours and Options

| | | |
|---|---|---|
| https://www.canadianappliances.com/products/kitchen-appliances/under-cabinet-kvub600dss | https://www.canadianappliances.com/products/kitchen-appliances/under-cabinet-kvwb400dss | https://www.canadianappliances.com/products/kitchen-appliances/under-cabinet-kvwb606dss |
| KVUB600DSS | KVWB400DSS | KVWB606DSS |
| Under-Cabinet | 400 CFM | 36 inch Width |
| https://www.canadianappliances.com/products/kitchen-appliances/under-cabinet-kvub600dss | https://www.canadianappliances.com/products/kitchen-appliances/under-cabinet-kvwb400dss | https://www.canadianappliances.com/products/kitchen-appliances/under-cabinet-kvwb606dss |
| \$1,294.99 CAD | \$994.99 CAD | \$1,394.99 CAD |

< >

FAQ (https://www.canadianappliance.ca/product/KitchenAid_KVWB600DSS_Range_Hoods_KitchenAid_KVWB600DSS.html#tab-faq)

Chimney hood.

```
isConsumerUnit      true
```

HOOD TYPE

FAO

76.20 cm, 30 in

Details
MATERIAL

Stainless Steel

NIGHT LIGHT

Yes

NIGHT LIGHT TYPE

Halogen

NUMBER OF NIGHT LIGHT SETTINGS

1

NUMBER OF TASK LIGHT SETTINGS

1

TASK LIGHT TYPE

LED

TASK LIGHTING

Yes

Ventilation System

AUTO FUNCTION

Auto On and Speed Adjust

BLOWER TYPE

Centrifugal

DUCT DIRECTION

Vertical

DUCT OUTLET SIZE

6

DUCT TYPE

Round

FILTERS

Dishwasher-Safe Grease Filters

NUMBER OF SPEEDS

3

SOUND MAX SPEED

65.0

SOUND MAX SPEED SONES

5-2/5

SOUND MIN SPEED SONES

1-1/2

SOUND MIN SPEED DBA

49-1/2

Certifications

PROP 65

CALIFORNIA RESIDENTS ONLY - WARNING: Cancer and Reproductive Harm - www.P65Warnings.ca.gov (https://www.p65warnings.ca.gov/).

UL

UL

Electrical

VOLTS

120

EndecaProps

PRODUCTOUTLET CATEGORIES

Cooking

STATUS BADGE ESPOT CA

New

GDS

GPC CODE

10005322

ISINVOICEUNIT

true

ISORDERABLEUNIT

true

PRODUCT TYPE

EA

UDEX

1100642102

ISBASEUNIT

true

ISCONSUMERUNIT

true

30AC1294

Description & Features

Manuals

Video

Reviews

Rebates

Warranty

Financing

Install

FAQ

DW60R79500S Dishwasher
with AquaBlast™...

WHERE TO BUY

BENEFITS

SPECS

REVIEWS

SUPP



Upper/Mid/AquaBlast

No

Cancel&Drain Button

Yes

Lot 18
Northglen 4.
Dishwasher.

Dimension

Net Width (inch)

23.88"

Net Height(inch)

33.88"

Net Depth(inch)

25"

Net Weight

43 kg

Gross Weight

46 kg

Power/Ratings

Electrical(Volts/Hertz/Amps)

120/60/15

Heater Watts

1100

Circulation Motor

60-100

Smart

WiFi Embedded

Yes

AS



LOT 18
Northglenn
PH 4

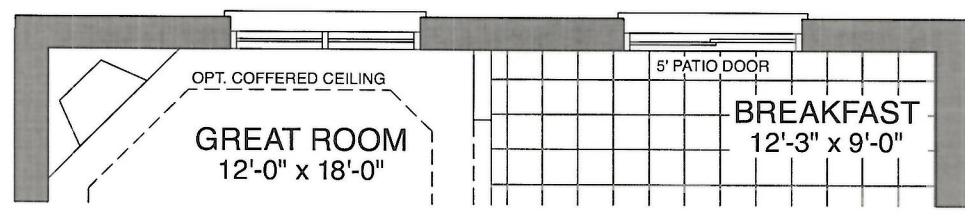

MAIN FLOOR - OPT GAS FIREPLACE

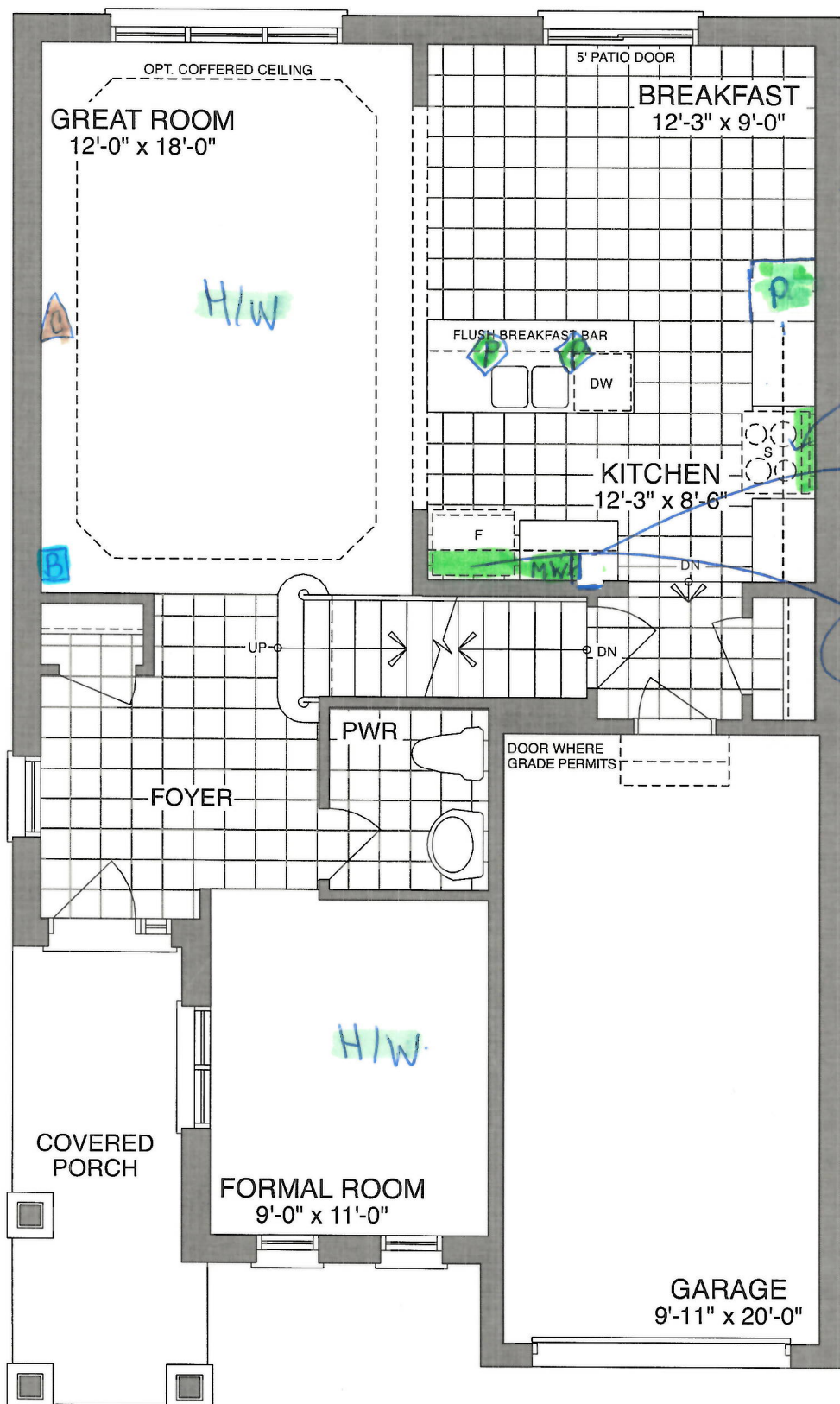

- Pendant
- Bell
- Cable
- Extended Uppers
- 2ft pantry & take em deep
- Delete Uppers
- micro shelf
- Deep fridge upper w 2 cables

MAIN FLOOR - ELEV A

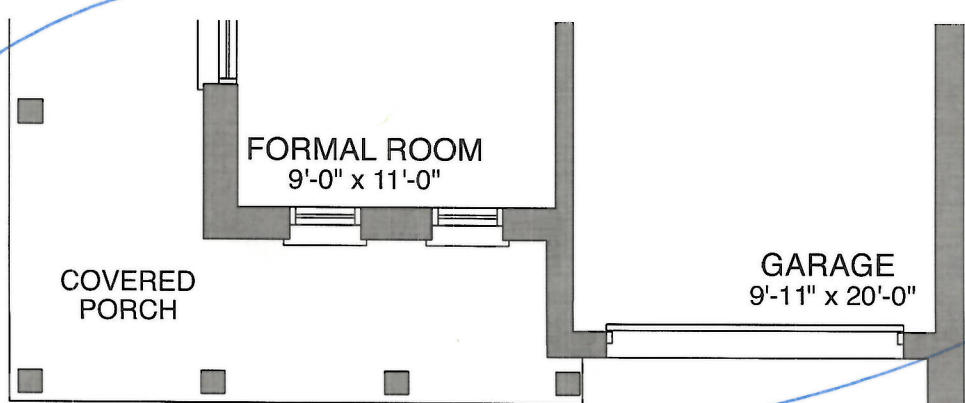

MAIN FLOOR - ELEV B

Sign stamped with
Date 30/sep/2020
Date 30/sep/2020

Lot 18
Northglenn PH4

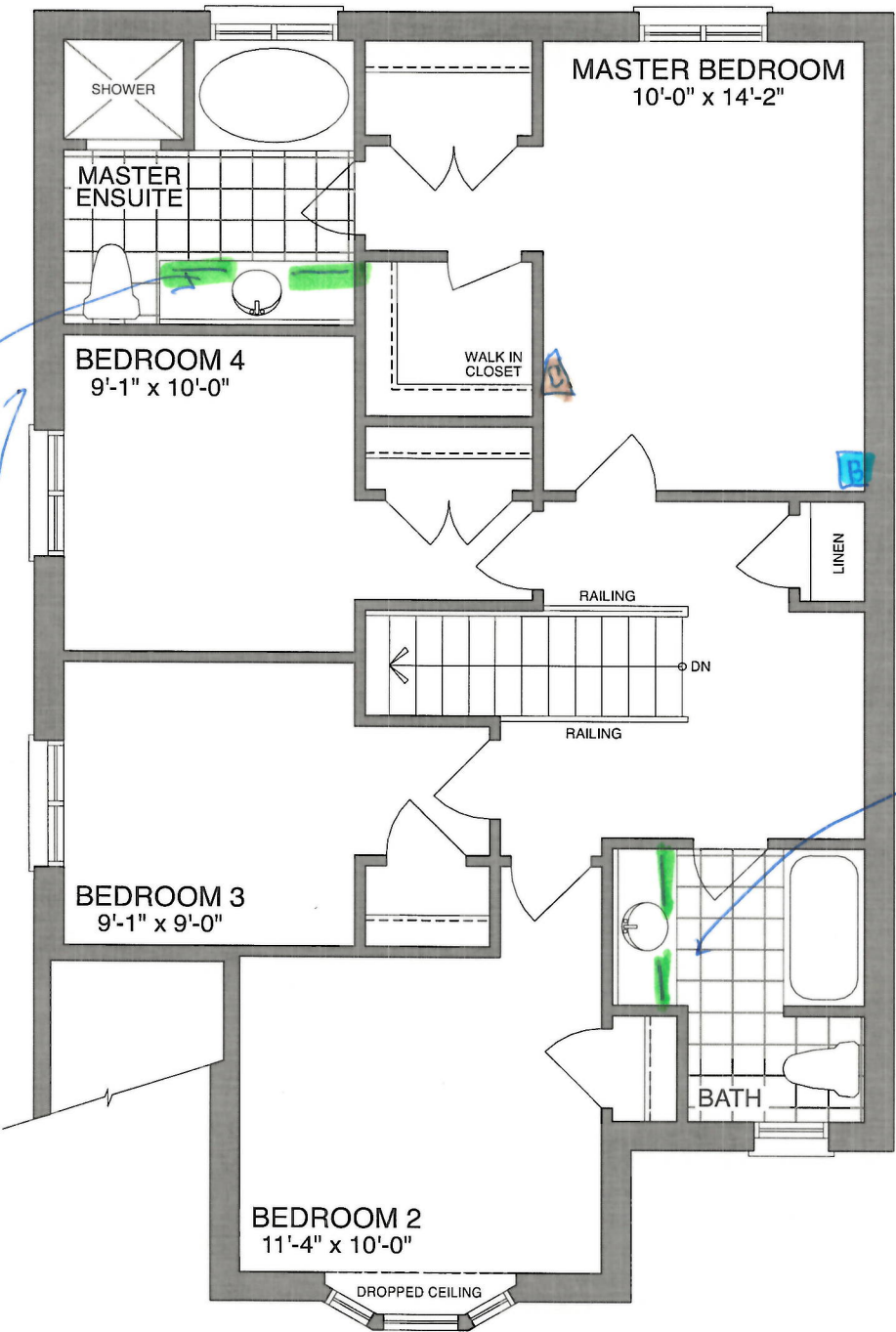

OPT. SECOND FLOOR - ELEV A

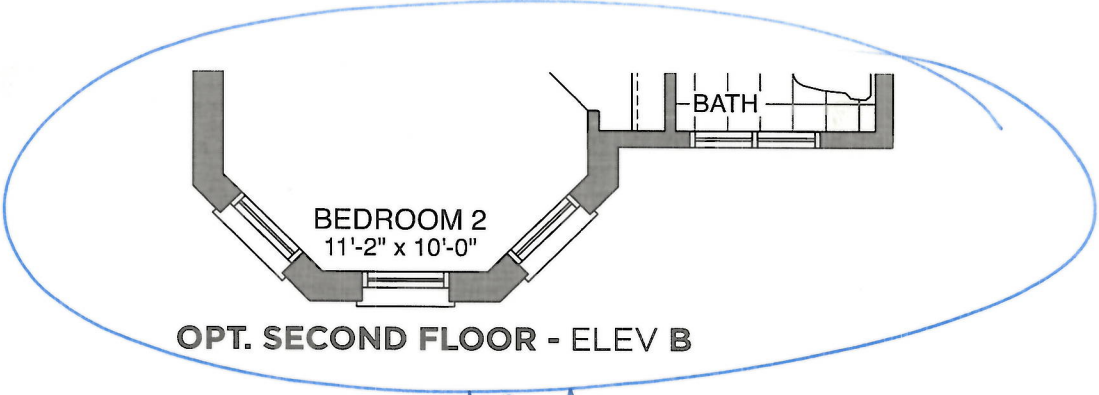

OPT. SECOND FLOOR - ELEV B

Sign *Amrinder Singh*
Sign *Kamalpreet Kaur*

Date 30/Sep/2020
Date 30/Sep/2020

Lot 18
Northglenn Hwy.

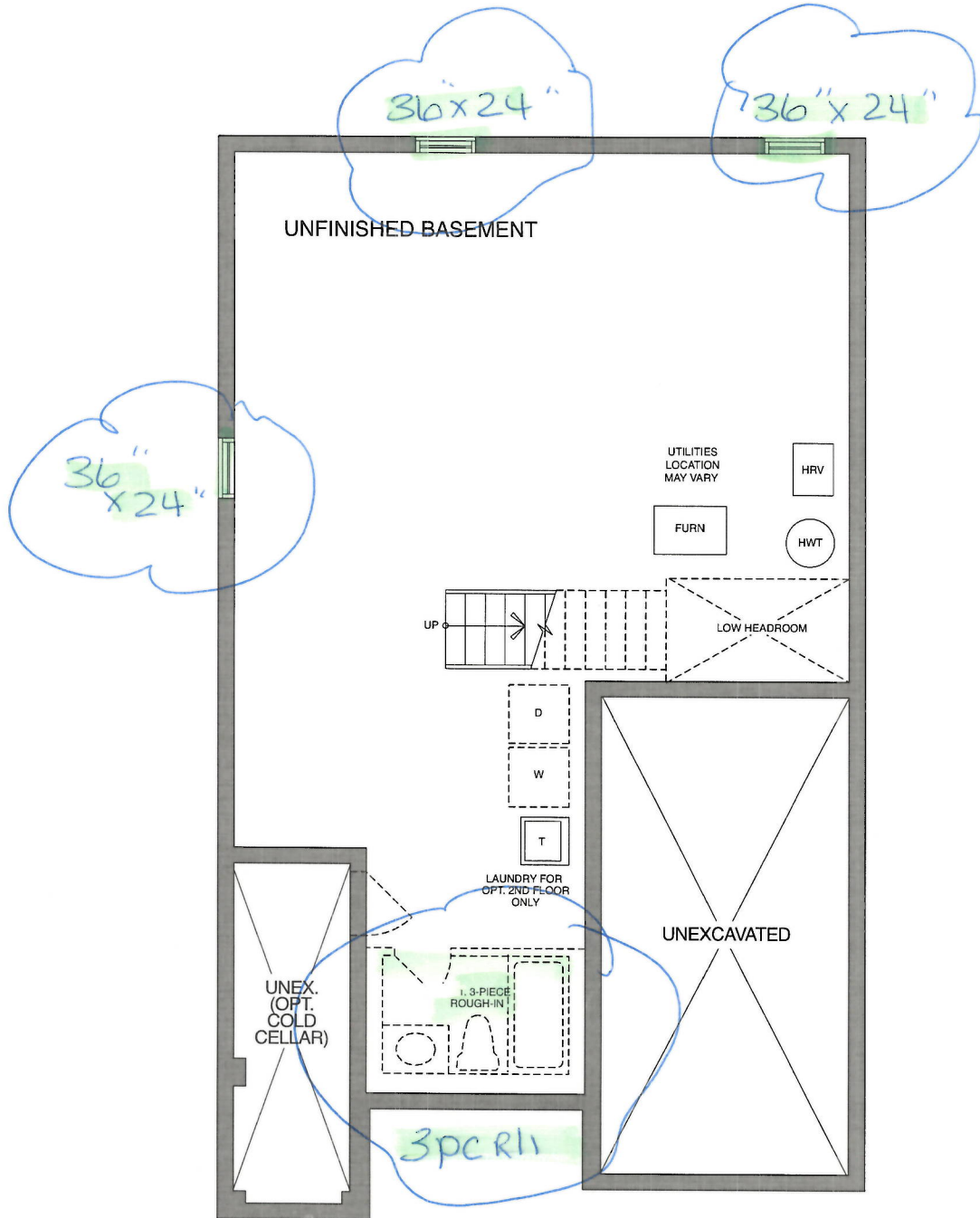

BASEMENT - ELEV A

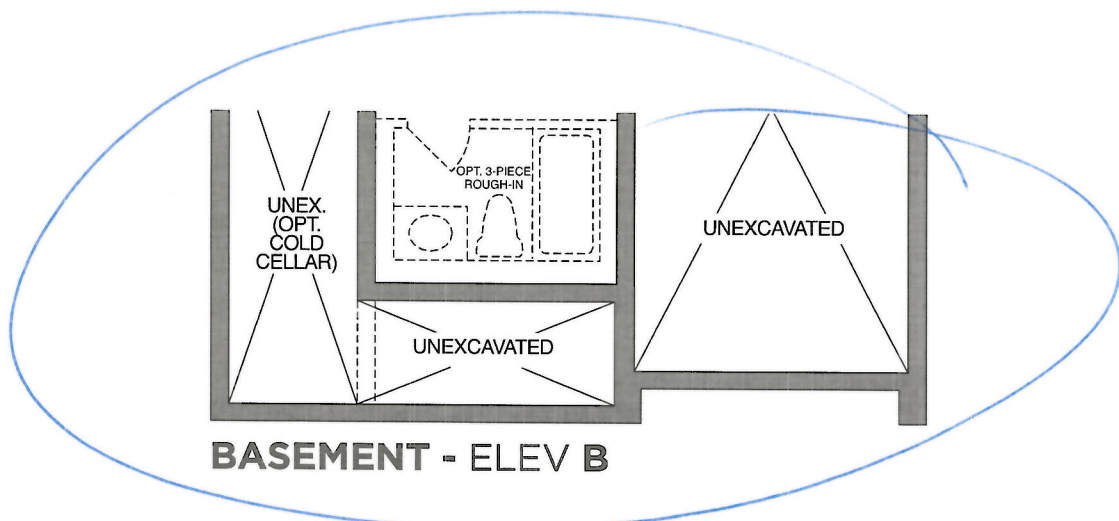

BASEMENT - ELEV B

Sign *Aman Singh*
Sign *Kamalpreet Kaur*

Date *30/Sept/2020*
Date *30/Sept/2020*



CONSTRUCTION SUMMARY

Northglen (H) - 2174372 Ontario Ltd.

PURCHASERS: AMANDEEP SINGH and KAMALPREET KAUR

TEL:

| | | | | |
|-------------|-------------|-------------------------------------|--|--------------|
| LOT / PHASE | REG. PLAN # | HOUSE TYPE | | CLOSING DATE |
| 18 / 4 | 40M-2633 | Crimson (33-4) Elev B Opt 4 Bedroom | | 13-May-21 |

Agreement of Purchase and Sale

| | |
|---|--|
| BONUS: CENTRAL AIR CONDITIONER (FROM BUILDERS STANDARD SAMPLES) <i>Worksheet</i> <i>Note:</i> | |
| BONUS: GRANITE KITCHEN COUNTER TOP - AS PER PLAN (FROM BUILDERS STANDARD SAMPLES) <i>Worksheet</i> <i>Note:</i> | |
| BONUS: 2 1/4 INCH NATURAL HARDWOOD FLOORING ON MAIN FLOOR (EXCLUDING TILE AREAS) - AS PER PLAN (FROM BUILDERS STANDARD SAMPLES). <i>Worksheet</i> <i>Note:</i> | |
| BONUS: 1ST UPGRADE COLONIAL TRIM - AS PER PLAN (FROM BUILDERS STANDARD SAMPLES) <i>Worksheet</i> <i>Note:</i> | |
| BONUS: \$5,000.00 IN UPGRADES - TO BE USED AT BUILDERS DECORE CENTRE AT TIME OF COLOUR SELECTIONS (INCLUSIVE OF HST) <i>Worksheet</i> <i>Note:</i> | |



CONSTRUCTION SUMMARY

Northglen (H) - 2174372 Ontario Ltd.

PURCHASERS: AMANDEEP SINGH and KAMALPREET KAUR

TEL:

| | | | | |
|-----------------------|-------------------------|---|--|---------------------------|
| LOT / PHASE 18 / 4 | REG. PLAN # 40M-2633 | HOUSE TYPE Crimson (33-4) Elev B Opt 4 Bedroom | | CLOSING DATE 13-May-21 |
|-----------------------|-------------------------|---|--|---------------------------|

3) HEATING / AIR CONDITIONING

1 - GAS LINE - ROUGH-IN FOR STOVE INCLUDING ELECTRICAL OUTLET

30Sep20 Note:

11,514/36530

4) PLUMBING

1 - SINK - KITCHEN - UNDERMOUNTED (RECTANGULAR SQUARE - DOUBLE EQUAL BOWL)

30Sep20 Note:

11,514/36533

1 - WATER LINE - FRIDGE - ROUGH IN ONLY

30Sep20 Note:

11,514/36531

1 - 3 PIECE ROUGH IN BASEMENT

30Sep20 Note:

11,514/36514

5) ELECTRICAL

2 - LIGHT - ROUGH-IN ONLY - ON SEPARATE SINGLE SWITCH (OVER ISLAND FOR FUTURE PENDANT LIGHTS) SEE PLAN

30Sep20 Note:

11,514/36526

6) FLOORING & WALL TILE

1 - OAK - 3/4" X 3 1/8" ENGINEERED - STAINED - UPGRADE FROM 3/4X 2 1/4 NATURAL OAK - - GREAT ROOM (UPGRADE FROM HARDWOOD)

30Sep20 Note:

11,514/36528

1 - OAK - 3/4" X 3 1/8" ENGINEERED - STAINED - UPGRADE FROM 3/4X 2 1/4 NATURAL OAK - - FORMAL ROOM (UPGRADE FROM HARDWOOD)

30Sep20 Note:

11,514/36527

9) CABINETRY

1 - UPPER CABINETS - DELETE CABINET ABOVE STOVE FOR PURCHASERS FUTURE CHIMNEY HOOD FAN (SUPPLY SPECS)

30Sep20 Note:

11,514/36523

1 - UPPER CABINETS - EXTENDED UPPER CABINET (90 CM AND 100CM TALL) - GROUP 1 - 4

30Sep20 Note:

11,514/36522

2 - PANTRY CABINETS - PANTRY 66CM DEEP PER FOOT (COUNTER DEPTH) - GROUP 1 - 4 (AT END OF STOVE WALL)(SEE PLAN)

30Sep20 Note:

11,514/36520

1 - APPLIANCE CABINETS - MICROWAVE - WALL CABINET WITH SHELF FOR MICROWAVE (FINISHED INTERIOR) (OPENING 24"W X 13-3/4"H X 17"D) - GROUP 1 - 4 (BESIDE FRIDGE) SEE PLAN

30Sep20 Note:

11,514/36518

1 - APPLIANCE CABINETS - OVEN - SLIDE-IN STOVE PREP

30Sep20 Note:

11,514/36517

1 - APPLIANCE CABINETS - FRIDGE - 66CM DEEP FRIDGE ENCLOSURE (COUNTER DEPTH) WITH NO WALLS ([2] 66CM DEEP GABLES AND [1] 66CM DEEP CABINET) (THIS IS NOT A ZERO CLEARANCE ENCLOSURE. STANDARD HEIGHTS AND WIDTHS WILL BE USED.)

30Sep20 Note:

11,514/36516

CABINETRY - VANITY

4 - VANITY CABINETS - DRAWERS - VANITY TOP DRAWER PRICE PER DRAWER (INCLUDES FALSE DRAWER) - GROUP 1 - 4 (2 X MASTER ENSUITE, 2 X MAIN BATH)

30Sep20 Note:

11,514/36525



CONSTRUCTION SUMMARY

Northglen (H) - 2174372 Ontario Ltd.

PURCHASERS: AMANDEEP SINGH and KAMALPREET KAUR TEL:

| | | | | |
|-------------|-------------|-------------------------------------|--|--------------|
| LOT / PHASE | REG. PLAN # | HOUSE TYPE | | CLOSING DATE |
| 18 / 4 | 40M-2633 | Crimson (33-4) Elev B Opt 4 Bedroom | | 13-May-21 |

STAIR AND RAILING

| | |
|---------------------------------------|--|
| 1 - STAIN STAIR AND RAILING PER FLOOR | |
| 30Sep20 Note: | |
| 11,514/36529 | |

TRIM DOORS AND HARDWARE - INTERIOR

| | |
|--|--|
| 1 - 2 PANEL SMOOTH DOORS THROUGHOUT (STD. HOLLOW CORE) | |
| 30Sep20 Note: | |
| 11,514/36534 | |
| 1 - DOOR HANDLE - UPGRADE TO PEWTER STRAIGHT LEVERS | |
| 30Sep20 Note: | |
| 11,514/36532 | |

WINDOWS AND DOORS - EXTERIOR

| | |
|--|--|
| 3 - WINDOW - BASEMENT -ENLARGE STANDARD TO 36 INCH (W) X 24 INCH (H) - EACH ADDITIONAL | |
| 30Sep20 Note: | |
| 11,514/36515 | |

This Document is Extremely Time Sensitive - Printed 30 Sep 20 at 13:27