

HIGHCASTLE HOMES - COLOUR SCHEDULE

Purchaser: ADETOUN, O AHMED

Telephone Res. / Bus: /

Decor Advisor: Caroline Rajcsanyi

Property: Block 56 Unit 3Phase: Orchards of Plan - 40M-2627

Project: 2174372 Ontario Ltd.

Model and Elevation: California Redwood (T-1) Elev A3

KITCHEN AND VANITIES

[illegible]

Stove opening -- if not specified will be set to builders standard opening of approximately 30 in width

Fridge Opening – if not specified will be set to builders minimum opening of approximately 33 x71 height (townhouses)

- if not specified will be set to builders minimum opening of approximately 36 x 71 height (singles)

Counter top Edge

Kitchen	Single Edge (3/4") Top Bevelled	

**Opt. Kitchen
Extras**

PARQUET / HARDWOOD OR BROADLOOM

Kitchen / Breakfast	N/A	Master Bedroom	Lv1 -TXP135 Lv1 - T15
Great Room	*Oak Strip Lauzon Essential Expert 3 1/8" x 3/4"-Charcoal	Bedroom 2	Lv1 -TXP135 Lv1 - T15
Living / Formal Room	N/A	Bedroom 3	Lv1 -TXP135 Lv1 - T15
Dining Room	N/A	Bedroom 4	N/A
Family Room	N/A		
Main Hall	*Oak Strip Lauzon Essential Expert 3 1/8" x 3/4"-Charcoal		
Main Stairs	Lv1 -TXP135 Lv1 - T15		
Upper Hall	*Oak Strip Lauzon Essential Expert 3 1/8" x 3/4"-Charcoal		
Com. Centre/Home Office	NA	Basement	N/A
Main Stair Landing	Lv1 -TXP135 Lv1 - T15	Basement Landing	N/A
Library/Den/Study	N/A	Basement Stairs	Paint Grade (Grey)
In Law Suite	N/A		

Carpet Runner ☐ Yes ☒ No

Underpad Main Floor	Underpad 2nd Floor	Underpad Main Stairs
NA	Lv1 Underpad-standard	Lv1 Underpad-standard

Opt. Flooring Extras

FLOOR AND WALL TILES

FLOOR AND WALL TILES		Floor Tile	Wall Tile	Decor	Listello
Front Foyer	1-13x13, Serpentine White				
Main Hall	N/A				
Kitchen/Breakfast	1-13x13, Serpentine White		Kitchen Backsplash	N/A	<input type="checkbox"/> <input type="checkbox"/>
Powder Room	1-13x13, Serpentine White		Pwdr Wall if Applicable	N/A	<input type="checkbox"/> <input type="checkbox"/>
Laundry	1-13x13, Serpentine White				

[illegible]

Shower - Upgrade Floor

<p>1. The first part of the document discusses the importance of maintaining accurate records of all transactions and activities. It emphasizes the need for transparency and accountability in financial reporting.</p>	<p>2. The second part of the document outlines the various methods and techniques used to collect and analyze data. It includes a detailed description of the experimental setup and the procedures followed during the study.</p>
<p>3. The third part of the document presents the results of the study, including a comparison of the different methods and techniques used. It also discusses the limitations of the study and the need for further research.</p>	<p>4. The fourth part of the document provides a conclusion and a summary of the findings. It also includes a list of references and a bibliography of the sources used in the study.</p>

Opt. Tile Extras

HIGHCASTLE HOMES - COLOUR SCHEDULE

Purchaser:ADETOUN, O AHMED

Telephone Res. / Bus: /

Decor Advisor:Caroline Rajcsanyi

Property: Block 56 Unit 3Phase: Orchards of Plan - 40M-2627

Project: 2174372 Ontario Ltd.

Model and Elevation: California Redwood (T-1) Elev A3

PLUMBING / FAUCETS

Powder Room

Main Bath

Master Ensuite

2nd Ensuite

R.I. Bath

Standard

Standard

Standard

N/A

*3 Piece

Laundry

Standard

Kitchen Sink

Kitchen Faucet

*Undermount

Upgrade

Drain for 2nd floor Laundry

☐ Yes

☒ No

Waterline for fridge

☐ Yes

☒ No

Supply and install all toilet paper holders, towel bars and soap dishes

☒ Yes

☐ No

Whirlpool

Opt. Plumbing Extras

PAINTING

Wall Colour

Trim Colour

Railing Colour

Pickets Colour

Stair Colour

22 Warm Grey

Standard

*Stained as Floor

*Stained as Floor

Carpet On Stair

Opt. Paint Extras

MISCELLANEOUS

Railing Style

Opt. Garage Door

Interior Doors

RAILING - STANDARD - 1 5/16in oak picket, 2 1/2in oak handrail and 2 3/4in oak post.

*Yes-Grade Permitting

Standard - Classique

Opt. Side Door

Int. Door Hardware

Trim Style

No

*Pewter Knob

*1 - 2 3/4in Case & 4in Baseboard

Stair Type

Ext. Door Hardware

*Pewter Exterior package

Standard

Cold Cellar

Smooth Ceiling 1st Floor

☐ Yes

☒ No

Smooth Ceiling 2nd Floor

☐ Yes

☒ No

Supply and Install Standard Mirrors

☒ Yes

☐ No

Misc.

HEATING

Fireplace

Type

Mantle

Surround

Hearth

Air Conditioning

Hood Fan Duct

Gas Provisions for Dryer

Gas Provisions for Stove

☐ *Yes

☒ No

☒ 6 inch

☐ 8 inch

☐ 10 inch

☐ Yes

☒ No

☐ Yes

☒ No

Gas Provisions for BBQ

Humidifier

☐ Yes

☒ No

☐ Yes

☒ No

Exterior Colour Scheme:

Pre-selected By Vendor

NOTE: The Purchaser(s) agree(s) that:

a) Colours of materials are as close as possible to Vendor's selections, but not necessarily identical due to variances in manufacturing or manufacturers.

b) Purchaser(s) has checked and acknowledges accuracy of the above selections.Where omissions occur on the original colour selection sheet Purchaser(s) acknowledge that the Builder's selection will be final.

c) Upgrades or extras listed on this schedule will not be deemed part of the Agreement of Purchase and Sale. Any such upgrades or extras shall be null and void unless accompanied by a separate invoice and amendment. Said invoice must be paid in full.

d) The Purchaser(s) further agrees that in the event that the Vendor has preselected colours prior to the purchase of the house, the prescribed colours are final not withstanding that the Purchaser may have completed a colour selection schedule

d) The Purchaser(s) Acknowledges that once this colour schedule is signed and dated, no changes, additions or deletions will be permitted other than re-selection due to unavailability.

A \$350.00 (Per Occurance) change/administration fee will apply to above exceptions.

This Interior Colour Selection is final and approved by:

Signature:

Date: Aug 27/20

Printed 8/27/2020 13:13:30

Builder's Agent: Rajcsanyi Date: Aug 27 2020



Highcastle Homes Décor Centre Disclaimers

Lot#: Block 56 Unit 3 Model: California Redwood (T-1) Elev A3 in Northglen (H) - 2174372 Ontario Ltd.

PURCHASER: ADETOUN, O AHMED

TEL:

Through years of doing business, we at Highcastle Homes have encountered issues beyond our control. The following disclaimers apply to all instances of Purchaser's Extras forms and all Interior Colour Scheme forms.

Fireplaces

Fireplace Marble: Due to the many variables that can affect the pattern and/or design, frequently the marble installed on the fireplace will not be identical to the samples. We will make every attempt to come as close to the samples as possible, but cannot be responsible for results which differ from the samples.

Ceramic Floor Tile

Many variables including variegation can affect tile colour, pattern and/or design which mean installed tiles may not be identical to the samples. We will make every attempt to come as close as possible, but cannot be responsible for results which differ from the samples.

Hardwood Flooring

The purchaser is advised that cupping and shrinkage are characteristics of hardwood flooring normal appearing some time after installation, and no warranty is provided by the flooring supplier with respect to such cupping and shrinkage. The vendor agrees to install any hardwood flooring ordered by the purchaser in good and workmanlike manner, but shall not be responsible for, and is hereby released by the purchaser from responsibility and liability for cupping and shrinkage of hardwood flooring.

Shrinking and expanding/cupping of the hardwood floors may occur if the humidity levels in the home are not kept at industry recommendations. If the hardwood floors shrink or expand due to the homeowner not complying with these levels, the hardwood floor will no longer be under warranty and it will be the homeowner's responsibility to repair the flooring.

Stain Colours

Due to many variables that can affect the outcome of a stain colour on wood, staircases, railings, and fireplaces, will not be identical to samples. Factors such as density, age humidity, air temperature, and the uniqueness of each piece of wood can result in wide variations in darkness or lightness. We will make every attempt to come as close to the sample as possible, but cannot be responsible for results which differ from the samples.

Stain on pre-finished hardwood floors will not be an exact match to the stain colours available on stairs, pickets and rails. The purchaser is responsible for choosing the stain on these areas to their satisfaction.

Appliances

All fridge openings are set to builder's standard width. Please advise Décor Centre at time of colour appointment if custom sizing of cabinets is required for any built - in appliances. The purchaser is responsible for costs and fees associated with changes to pre-manufactured kitchens made subsequent to colour appointments.

Kitchen Cabinets

The kitchen you order/purchase will undoubtedly contain slight colour variations. The degree of these variations is virtually impossible to determine before the kitchen is installed in its intended location. The amount of and type of lighting will also affect various highlights in the finish. Note: No two pieces of wood are identical. Variations in colour tone and grain patterns make a perfect colour match virtually impossible. It is generally agreed that these variations add to the natural beauty of a wood kitchen.

Shrinking and expanding of the kitchen cabinets may occur if the humidity levels in the home are not kept at industry recommendations. If the cabinets shrink or expand due to the homeowner not complying with these levels, the cabinets will no longer be under warranty and it will be the homeowner's responsibility to repair the cabinets.

Plaster Mouldings and Medallions

Plaster mouldings will not be installed in open to above areas or areas with 2 storey elements.

Metal Spindles

Due to the characteristics of wrought iron railing production, it is possible for the wrought iron to develop a scale effect. This scale may or may not be totally covered during the painting process. In effect, once the wrought iron picket is painted, the paint may in effect amplify the iron scale depending on the colour chosen. This is a natural effect of wrought iron and should not be constued as a defect or damage.

I hereby acknowledge reading and understanding the above copy and will not hold Highcastle Homes responsible for any issues in relation to above.

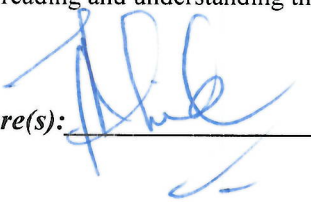
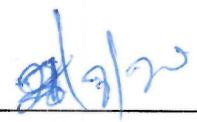
Purchasers Signature(s):  Date: 

56.3
Orchards

STONE EDGE PROFILES

Approx 2CM or 3/4" Standard Edge

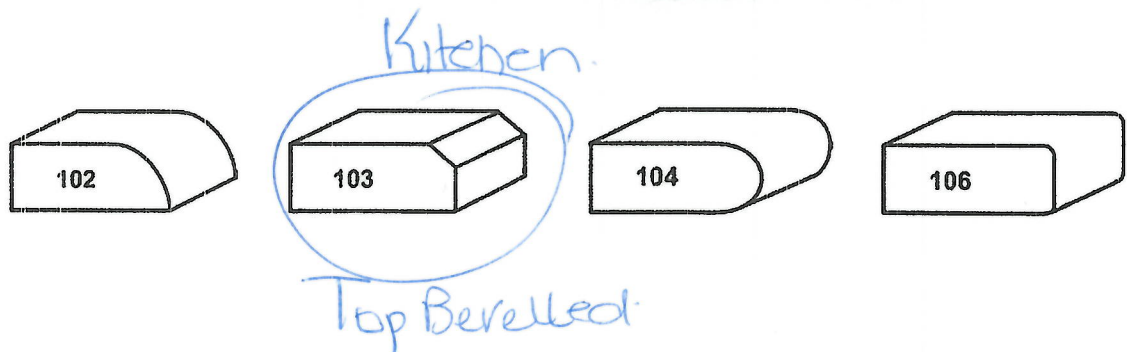

1st UPGRADE

Approx 4CM or 1.5" - SEAMS WILL BE VISIBLE

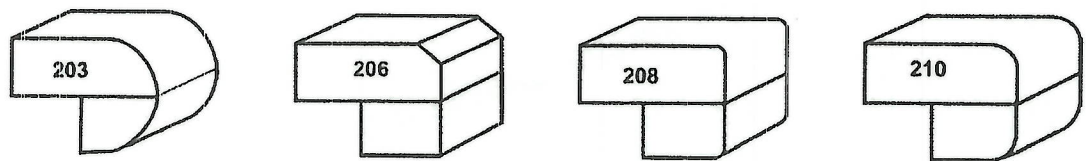

2nd UPGRADE

Approx 4CM or 1.5" - SEAMS WILL BE VISIBLE

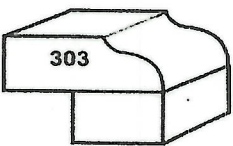

Sign

Date



COAST
APPLIANCES

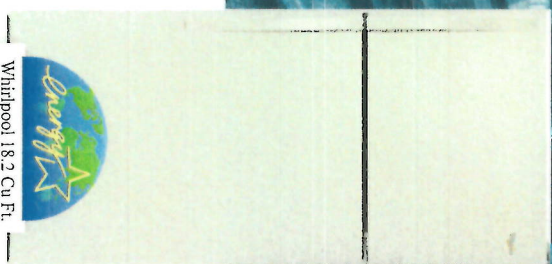
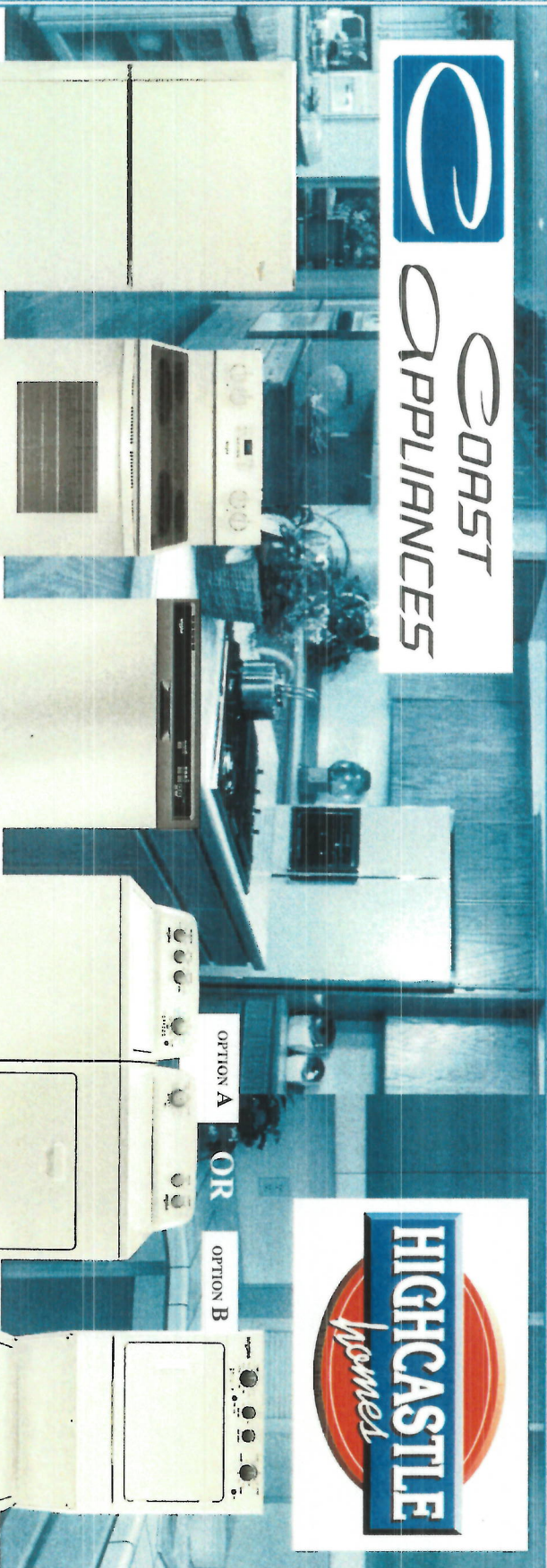

Whirlpool 18.2 Cu Ft.
Stainless Steel
Refrigerator

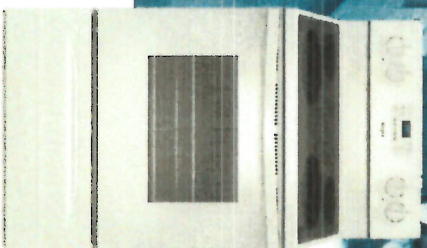

Whirlpool Stainless Steel,
30" Self Clean Range



Whirlpool Stainless
Steel 24"
Dishwasher

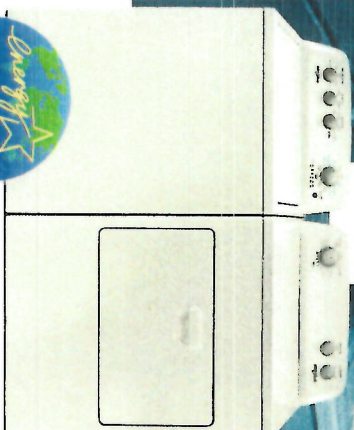

Whirlpool White
27" Top Load Washer

Whirlpool White 27"
Top Load Electric Dryer

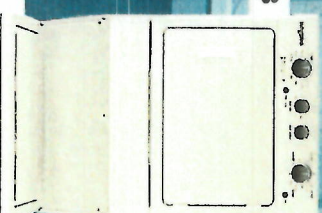

Whirlpool White 27"
Electric Laundry Centre

*This certificate entitles you to the above appliances supplied by
Coast Appliances courtesy of Highcastle Homes.*

ISSUED TO AHMED D. ABDELOU

ISSUED TO

DATE OF ISSUE AUG 27, 2020

DATE OF ISSUE



BOWMANVILLE



THIS OFFER BY APPOINTMENT ONLY. PLEASE CONTACT



FRANK DEROSE

fderoser@coastappliances.com

Tel: (905) 303-6909

Fax: (905) 856-9908

1-888-745-0622

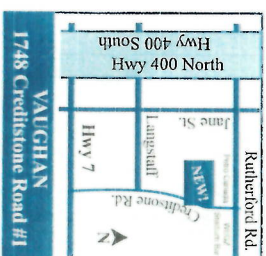

*Voucher expires 60 days after closing. This offer applies to all Highcastle Homes purchases that receive an Appliance Package in their offer to purchase.
Appliance pictures are for representation only. Models may change without notice. See reverse for terms and conditions*



COAST
APPLIANCES

1748 Creditstone Road, Unit 1, Vaughan, ON L4K 5V8



APPLIANCE
VOUCHER

1. Book an appointment with Frank DeRose at 905-303-6909
2. This certificate is voided if homeowner agreement is voided or if the agreement is amended or revised to delete any or all of the appliances.
3. It is the customer's responsibility to arrange appliance installation. All appliance packages include free delivery of products and removal of packaging materials. In the event that the customer wishes to upgrade appliances, a credit based on the wholesale value will be applied to the price of the upgraded product.
4. In the event that the customer wishes to upgrade appliances, a credit based on the wholesale value will be applied to the price of the upgraded product.
5. Appliance models are subject to change without notice. Door swings must be stated at time of purchase.
6. Once the standard package is delivered, exchanges or returns will not be permitted.
7. Purchasers may upgrade appliances directly with Coast Appliances. Any upgrades are to be paid directly to Coast Appliances and purchasers are to inform Highcastle Homes of any changes to the dimensions of the appliances. Highcastle Homes will not be responsible for not fitting appliances due to late upgrades. Cabinetry, gas lines and rough-ins are not included and must be arranged through Highcastle Homes. Highcastle Homes is not responsible for any upgrades purchased through Coast Appliances.
8. Certificate has no cash value, and is non-transferable.
9. Standard appliances are to be arranged for delivery 30 days before closing. Premium packages are to be arranged 2 months before closing.
10. Purchaser(s) are to order appliances and arrange for delivery after closing.
11. Installation is not included.

FRANK DEROSE Tel: (905) 303-6909

fderose@coastappliances.com



HOMEOWNER ACKNOWLEDGES THAT THEY HAVE READ AND ACCEPT THE ABOVE TERMS AND CONDITIONS.

**APPLIANCE PACKAGE INCLUDES REFRIGERATOR, RANGE,
DISHWASHER, WASHER AND DRYER OR LAUNDRY CENTRE**

SITE:

Richards

HOMEOWNER:

Adetoro O. Aina

BLOCK #

56-3

LOT #

CLOSING DATE:

Jan 28, 2021

HOME #

CELL #

613-867-9247

EMAIL:

ayoedhmed@gmail.com

BUS #

AUTHORIZATION:

DATE

PER

EXTENDED WARRANTIES AVAILABLE - *ASK FOR COMPLETE DETAILS

56-3
Orchards

B Bell
A Cable

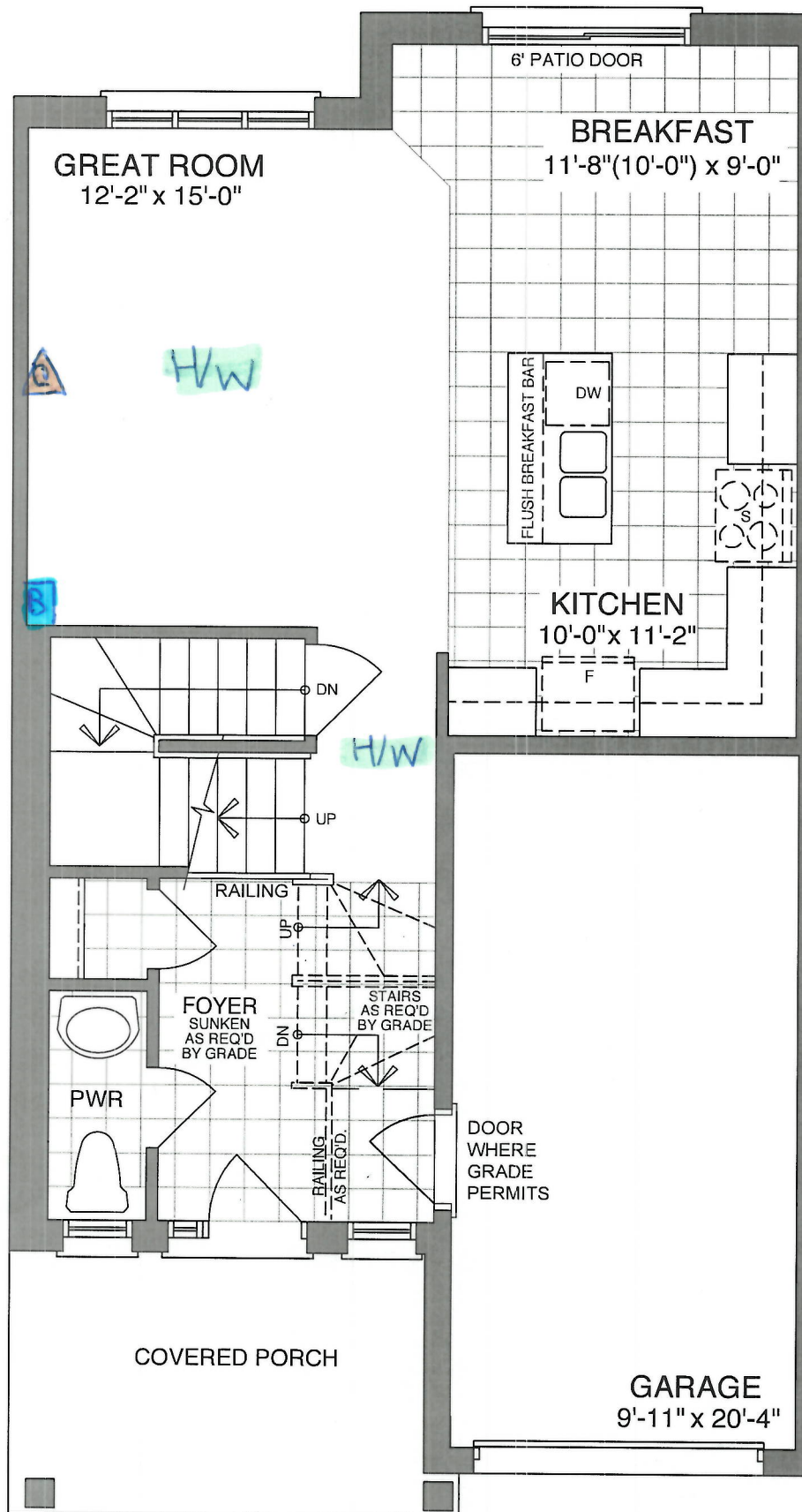

MAIN FLOOR - ELEV A & B

Sign

Date
2/1/20

5b-3
Orchards

Bell
Cable

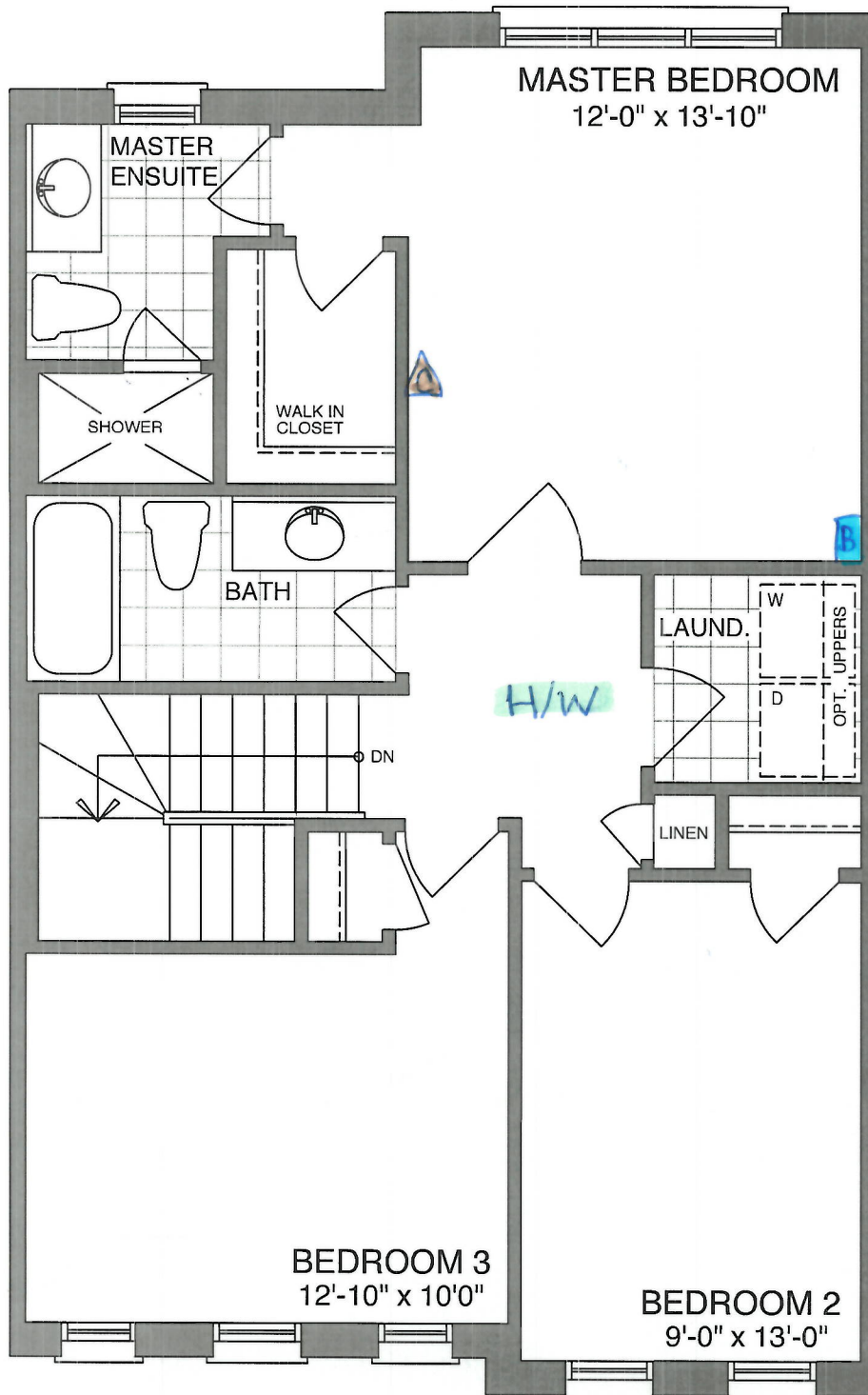

SECOND FLOOR - ELEV A1 & A2

[Handwritten signature]

Date.
27/2/20

56-3
Orchards

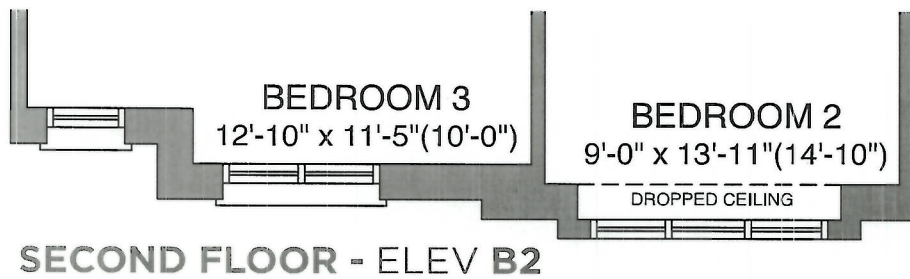
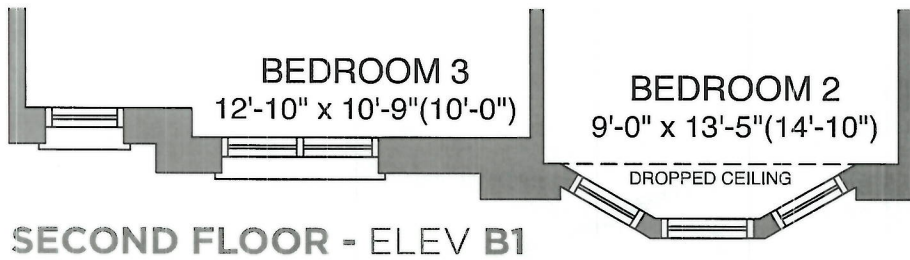
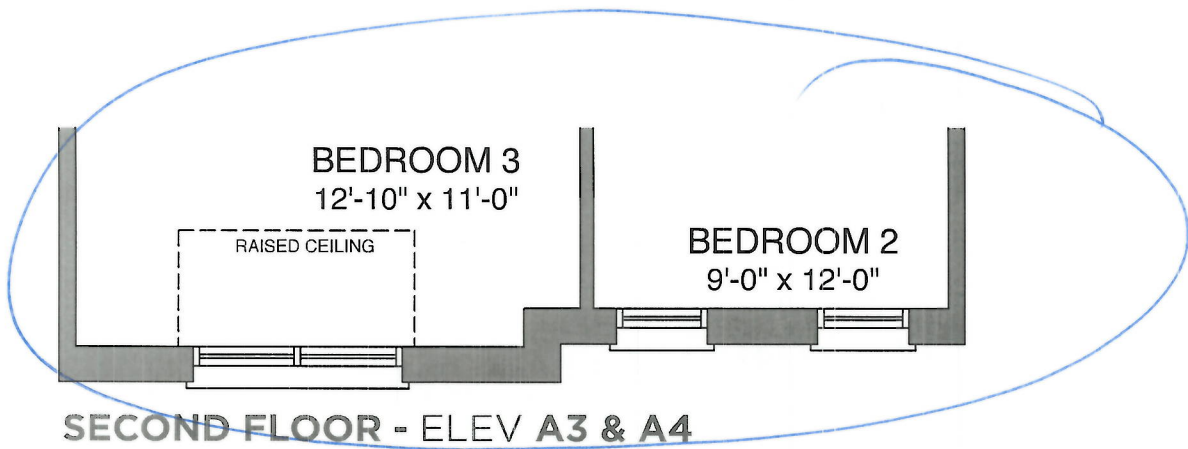

Signature

Date 2/27/20

5b-3
Orchards

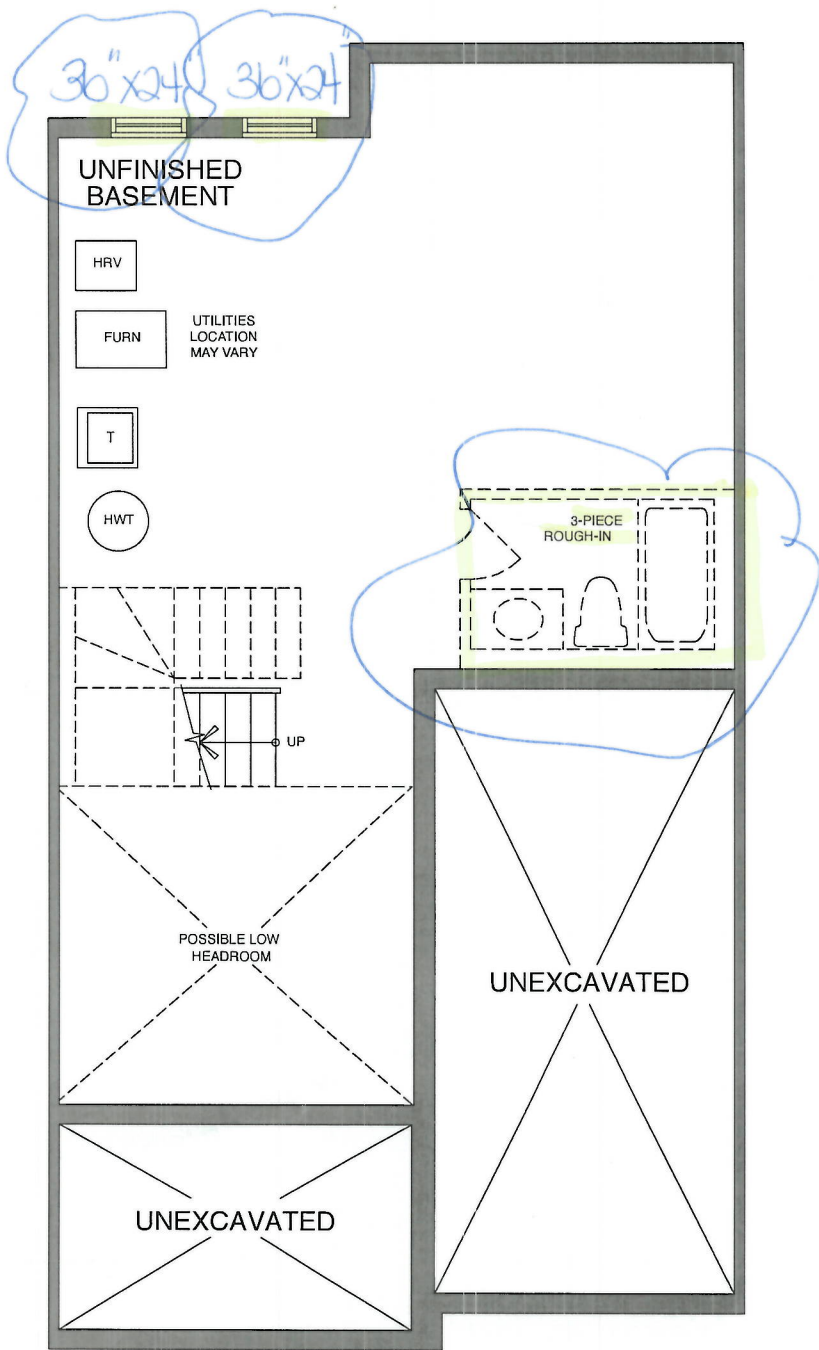

BASEMENT - ELEV A & B

Sign
Sign

Date
Date
7/22/21



CONSTRUCTION SUMMARY				
Orchards - 2174372 Ontario Ltd.				
PURCHASER: ADETOUN, O AHMED				TEL:
LOT / PHASE Block 56 Unit 3 / Orchards	REG. PLAN # 40M-2627	HOUSE TYPE California Redwood (T-1) Elev A3		CLOSING DATE 28-Jan-21

Agreement of Purchase and Sale

BONUS: 5 APPLIANCE PACKAGE - INCLUDES STAINLESS STEEL: FRIDGE, STOVE, BUILT-IN DISHWASHER: WHITE: WASHER/DRYER-BUILDERS STANDARD PACKAGE <i>Worksheet</i> <i>Note:</i>	
BONUS: GRANITE KITCHEN COUNTER TOP - AS PER PLAN (FROM BUILDERS STANDARD SAMPLES) <i>Worksheet</i> <i>Note:</i>	
BONUS: 2 1/4 INCH NATURAL HARDWOOD FLOORING ON MAIN FLOOR (EXCLUDING TILE AREAS) - AS PER PLAN (FROM BUILDERS STANDARD SAMPLES). <i>Worksheet</i> <i>Note:</i>	
BONUS: 1ST UPGRADE COLONIAL TRIM - AS PER PLAN (FROM BUILDERS STANDARD SAMPLES) <i>Worksheet</i> <i>Note:</i>	
BONUS: \$5,000.00 IN UPGRADES - TO BE USED AT BUILDERS DECORE CENTRE AT TIME OF COLOUR SELECTIONS (INCLUSIVE OF HST) <i>Worksheet</i> <i>Note:</i>	

4) PLUMBING

1 - KITCHEN - ALIGN 7565 CHROME, 1 HOLE APPLICATION <i>27Aug20</i> <i>Note:</i> 11,500/36204	
1 - SINK - KITCHEN - UNDERMOUNTED (RECTANGULAR SQUARE - DOUBLE EQUAL BOWL) <i>27Aug20</i> <i>Note:</i> 11,500/36203	
1 - 3 PIECE ROUGH IN BASEMENT <i>06Apr20</i> <i>Note:</i> 11,430/35104	

6) FLOORING & WALL TILE

1 - OAK - 3/4" X 3 1/8" ENGINEERED - STAINED - UPGRADE FROM CARPET - - UPPER HALL (UPGRADE FROM CARPET) <i>27Aug20</i> <i>Note:</i> 11,500/36202	
1 - OAK - 3/4" X 3 1/8" ENGINEERED - STAINED - UPGRADE FROM 3/4X 2 1/4 NATURAL OAK - - GREAT ROOM AND MAIN HALL (UPGRADE FROM HARDWOOD) <i>27Aug20</i> <i>Note:</i> 11,500/36198	

STAIR AND RAILING

1 - STAIN HANDRAIL AND PICKETS AND STRINGERS ONLY PER FLOOR <i>27Aug20</i> <i>Note:</i> 11,500/36206	
--	--

WINDOWS AND DOORS - EXTERIOR

2 - WINDOW - BASEMENT -ENLARGE STANDARD TO 36 INCH (W) X 24 INCH (H) - EACH ADDITIONAL <i>06Apr20</i> <i>Note:</i> 11,430/35105	
---	--

This Document is Extremely Time Sensitive - Printed 27 Aug 20 at 13:14