

HIGHCASTLE HOMES - COLOUR SCHEDULE

DELETE PREV
COLOUR CHART.

Purchasers:

Telephone Res. / Bus:

Decor Advisor:

DARREN H SEEBACHAN & SABRINA AMARAL-PACHEC

/

Caroline Rajcsanyi

Property: 28Phase: 4 of Plan - 40M-2633

Project: 2174372 Ontario Ltd.

Model and Elevation: Aurora (33-2) Elev B Opt Master Ens and Laundry

Oct 22, 2020

KITCHEN AND VANITIES

	Cabinet	Counter	Hardware
Kitchen	Lv1 - Charleston 3DL Orchid	Lv1 - GR-San Gabriel	12881 Handle
Main Bathroom	Lv1 - Maitland Café Noir	Calcutta Marble 4925K-07	12881 Handle
Ensuite Bathroom	Lv1 - Maitland Café Noir	Calcutta Marble 4925K-07	12881 Handle
Opt. Breakfast Bar	Counter Height/Flush	Kitchen Hood Fan	Accommodate for over-range microwave
		Kitchen Upper Height	77 cm - Standard

Stove opening – if not specified will be set to builders standard opening of approximately 30 in width
Fridge Opening – if not specified will be set to builders minimum opening of approximately 33 x71 height (townhouses)
- if not specified will be set to builders minimum opening of approximately 36 x 71 height (singles)

Counter top Edge

Kitchen	Double Edge (1 1/2") Double Bevelled	

Opt. Kitchen Extras

PARQUET / HARDWOOD OR BROADLOOM

Kitchen / Breakfast	NA	Master Bedroom	Lv1 -TXP135 Lv1 - T04
Great Room	Lv1 - BMB Euro08, 4 7/8" x 50-1/2" x 5/16" - Oslo	Bedroom 2	Lv1 -TXP135 Lv1 - T04
Living / Formal Room	N/A	Bedroom 3	Lv1 -TXP135 Lv1 - T04
Dining Room	N/A	Bedroom 4	NA
Family Room	N/A		
Main Hall	N/A		
Main Stairs	Oak		
Upper Hall	Lv1 - BMB Euro08, 4 7/8" x 50-1/2" x 5/16" - Oslo		
Com. Centre/Home Office	N/A	Basement	N/A
Main Stair Landing	Lv1 - BMB Euro08, 4 7/8" x 50-1/2" x 5/16" - Oslo	Basement Landing	N/A
Library/Den/Study	N/A	Basement Stairs	Paint Grade (Grey)
In Law Suite	N/A		

Carpet Runner ☐ Yes ☒ No

Underpad Main Floor	Underpad 2nd Floor	Underpad Main Stairs
NA	Lv1 Underpad-standard	NA

Opt. Flooring Extras

FLOOR AND WALL TILES

	Floor Tile	Wall Tile		
Front Foyer	1-13x13, Serpentine White		Decor	Listello
Main Hall	1-13x13, Serpentine White			
Kitchen/Breakfast	1-13x13, Serpentine White	Kitchen Backsplash	N/A	<input type="checkbox"/> <input type="checkbox"/>
Powder Room	1-13x13, Serpentine White	Pwdr Wall if Applicable	N/A	<input type="checkbox"/> <input type="checkbox"/>
Laundry	1-13x13, Serpentine White			

	Floor	Tub Wall	Shower Wall	Deck Skirt	Deck Splash	Decor	Listello
Main Bathroom	1-13x13, Serpentine White	1-8x10, Serpentine White	N/A	N/A	NA	<input type="checkbox"/>	<input type="checkbox"/>
Master Ens	1-13x13, Serpentine White	N/A	1-8x10, Serpentine White	1-13x13, Serpentine White	1-8x10, Serpentine White	<input type="checkbox"/>	<input type="checkbox"/>
						<input type="checkbox"/>	<input type="checkbox"/>
						<input type="checkbox"/>	<input type="checkbox"/>
						<input type="checkbox"/>	<input type="checkbox"/>
						<input type="checkbox"/>	<input type="checkbox"/>

Shower - Upgrade Floor

Opt. Tile Extras

HIGHCASTLE HOMES - COLOUR SCHEDULE

Purchasers:

Telephone Res. / Bus:

Decor Advisor:

DARREN H SEEBACHAN & SABRINA AMARAL-PACHEC

/

Caroline Rajcsanyi

Property: 28Phase: 4 of Plan - 40M-2633

Project: 2174372 Ontario Ltd.

Model and Elevation: Aurora (33-2) Elev B Opt Master Ens and Laundry

PLUMBING / FAUCETS

Powder Room

Main Bath

Master Ensuite

2nd Ensuite

R.I. Bath

Standard

Standard

Standard

N/A

*3 Piece

Laundry

Standard

Kitchen Sink

Kitchen Faucet

*Undermount

Standard

Drain for 2nd floor Laundry

☐ Yes

☒ No

Waterline for fridge

☐ Yes

☒ No

Supply and install all toilet paper holders, towel bars and soap dishes

☒ Yes

☐ No

Whirlpool

Opt. Plumbing Extras

PAINTING

Wall Colour

Trim Colour

Railing Colour

Pickets Colour

Stair Colour

22 Warm Grey

Standard

*Stained as Floor

*Wrought Iron

*Stained as Floor

Opt. Paint Extras

MISCELLANEOUS

Railing Style

Opt. Garage Door

Interior Doors

RAILING - UPGRADE 1 - 1/2in Wrought iron square picket with square collar on alternating picket, 3in oak handrail and 3 1/2in oak std. post.

*Yes-Grade Permitting

Standard - Classique

Opt. Side Door

Int. Door Hardware

Trim Style

*Yes-Grade Permitting

*Pewter Knob

*1 - 2 3/4in Case & 4in Baseboard

Stair Type

Ext. Door Hardware

Cold Cellar

Smooth Ceiling 1st Floor

Smooth Ceiling 2nd Floor

Supply and Install Standard Mirrors

Misc.

☐ Yes

☒ No

☐ Yes

☒ No

☒ Yes

☐ No

Basement Windows Upgrade

☒ Yes

☐ No

☐

HEATING

Fireplace

Type

Mantle

Surround

Hearth

Air Conditioning

Hood Fan Duct

Gas Provisions for Dryer

Gas Provisions for Stove

☒ *Yes

☐ No

☒ 6 inch

☐ 8 inch

☐ 10 inch

☐ Yes

☒ No

☒ Yes

☐ No

Gas Provisions for BBQ

Humidifier

☐ Yes

☒ No

☐ Yes

☒ No

Exterior Colour Scheme:

Pre-selected By Vendor

NOTE: The Purchaser(s) agree(s) that:

a) Colours of materials are as close as possible to Vendor's selections, but not necessarily identical due to variances in manufacturing or manufacturers.

b) Purchaser(s) has checked and acknowledges accuracy of the above selections. Where omissions occur on the original colour selection sheet Purchaser(s) acknowledge that the Builder's selection will be final.

c) Upgrades or extras listed on this schedule will not be deemed part of the Agreement of Purchase and Sale. Any such upgrades or extras shall be null and void unless accompanied by a separate invoice and amendment. Said invoice must be paid in full.

d) The Purchaser(s) further agrees that in the event that the Vendor has preselected colours prior to the purchase of the house, the prescribed colours are final not withstanding that the Purchaser may have completed a colour selection schedule

d) The Purchaser(s) Acknowledges that once this colour schedule is signed and dated, no changes, additions or deletions will be permitted other than re-selection due to unavailability.

A \$350.00 (Per Occurance) change/administration fee will apply to above exceptions.

This Interior Colour Selection is final and approved by:

Signature: _____

Date: _____

Printed 10/22/2020 13:59:07

Signature: _____

Date: _____

Builder's Agent: Rajcsanyi

Date: Oct 22 2020

Lot 28
Northglenn PH 4

STONE EDGE PROFILES

Approx 2CM or 3/4" Standard Edge

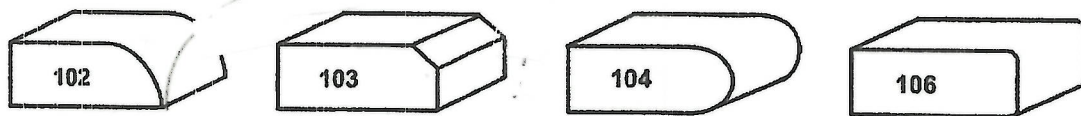

1st UPGRADE

Approx 4CM or 1.5" - SEAMS WILL BE VISIBLE

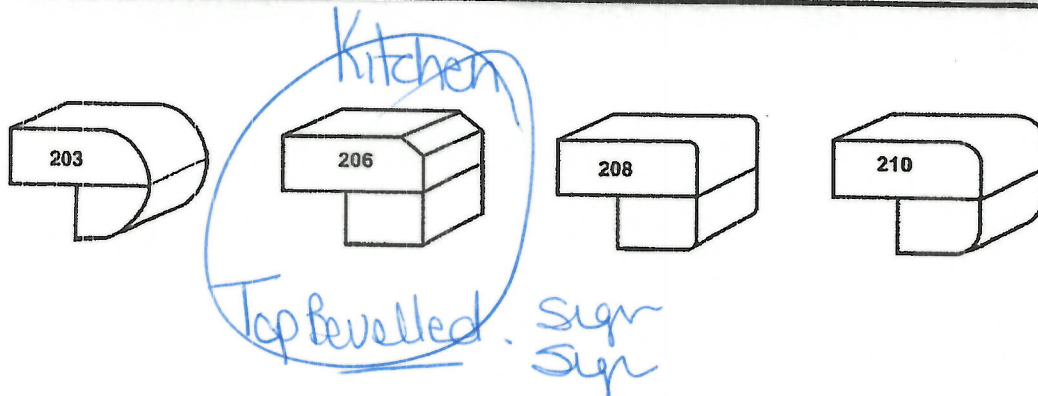

2nd UPGRADE

Approx 4CM or 1.5" - SEAMS WILL BE VISIBLE

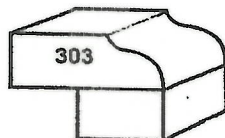

Sign
Sign

Date
Date

Sep 25 2020

Sep 25 2020



Highcastle Homes Décor Centre Disclaimers

Lot#: 28 Model:Aurora (33-2) Elev B Opt Master Ens and Laundry

PURCHASERS: DARREN H SEEBACHAN and SABRINA AMARAL-PACHECO in Northglenn (H) 2174372 Ontario Ltd.

TEL:

Through years of doing business, we at Highcastle Homes have encountered issues beyond our control. The following disclaimers apply to all instances of Purchaser's Extras forms and all Interior Colour Scheme forms.

Fireplaces

Fireplace Marble: Due to the many variables that can affect the pattern and/or design, frequently the marble installed on the fireplace will not be identical to the samples. We will make every attempt to come as close to the samples as possible, but cannot be responsible for results which differ from the samples.

Ceramic Floor Tile

Many variables including variegation can affect tile colour, pattern and/or design which mean installed tiles may not be identical to the samples. We will make every attempt to come as close as possible, but cannot be responsible for results which differ from the samples.

Hardwood Flooring

The purchaser is advised that cupping and shrinkage are characteristics of hardwood flooring normal appearing some time after installation, and no warranty is provided by the flooring supplier with respect to such cupping and shrinkage. The vendor agrees to install any hardwood flooring ordered by the purchaser in good and workmanlike manner, but shall not be responsible for, and is hereby released by the purchaser from responsibility and liability for cupping and shrinkage of hardwood flooring.

Shrinking and expanding/cupping of the hardwood floors may occur if the humidity levels in the home are not kept at industry recommendations. If the hardwood floors shrink or expand due to the homeowner not complying with these levels, the hardwood floor will no longer be under warranty and it will be the homeowner's responsibility to repair the flooring.

Stain Colours

Due to many variables that can affect the outcome of a stain colour on wood, staircases, railings, and fireplaces, will not be identical to samples. Factors such as density, age humidity, air temperature, and the uniqueness of each piece of wood can result in wide variations in darkness or lightness. We will make every attempt to come as close to the sample as possible, but cannot be responsible for results which differ from the samples.

Stain on pre-finished hardwood floors will not be an exact match to the stain colours available on stairs, pickets and rails. The purchaser is responsible for choosing the stain on these areas to their satisfaction.

Appliances

All fridge openings are set to builder's standard width. Please advise Décor Centre at time of colour appointment if custom sizing of cabinets is required for any built - in appliances. The purchaser is responsible for costs and fees associated with changes to pre-manufactured kitchens made subsequent to colour appointments.

Kitchen Cabinets

The kitchen you order/purchase will undoubtedly contain slight colour variations. The degree of these variations is virtually impossible to determine before the kitchen is installed in its intended location. The amount of and type of lighting will also affect various highlights in the finish. Note: No two pieces of wood are identical. Variations in colour tone and grain patterns make a perfect colour match virtually impossible. It is generally agreed that these variations add to the natural beauty of a wood kitchen.

Shrinking and expanding of the kitchen cabinets may occur if the humidity levels in the home are not kept at industry recommendations. If the cabinets shrink or expand due to the homeowner not complying with these levels, the cabinets will no longer be under warranty and it will be the homeowner's responsibility to repair the cabinets.

Plaster Mouldings and Medallions

Plaster mouldings will not be installed in open to above areas or areas with 2 storey elements.

Metal Spindles

Due to the characteristics of wrought iron railing production, it is possible for the wrought iron to develop a scale effect. This scale may or may not be totally covered during the painting process. In effect, once the wrought iron picket is painted, the paint may in effect amplify the iron scale depending on the colour chosen. This is a natural effect of wrought iron and should not be construed as a defect or damage.

I hereby acknowledge reading and understanding the above copy and will not hold Highcastle Homes responsible for any issues in relation to above.

Purchasers Signature(s):

X

Date: Sep 25 2020



Lot 28
Northglenn PH4

Find a product...

REFRIGERATORS ([HTTPS://WWW.CANADIANAPPLIANCE.CA/REFRIGERATORS-AND-FRIDGES-3/](https://www.canadianappliance.ca/refrigerators-and-fridges-3/))

FREEZERS ([HTTPS://WWW.CANADIANAPPLIANCE.CA/FREEZERS-42/](https://www.canadianappliance.ca/freezers-42/))

RANGES ([HTTPS://WWW.CANADIANAPPLIANCE.CA/COOKING-RANGES-AND-STOVES-16/](https://www.canadianappliance.ca/cooking-ranges-and-stoves-16/))

COOKTOPS ([HTTPS://WWW.CANADIANAPPLIANCE.CA/COOKTOPS-AND-STOVE-TOPS-17/](https://www.canadianappliance.ca/cooktops-and-stove-tops-17/))

WALL OVENS ([HTTPS://WWW.CANADIANAPPLIANCE.CA/WALL-OVENS-19/](https://www.canadianappliance.ca/wall-ovens-19/))

MICROWAVES ([HTTPS://WWW.CANADIANAPPLIANCE.CA/MICROWAVE-OVENS-20/](https://www.canadianappliance.ca/microwave-ovens-20/))

VENTILATION ([HTTPS://WWW.CANADIANAPPLIANCE.CA/VENTILATION-RANGE-HOODS-18/](https://www.canadianappliance.ca/ventilation-range-hoods-18/))

DISHWASHERS ([HTTPS://WWW.CANADIANAPPLIANCE.CA/DISHWASHERS-4/](https://www.canadianappliance.ca/dishwashers-4/))

WASHERS ([HTTPS://WWW.CANADIANAPPLIANCE.CA/WASHERS-AND-WASHING-MACHINES-66/](https://www.canadianappliance.ca/washers-and-washing-machines-66/))

DRYERS ([HTTPS://WWW.CANADIANAPPLIANCE.CA/DRYERS-67/](https://www.canadianappliance.ca/dryers-67/))

BBQ GRILLS ([HTTPS://WWW.CANADIANAPPLIANCE.CA/BBQ-GRILLS-7/](https://www.canadianappliance.ca/bbq-grills-7/))

BRANDS ([HTTPS://WWW.CANADIANAPPLIANCE.CA/BRANDS.PHP](https://www.canadianappliance.ca/brands.php))

OPEN BOX - 75% OFF* ([HTTPS://WWW.CANADIANAPPLIANCE.CA/OPEN-BOX-8/?OPEN_BOX=1&SORTBY_C=1](https://www.canadianappliance.ca/open-box-8/?OPEN_BOX=1&SORTBY_C=1))

We Are Open - LIVE CHAT

- PHONE (TEL:18773743439)-

SHOWROOMS

(<https://www.canadianappliance.ca/showrooms>) OPEN

[More Info >>](#)

In Home

Delivery (incl. During Covid 19) [More Info >>](#)

Lower Prices: Call, Chat Or Visit* [More](#)

[Info >>](#)

BUNDLE & SAVE UP TO 20% OFF - ON MANY APPLIANCES -Call 877-374-3439 or see in store for details

Buy 2 select Kitchen LG appliances and save \$100, buy 3 and save \$300! Call, chat or see in store *

Home (<https://www.canadianappliance.ca/>)> Ranges (<https://www.canadianappliance.ca/cooking-ranges-and-stoves-16/>)> LG (<https://www.canadianappliance.ca/LG/Cooking-Ranges-And-Stoves-16/>)

LG LSG5513ST



Availability ☒ ON [\(https://www.canadianappliance.ca/LG-Appliances-Canada-B24/\)](https://www.canadianappliance.ca/LG-Appliances-Canada-B24/)

Backordered
Authorized Dealer

LG LSG5513ST Range, Free Standing & Slide In, Gas Range, 30 inch Exterior Width, Self Clean, Convection, 5 Burners, Sealed Burners (Gas), 6.3 cu. ft. Capacity, Storage Drawer, 1 Ovens, 18.5K BTU, Front Controls, Stainless Steel colour

[Expand](#)



Up to 3 years
FREE extended
warranty!

1242506136

Call now to order! 1-877-374-3439
(tel:1-877-374-3439) 8:30 AM - 10:00 PM (ET)
Call showroom: [Select a Location](#)

Price Match & Beat Guarantee We will beat any Canadian competitor's price!* Terms apply.
(<https://www.canadianappliance.ca/Content/Price-Match-Policy-67/>)

Call, Chat Or Visit For Bundle Discounts

MAP Price [Info](#)

\$1,799.13 CAD

Add to Cart

[Visit a Showroom](#)

[\(Showrooms\)](#)
Sales: 1-877-374-3439
(tel:18773743439)

Postal Code

[Calculate Delivery](#)

[Description & Features](#)

[Manuals](#)

[Video](#)

[Reviews](#)

[Rebates](#)

[Warranty](#)

[Financing](#)

[Install](#)

[FAQ](#)



Other Colours and Options



(https://www.canadianappliance.ca/product/LG_LSG5513BD_Range_LG_LSG5513BD)
LSG5513BD
Black Stainless Steel
(https://www.canadianappliance.ca/product/LG_LSG5513BD_Range_LG_LSG5513BD)
\$1,899.13 CAD

Ratings & Reviews

2.6

Read Reviews
(https://www.canadianappliance.ca/Reviews/LG_LSG5513ST_Range_LG_LSG5513ST)

Description & Features (https://www.canadianappliance.ca/product/LG_LSG5513ST_Range_LG_LSG5513ST.html#tab-featu...)

Specs (https://www.canadianappliance.ca/product/LG_LSG5513ST_Range_LG_LSG5513ST.html#tab-specs)

Manuals (https://www.canadianappliance.ca/product/LG_LSG5513ST_Range_LG_LSG5513ST.html#tab-manuals)

Video (https://www.canadianappliance.ca/product/LG_LSG5513ST_Range_LG_LSG5513ST.html#tab-video)

Reviews (https://www.canadianappliance.ca/product/LG_LSG5513ST_Range_LG_LSG5513ST.html#tab-reviews)

Rebates (https://www.canadianappliance.ca/product/LG_LSG5513ST_Range_LG_LSG5513ST.html#tab-rebates)

Warranty (https://www.canadianappliance.ca/product/LG_LSG5513ST_Range_LG_LSG5513ST.html#tab-warranty)

Financing (https://www.canadianappliance.ca/product/LG_LSG5513ST_Range_LG_LSG5513ST.html#tab-financing)

Install (https://www.canadianappliance.ca/product/LG_LSG5513ST_Range_LG_LSG5513ST.html#tab-installation)

FAQ (https://www.canadianappliance.ca/product/LG_LSG5513ST_Range_LG_LSG5513ST.html#tab-faq)

BRAND	
LG STUDIO	No
LG Brand	Yes
HEATING	
Electric	No
Gas	Yes
TYPE	
Induction Slide-in	No
Slide-in	Yes
Freestanding	No
Wall Oven	No
NO. OF OVEN	
No. of Oven	Single
CAPACITY	
Capacity (cu.ft.)	6.3cu.ft.
WALL OVENS AND RANGES FEATURE	
EasyClean ®	Yes
Self Clean	Yes
ProBake Convection TM	Yes
SmartThinQ ® Wi-Fi Connectivity	No
COLOUR	
Colour	Stainless Steel
CAPACITY	
Oven Capacity (cu. ft.)	6.3
OVEN FEATURES	
Configuration	Slide-In Gas Range
Broil Element (BTU/h)	14,500
Oven Cooking	Convection
Convection Burner (BTU/h)	19,000
Convection Conversion	Yes
Convection System/Mode/Cooking System	ProBake Convection
Oven Cooking Modes	Bake, Broil, Convection Bake, Convection Roast, Multi-Rack Convection Baking, Delay Bake, Delay Clean, Proof, Warm, Pizza, Speed Roast
Oven Control Features	Glass Touch
EasyClean®	Yes
Self Clean	Yes
GoCook Smart Oven Light	Yes (1 Light)
No. of Rack Positions	7
Door Lock	Yes
Automatic Safety Shut-Off	After 12 hours
COOKTOP/BURNERS	
Left Rear (BTU)	9,100
Right Rear (BTU)	5,000
Left Front (BTU)	12,000
Right Front (BTU)	18,500

Description & Features Manuals Video Reviews Rebates Warranty Financing Install FAQ

Center (Warming Zone) (BTU)	10,000 (Oval-Burner)
Cooktop Finish	Stainless Steel
Hot Surface LED Indicator	No
CONTROLS	
Cooktop Control Type	Front Tilt-Control Knobs
Oven Control Type	Glass Touch
Display	VFD
Language	English / French / Spanish
Smart Function	SmartThinQ
Clock	12 hr or 24 hr (option)
Temperature Unit of Measure	F or C
Cooking Complete Reminder Volume	1. High 2. Low 3. Mute
Certified Sabbath Mode	-
DRAWER	
Drawer Type	Storage
APPEARANCE	
Available Colors	Stainless-Steel
Handle/Knobs	STS Finish (AI)
Oven Door Feature	WideView Window
DIMENSIONS/CLEARANCES/WEIGHT	
Shipping Weight (lbs)	216.1
Product Weight (lbs)	188.5
Cabinet Width (in)	30"
Overall Depth (in) - including handle	28 15/16"
Overall Height (in)	37 7/8"
Overall Width (in)	29 7/8"
Oven Interior Dimensions (Upper) (in) (W x H x D)	24 7/8" x 22" x 20"
Drawer Dimensions (in) (W x H x D)	22 1/4" x 4 1/2" x 16 1/2"
Carton Dimensions (in) (W x H x D)	32 1/2" x 45 1/2" x 30 1/2"
ACCESSORIES	
Griddle Plate	1
Standard Rack	3
Spray Bottle	Yes
Scouring Pad	Yes
WARRANTY	
Limited Warranty	1 Year Parts and Labour
UPC CCDE	
LSG5513ST	772454 065507

Popular Searches

miele k2801vi (https://www.canadianappliance.ca/k2801vi)	amana electric stove (https://www.canadianappliance.ca/electric-stove)	ge stove reviews (https://www.canadianappliance.ca/stove-reviews)	miele k 2801 sf (https://www.canadianappliance.ca/k-2801-sf)
--	---	---	--

REFRIGERATORS (https://www.canadianappliance.ca/Refrigerators-And-Fridges-3/)	FREEZERS (https://www.canadianappliance.ca/Freezers-42/)
--	---

RANGES (https://www.canadianappliance.ca/Cooking-Ranges-And-Stoves-16/)	COOKTOPS (https://www.canadianappliance.ca/Cooktops-and-Stove-Tops-17/)
---	---

WALL OVENS (https://www.canadianappliance.ca/Wall-Ovens-19/)	MICROWAVES (https://www.canadianappliance.ca/Microwave-Ovens-20/)
---	---

VENTILATION (https://www.canadianappliance.ca/Ventilation-Range-Hoods-18/)	DISHWASHERS (https://www.canadianappliance.ca/Dishwashers-4/)
--	--

WASHERS (https://www.canadianappliance.ca/Washers-And-Washing-Machines-66/)	DRYERS (https://www.canadianappliance.ca/Dryers-67/)
--	---

BBQ GRILLS (https://www.canadianappliance.ca/BBQ-Grills-7/)	BRANDS (https://www.canadianappliance.ca/brands.php)
---	---

Links

About Us (https://www.canadianappliance.ca/Content/About-Us-4/)	Ratings & Reviews (https://www.canadianappliance.ca/Reviews/Ratings-and-Reviews)
Contact Us (https://www.canadianappliance.ca/Showrooms)	Showrooms (https://www.canadianappliance.ca/Showrooms)
Commercial Sales (https://www.canadianappliance.ca/cs/)	Flyer (https://www.canadianappliance.ca/Flyer)

- Description & Specs
- Features
- Manuals
- Video
- Reviews
- Rebates
- Warranty
- Financing
- Install
- FAQ

Terms & Conditions
(<https://www.canadianappliance.ca/Content/Terms-and-Conditions-57/>)
Privacy Policy
(<https://www.canadianappliance.ca/Content/Privacy-Policy-16/>)
Manage My Order
(<https://www.canadianappliance.ca/delivery/index>)
Renew Your Warranty (<https://renewcas.ca>)
Help & FAQ
(<https://www.canadianappliance.ca/Content/FAQ-11/>)
Site Map
(<https://www.canadianappliance.ca/sitemap.xml>)

Discontinued
(<https://www.canadianappliance.ca/discontinued.php>)
Popular Searches
(https://www.canadianappliance.ca/popular_searches.php)
Delivery Area
(<https://www.canadianappliance.ca/delivery-areas/index>)
Returns and Exchanges
(https://www.canadianappliance.ca/return_request.php)
Careers (https://www.indeedjobs.com/canadian-appliance-source/_hl/en_CA)



SECURE SHOPPING

Our website is encrypted with the most advanced SSL, ensuring your personal information is safe and secure

CUSTOMER CARE

Our dedicated staff of knowledgeable, friendly sales professionals will treat you like one of the family

WARRANTY

100% of our products come with a manufacturer's warranty!

WHITE-GLOVE DELIVERY

Many of our products are delivered within 3-5 business days of purchase.

Major Home Appliance Store, Toronto, Ontario, Canada. Carrying Amana, Broan, Frigidaire, GE, Jenn-Air, KitchenAid, Maytag, Whirlpool. Appliances can be shipped to Montreal, Vancouver, Ottawa, Calgary, Edmonton, Saskatoon, Halifax

* Same/Next day delivery available to select areas only. Calculate delivery on any product page to view available options to your area.

© 2020 Canadian Appliance Source, Limited Partnership. All Rights Reserved | Have a question? Call one of our sales experts: 1-877-374-3439

You're using an unsupported browser. To improve your experience on our website, update to a supported [browser](#).

LOT 28
Northglen PH4

Rental Credit Services For the Pro Order Status Customer Support Gift Cards Français



My Store: **WOODBIDGE**
Open • Closes 9 p.m.

What can we help you find?

My Account Cart

Shop by Department Shop by Room Ideas & How-to Home Services Promotions & Offers Weekly Flyer

NOBODY BEATS OUR PRICES GUARANTEED. [Terms & Conditions](#)

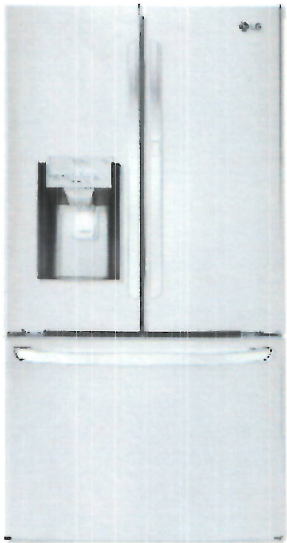

LG Electronics 36-inch W 26 cu. ft. French Door Refrigerator with Door-in-Door® and Wi-Fi in Smudge Resistant Stainless Steel - ENERGY STAR®

Model # LFXS26566S | Store SKU # 1001311159

★★★★★ (19) [Write a Review](#) [Q&A \(2\)](#)

\$2,595.00 / each

Delivery Charges Apply

+ FREE DELIVERY ON 2 OR MORE - APPLIED AT CHECKOUT

[Learn More](#)

SCHEDULED DELIVERY

Enter your postal code for availability and earliest delivery date:

[Submit](#)

[Add To Cart](#)

Special Offers

+ FREE DELIVERY ON 2 OR MORE - APPLIED AT CHECKOUT

LG major appliance offer.

Buy 2 or more eligible LG major appliances and get FREE* delivery.

Free delivery offer applied to eligible appliances at checkout and does not extend to non-eligible items shipped separately. Offer applies to The Home Depot Canada delivery areas.

*See full details here. - [BROWSE PRODUCTS](#)

Price and availability may vary by store, and between online and in-store. [Click here for details.](#)



Customers Who Viewed This Item Bought



LG Electronics 36-inch W 28 cu. ft. French Door Refrigerator in Smudge
★★★★★ (679)
\$2,595.00 / each

[View Details](#)

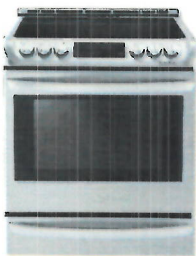

LG Electronics 6.3 cu. ft. Electric Slide-In Range with ProBake Convection and
★★★★★ (7)
\$2,395.00 / each

[View Details](#)



LG Electronics 36-inch W 28 cu. ft. French Door Refrigerator with with Door-in-
★★★★★ (495)
\$2,795.00 / each

[View Details](#)



Whirlpool 36-inch W 25 cu. ft. French Door Refrigerator in Fingerprint Resistant
★★★★★ (4041)
\$2,095.00 / each

[View Details](#)

Overview

Model # LFXS26566S Store SKU # 1001311159

Now you can keep your refrigerator organized instead of just wishing you could. With 26 cu. ft. to work with, you get lots of great space. From post-workout protein shakes to after-school snacks, LG's Door-in-Door® design keeps all your favourites at your fingertips while reducing cold air loss to help keep foods, fresher longer all with the push of a button. Smart Cooling technology is designed to help keep all your food fresher, longer. You don't have to sacrifice space, either, thanks to the Slim SpacePlus Ice System you get more shelf space.

- With a cavernous 26 cu. ft. of space, this LG French Door refrigerator gives you ample space for all of your familys favourite foods and keeps them conveniently organized and within reach
- For those fly-by visits to the refrigerator, the Door-In-Door® feature allows you to get in and get out providing easy access to beverages and snacks. Only LG Door-In-Door® models include bonus door bins for added organization and storage
- Smart Cooling® system is designed to maintain superior conditions within the refrigerator. The Linear Compressor reacts quickly to temperature fluctuations and helps keep your food fresher, longer. Meanwhile, strategically-placed vents in every section help to surround your food with cool air no matter where you put it
- Door-in-Door® with ColdSaver Panel acts like a barrier keeping cold air in where it matters most - in the inside - giving you peace of mind that food will stay fresh longer
- Dual ice makers, dispensed from the door and located in the freezer compartment, produce large amounts of ice so you never run out. This extra ice storage helps ensure that you have extra ice on hand for those hot summer days or when entertaining large parties
- From making extra ice for tonight's dinner party to getting smartphone notifications when the door is left open, use the LG SmartThinQ® app to control key features and get important notifications from any-where. It even works with the Google Assistant and Amazon Alexa, so you can operate smart features with your voice
- Ice makers are great, but not if it means you can't fit all of your food in the fridge. The Slim SpacePlus Ice System provides the most shelf space and allows even more space for door bins
- The Smart Pull Handle makes opening and closing the freezer quick and easy. All it takes is a simple lift of the handle for effortless access to your freezer
- Contoured doors, hidden hinges, and a host of great interior features give your refrigerator a look that's as sophisticated as it is functional. And it's beauty isn't just the outside. With every feature thoughtfully designed, this appliance helps you create the sophisticated, distinctive kitchen you want and deserve
- Consistent temperatures are the key to food freshness. LG took its advanced freshness system one step further by adding Door Cooling+ to provide a steady supply of cold air to help keep door contents at peak freshness
- The 2 crisper drawers gives you easy access to your fruits, vegetables and beverages. This refrigerator also features a full-width Glide N' Serve drawer, making the it easy to find some space for all that food you want to keep fresh
- SmartDiagnosis helps the service center diagnose problems over the phone, helping you troubleshoot quickly
- Now you can have all of the things you love about stainless, without the need for special cleaners or constant attention. LGs PrintProof fingerprint and smudge resistant finish easily wipes clean with a soft, dry cloth for a distinctive kitchen that handles real-life in style
- When you buy a refrigerator, you don't want to worry that it won't last. Because the Linear Compressor motor uses fewer moving parts and operates more efficiently, LG confidently backs the motor with a 10-year limited warranty
- Energy Star® rated LG fridges are Energy Star® rated, meaning they use less energy than current federal standards

Read more about [Delivery & Installation](#) | Download the [Appliance Delivery Checklist](#)

Manual

 LFXS26566S_ENERGY.pdf

 LFXC22596S_USE_CARE.pdf

You will need Adobe Acrobat Reader to view PDF documents.

Specifications

Dimensions

Assembled Depth (in inches)
32.38
Assembled Height (in inches)
69.75
Assembled Weight (in lbs)
295
Assembled Width (in inches)
35.75
Packaged Depth (in inches)
36
Packaged Height (in inches)
73
Packaged Weight (In lbs)
327
Packaged Width (in inches)
38

Details

Adjustable Door Bins

Adjustable door bins allow you to adjust the door bins to fit your needs. The door bins are adjustable and can be moved in and out of the door to fit your needs. The door bins are adjustable and can be moved in and out of the door to fit your needs.

3

Appliance Type

Refrigerator

Built-In

No

Cantilever Shelves

Yes

Capacity (cu. ft.)

26

Colour Family

Stainless Steel

Counter or Standard Depth

Standard Depth

Country of Origin

CN-China

Defrost Type

Automatic

Deli Drawer

Yes

Depth Excluding Handles (in.)

32

Depth Including Door (In.)

34.875

Depth Less Door (In.)

27.75

Depth with Door 90 Open (In.)

44.25

Dispenser Controls

Electronic

Freezer (cu. Ft.)

8.8

Height to Top of Case (In.)

68.375

Height to Top of Door Hinge (In.)

69.75

Humidity Controlled Crispers

2

Ice Maker

Single Ice Maker

Ice Maker Included

Yes

Ice/Water Dispenser

Yes

Matching Water Filter

LT1000P

Number of Doors

3

Number of Fixed Door Bins

9

Number of Full-Width Shelves

3

Number of Shelves

4

Number of Slide-Out Shelves

1

Number of Split-Width Shelves

2

Popular Width

36 Inch Wide

Refrigerator Type

French Door Refrigerators

Refrigerator Width (in.)

35.75

Smart Technology

Yes

Spill-Safe Shelves

3

Temperature Control Type

Electronic

The Home Depot Exclusive

Yes

Works with (Smart Home)

Amazon Alexa

Warranty / Certifications

1 Year Parts and Labour, 7 Years on the Sealed System, 10 Years on Compressor

Accessories



LG Electronics Replacement Refrigerator Water Filter

★★★★★ (70)
\$49.98 / each

Add to Cart

More From This Collection

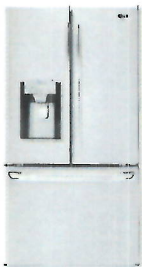

LG Electronics 36-inch W 22 cu. ft. French Door Smart Refrigerator with Wi-Fi in
★★★★★ (777)
\$2,595.00 / each

View Details

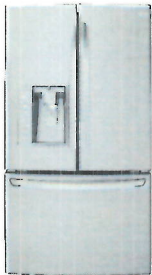

LG Electronics 36-inch W 24 cu. ft. French Door Refrigerator with Water & Ice
★★★★★ (1232)
\$4,098.00 / each

View Details



LG Electronics 36-inch W 23 cu. ft. French Door Refrigerator in Stainless
★★★★★ (483)
\$2,195.00 / each

View Details



LG Electronics 36-inch W 22 cu. ft. French Door Refrigerator with InstaView
★★★★★ (180)
\$3,195.00 / each

View Details

Customer Reviews

Related Products



LG Electronics 30-inch W 22 cu. ft. French Door Refrigerator with Water & Ice Dispenser in Smudge Resistant Stainless Steel - ENERGY STAR®
This 30-inch wide LG French Door fridge comes equi... [See More](#)

This 30-inch wide LG French Door fridge comes equipped with a Smart Cooling system that is designed to maintain superior conditions within the refrigerator. The Linear Compressor reacts quickly to temperature fluctuations and helps keep your food fresher, longer. Meanwhile, strategically-placed vents in every section surround your food with cool air no matter where. Energy Star® rated, which means it



LG Electronics 33-inch W 18.3 cu. ft. French Door Refrigerator with 2 Freezer Drawers in Smudge Resistant Stainless Steel - ENERGY STAR®
Fit your French door fridge without renovating you... [See More](#)

Fit your French door fridge without renovating your fridge alcove. The new 32.6-inch wide Slim LG French door fridge is designed to fit alcoves 33.5-inch width. Provide that seamless premium look to your kitchen with the new Slim French door fridge, while allowing 1/3-inch on either side for venting.

[See less](#)



LG Electronics 33-inch W 24 cu. ft. French Door Refrigerator with Ice Dispenser in Black Stainless Steel - ENERGY STAR®
Get more storage in a French Door design with this... [See More](#)

Get more storage in a French Door design with this 24 cu.ft. large capacity LG refrigerator. Powered by LG's reliable Linear Compressor and a Smart Cooling System to maintain optimal freshness throughout the fridge, you won't have to worry about keeping your food fresher, longer.

[See less](#)



My Store: **WOODBIDGE** **Open** • Closes 9 p.m.

What can we help you find?

[Rental](#) [Credit Services](#) [For the Pro](#) [Order Status](#) [Customer Support](#) [Gift Cards](#) [Français](#)

[My Account](#) [Cart](#)

[Shop by Department](#) [Shop by Room](#) [Ideas & How-to](#) [Home Services](#) [Promotions & Offers](#) [Weekly Flyer](#)

NOBODY BEATS OUR PRICES GUARANTEED. [Terms & Conditions](#)

GE Profile 30-inch 2.1 cu. ft. Over the Range Microwave in Stainless Steel with Sensor Cooking

Model # PVM2188SJC | Store SKU # 1001015872

★★★★★ (114) [Write a Review](#) [Q&A \(7\)](#)

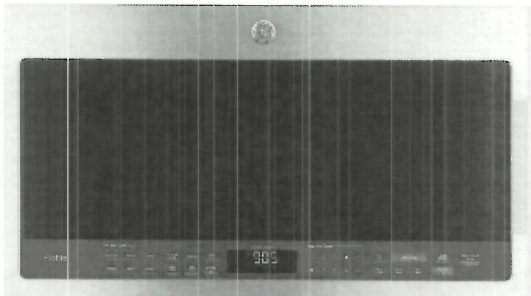

\$525.00 / each

Delivery Charges Apply

SCHEDULED DELIVERY

Enter your postal code for availability and earliest delivery date:

[Submit](#)

[Add To Cart](#)



Price and availability may vary by store, and between online and in-store. [Click here for details.](#)



Customers Who Viewed This Item Bought

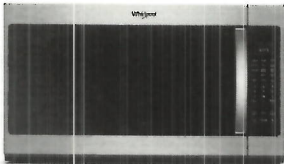

Whirlpool 2.1 cu. ft. Over the Range Microwave in Fingerprint Resistant Stainless Steel
★★★★★ (1940)
\$445.00 / each

[View Details](#)

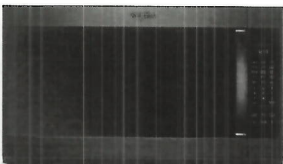

Whirlpool 2.1 cu. ft. Over the Range Microwave in Black Stainless Steel
★★★★★ (106)
\$495.00 / each

[View Details](#)

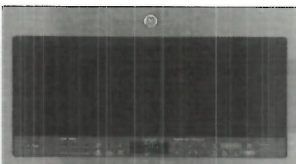

GE Profile 30-inch W 2.1 cu. ft. Over the Range Microwave with Sensor Cooking in Slate
★★★★★ (1606)
\$525.00 / each

[View Details](#)

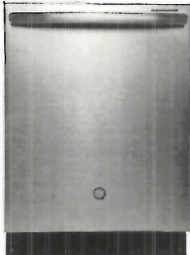

GE Profile 24-inch Built-in Tall Tub Dishwasher in Stainless Steel with Stainless Steel Tub -
★★★★★ (12)
\$975.00 / each

[View Details](#)

Overview

Model # PVM2188SJC Store SKU # 1001015872

This GE Profile 2.1 Cu.Ft. Over-The-Range Microwave Oven fits in the space of your range hood. It is equipped with a ventilation system and lighting system for the range below. It features Electronic Touch Controls with 10 Power Levels which offers the flexibility to accurately cook any meal, from frozen entrees to refrigerated casserole dishes. It also features Child Lock Out which allows you to lock the control panel to prevent the microwave from being accidentally started or used by children.

- 2.1 cu. ft. microwave capacity
- Chef Connect - three options to choose when to automatically sync clocks and the range burners with the microwave's surface light and vent
- Steam cook button to perfectly prepare your steamed favourites
- Sensor controls automatically adjust time and power for perfect cooking results
- Easy clean interior makes cleaning spills and splatters a snap
- Power save mode delivers a reduction in power consumption

Read more about [Delivery & Installation](#) | Download the [Appliance Delivery Checklist](#)

Manual

1001015872_use and care.pdf

You will need Adobe Acrobat Reader to view PDF documents.

Specifications

Dimensions

Assembled Depth (in inches)

16.14

Assembled Height (in inches)

17.31

Assembled Weight (in lbs)

60

Assembled Width (in inches)

29.88

Packaged Depth (in inches)

22.14

Packaged Height (in inches)

23.31

Packaged Weight (In lbs)

62

Packaged Width (in inches)

35.88

Details

Appliance Type

Microwave

Certified

Yes

Colour Family

Stainless Steel

Country of Origin

CN-China

Cubic Feet/Minute (CFM)

400

Microwave Capacity (cu. ft.)

2.1

Microwave Features

Clock

Microwave Size (in.)

30

Room Type

Kitchen

Sensor Cook

Yes

Vent Type

Convertible

Wattage

1000

Warranty / Certifications

Full 1 year; parts and labour

More From This Collection

Customer Reviews

Related Products

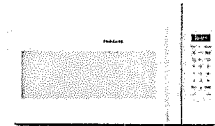

Frigidaire 30-inch W 1.8 cu. ft. Over the Range Microwave in White
This extra-large and sleek Frigidaire 1.8 cu. ft. ...
See More ➤

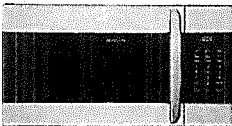

Frigidaire Gallery 30-inch W 1.7 cu. ft. Over the Range Microwave with Sensor Cooking in Smudge-Proof® Stainless Steel
The Frigidaire Gallery 1.7 cu. ft. Over-The-Range ...
See More ➤

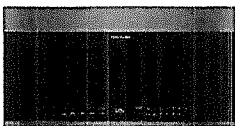

Frigidaire Gallery 30-inch W 1.9 cu. ft. Over the Range Microwave in Smudge-Proof® Black Stainless Steel
This Frigidaire Gallery 1.9 cu. ft. Over-The-Range...
See More ➤



Lot 28.
Northglenn Pk4

B Bell
C Cable
R Receptacle

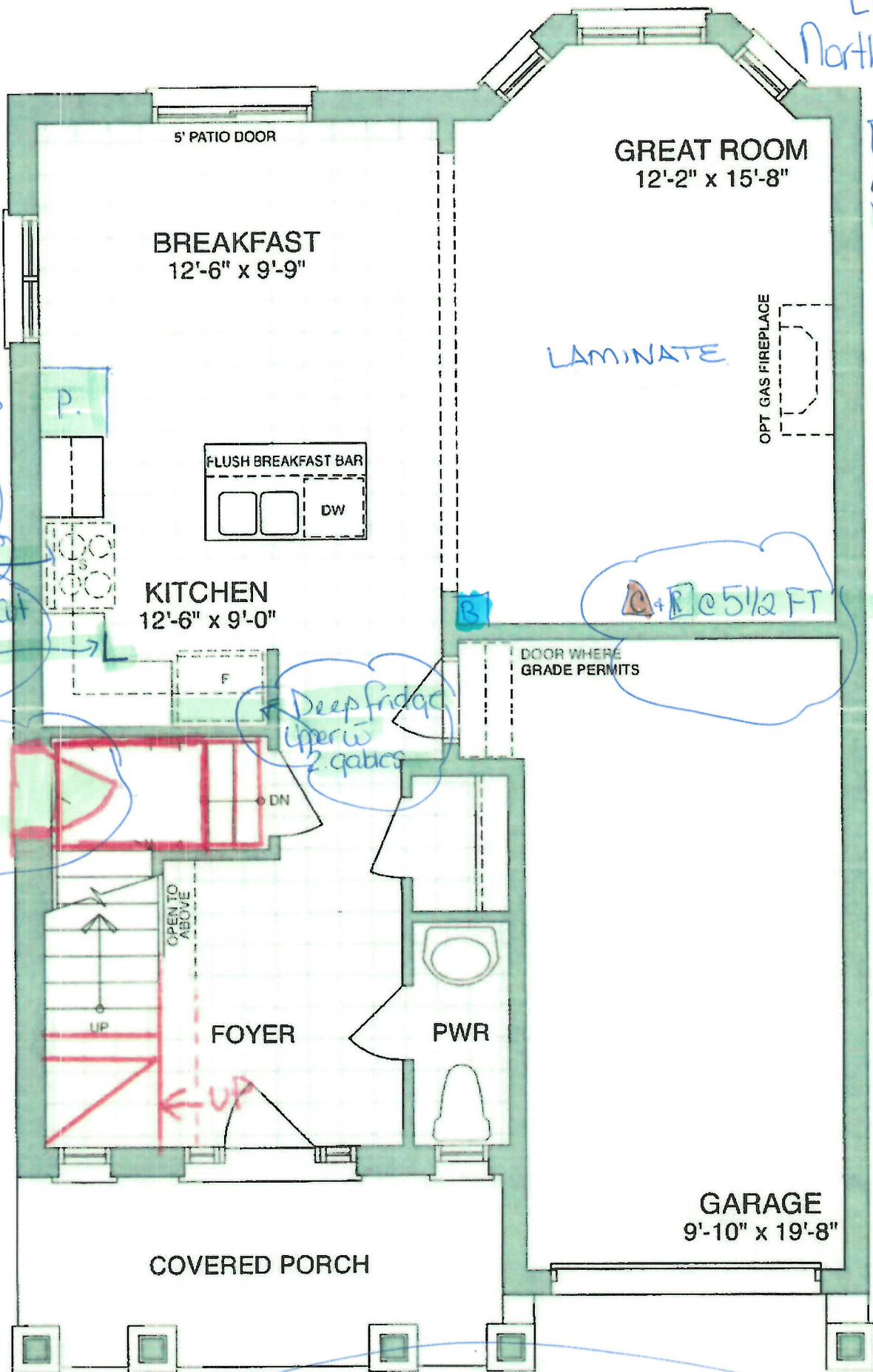

MAIN FLOOR - ELEV A

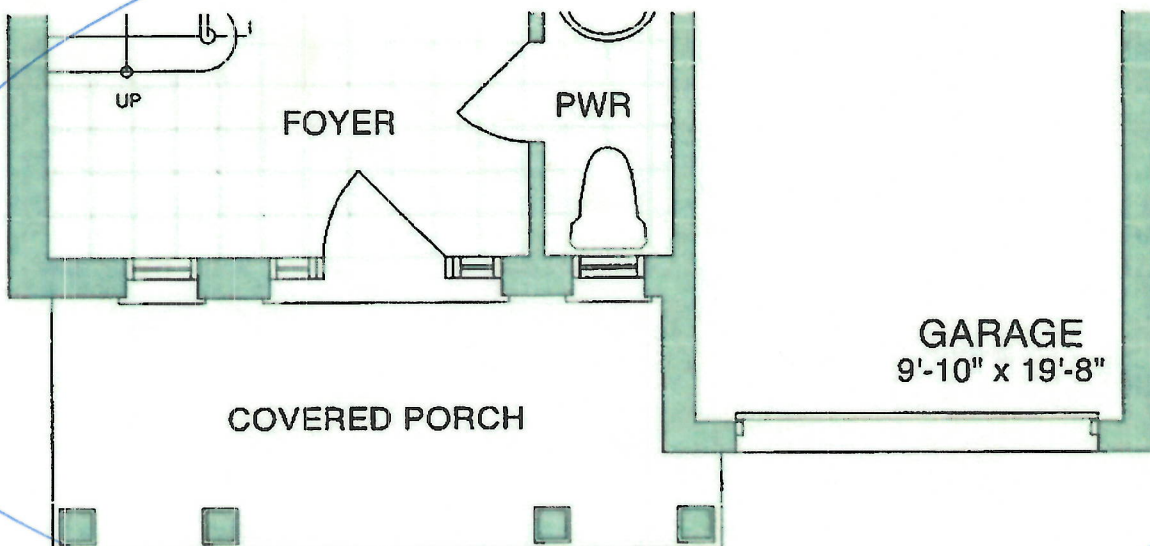

MAIN FLOOR - ELEV B

Lot 28.
Northglenn PH4.

B Bell
C Cable

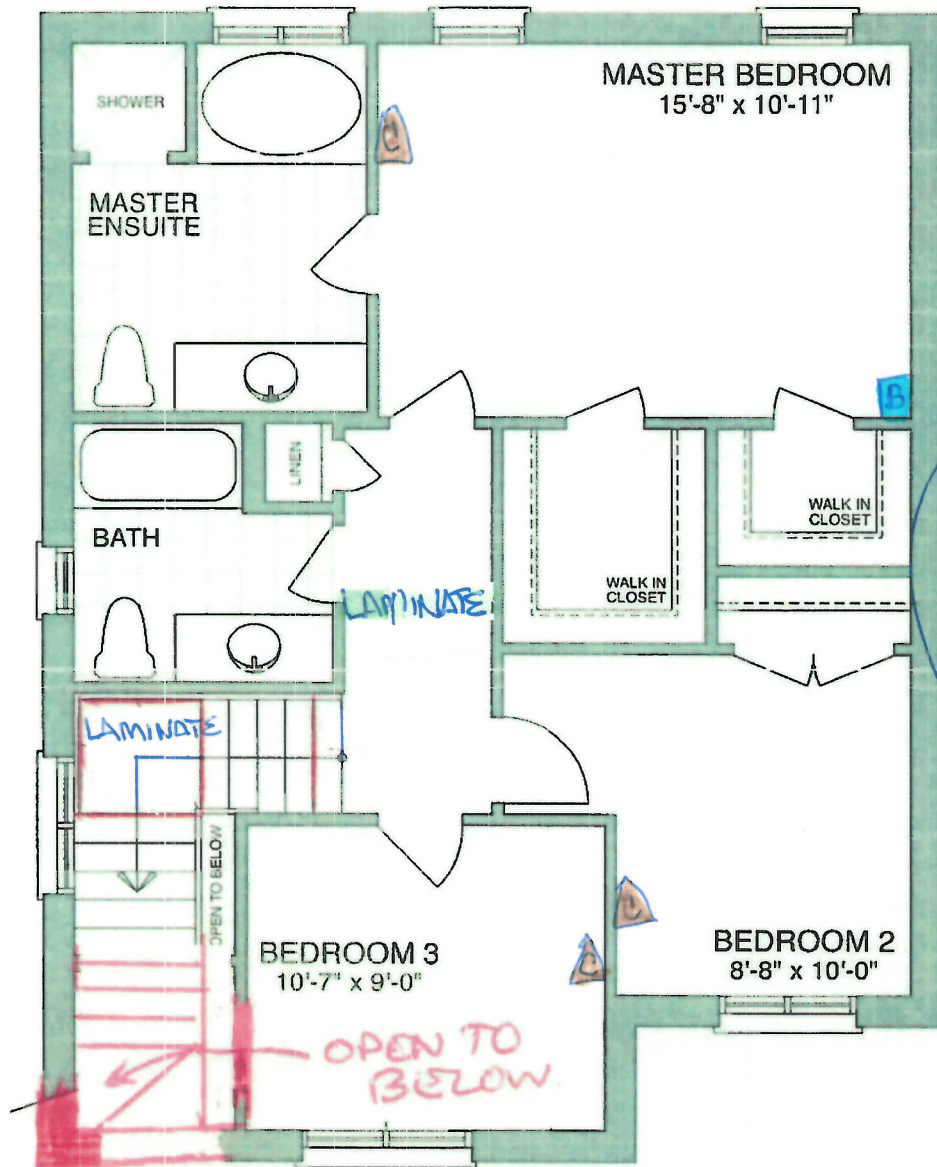

OPT SECOND FLOOR - ELEV A

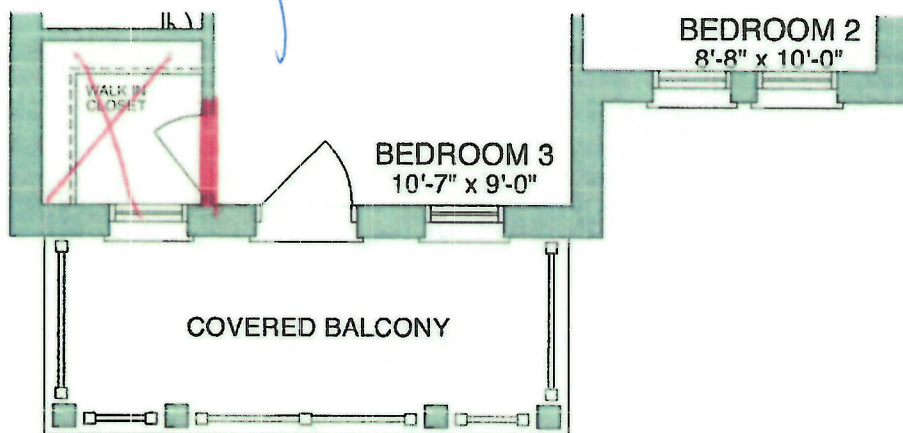
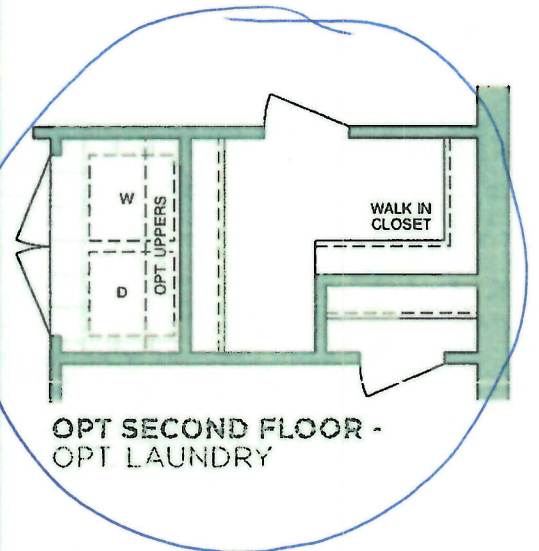

OPT SECOND FLOOR - ELEV B

Sign
Sign

Date
Date

36' x 24'

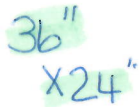
$$\begin{array}{r} 36^{\text{h}} \\ \times 24^{\text{h}} \\ \hline \end{array}$$

UNEXCAVATED



Sign
Sign

Date
Date



<div>CONSTRUCTION SUMMARY</div> <div>Northglen (H) - 2174372 Ontario Ltd.</div>					<div>PS DELETE PREV</div> <div>Cons Summary</div> <div>OCT 22 2020</div>
PURCHASERS: DARREN H SEEBACHAN and SABRINA AMARAL-PACHECO					TEL:
LOT / PHASE	REG. PLAN #	HOUSE TYPE		CLOSING DATE	
28 / 4	40M-2633	Aurora (33-2) Elev B Opt Master Ens and Laundry		27-May-21	

Agreement of Purchase and Sale

BONUS: CENTRAL AIR CONDITIONER (FROM BUILDERS STANDARD SAMPLES) <i>Worksheet</i> <i>Note:</i>	
BONUS: GRANITE KITCHEN COUNTER TOP - AS PER PLAN (FROM BUILDERS STANDARD SAMPLES) <i>Worksheet</i> <i>Note:</i>	
BONUS: 2 1/4 INCH NATURAL HARDWOOD FLOORING ON MAIN FLOOR (EXCLUDING TILE AREAS) - AS PER PLAN (FROM BUILDERS STANDARD SAMPLES): <i>Worksheet</i> <i>Note:</i> CHANGED TO LAMINATE FLOORING	
BONUS: 1ST UPGRADE COLONIAL TRIM - AS PER PLAN (FROM BUILDERS STANDARD SAMPLES) <i>Worksheet</i> <i>Note:</i>	
BONUS: \$20,000.00 IN UPGRADES - TO BE USED AT BUILDERS DECORE CENTRE AT TIME OF COLOUR SELECTIONS (INCLUSIVE OF HST) <i>Worksheet</i> <i>Note:</i>	



CONSTRUCTION SUMMARY				
Northglen (H) - 2174372 Ontario Ltd.				
PURCHASERS: DARREN H SEEBACHAN and SABRINA AMARAL-PACHECO				TEL:
LOT / PHASE 28 / 4	REG. PLAN # 40M-2633	HOUSE TYPE Aurora (33-2) Elev B Opt Master Ens and Laundry		CLOSING DATE 27-May-21

1) CONSTRUCTION

1 - ADMINISTRATIVE FEE - COLOUR CHART CHANGE	
22Oct20 Note:	
11,520/36582	

10) COUNTERTOPS

1 - UPGRADE STONE COUNTERTOP - UPGRADE 3/4" EDGE TO 1 1/2" STANDARD EDGE - KITCHEN	
22Oct20 Note:	
11,520/36585	* NOTE *

3) HEATING / AIR CONDITIONING

1 - GAS LINE - ROUGH-IN FOR STOVE INCLUDING ELECTRICAL OUTLET	
24Sep20 Note:	
11,505/36333	

4) PLUMBING

1 - SINK - KITCHEN - UNDERMOUNTED (RECTANGULAR SQUARE - DOUBLE EQUAL BOWL)	
24Sep20 Note:	
11,505/36336	
1 - 3 PIECE ROUGH IN BASEMENT	
24Sep20 Note:	
11,505/36325	

5) ELECTRICAL

1 - PLUG - INTERIOR RECEPTICAL (NOT DEDICATED) BESIDE CABLE ON WALL OF GREAT ROOM AT 5 1/2 FT FOR FUTURE WALL MOUNT TV	
24Sep20 Note:	
11,505/36332	

6) FLOORING & WALL TILE

1 - LAMINATE FLOORING - LEVEL 1 - UPPER HALL - UPGRADE FROM CARPET	
24Sep20 Note:	
11,505/36322	
1 - GREAT ROOM - CHANGE STANDARD HARDWOOD TO LEVEL 1 LAMINATE FLOORING	
24Sep20 Note:	
11,505/36321	

8) FINISHING

1 - RAILING - UPGRADE 2 - 1/2 INCH WROUGH IRON SQUARE PICKET WITH SINGLE SQUARE COLLAR ON ALTERNATING PICKET, 3 INCH OAK HANDRAIL AND 3 1/2" OAK STANDARD POST	
22Oct20 Note:	
11,520/36584	* NOTE *

9) CABINETRY

1 - APPLIANCE CABINETS - OVEN - SLIDE-IN STOVE PREP	
24Sep20 Note:	
11,505/36341	
1 - APPLIANCE CABINETS - HOOD FAN - ACCOMMODATE FOR MICROWAVE/HOOD FAN COMBO (SUPPLY SPECS) INCLUDES ELECTRICAL DEDICATED LINE	
24Sep20 Note:	
11,505/36340	
2 - PANTRY CABINETS - PANTRY 66CM DEEP PER FOOT (COUNTER DEPTH) - GROUP 1 - 4 (PANTRY IS 2 FT WIDE)	
24Sep20 Note:	
11,505/36329	
1 - BASE CABINETS - CORNER SYSTEMS - BASE PIE-CUT CORNER - GROUP 1 - 4	
24Sep20 Note:	
11,505/36328	



<div>CONSTRUCTION SUMMARY</div> <div>Northglen (H) - 2174372 Ontario Ltd.</div>				
PURCHASERS: DARREN H SEEBACHAN and SABRINA AMARAL-PACHECO				TEL:
LOT / PHASE	REG. PLAN #	HOUSE TYPE		CLOSING DATE
28 / 4	40M-2633	Aurora (33-2) Elev B Opt Master Ens and Laundry		27-May-21

9) CABINETRY

1 - APPLIANCE CABINETS - FRIDGE - 66CM DEEP FRIDGE ENCLOSURE (COUNTER DEPTH) WITH NO WALLS ([2] 66CM DEEP GABLES AND [1] 66CM DEEP CABINET) (THIS IS NOT A ZERO CLEARANCE ENCLOSURE. STANDARD HEIGHTS AND WIDTHS WILL BE USED.) 24Sep20 Note: 11,505/36323	
1 - CABINETRY - KITCHEN - LEVEL 2 24Sep20 Note: 11,505/36320	

STAIR AND RAILING

1 - STAIN STAIR AND RAILING PER FLOOR 24Sep20 Note: 11,505/36338	
---	--

WINDOWS AND DOORS - EXTERIOR

1 - DOOR - EXTERIOR - SIDE ENTRANCE - INCLUDES EXTERIOR LIGHT 24Sep20 Note: 11,505/36326	
3 - WINDOW - BASEMENT -ENLARGE STANDARD TO 36 INCH (W) X 24 INCH (H) - EACH ADDITIONAL (SEE PLAN) 24Sep20 Note: 11,505/36324	