

HIGHCASTLE HOMES - COLOUR SCHEDULE

Purchasers:	MONA HASSAN MAHMOUD MOHAMED & ELSAYED AHI	Property: 43Phase: 4 of Plan - 40M-2633
Telephone Res. / Bus:	/	Project: 2174372 Ontario Ltd.
Decor Advisor:	Caroline Rajcsanyi	Model and Elevation: Ambrosia (37-2) Elev B

KITCHEN AND VANITIES

KITCHEN AND VANITIES		Cabinet	Counter	Hardware
Kitchen	Lv2 - Charleston 3DL - Orchid	Lv1 - GR-Serenata	12881 Handle	
Main Bathroom	Lv1 - Maitland 3DL - Café Noir	Calcutta Marble 4925K-07	12881 Handle	
Ensuite Bathroom	Lv1 - Hudson - Ontario White	Calcutta Marble 4925K-07	12881 Handle	

Stove opening – if not specified will be set to builders standard opening of approximately 30 in width
Fridge Opening – if not specified will be set to builders minimum opening of approximately 33 x71 height (townhouses)
- if not specified will be set to builders minimum opening of approximately 36 x 71 height (singles)

Counter top Edge

Kitchen	Single Edge (3/4") Pencil	

**Opt. Kitchen
Extras**

--

PARQUET / HARDWOOD OR BROADLOOM

Kitchen / Breakfast	N/A	Master Bedroom	Lv1 -TXP135 Lv1 - T04
Great Room	*Oak Strip Lauzon Essential Expert 3 1/8" x 3/4"-Graphite	Bedroom 2	Lv1 -TXP135 Lv1 - T04
Living / Formal Room	N/A	Bedroom 3	Lv1 -TXP135 Lv1 - T04
Dining Room	*Oak Strip Lauzon Essential Expert 3 1/8" x 3/4"-Graphite	Bedroom 4	Lv1 -TXP135 Lv1 - T04
Family Room	N/A		
Main Hall	*Oak Strip Lauzon Essential Expert 3 1/8" x 3/4"-Graphite		
Main Stairs	Oak		
Upper Hall	*Oak Strip Lauzon Essential Expert 3 1/8" x 3/4"-Graphite		
Com. Centre/Home Office	N/A	Basement	N/A
Main Stair Landing	*Oak Strip Lauzon Essential Expert 3 1/8" x 3/4"-Graphite	Basement Landing	*Oak Strip Lauzon Essential Expert 3 1/8" x 3/4"-Graphite
Library/Den/Study	N/A	Basement Stairs	Paint Grade (Grey)
In Law Suite	N/A		

Carpet Runner ☐ Yes ☒ No

Underpad Main Floor	Underpad 2nd Floor	Underpad Main Stairs
NA	Lv1 Underpad-standard	NA

Opt. Flooring Extras

--

FLOOR AND WALL TILES

FLOOR AND WALL TILES		Floor Tile	Wall Tile	Decor	Listello
Front Foyer	1-13x13, Serpentine White				
Main Hall	N/A				
Kitchen/Breakfast	1-13x13, Serpentine White		Kitchen Backsplash	N/A	<input type="checkbox"/> <input type="checkbox"/>
Powder Room	1-13x13, Serpentine White		Pwdr Wall if Applicable	N/A	<input type="checkbox"/> <input type="checkbox"/>
Laundry	1-13x13, Serpentine White				

	Floor	Tub Wall	Shower Wall	Deck Skirt	Deck Splash	Decor	Listello
Main Bathroom	1-13x13, Serpentine White	1-8x10, Serpentine White	N/A	N/A	NA	<input type="checkbox"/>	<input type="checkbox"/>
Master Ens	1-13x13, Serpentine White	N/A	1-8x10, Serpentine White	1-13x13, Serpentine White	1-8x10, Serpentine White	<input type="checkbox"/>	<input type="checkbox"/>
						<input type="checkbox"/>	<input type="checkbox"/>
						<input type="checkbox"/>	<input type="checkbox"/>
						<input type="checkbox"/>	<input type="checkbox"/>
						<input type="checkbox"/>	<input type="checkbox"/>

Shower - Upgrade Floor

Opt. Tile Extras

HIGHCASTLE HOMES - COLOUR SCHEDULE

Purchasers:

Telephone Res. / Bus:

Decor Advisor:

MONA HASSAN MAHMOUD MOHAMED & ELSAYED AHI

/

Caroline Rajcsanyi

Property: 43Phase: 4 of Plan - 40M-2633

Project: 2174372 Ontario Ltd.

Model and Elevation: Ambrosia (37-2) Elev B

PLUMBING / FAUCETS

Powder Room

Main Bath

Master Ensuite

2nd Ensuite

R.I. Bath

Standard

Standard

Standard

N/A

*3 Piece

Laundry

Standard

Kitchen Sink

Kitchen Faucet

Standard

Upgrade

Drain for 2nd floor Laundry

☐ Yes

☒ No

Waterline for fridge

☒ Yes

☐ No

Supply and install all toilet paper holders, towel bars and soap dishes

☒ Yes

☐ No

Whirlpool

Opt. Plumbing Extras

PAINTING

Wall Colour

Trim Colour

Railing Colour

Pickets Colour

Stair Colour

22 Warm Grey

Standard

*Stained as Floor

*Wrought Iron

*Stained as Floor

Opt. Paint Extras

MISCELLANEOUS

Railing Style

Opt. Garage Door

Interior Doors

RAILING - UPGRADE 1 - 1/2in Wrought black iron square picket with square collar on alternating picket, 3in oak handrail and 3 1/2in oak std. post.

*Yes-Grade Permitting

Standard - Classique

Opt. Side Door

Int. Door Hardware

Trim Style

*Yes-Grade Permitting

*Pewter Knob

2 3/4in Case & 4in Baseboard

Stair Type

Ext. Door Hardware

Oak

*Pewter Exterior package

Smooth Ceiling 1st Floor

Smooth Ceiling 2nd Floor

Supply and Install Standard Mirrors

Misc.

☐ Yes

☒ No

☐ Yes

☒ No

☒ Yes

☐ No

Basement Windows Upgrade

☒ Yes

☐ No

Cold Cellar

☐

HEATING

Fireplace

Type

Mantle

Surround

Hearth

Air Conditioning

Hood Fan Duct

Gas Provisions for Dryer

Gas Provisions for Stove

☒ *Yes

☐ No

☒ 6 inch

☐ 8 inch

☐ 10 inch

☐ Yes

☒ No

☒ Yes

☐ No

Gas Provisions for BBQ

Humidifier

☐ Yes

☒ No

☐ Yes

☒ No

Exterior Colour Scheme:

Pre-selected By Vendor

NOTE: The Purchaser(s) agree(s) that:

- a) Colours of materials are as close as possible to Vendor's selections, but not necessarily identical due to variances in manufacturing or manufacturers.

b) Purchaser(s) has checked and acknowledges accuracy of the above selections. Where omissions occur on the original colour selection sheet Purchaser(s) acknowledge that the Builder's selection will be final.

c) Upgrades or extras listed on this schedule will not be deemed part of the Agreement of Purchase and Sale. Any such upgrades or extras shall be null and void unless accompanied by a separate invoice and amendment. Said invoice must be paid in full.

d) The Purchaser(s) further agrees that in the event that the Vendor has preselected colours prior to the purchase of the house, the prescribed colours are final not withstanding that the Purchaser may have completed a colour selection schedule

d) The Purchaser(s) Acknowledges that once this colour schedule is signed and dated, no changes, additions or deletions will be permitted other than re-selection due to unavailability. *M. M*
- A \$350.00 (Per Occurance) change/administration fee will apply to above exceptions.

E. A

This Interior Colour Selection is final and approved by:

Signature: *Mona*

Date: *Dec-8-2020*

Signature: *Elsayed*

Date: *Dec-8-2020*

Builder's Agent: *Rajcsanyi*

Date: *Dec 8-2020*

Printed 12/8/2020 16:45:19



Highcastle Homes Décor Centre Disclaimers

Lot#: 43 Model: Ambrosia (37-2) Elev B in Northglen (H) - 2174372 Ontario Ltd.

PURCHASERS: MONA HASSAN MAHMOUD MOHAMED and ELSAYED AHMED MOHAMED
ABDELKHALEK

TEL:

Through years of doing business, we at Highcastle Homes have encountered issues beyond our control. The following disclaimers apply to all instances of Purchaser's Extras forms and all Interior Colour Scheme forms.

Fireplaces

Fireplace Marble: Due to the many variables that can affect the pattern and/or design, frequently the marble installed on the fireplace will not be identical to the samples. We will make every attempt to come as close to the samples as possible, but cannot be responsible for results which differ from the samples.

Ceramic Floor Tile

Many variables including variegation can affect tile colour, pattern and/or design which mean installed tiles may not be identical to the samples. We will make every attempt to come as close as possible, but cannot be responsible for results which differ from the samples.

Hardwood Flooring

The purchaser is advised that cupping and shrinkage are characteristics of hardwood flooring normal appearing some time after installation, and no warranty is provided by the flooring supplier with respect to such cupping and shrinkage. The vendor agrees to install any hardwood flooring ordered by the purchaser in good and workmanlike manner, but shall not be responsible for, and is hereby released by the purchaser from responsibility and liability for cupping and shrinkage of hardwood flooring.

Shrinking and expanding/cupping of the hardwood floors may occur if the humidity levels in the home are not kept at industry recommendations. If the hardwood floors shrink or expand due to the homeowner not complying with these levels, the hardwood floor will no longer be under warranty and it will be the homeowner's responsibility to repair the flooring.

Stain Colours

Due to many variables that can affect the outcome of a stain colour on wood, staircases, railings, and fireplaces, will not be identical to samples. Factors such as density, age humidity, air temperature, and the uniqueness of each piece of wood can result in wide variations in darkness or lightness. We will make every attempt to come as close to the sample as possible, but cannot be responsible for results which differ from the samples.

Stain on pre-finished hardwood floors will not be an exact match to the stain colours available on stairs, pickets and rails. The purchaser is responsible for choosing the stain on these areas to their satisfaction.

Appliances

All fridge openings are set to builder's standard width. Please advise Décor Centre at time of colour appointment if custom sizing of cabinets is required for any built - in appliances. The purchaser is responsible for costs and fees associated with changes to pre-manufactured kitchens made subsequent to colour appointments.

Kitchen Cabinets

The kitchen you order/purchase will undoubtedly contain slight colour variations. The degree of these variations is virtually impossible to determine before the kitchen is installed in its intended location. The amount of and type of lighting will also affect various highlights in the finish. Note: No two pieces of wood are identical. Variations in colour tone and grain patterns make a perfect colour match virtually impossible. It is generally agreed that these variations add to the natural beauty of a wood kitchen.

Shrinking and expanding of the kitchen cabinets may occur if the humidity levels in the home are not kept at industry recommendations. If the cabinets shrink or expand due to the homeowner not complying with these levels, the cabinets will no longer be under warranty and it will be the homeowner's responsibility to repair the cabinets.

Plaster Mouldings and Medallions

Plaster mouldings will not be installed in open to above areas or areas with 2 storey elements.

Metal Spindles

Due to the characteristics of wrought iron railing production, it is possible for the wrought iron to develop a scale effect. This scale may or may not be totally covered during the painting process. In effect, once the wrought iron picket is painted, the paint may in effect amplify the iron scale depending on the colour chosen. This is a natural effect of wrought iron and should not be construed as a defect or damage.

I hereby acknowledge reading and understanding the above copy and will not hold Highcastle Homes responsible for any issues in relation to above.

Purchasers Signature(s): Mona _____ Date: Dec-8-2020

LOT 43
NG 4

STONE EDGE PROFILES

Approx 2CM or 3/4" Standard Edge

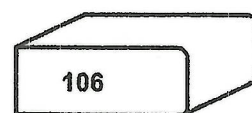
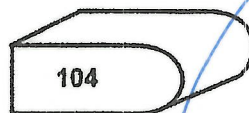
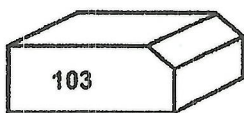
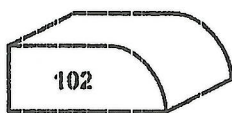

Kitchen
3/4" pencil

1st UPGRADE

Approx 4CM or 1.5" - SEAMS WILL BE VISIBLE

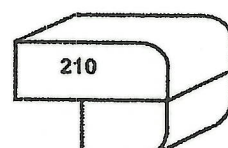
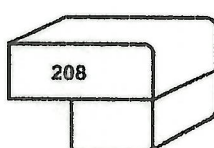
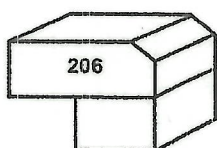
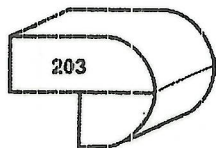

2nd UPGRADE

Approx 4CM or 1.5" - SEAMS WILL BE VISIBLE

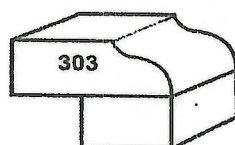

Sign M.O.V.A
Sign

Date Dec-8-2020
Date

Lot 43

WHERE TO BUY

NG 4

RF27T5501 36" French Door Refrigerator with Family Hub™

BENEFITS SPECS REVIEWS SUPPORT COMPARE

Capacity

Net Total (cu.ft)	Net for Freezer (cu.ft)	Net for Fridge (cu.ft)
26.5 cu.ft	8.6 cu.ft	17.9 cu.ft

Physical specification

Net Dimension (WxHxD)(inch) 35 6/8 x 68 7/8 x 32 7/8inch	Net Width (inch) 35 6/8 inch	Net Case Height with Hinge (inch) 70 inch
Net Case Height without Hinge (inch) 68 7/8 inch	Net Depth with Door Handle (inch) 35 3/8 inch	Net Depth without Door Handle (inch) 32 7/8 inch
Net Depth without Door (inch) 29 inch	Packing Dimension (WxHxD)(inch) 37 23/32 x 75 5/16 x 35 29/32 inch	Net Weight (kg) 140 kg
Packing Weight (kg) 144.3 kg	20/40/40H (Container) 26(40ft)	

Cooling Feature

Cooling Type
All-around Cooling

Refrigerator Feature

Number of Shelf (Total) 4 EA	Drawer Type Full-width drawer	Shelf Material Tempered Glass
Number of Vegetable&Fruit Drawer 2 EA	Number of Door Pocket 6 EA	Power Cool Function Yes
Icemaker Auto Ice Maker	Interior LED Light Top LED	

Freezer Feature

Number of Door Pocket 0 EA	Interior LED Light LED	Power Freeze Function Yes
Freezer Divider 1		

General Feature

Samsung and Cookies

This site uses cookies. By clicking ACCEPT or continuing to browse the site you are agreeing to our use of cookies. [Find out more here.](#)

Door Alarm
Yes

Refrigerant
R600a

Tactile, Electronic
Control

M.M

ACCEPT

RF27T5501 36" French Door Refrigerator with Family Hub™

Electronic Control

WHERE TO BUY

BENEFITS

SPECS

REVIEWS

SUPPORT

COMPARE

Lock & Key

No

Exterior Feature

Door Type

Sleek edge

Dispenser with Water

Filter

Yes

Door Handle

Flat Handle

Colour

Black Stainless

Performance

Energy Consumption

746 kWh/year

Energy

Energy Star

Certification

Yes

Installation

Free Standing

Yes

HIDE ALL SPECS

User manual & Downloads

SEE MORE CONTENT

SEE ALL SUPPORT

How It Stacks Up

Samsung and Cookies

This site uses cookies. By clicking ACCEPT or continuing to browse the site you are agreeing to our use of cookies. [Find out more here.](#)



LOT 43
NG4

RANGES

LSG5513BD

SLIDE-IN GAS RANGE

LSG5513BD

6.3 cu.ft. Gas Slide In Range with ProBake Convection™

Cooking Performance

- 6.3 cu.ft. Total Oven Capacity
- ProBake Convection™ System
- 18.5K BTU UltraHeat Power Burner

Style and Design

- Black Stainless Steel with Luxurious, Finger-Print Resistant Finish
- Blue Interior
- WideView™ Window
- Available in Premium Stainless Steel and Black Stainless Steel Finishes

Convenience Features

- EasyClean®
- Front-Tilt Control Knobs
- Glass Touch Controls
- Smart ThinQ™



Black Stainless Steel



Stainless Steel

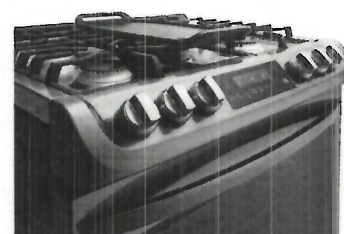
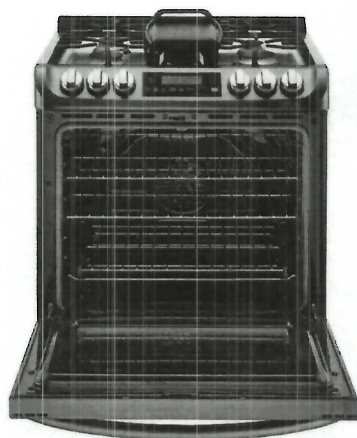

M.M



LG

Life's Good

Flawless New Finish Lets Your Style Shine

Deep yet brilliantly appealing, LG Black Stainless Steel Series with black stainless steel brings an undeniable luster to kitchen spaces. It elevates the traditional stainless steel look that has become the standard in today's homes with a satin-smooth, warm and sophisticated finish unlike any other—for a timeless expression that pairs beautifully with any style or colour of surrounding cabinetry.

Baked to Perfection on Every Rack, Every Time

No more getting burned by inconsistent baking. LG ProBake Convection™ delivers even, precise heat on every rack, every time. Inspired by pro ranges, it's the first freestanding range with the heating element moved from the bottom of the oven to the back, so your cookies, cakes, roasts and more are perfectly browned every time.

A Clean Oven in Just 10 Minutes

LG EasyClean® brings you our fastest oven-cleaning feature yet. In just three steps your oven can sparkle, all without strong chemical fumes or

high heat. Simply spray the oven interior with water, press EasyClean and 10 later, wipe away leftover grime. There's even a traditional self-clean cycle for an occasional deep clean.

Cook More

The 6.3 cu. ft. oven capacity give you more space and gives you the flexibility to cook more dishes and larger platters at the same time.

LG's Fastest Boiling Burner

Busy cooks, rejoice: LG UltraHeat 18,500 BTU burners deliver every bit of the precision you love about gas with even more power. No more waiting around to bring water and other liquids to a boil.

A Stylish Take on Convenience

Stop reaching over hot pans to adjust your cooktop burners. Sleek, angled controls put power and visibility at your fingertips while bringing an updated, stylish look to your kitchen.

PRODUCT FEATURES

CAPACITY	
Oven Capacity (cu. ft.)	6.3
OVEN FEATURES	
Configuration	Slide-In Gas Range
Broil Element (BTU/h)	14,500
Oven Cooking	Convection
Oven Cooking Modes	Bake, Broil, Convection Bake, Convection Roast, Multi-Rack Convection Baking, Delay Bake, Delay Clean, Proof, Warm, Pizza
Oven Control Features	Glass Touch
Convection Burner (BTU/h)	19,000
Convection Conversion	Yes
Convection System/Mode/ Cooking System	ProBake Convection™
EasyClean®	Yes
Self Clean	Yes
GoCook Smart Oven Light	Yes (1 Light)
No. of Rack Positions	7
Door Lock	Yes
Automatic Safety Shut-Off	After 12 hours
COOKTOP	
Burner/BTU	
Left Rear (BTU)	9,100
Right Rear (BTU)	5,000
Left Front (BTU)	12,000
Right Front (BTU)	18,500
Center (Warming Zone) (BTU)	10,000 (Oval-Burner)
Cooktop Finish	Stainless Steel
Hot Surface LED Indicator	No
DRAWER	
Drawer Type	Storage
CONTROL	
Cooktop Control Type	Front Tilt-Control Knobs
Oven Control Type	Glass Touch
Display	VFD
Language	English / French / Spanish
Smart Function	SmartThinQ™
Clock	12 hr or 24 hr (option)
Temperature Unit of Measure	°F or °C

Cooking Complete Reminder Volume	1. High 2. Low 3. Mute
Certified Sabbath Mode	No
APPEARANCE	
Available Colors	Stainless Steel (ST), Black Stainless Steel (BD)
Knobs	Stainless-Steel Finish (AI)
Oven Door Feature	WideView™ Window
DIMENSIONS/CLEARANCES/WEIGHT	
Shipping Weight (lbs)	216.1
Product Weight (lbs)	188.5
Cabinet Width (in)	30"
Overall Depth (in) - including handle	28 15/16"
Overall Height (in)	36"
Overall Width (in)	29 7/8"
Oven Interior Dimensions (in) (W x H x D)	24 13/16" x 22" x 20"
Drawer Dimensions (in) (W x H x D)	22 1/4" x 4 1/2" x 16 1/2"
Carton Dimensions (in) (W x H x D)	32 1/2" x 44" x 30 1/2"
ACCESSORIES	
Griddle Plate	1
Standard Rack	3
Scouring Pad	Yes
Spray Bottle	Yes
WARRANTY	
Limited Warranty	1 Year Parts & Labour
UPC CODES	
LSG5513ST	772454 065507
LSG5513BD	772454 068102

M. M.



LG ELECTRONICS CANADA INC.

20 Norelco Drive, North York, Ontario M9L 2X6
Tel: 647-253-6300 | LG.com
Customer Service & Parts
1-888-542-2623

Design, features and specifications are subject to change without notice.
Non-metric weights and measurements are approximate.
All trademarks are property of their respective owners.

Printed in March 2016

Lot 43.
NG 4

B Bell
C Cable
R Receptacle

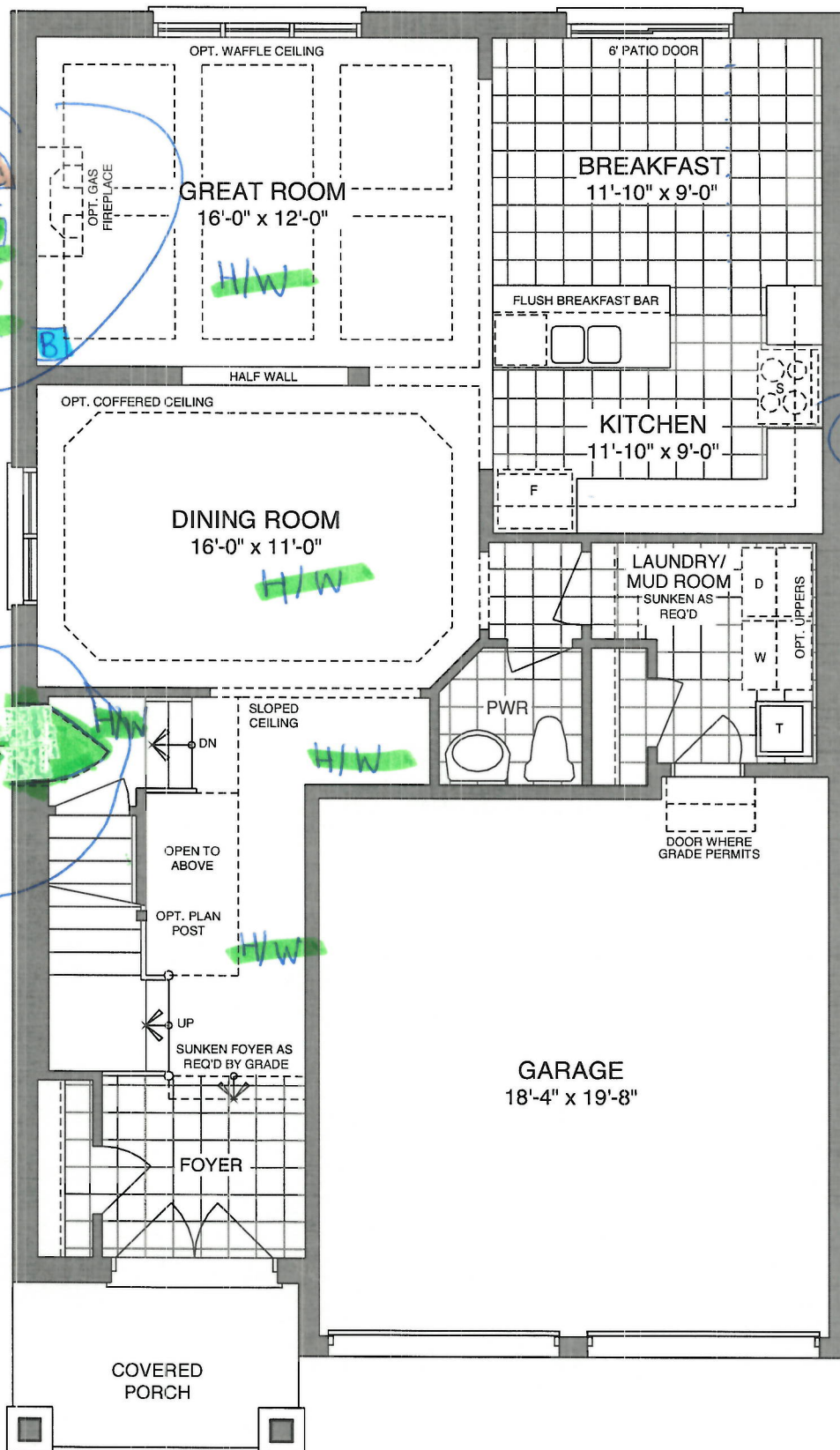

MAIN FLOOR - ELEV A

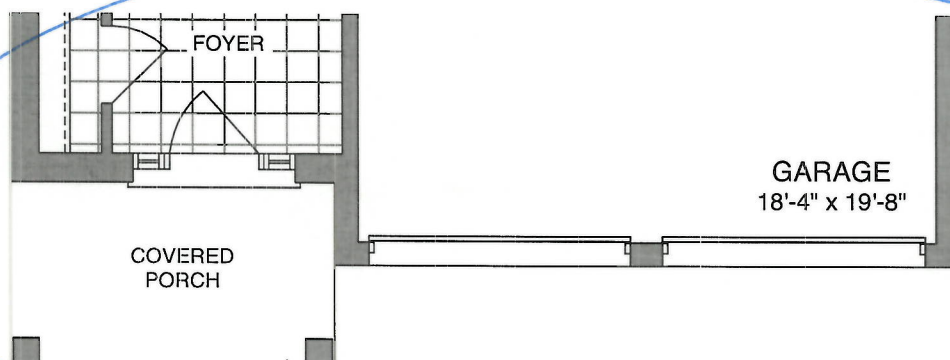

MAIN FLOOR - ELEV B

Sign: No/A
Sign

Date: Dec-8-2020
Date:

Lot 43
NG 4

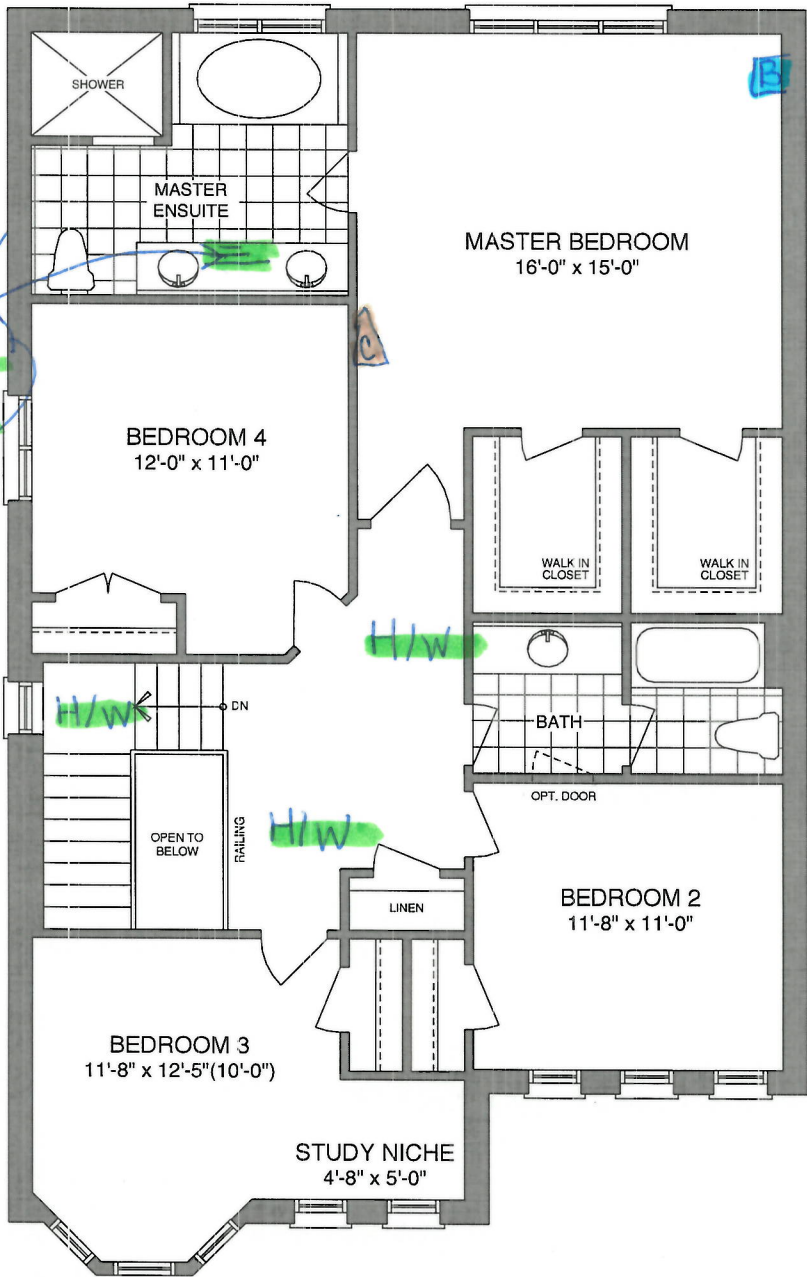

SECOND FLOOR - ELEV A

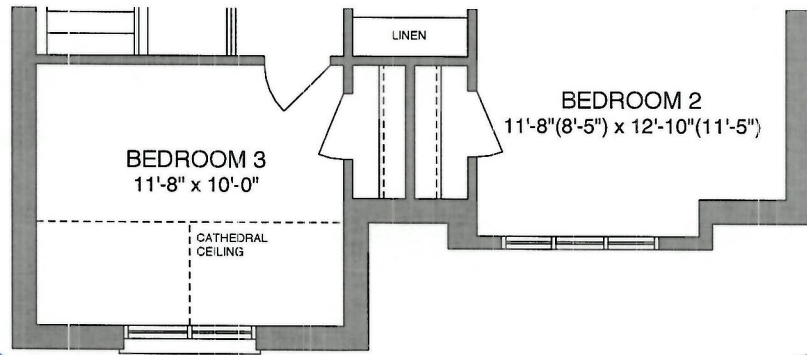

SECOND FLOOR - ELEV B

Sign: MoNA
Sign

Date: Dec-8-2020
Date

Lot 43.
NG-4.

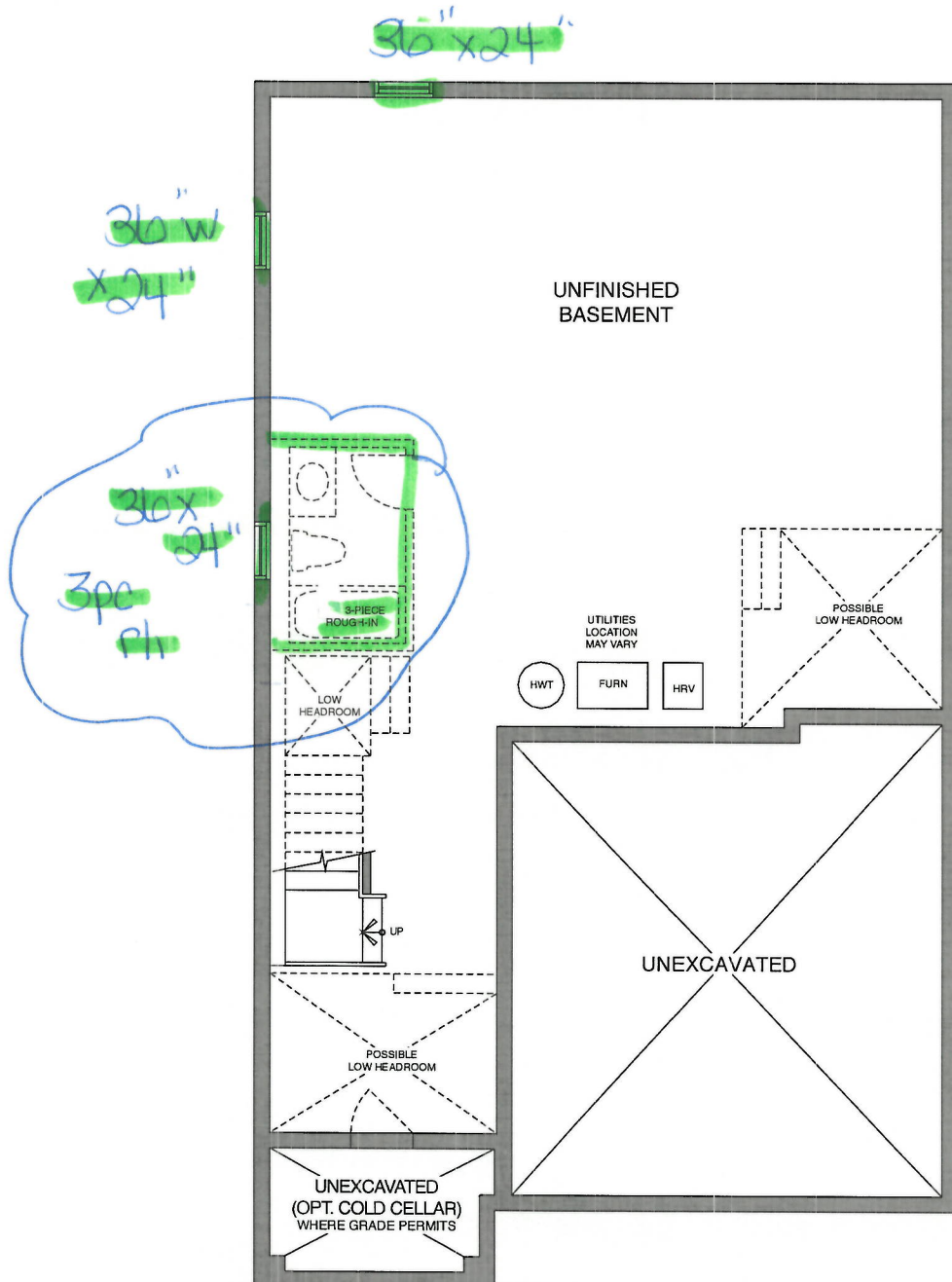

BASEMENT - ELEV A

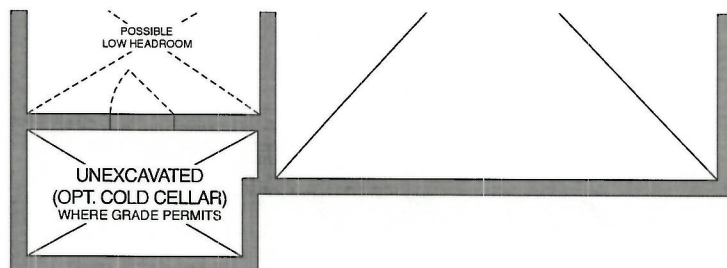

BASEMENT - ELEV B

Sign: Mo/NA
Sign:

Date: Dec-8-2020
Date



<div>CONSTRUCTION SUMMARY</div> <div>Northglen (H) - 2174372 Ontario Ltd.</div>				
PURCHASERS: MONA HASSAN MAHMOUD MOHAMED and ELSAYED AHMED MOHAMED ABDELKHALEK				TEL:
LOT / PHASE	REG. PLAN #	HOUSE TYPE		CLOSING DATE
43 / 4	40M-2633	Ambrosia (37-2) Elev B		10-Jun-21

Agreement of Purchase and Sale

BONUS: CENTRAL AIR CONDITIONER (FROM BUILDERS STANDARD SAMPLES) <i>Worksheet</i> Note:	
BONUS: GRANITE KITCHEN COUNTER TOP - AS PER PLAN (FROM BUILDERS STANDARD SAMPLES) <i>Worksheet</i> Note:	
BONUS: 2 1/4 INCH NATURAL HARDWOOD FLOORING ON MAIN FLOOR (EXCLUDING TILE AREAS) - AS PER PLAN (FROM BUILDERS STANDARD SAMPLES). <i>Worksheet</i> Note:	
BONUS: 1ST UPGRADE COLONIAL TRIM - AS PER PLAN (FROM BUILDERS STANDARD SAMPLES) <i>Worksheet</i> Note:	
BONUS: \$7,500.00 IN UPGRADES - TO BE USED AT BUILDERS DECORE CENTRE AT TIME OF COLOUR SELECTIONS (INCLUSIVE OF HST) <i>Worksheet</i> Note:	
BONUS: EXTENDED UPPER KITCHEN CABINETS - AS PER PLAN (FROM BUILDERS STANDARD SAMPLES) <i>Worksheet</i> Note:	
BONUS: 1ST UPGRADE KITCHEN CABINETS - AS PER PLAN (FROM BUILDERS STANDARD SAMPLES) <i>Worksheet</i> Note:	
BONUS: 1ST UPGRADE OAK PICKETS AND RAILING - AS PER PLAN (FROM BUILDERS STANDARD SAMPLES) <i>Worksheet</i> Note:	
INCLUDES: LOOKOUT BASEMENT CONDITION. <i>Worksheet</i> Note:	
INCLUDES: SIDE DOOR ENTRANCE TO HOUSE, from builders standard line of materials (AS PER PLAN). <i>Worksheet</i> Note:	
INCLUDES: ROUGH-IN 3 PIECE BATH IN BASEMENT (AS PER PLAN). <i>Worksheet</i> Note:	



CONSTRUCTION SUMMARY					
Northglen (H) - 2174372 Ontario Ltd.					
PURCHASERS: MONA HASSAN MAHMOUD MOHAMED and ELSAYED AHMED MOHAMED ABDELKHALEK					TEL:
LOT / PHASE	REG. PLAN #	HOUSE TYPE		CLOSING DATE	
43 / 4	40M-2633	Ambrosia (37-2) Elev B		10-Jun-21	

3) HEATING / AIR CONDITIONING

1 - GAS LINE - ROUGH-IN FOR STOVE INCLUDING ELECTRICAL OUTLET	
08Dec20 Note:	
11,538/36795	

4) PLUMBING

1 - KITCHEN - ALIGN 7565 CHROME, ONE HOLE APPLICATION	
08Dec20 Note:	
11,538/36798	
1 - WATER LINE - FRIDGE - ROUGH IN ONLY	
08Dec20 Note:	
11,538/36796	

5) ELECTRICAL

1 - PLUG - INTERIOR RECEPTICAL (NOT DEDICATED) GREAT ROOM BESIDE CABLE ON WALL AT 5 1/2FT FOR FUTURE WALL MOUNT TV.	
08Dec20 Note:	
11,538/36789	

6) FLOORING & WALL TILE

1 - OAK - 3/4" X 3 1/8" ENGINEERED - STAINED - UPGRADE FROM 3/4X 2 1/4 NATURAL OAK - - MAIN HALL (UPGRADE FROM HARDWOOD)	
08Dec20 Note:	
11,538/36802	
2 - HARDWOOD - UPGRADE LANDING FROM NATURAL OAK TO STAINED OAK	
08Dec20 Note:	
11,538/36801	
1 - OAK - 3/4" X 3 1/8" ENGINEERED - STAINED - UPGRADE FROM CARPET - - UPPER HALL (UPGRADE FROM CARPET)	
08Dec20 Note:	
11,538/36793	
1 - OAK - 3/4" X 3 1/8" ENGINEERED - STAINED - UPGRADE FROM 3/4X 2 1/4 NATURAL OAK - - GREAT ROOM (UPGRADE FROM HARDWOOD)	
08Dec20 Note:	
11,538/36792	
1 - OAK - 3/4" X 3 1/8" ENGINEERED - STAINED - UPGRADE FROM 3/4X 2 1/4 NATURAL OAK - - DINING ROOM (UPGRADE FROM HARDWOOD)	
08Dec20 Note:	
11,538/36791	

8) FINISHING

1 - RAILING - 1/2 INCH WROUGHT IRON SQUARE PICKET WITH SINGLE SQUARE COLLAR ON ALTERNATING PICKET, 3 INCH OAK HANDRAIL AND 3 1/2 INCH OAK STANDARD POST.	
08Dec20 Note:	
11,538/36800	

9) CABINETRY

1 - APPLIANCE CABINETS - OVEN - PREP FOR SLIDE-IN STOVE	
08Dec20 Note:	
11,538/36785	

CABINETRY - VANITY

1 - VANITY CABINETS - DRAWERS - VANITY BANK OF DRAWERS (MAX. WIDTH 55CM) - GROUP 1 - 4	
08Dec20 Note:	
11,538/36788	

STAIR AND RAILING

1 - STAIN STAIR AND RAILING PER FLOOR	
08Dec20 Note:	
11,538/36794	



<div>CONSTRUCTION SUMMARY</div> <div>Northglen (H) - 2174372 Ontario Ltd.</div>				
PURCHASERS: MONA HASSAN MAHMOUD MOHAMED and ELSAYED AHMED MOHAMED ABDELKHALEK				TEL:
LOT / PHASE	REG. PLAN #	HOUSE TYPE		CLOSING DATE
43 / 4	40M-2633	Ambrosia (37-2) Elev B		10-Jun-21

WINDOWS AND DOORS - EXTERIOR

3 - WINDOW - BASEMENT -ENLARGE STANDARD TO 36 INCH (W) X 24 INCH (H) - EACH ADDITIONAL (SEE PLAN)	
08Dec20 Note:	
11,538/36799	

This Document is Extremely Time Sensitive - Printed 8 Dec 20 at 16:47