



CONSTRUCTION SUMMARY

Teefy Developments Limited / 9130 Bathurst

Lot/Unit: 5 Phase/Building: 1 Model/Floor Plan: Madison(23-2)

CABINETRY

Inv.3174	1 - CABINETRY - KITCHEN (MAIN FLR) ELEV A - ROYAL PLUS - PAINT	
Line 39447	Note:	
28Aug15 / 23Sep15		
Inv.3174	1 - PURCHASER HAS REQUESTED NO KITCHEN CABINET UPGRADES	
Line 39465	Note:	
28Aug15 / 23Sep15		

CABINETRY ACCESSORIES

Inv.3174	1 - THERMOVISION FLAT LIGHT VALANCE (SOLID TV COLOURS ONLY)	
Line 39454	Note:	
28Aug15 / 23Sep15		

CABINETRY HOOD FANS

Inv.3174	1 - ACCOMMODATE FOR MICROWAVE HOOD FAN COMBO - PURCHASER MUST SUPPLY SPECS	
Line 39449	Note:	
28Aug15 / 23Sep15		

CABINETRY VANITY

Inv.3174	1 - VANITY BANK OF DRAWERS - 55 CM MAXIMUM - STANDARD LINE	
Line 39457	Note:	
28Aug15 / 23Sep15		

COUNTER TOP

Inv.3174	1 - COUNTER TOP - KITCHEN WITH ISLAND AND FLUSH BREAKFAST BAR - 3CM WITH STANDARD EDGE FE30 OR T30 - GROUP 4	
Line 39466	Note:	
28Aug15 / 23Sep15		

ELECTRICAL

Inv.3174	1 - SUPPLY AND INSTALL ADDITIONAL INTERIOR RECEPTACLE ON SEPARATE CIRCUIT FOR FUTURE MICROWAVE OVER THE RANGE	
Line 39450	Note:	
28Aug15 / 23Sep15		
Inv.3174	1 - SUPPLY AND INSTALL CAPPED CEILING LIGHT ROUGH-IN ONLY ON EXISTING SWITCH DELETE CONNECTION TO OUTLET	
Line 39456	Note: CENTERED TO THE LIVING ROOM AS MUCH AS POSSIBLE *** LOCATION AS PER SKETCH ATTACHED.	
28Aug15 / 23Sep15		

HEATING AND AIR CONDITIONING

Inv.3174	1 - GAS LINE - ROUGH-IN ONLY - FIRST CONNECTION- FOR BBQ	
Line 39446	Note:	
28Aug15 / 23Sep15		

MISCELLANEOUS

PLUMBING



CONSTRUCTION SUMMARY

Teefy Developments Limited / 9130 Bathurst

Lot/Unit: 5 Phase/Building: 1 Model/Floor Plan: Madison(23-2)

Inv.3174	1 - SUPPLY AND INSTALL WATERLINE ROUGH-IN TO THE FRIDGE LOCATION (NO HOOK UP)	
Line 39451	Note: LOCATION AS PER SKETCH ATTACHED.	
28Aug15 / 23Sep15		

Tile

Inv.3174	1 - FLOOR TILE - UPGRADE 3- - ENUSITE BATH FLOOR	
Line 39459	Note:	
28Aug15 / 23Sep15		
Inv.3174	2 - WALL TILE - MASTER ENSUITE & MAIN BATHROOM - TO BE INSTALLED HORIZONTAL	
Line 39453	Note:	
28Aug15 / 23Sep15		
Inv.3174	1 - FLOOR TILE - UPGRADE 3- - LAUNDRY ROOM	
Line 39460	Note:	
28Aug15 / 23Sep15		
Inv.3174	1 - FLOOR TILE - UPGRADE 3 - - MAIN BATH FLOOR	
Line 39461	Note:	
28Aug15 / 23Sep15		
Inv.3174	1 - FLOOR TILE - UPGRADE 3- - MUD ROOM IN BASEMENT (ON CONCRETE)	
Line 39462	Note:	
28Aug15 / 23Sep15		
Inv.3174	1 - FLOOR TILE - UPGRADE 3- - POWDER ROOM FLOOR	
Line 39463	Note:	
28Aug15 / 23Sep15		
Inv.3174	1 - FLOOR TILE - UPGRADE 3- - VESTIBULE IN BASEMENT (ON CONCRETE)	
Line 39464	Note:	
28Aug15 / 23Sep15		

EXTRAS AS PER OFFER

Stainless Steel Fridge, Stove and Dishwasher and front loading washer and dryer in white from Vendors standard samples, no cash value, not transferable. (Supplied only not installed) ** to - arrange delivery call: The Brick commercial sales division at Worksheet Note:	
Rogers Free Services Package includes 6 months of: home phone, TV and Internet Service. Worksheet Note:	
Vendor agrees to supply and install a capped BBQ gas line at front balcony off main level. Worksheet Note:	
Vendor agrees to supply and install hardwood in tiled hall area of main floor (outside powder room and laundry room) with choice of colour from Vendors standard samples. Worksheet Note: Should Read: ... Outside POWDER ROOM and PANTRY NOT laundry room	
Vendor agrees to allow the Purchaser a walk-through at pre-board stage at a time to be determined by the Vendor. Worksheet Note:	

per offer

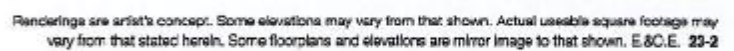

SENATOR
HOMES

MADISON

2209 SQ.FT.

Teeby 5

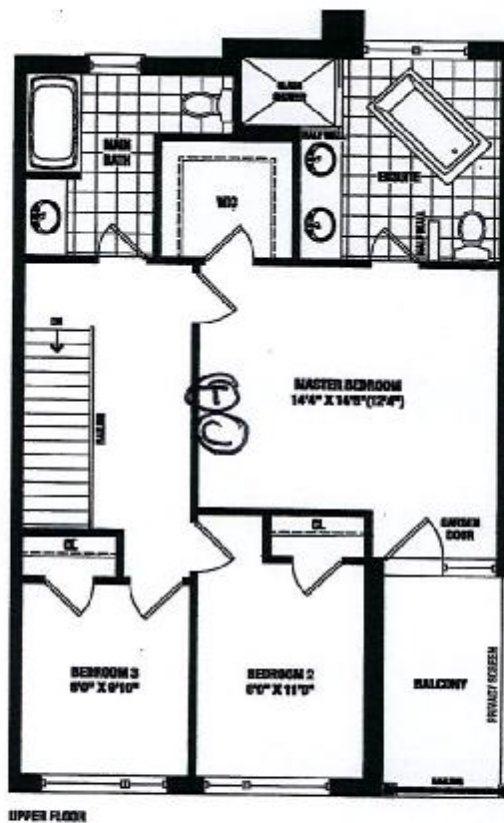
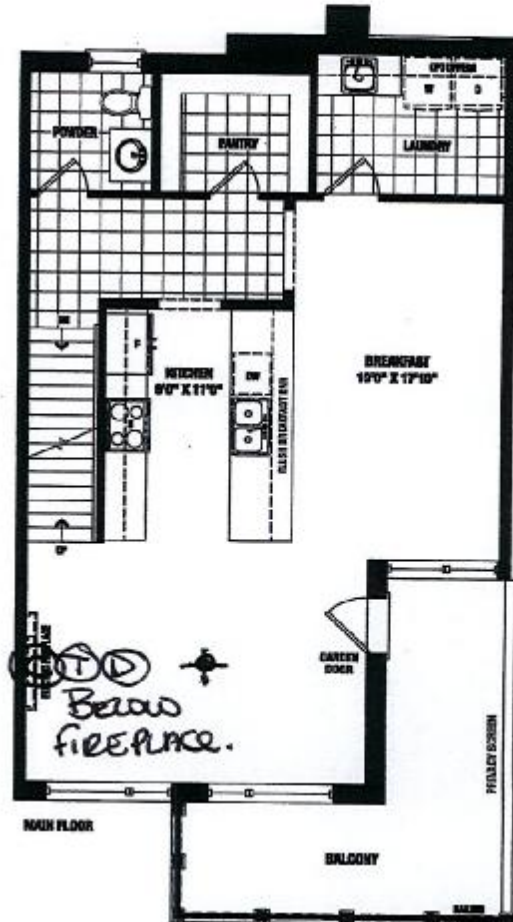
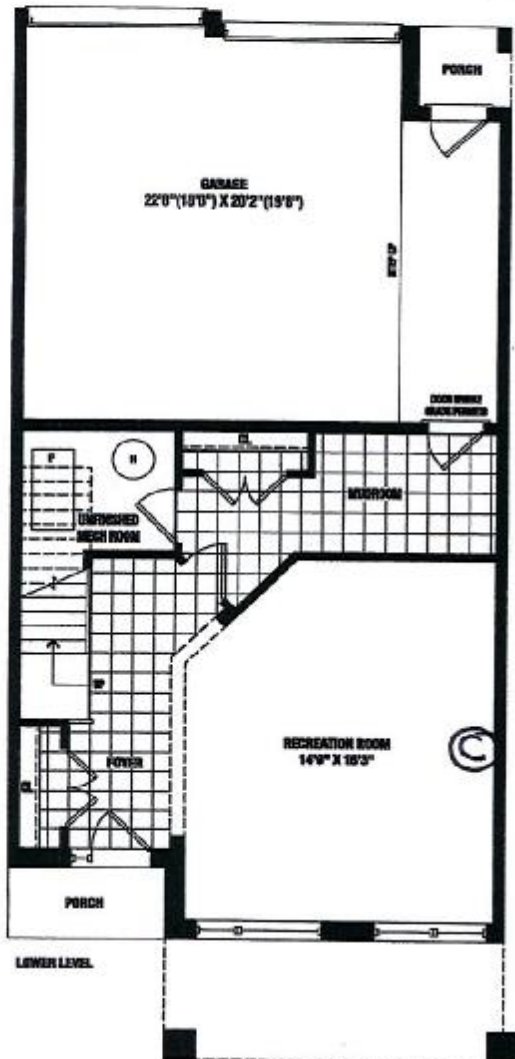

- ✦ CAPPED CEILING. OUTLET
- © CABLE
- Ⓟ TELEPHONE
- Ⓡ R.G.W.

SENATOR HOMES

Renderings are artist's concept. Some elevations may vary from that shown. Actual useable square footage may vary from that stated herein. Some floorplans and elevations are mirror image to that shown. E.&O.E. 23-2

SENATOR HOMES
DECOR CENTRE

DATE: SEP 23 2015

INITIALS:

10

Purchaser: Sharon J Galor

Property: 5 of Plan -

Telephone Res. / Bus: (416) 577-4717 /

Project: Teefy Developments Limited

Decor Advisor: Nicole Soares

Model and Elevation: Madison(23-2)

Layout Changes: ☐ Yes ☒ No Sketch Attached: ☐ Yes ☒ No Exterior Colour Scheme:

1. Cabinetry

	Style and Colour	Counter Top	Hardware
Kitchen / Breakfast	ANNEX DHGL: ARCTICO GLOSS MWP	1141 PURE WHITE - SQ EDGE	9677
Kitchen Island	ANNEX DHGL: ARCTICO GLOSS MWP	1141 PURE WHITE - SQ EDGE	9677
Laundry Room	HUMBER: COFFEE BEAN	FROSTY WHITE 1573-60	9677
Powder Room	HUMBER: COFFEE BEAN	FROSTY WHITE 1573-60	9677
Main Bathroom	HUMBER: COFFEE BEAN	FROSTY WHITE 1573-60	9677
Master Ensuite Bathroom	HUMBER: COFFEE BEAN	FROSTY WHITE 1573-60	9677
Second Ensuite Bathroom (If Applicable)			

Appliances

Custom Size Fridge

☐ Yes ☒ No

Valance Lighting

☒ Yes ☐ No

Microwave / Range Hood

☒ Yes ☐ No

Cooktop / Rangetop

☐ Yes ☒ No

Built in Wall Oven

☐ Yes ☒ No

Slide-In Range

☒ Yes ☐ No

Comment

2. Flooring

	Selection
Foyer	UNIFLOOR 12x24: WHITE
Main Hall	
Back Hall	SATIN FINISH GEN. - HOME OAK 3 5/8 INCH X 3/4 INCH: GROTTTO
Breakfast	SATIN FINISH GEN. - HOME OAK 3 5/8 INCH X 3/4 INCH: GROTTTO
Laundry Room	UNIFLOOR 12x24: WHITE
Kitchen	SATIN FINISH GEN. - HOME OAK 3 5/8 INCH X 3/4 INCH: GROTTTO
Powder Room	UNIFLOOR 12x24: WHITE
Main Bathroom	UNIFLOOR 12x24: WHITE
Master Ensuite	UNIFLOOR 12x24: WHITE
Bathroom (If Applicable)	
Mud Room	UNIFLOOR 12x24: WHITE
Pantry	SATIN FINISH GEN. - HOME OAK 3 5/8 INCH X 3/4 INCH: GROTTTO
Living Room	SATIN FINISH GEN. - HOME OAK 3 5/8 INCH X 3/4 INCH: GROTTTO
Dining Room	
Family / Great Room	
Den / Library / Study	
Basement Landing (If Applies)	
Lower Landing (If Applicable)	SATIN FINISH GEN. - HOME OAK 3 5/8 INCH X 3/4 INCH: GROTTTO
Upper Landing	
Upper Hall	SATIN FINISH GEN. - HOME OAK 3 5/8 INCH X 3/4 INCH: GROTTTO
Master Bedroom	PAPILIO: 17057 TENDER IVORY
Bedroom #2	PAPILIO: 17057 TENDER IVORY
Bedroom #3	PAPILIO: 17057 TENDER IVORY
Bedroom #4	
Bedroom #5	
Recreation Room	PAPILIO: 17057 TENDER IVORY

Flooring Continued on Page 2

Initial: 

Page 1 of 3

Purchaser: Sharon J Galor
 Telephone Res. / Bus: (416) 577-4717 /
 Decor Advisor: Nicole Soares

Property: 5 of Plan -
 Project: Teefy Developments Limited
 Model and Elevation: Madison(23-2)

2. Flooring - Continued -

Upgrade Underpad	Type STANDARD	Area BEDROOMS & REC ROOM
Carpet on Stairs	Capped	Runner - *Upgrade
Comment		

3. Plumbing Fixtures / Faucets

Kitchen	STD	Second Ensuite		Powder Room	STD
Master Ensuite	STD			Other Room	
Main Bathroom	STD				

Comment

4. Wall Tile

	Tile Selection	Listello	Insert	Insert Selection
Main Bathroom	BRICK 8x12 GLOSSY: WHITE - TO BE HORIZONTAL	<input type="checkbox"/>	<input type="checkbox"/>	
Master Ensuite				
Tub Deck		<input type="checkbox"/>	<input type="checkbox"/>	
Tub Apron		<input type="checkbox"/>	<input type="checkbox"/>	
Tub Surround		<input type="checkbox"/>	<input type="checkbox"/>	
Shower Stall	BRICK 8x12 GLOSSY: WHITE - TO BE HORIZONTAL	<input type="checkbox"/>	<input type="checkbox"/>	
Second Ensuite		<input type="checkbox"/>	<input type="checkbox"/>	
M/E Shower Floor	ONTARIO 2x2 MOSAICS: TENDER GREY	<input type="checkbox"/>	<input type="checkbox"/>	
		<input type="checkbox"/>	<input type="checkbox"/>	
Kitchen Backsplash		<input type="checkbox"/>	<input type="checkbox"/>	
Complete Backsplash		<input type="checkbox"/>	<input type="checkbox"/>	

Comment

5. Fireplace

	Living Room			Family Room			Other Room - Specify		
	Purchased	As Per Plan	N/A	Purchased	As Per Plan	N/A	Purchased	As Per Plan	N/A
Fireplace Type	<input type="radio"/>	<input checked="" type="radio"/>	<input type="radio"/>	<input type="radio"/>	<input type="radio"/>	<input type="radio"/>	<input type="radio"/>	<input type="radio"/>	<input type="radio"/>
Mantle Type	STD 50" LINEAR								
Over Mantle									
Colour / Stain									
Surround									
Hearth									

Comment

Initial:

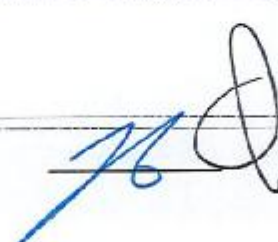

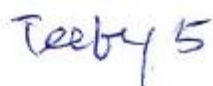

Property: 5 of Plan -
Project: Teefy Developments Limited
Elevation: Madison(23-2)

Page 3 of 3

MADISON - TH-23-2

STD. LAYOUT

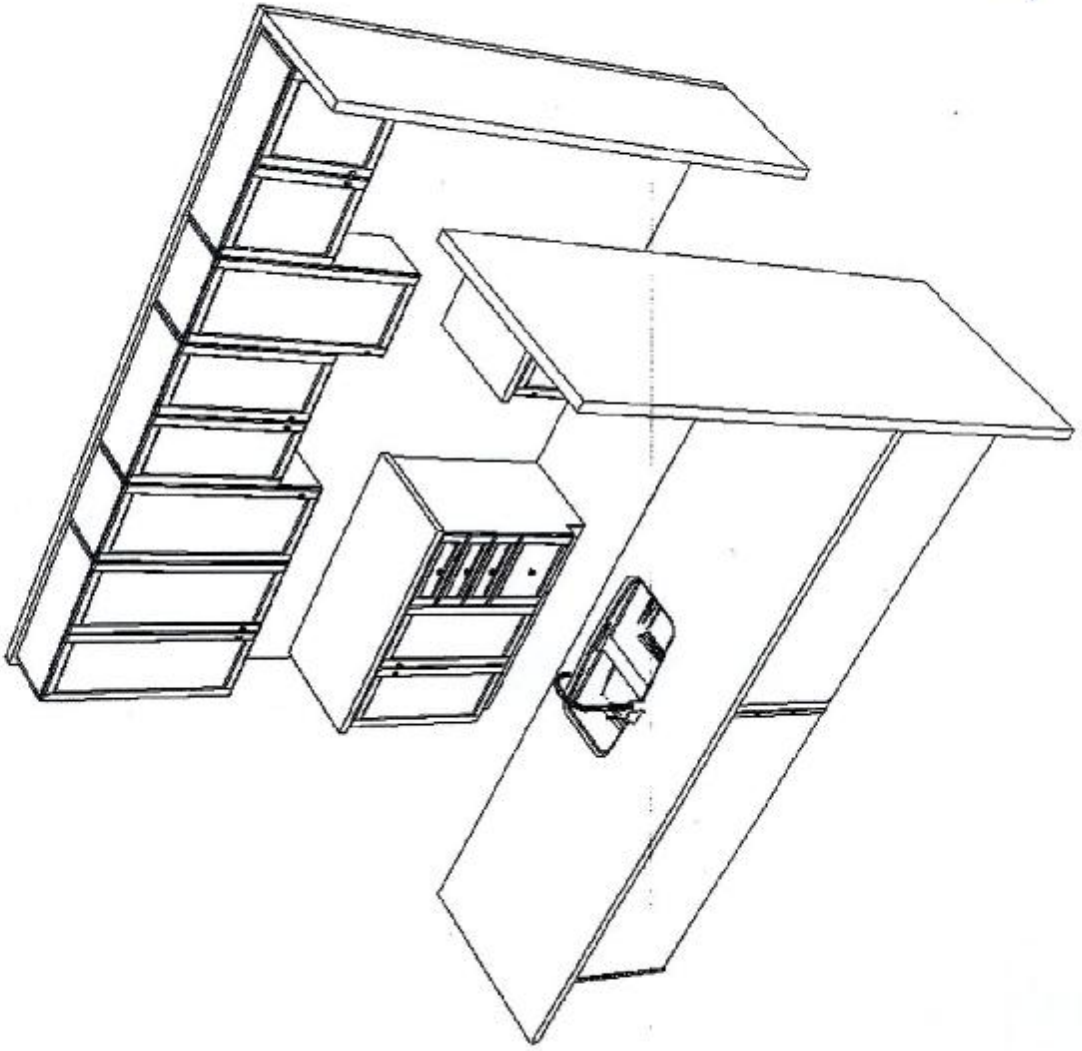

Teehy 5

ACCOMMODATE
FOR MICED DTR

SENATOR HOMES - TEEFY

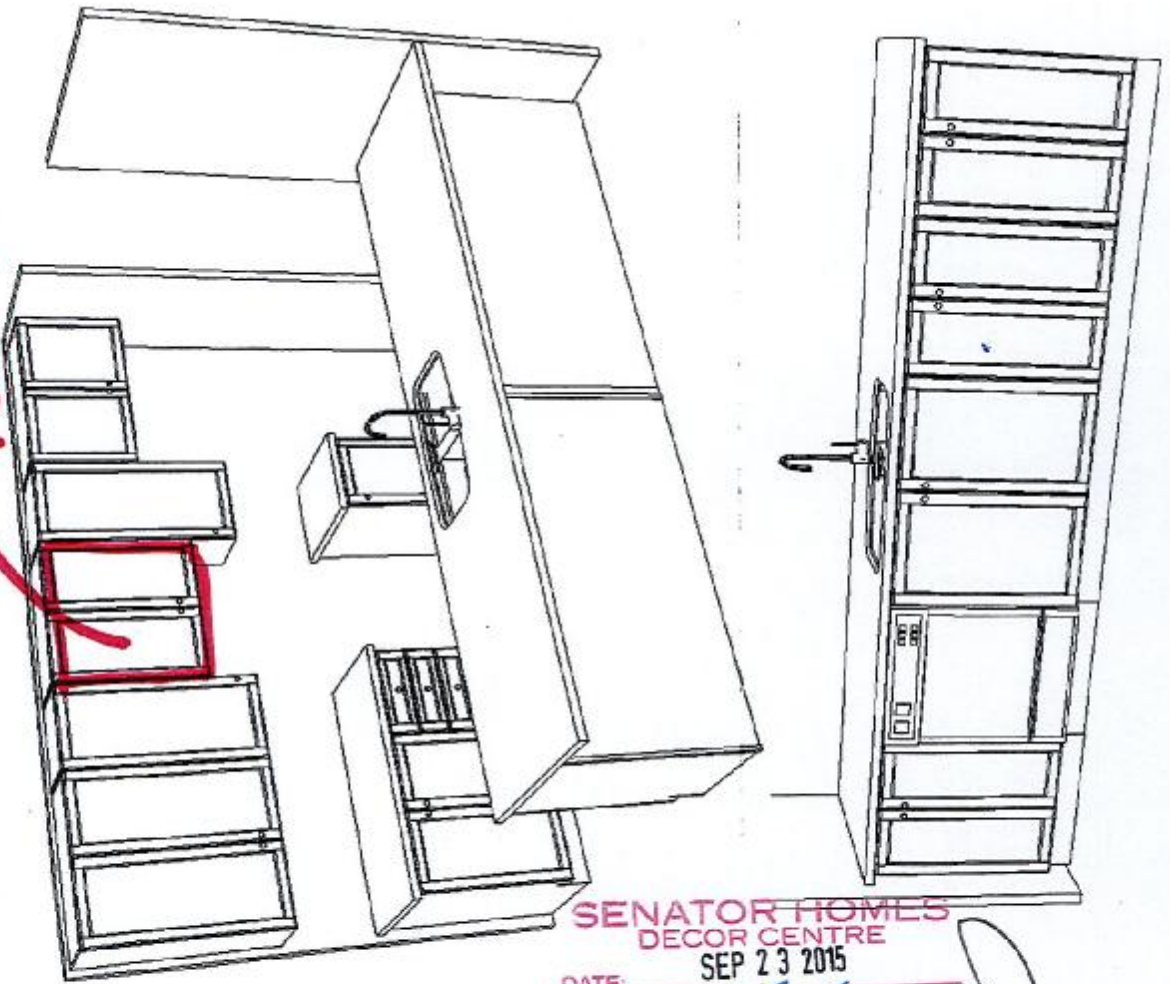

SENATOR HOMES
DECOR CENTRE

SEP 23 2015

DATE:

INITIALS:

Handwritten initials in blue ink.

Handwritten initials in blue ink.



FRENDEL

KITCHENS LIMITED

1350 Shawson Drive, Mississauga, ON L4W 1C5

Tel: (905) 670-7898
Fax: (905) 670-1986
www.frendel.com

STANDARD & ALTERNATE 1 ELEVATION

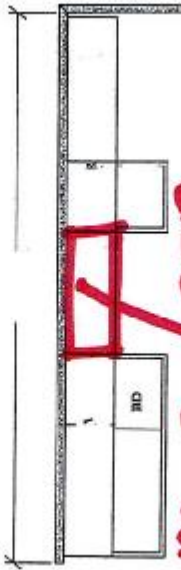

miles/OTR

WALK IN PANTRY NOT INCLUDED

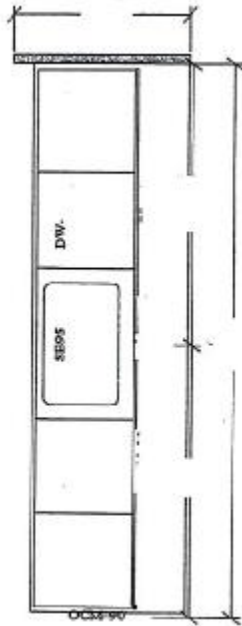

KITCHEN (MAIN FLOOR) ELEV A

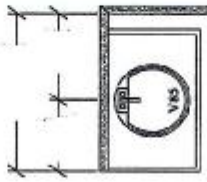

POWDER (MAIN FLOOR) ELEV A

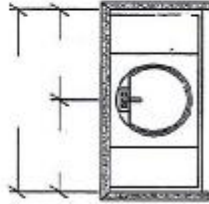

MAIN BATH (UPPER FLOOR) ELEV A

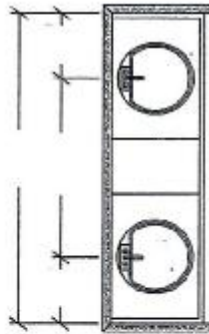

ENSUITE (UPPER FLOOR) ELEV A

HALF WALL

OPTIONAL CABINETRY

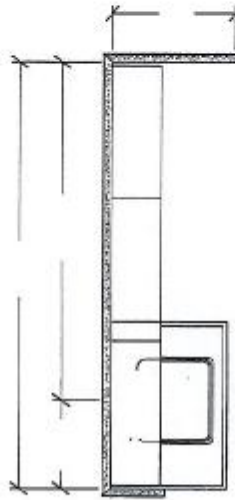

OPT. LAUNDRY UPPIERS
OPT. LAUNDRY BASE
(MAIN LEVEL) ELEV A

SENATOR HOMES
TEEFY DEVELOPMENTS LIMITED - 9130 BATHURST
MODEL: MADISON - TH-23-2
TOTAL UNITS: 9

SENATOR HOMES
DECOR CENTRE

DATE:

SEP 23 2015

INITIALS:

[Signature]

Note: This drawing is an artistic interpretation of the general appearance of the design. It is not meant to be an exact rendition.

2020
TECHNOLOGIES

Designed: 8/4/2014
Printed: 2/11/2015

TH-23-2

Drawing 3

Drawing #: 1

Teefy 5

TEEFY VANITIES

TYPICAL VANITY LAYOUTS

SENATOR HOMES - TEEFY

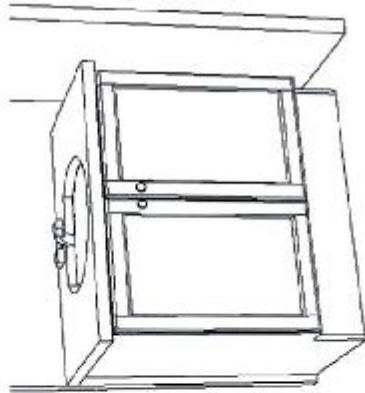

TYPICAL VANITY – 100 CM & UNDER

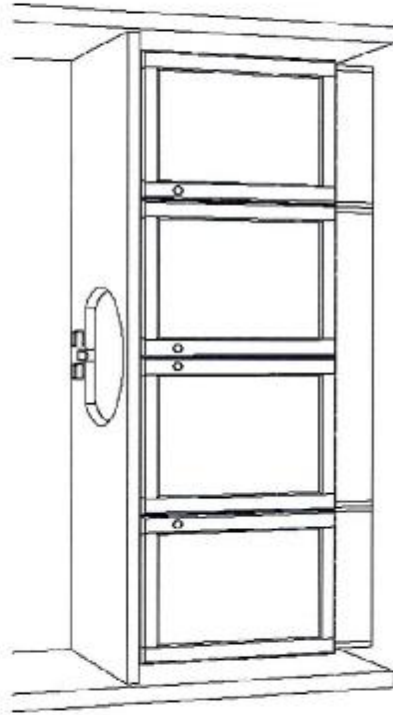

TYPICAL VANITY – 110 CM & OVER

VANITY BANK
OF DRAWERS



TYPICAL DOUBLE SINK VANITY – 145 CM & OVER

Teeby 5

SENATOR HOMES
DECOR CENTRE

DATE: _____

INITIALS: _____

SEP 23 2015

[Handwritten signature]

Treeby 5

LOT# 5

(9130)

36" French Door Bottom-Freezer

B00 Series - Stainless Steel B26FT70SNS



BOSCH
Invented for life



B26FT70SNS
Stainless Steel

The standard-depth French Door refrigerator offers large storage capacity and keeps your produce fresh longer.

Features & Benefits

VitaFresh™ controls humidity and temperature to keep food fresh.

Bright ALL LED Lighting shines throughout the entire interior.

Dispenses fresh-tasting water, crushed ice and cubed ice.

Stainless Steel Touch Control offers an easy-to-use luxury detail.

General Properties

Water filter	Yes
Lighting	LED
Defrost process refrigerator section	Frost-free
Number of shelves - refrigerator	5
Adjustable shelves - refrigerator	4 half-width
Shelf material - refrigerator	Tempered glass
Type of shelves - refrigerator	Spill-proof glass
Gallon storage bins	2
Humidity control drawer	2
Defrost process freezer section	Automatic
Number of drawers - freezer	2
Ice maker	Yes
Quick Ice	Yes

Capacity

Total unit gross capacity (cu. ft.) - AHAM	25.9 cu. ft.
Refrigerator gross capacity (cu. ft.)	16.9 cu. ft.
Freezer gross capacity (cu. ft.)	9 cu. ft.



Technical Details

Current (A)	15 A
Volts (V)	120 V
Frequency (Hz)	60 Hz
Power cord length (in.)	62"
Plug type	120V-3 prong

Dimensions & Weight

Appliance dimensions (H x W x D) (in.)	69 3/4" x 35 5/8" x 33 13/32"
Required cutout size (H x W x D) (in.)	69" x 36" x 30 1/8"
Net weight (lbs)	248 lbs

Efficiency

ENERGY STAR® qualified	No
Energy consumption (kWh/yr)	710 kWh

Accessories-Included

Included	Egg box with lid
----------	------------------

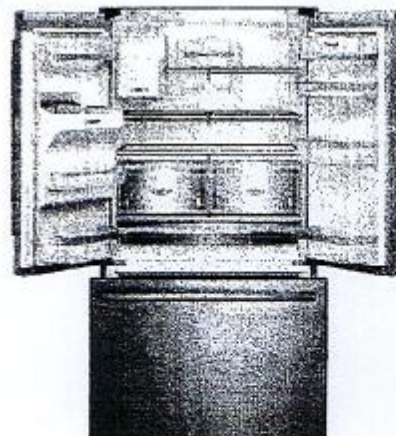

For help and assistance with Bosch accessories please visit: www.bosch-eshop.com/eshop/bosch/us or call 1-800-944-2964 Mon-Fri 5am to 6pm PST Sat 6am to 3pm PST

Notes: All height, width and depth dimensions are shown in inches. Please refer to installation instructions prior to making cutout. BSH reserves the absolute and unrestricted right to change product materials and specifications, at any time, without notice. Consult the product's installation instructions for final dimensional data and other details. Applicable product warranty can be found in accompanying product literature or you may contact your account manager for further details.

Warranties: Bosch warrants that the Product is free from defects in materials and workmanship for a period of three hundred and sixty-five (365) days from the date of purchase. The foregoing timeline begins to run upon the date of purchase, and shall not be scaled, tolled, extended or suspended, for any reason whatsoever. This Product is also warranted to be free from cosmetic defects in material and workmanship (such as scratches of stainless steel, paint/ceramic blemishes, chip, dents, or other damage to the finish of the Product, for a period of thirty (30) days from the date of purchase or closing date for new construction. This cosmetic warranty excludes slight color variations due to inherent differences in painted and porcelain parts, as well as differences caused by kitchen lighting, product location, or other similar factors. This cosmetic warranty specifically excludes any display, floor, "As Is", or "B" stock appliances.

For more information on our entire line of products, go to www.bosch-home.com/us or call 1-800-944-2964

© BSH Home Appliances Corporation. All rights reserved. Bosch is a registered trademark of Robert Bosch GmbH.

SENATOR HOMES
DECOR CENTRE

DATE: SEP 23 2015

INITIALS: [Signature]

Teeby 5

36" French Door Bottom-Freezer

200 Series - Stainless Steel B26FT70SNS



Installation Details

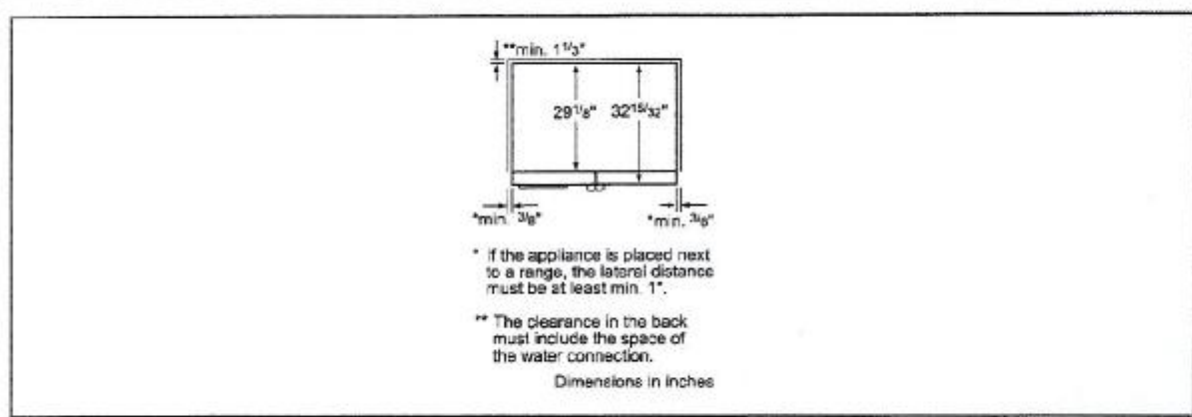
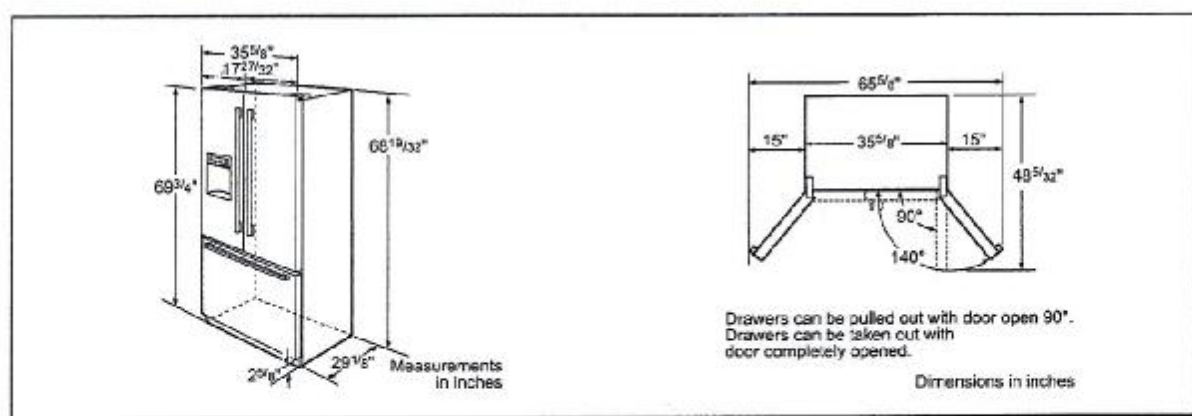

For help and assistance with Bosch accessories please visit: www.boscheshop.com/eshop/bosch/us or call 1-800-944-2994 Mon-Fri 9am to 6pm PST Sat 9am to 3pm PST

Notes: All height, width and depth dimensions are shown in inches. Please refer to installation instructions prior to making cutout. BSH reserves the absolute and unrestricted right to change product materials and specifications, at any time, without notice. Consult the product's installation instructions for final dimensional data and other details. Applicable product warranty can be found in accompanying product literature or you may contact your account manager for further details.

Warranties: Bosch warrants that the Product is free from defects in materials and workmanship for a period of three hundred and sixty-five (365) days from the date of purchase. The foregoing timeline begins to run upon the date of purchase, and shall not be stalled, tolled, extended, or suspended, for any reason whatsoever. This Product is also warranted to be free from cosmetic defects in material and workmanship (such as scratches of stainless steel, paint/porcelain blemishes, chip, dents, or other damage to the finish of the Product, for a period of thirty (30) days from the date of purchase or closing date for new construction. This cosmetic warranty excludes slight color variations due to inherent differences in painted and porcelain parts, as well as differences caused by kitchen lighting, product location, or other similar factors. This cosmetic warranty specifically excludes any display, floor, "As Is", or "B" stock appliances.

For more information on our entire line of products, go to www.bosch-home.com/us or call 1-800-944-2994

© RS+ Home Appliances Corporation. All rights reserved. Bosch is a registered trademark of Robert Bosch GmbH.

SENATOR HOMES
DECOR CENTRE
DATE: SEP 23 2015
INITIALS: [Signature]

Teeby 5

30" Electric Slide-in Range

800 Series - Stainless Steel HEI8054C



HEI8054U
Stainless Steel

The newly designed full-depth electric slide-in range fits into any freestanding range cutout, and offers a flush built-in look.

Features & Benefits

The new Bosch slide-in range fits in any freestanding range cutout.

Cook with a 6" or a 9" element.

At 4.6 cu. ft., a large oven capacity accommodates most pots and pans.

Genuine European convection for even baking results on multiple levels.

The warming drawer keeps everything you cook warm and ready to serve.

General Properties

Cooking modes	Variable Broil (hi & low), Roast, Warm, Proof, Convection Bake, Convection Broil, Convection Roast, Pizza, True Convection/Convection Multi-Rack, Fast Preheat, Sabbath
Cleaning type	Self clean
Knob material	Full metal
Drawer type	Warming drawer

Oven Performance

Bake element watts (W)	2,400 W
Broil element watts (W)	3,800 W
Convection element watts (W)	2,000 W

Element Performance

Total number of cooktop elements	5
Power of front left element watts (W)	1,400 / 3,000 W
Power of back left element watts (W)	1,200 W
Power of centre element watts (W)	100 W
Power of back right element watts (W)	1,200 W
Power of front right element watts (W)	1,100 / 3,200 W

Element Size

Dimension of front left heating element	6" x 9"
Dimension of back left heating element	6"
Dimension of centre heating element	6"
Dimension of back right heating element	6"
Dimension of front right heating element	9.5"

Technical Details

Watts (W)	13,800 W
Circuit breaker (A)	40 A
Volts (V)	240 V
Frequency (Hz)	60 Hz
Plug type	N/A
Cord length	N/A
Energy source	Electric

Dimensions & Weight

Overall appliance dimensions (HxWxD) (in.)	36 1/2" x 31 1/2" x 28 7/8"
Required cutout size (HxWxD) (in.)	35 1/2" x 30" x 25"
Adjustable range height (in.)	1 1/2"
Net weight (lbs)	248 lbs

Accessories—Included

Use and care manual, installation guide, mounting hardware, island trim, standard racks

Accessories—Optional



HEZTR301
30" Telescopic rack



HEZBS301
Low backguard

For help and assistance with Bosch accessories please call 1-800-944-2904 Mon-Fri 9am to 6pm EST

Notes: All height, width and depth dimensions are shown in inches. Please refer to installation instructions prior to making cutout. BSH reserves the absolute and unrestricted right to change product materials and specifications at any time without notice. Consult the product's installation instructions for local dimensional data and other details. Applicable product warranty can be found in accompanying product literature or you may contact your account manager for further details.

Warranty: Bosch warrants that the Product is free from defects in materials and workmanship for a period of three hundred and sixty-five (365) days from the date of purchase. The foregoing timeline begins to run upon the date of purchase, and shall not be stalled, tolled, extended, or suspended, for any reason whatsoever. This Product is also warranted to be free from cosmetic defects in material and workmanship (such as scratches of stainless steel, paint/porcelain blemishes, chip, dents, or other damage to the finish of the Product) for a period of thirty (30) days from the date of purchase or closing date for new construction. This cosmetic warranty excludes slight colour variations due to inherent differences in painted and porcelain parts, as well as differences caused by kitchen lighting, product location, or other similar factors. This cosmetic warranty specifically excludes any display, look, "As Is", or "B" stock appliances.

For more information on our entire line of products, go to www.bosch-home.ca or call 1-800-944-2904

© 2014 BSH Home Appliances Canada. All rights reserved. Bosch is a registered trademark of Robert Bosch GmbH.

SENATOR HOMES
DECOR CENTRE

DATE: SEP 23 2015

INITIALS:

[Handwritten signature]

Teeby 5

30" Electric Slide-in Range

800 Series – Stainless Steel HE18054C



Installation Details

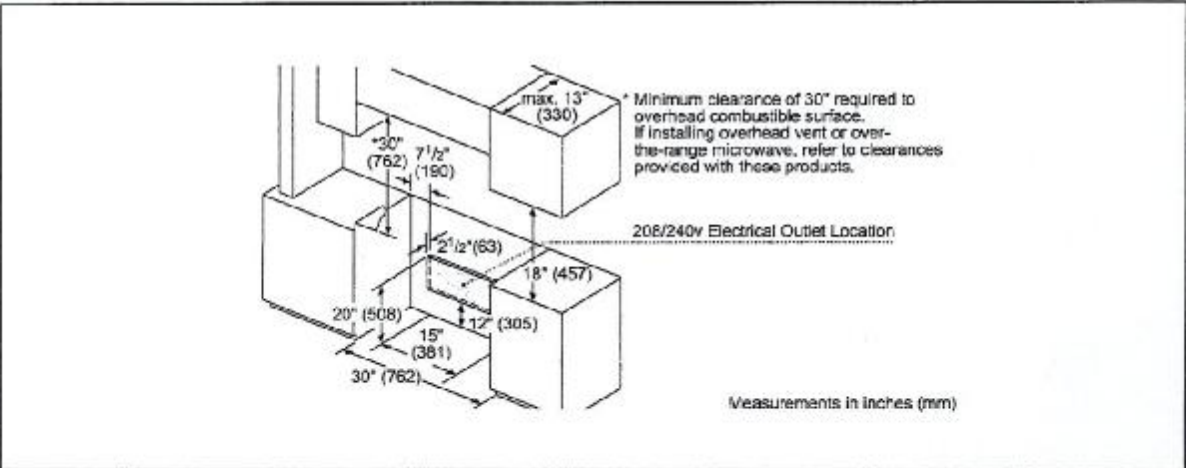
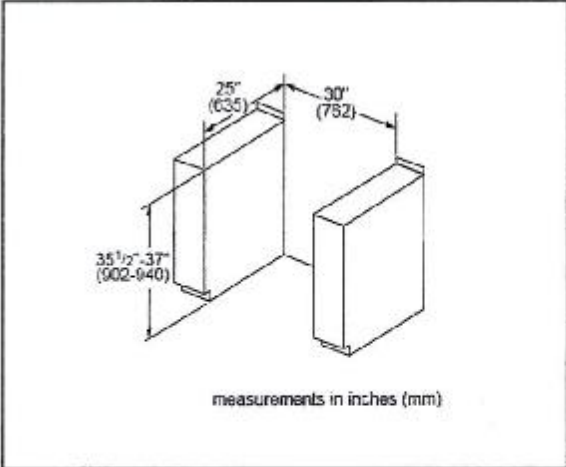
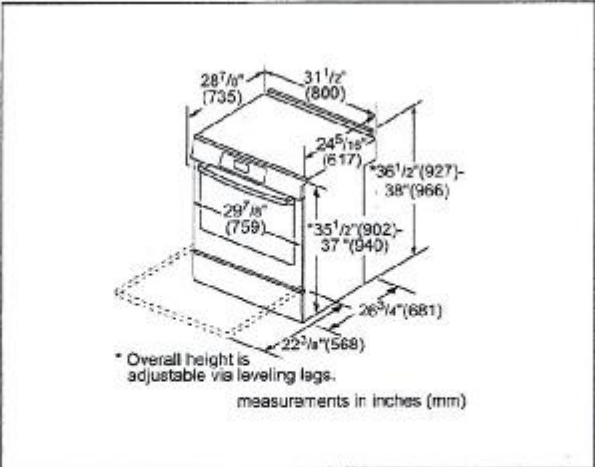

For help and assistance with Bosch accessories please call 1-800-944-2904 Mon-Fri 8am to 6pm EST

Notes: All height, width and depth dimensions are shown in inches. Please refer to installation instructions prior to making cutout. BSH reserves the absolute and unrestricted right to change product materials and specifications, at any time, without notice. Consult the product's installation instructions for the dimensional data and other details. Applicable product warranty can be found in accompanying product literature or you may contact your account manager for further details.

Warranties: Bosch warrants that the Product is free from defects in materials and workmanship for a period of three hundred and sixty-five (365) days from the date of purchase. The foregoing timeline begins to run upon the date of purchase, and shall not be stalled, tolled, extended, or suspended, for any reason whatsoever. This Product is also warranted to be free from cosmetic defects in material and workmanship (such as scratches of stainless steel, paint/porcelain blemishes, chip, dents, or other damage to the finish of the Product) for a period of ninety (90) days from the date of purchase or closing date for new construction. This cosmetic warranty excludes slight colour variations due to inherent differences in painted and porcelain parts, as well as differences caused by kitchen lighting, product location, or other similar factors. This cosmetic warranty specifically excludes any display, "As Is", or "B" stock appliances.

For more information on our entire line of products, go to www.bosch-home.ca or call 1-800-944-2904

© 2014 BSH Home Appliances Canada. All rights reserved. Bosch is a registered trademark of Robert Bosch GmbH.

SENATOR HOMES
DECOR CENTRE
DATE: SEP 23 2015
INITIALS: [Signature]

Teeby 5

30" Electric Slide-in Range

600 Series - Stainless Steel HE18054U



HE18054U
Stainless Steel

The newly designed full-depth electric slide-in range fits into any freestanding range cutout, and offers a flush built-in look.

Features & Benefits

The new Bosch slide-in range fits into any freestanding range cutout.

Cook with a 6" or a 9" element.

At 4.6 cu. ft., a large oven capacity accommodates most pots and pans.

Genuine European convection for even baking results on multiple levels.

The warming drawer keeps everything you cook warm and ready to serve.

General Properties

Cooking modes	Variable Broil (hi & low), Roast, Warm, Proof, Convection Bake, Convection Broil, Convection Roast, Pizza, True Convection/Convection Multi-Rack, Fast Preheat, Sabbath
Cleaning type	Self clean
Knob material	Full metal
Drawer type	Warming drawer

Oven Performance

Bake element watts (W)	2,400 W
Broil element watts (W)	3,800 W
Convection element watts (W)	2,000 W

Element Performance

Total number of cooktop elements	5
Power of front left element watts (W)	1,400 / 3,000 W
Power of back left element watts (W)	1,200 W
Power of centre element watts (W)	100 W
Power of back right element watts (W)	1,200 W
Power of front right element watts (W)	1,100 / 3,200 W

Element Size

Dimension of front left heating element	6" / 9"
Dimension of back left heating element	6"
Dimension of centre heating element	6"
Dimension of back right heating element	6"
Dimension of front right heating element	9.5"

Technical Details

Watts (W)	13,800 W
Circuit breaker (A)	40 A
Volts (V)	240 V
Frequency (Hz)	60 Hz
Plug type	N/A
Cord length	N/A
Energy source	Electric

Dimensions & Weight

Overall appliance dimensions (HxWxD) (in.)	36 1/2" x 31 1/2" x 28 7/8"
Required cutout size (HxWxD) (in.)	35 1/2" x 30" x 25"
Adjustable range height (in.)	1 1/2"
Net weight (lbs)	248 lbs

Accessories—Included

Use and care manual, installation guide, mounting hardware, island trim, standard racks

Accessories—Optional



HEZTR301
30" Telescopic rack



HEZBS301
Low backguard

For help and assistance with Bosch accessories please call 1-800-944-2904 Mon-Fri 8am to 6pm EST

Notes: All height, width and depth dimensions are shown in inches. Please refer to installation instructions prior to making cutout. BOSCH reserves the absolute and unrestricted right to change product materials and specifications, at any time, without notice. Consult the product's installation instructions for final dimensional data and other details. Applicable product warranty can be found in accompanying product literature or you may contact your account manager for further details.

Warranty: Bosch warrants that the Product is free from defects in materials and workmanship for a period of three hundred and sixty-five (365) days from the date of purchase. The foregoing timeline begins to run upon the date of purchase, and shall not be stalled, tolled, extended, or suspended, for any reason whatsoever. This Product is also warranted to be free from cosmetic defects in material and workmanship (such as scratches of stainless steel, paint/porcelain blemishes, chip, dents, or other damage to the finish of the Product) for a period of thirty (30) days from the date of purchase or closing date for new construction. This cosmetic warranty excludes slight colour variations due to inherent differences in painted and porcelain parts, as well as differences caused by kitchen lighting, product location, or other similar factors. This cosmetic warranty specifically excludes any display, floor, "As Is", or "B" stock appliances.

For more information on our entire line of products, go to www.bosch-home.ca or call 1-800-944-2904

© 2014 BOSCH Home Appliances Canada. All rights reserved. Bosch is a registered trademark of Robert Bosch GmbH.

SENATOR HOMES
DECOR CENTRE

DATE: SEP 23 2015
INITIALS:

[Handwritten signature]

Treeby S

30" Electric Slide-in Range

800 Series - Stainless Steel HE18054C



Installation Details

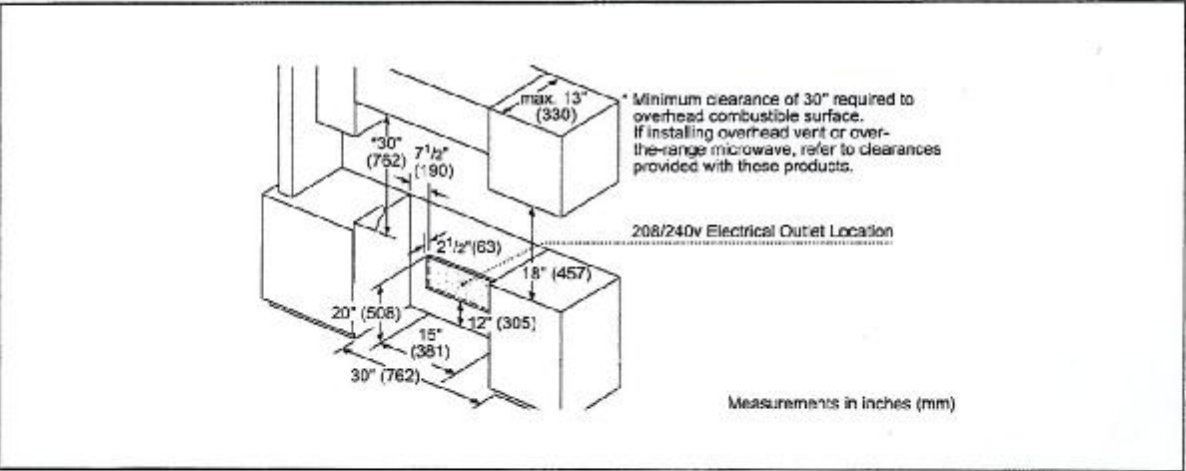
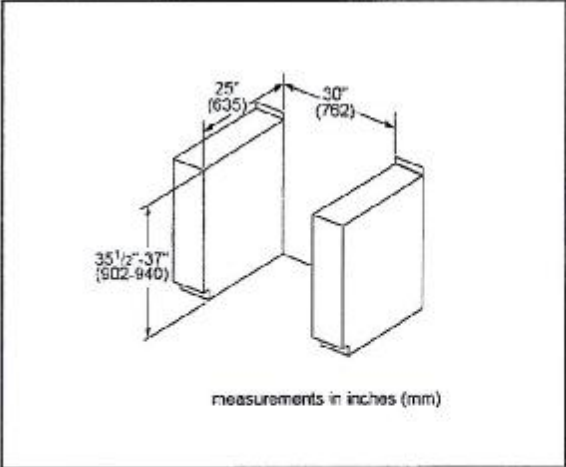
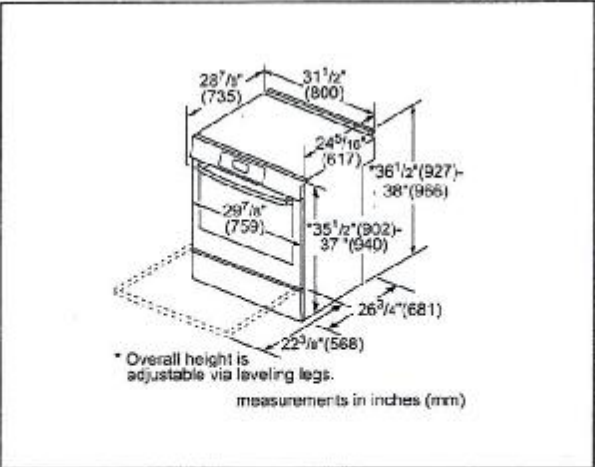

For help and assistance with Bosch accessories please call 1-800-944-2904 Mon-Fri 8am to 6pm EST

Notes: All height, width and depth dimensions are shown in inches. Please refer to installation instructions prior to making cutout. BSH reserves the absolute and unrestricted right to change product materials and specifications, at any time, without notice. Consult the product's installation instructions for final dimensional data and other details. Applicable product warranty can be found in accompanying product literature or you may contact your account manager for further details.

Warranties: Bosch warrants that the Product is free from defects in materials and workmanship for a period of three hundred and sixty-five (365) days from the date of purchase. The foregoing timeline begins to run upon the date of purchase, and shall not be stalled, tolled, extended, or suspended, for any reason whatsoever. This Product is also warranted to be free from cosmetic defects in material and workmanship (such as scratches of stainless steel, paint/porcelain blemishes, chip, dents, or other damage to the Finish of the Product) for a period of thirty (30) days from the date of purchase or closing date for new construction. This cosmetic warranty excludes slight colour variations due to inherent differences in painted and porcelain parts, as well as differences caused by kitchen lighting, product location, or other similar factors. This cosmetic warranty specifically excludes any display, "door," "As Is," or "B" stock appliances.

For more information on our entire line of products, go to www.bosch-home.ca or call 1-800-944-2904

© 2014 BSH Home Appliances Canada. All rights reserved. Bosch is a registered trademark of Robert Bosch GmbH.

SENATOR HOMES
DECOR CENTRE
DATE: SEP 23 2015
INITIALS: [Signature]

Treby 5

24" Bar Handle Dishwasher

300 Series DLX - Stainless Steel SHX53TL5UC



SHX53TL5UC
Stainless Steel

Bosch dishwashers are so quiet, you may forget they're on. InfoLight® projects a red light onto the floor to let you know it's on.

Features & Benefits

46 dBA: Quietest dishwasher brand.

InfoLight® shines on the floor so you know the dishwasher's running.

RackMatic® offers 3 height levels, for 9 possible rack positions.

Detergent tray optimizes detergent dissolving.

AquaStop® leak protection works 24/7 to prevent water damage.

General Properties

Number of wash cycles	4
Number of options	5
dBA	46
Third rack	
Rack adjustability	RackMatic®
Tub material	Stainless steel
Control type	Buttons
Concealed heating element	Yes
Leak protection system	24/7 AquaStop®
Water softener	No
Five-level wash	Yes
ChildLock	No
Special features	InfoLight®, Duo-Flex Silverware Basket, SpeedPerfect™

Efficiency

Water usage per cycle	2.9
Energy efficiency class	Tier 1
ENERGY STAR® qualified	Yes
Total annual energy consumption (kWh)	259
Total annual water consumption (g)	624

Capacity

Number of place settings	15
--------------------------	----

Technical Details

Watts (W)	1300 W
Current (A)	12 Amps
Volts (V)	120 V
Frequency (Hz)	60 Hz
Power cord length	56 5/16"
Minimum water pressure (lb/sin)	14
Length inlet hose (in)	60"
Length outlet hose (in)	79"

Dimensions & Weight

Overall appliance dimensions (HxWxD) (in)	33 7/8" x 23 9/16" x 23 3/4"
Required cutout size (HxWxD) (in)	33 7/8" x 23 5/8" x 24"
Adjustable feet	Yes
Net weight (lbs)	84 lbs

Accessories—Optional

Dishwasher Supply and Drainage Hose Extension 76 3/4"	SGZ1010UC
Dishwasher 3-Prong Power Cord 66 7/8"	SMZPC002UC
Dishwasher Accessory Kit	SMZ5000
Anti-tarnish Silverware Cassette	SMZ5002UC



For help and assistance with Bosch accessories please visit: www.bosch-eshop.com/eshop/bosch/us or call 1-800-944-2904 Mon-Fri 5am to 6pm PST Sat 6am to 3pm PST

Notes: All height, width and depth dimensions are shown in inches. Please refer to installation instructions prior to making cutout. BSH reserves the absolute and unrestricted right to change product materials and specifications, at any time, without notice. Consult the product's installation instructions for final dimensional data and other details. Applicable product warranty can be found in accompanying product literature or you may contact your account manager for further details.

Warranties: Bosch warrants that the Product is free from defects in materials and workmanship for a period of three hundred and sixty-five (365) days from the date of purchase. The foregoing time limit begins to run upon the date of purchase, and shall not be stalled, tolled, extended, or suspended, for any reason whatsoever. This Product is also warranted to be free from cosmetic defects in material and workmanship (such as scratches of stainless steel, paint/porcelain blemishes, chip, dents, or other damage to the finish of the Product) for a period of thirty (30) days from the date of purchase or closing date for new construction. This cosmetic warranty excludes slight color variations due to inherent differences in painted and porcelain parts, as well as differences caused by kitchen lighting, product location, or other similar factors. This cosmetic warranty specifically excludes any display, "floor," "As Is," or "B" stock appliances.

For more information on our entire line of products, go to www.bosch-home.com/us or call 1-800-944-2904

© BSH Home Appliances Corporation. All rights reserved. Bosch is a registered trademark of Robert Bosch GmbH.

SENATOR HOMES
DECOR CENTRE

DATE:

SEP 23 2015

INITIALS:

[Handwritten signature]

Treeby 5

24" Bar Handle Dishwasher

300 Series DLX - Stainless Steel SHXS3TLSUC



Installation Details

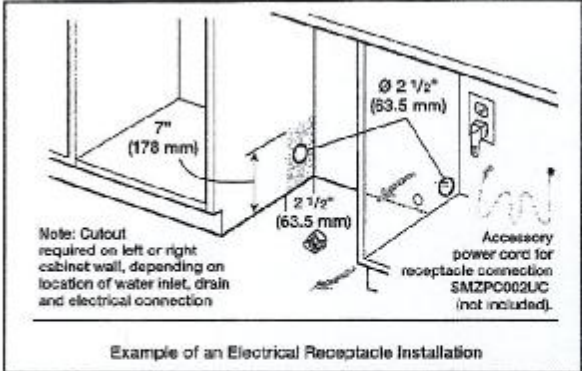
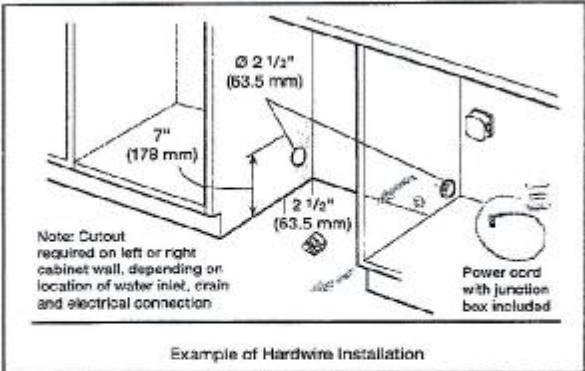
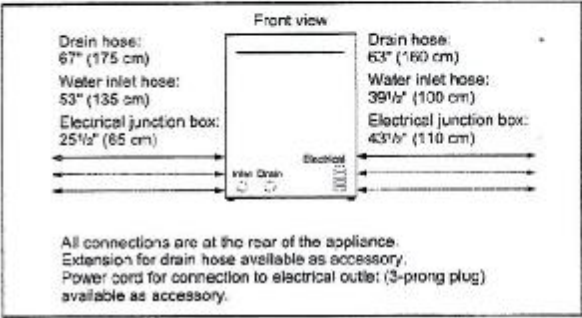
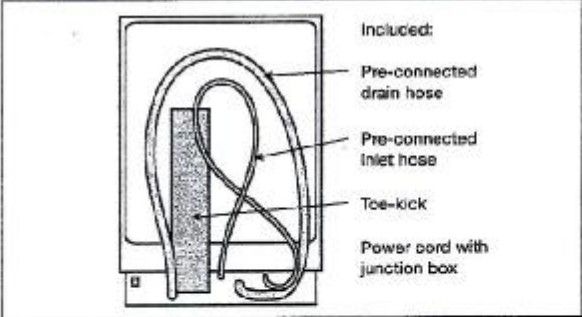
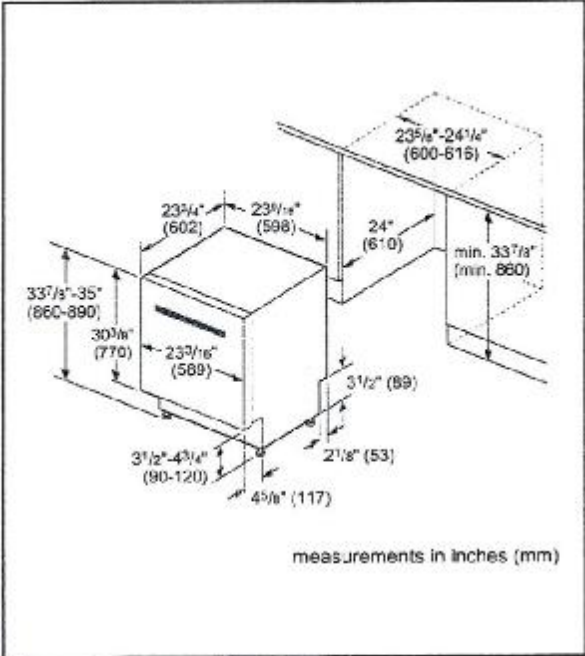

For help and assistance with Bosch accessories please visit: www.bosch-eshop.com/eshop/bosch/us or call 1-800-944-2904 Mon-Fri 9am to 6pm PST Sat 9am to 3pm PST

Notes: All height, width and depth dimensions are shown in inches. Please refer to installation instructions prior to making cutout. BSH reserves the absolute and unrestricted right to change product materials and specifications, at any time, without notice. Consult the product's installation instructions for final dimensional data and other details. Applicable product warranty can be found in accompanying product literature or you may contact your account manager for further details.

Warranties: Bosch warrants that the Product is free from defects in materials and workmanship for a period of three hundred and sixty-five (365) days from the date of purchase. The foregoing timeline begins to run upon the date of purchase, and shall not be stalled, tolled, extended, or suspended, for any reason whatsoever. This Product is also warranted to be free from cosmetic defects in material and workmanship (such as scratches of stainless steel, paint/porcelain blemishes, chip, dents, or other damage to the finish of the Product, for a period of thirty (30) days from the date of purchase or closing date for new construction. This cosmetic warranty excludes slight color variations due to inherent differences in painted and porcelain parts, as well as differences caused by kitchen lighting, product location, or other similar factors. This cosmetic warranty specifically excludes any display, floor, "As Is", or "B" stock appliances.

For more information on our entire line of products, go to www.bosch-home.com/us or call 1-800-944-2904

© BSH Home Appliances Corporation. All rights reserved. Bosch is a registered trademark of Robert Bosch GmbH.

SENATOR HOMES
DECOR CENTRE

DATE: SEP 23 2015
INITIALS: [Signature]

Treeby 5

24" Bar Handle Dishwasher

500 Series DLX - Stainless Steel SNIK53TL5UC



Installation Details

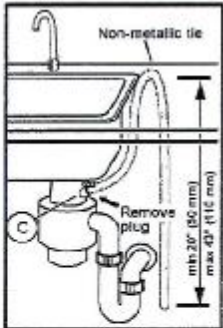
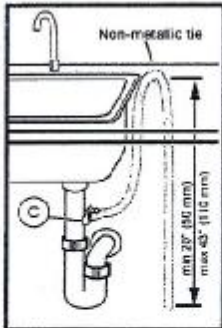

Note: Plumbing installations will vary - refer to local codes. Drain hose included is 79 (201 cm) and can be extended to a maximum of 155 3/4" (396 cm).

Always use the approved drain hose extension kit (SGZ1010UC).

Ensure a portion of the drain hose is raised between min. 20" (50 cm) and max. 43" (110 cm) above the cabinet floor.

For help and assistance with Bosch accessories please visit: www.bosch-eshop.com/eshop/bosch/us or call 1-800-944-2904 Mon-Fri 9am to 6pm PST Sat 9am to 3pm PST

Notes: All height, width and depth dimensions are shown in inches. Please refer to installation instructions prior to making cutout. BSH reserves the absolute and unrestricted right to change product materials and specifications, at any time, without notice. Consult the product's installation instructions for final dimensional data and other details. Applicable product warranty can be found in accompanying product literature or you may contact your account manager for further details.

Warranty: Bosch warrants that the Product is free from defects in materials and workmanship for a period of three hundred and sixty-five (365) days from the date of purchase. The foregoing timeline begins to run upon the date of purchase, and shall not be stalled, tolled, extended, or suspended, for any reason whatsoever. This Product is also warranted to be free from cosmetic defects in material and workmanship (such as scratches of stainless steel, paint/porcelain blemishes, chip, dents, or other damage to the finish of the Product, for a period of thirty (30) days from the date of purchase or closing date for new construction. This cosmetic warranty excludes slight color variations due to inherent differences in painted and porcelain parts, as well as differences caused by kitchen lighting, product location, or other similar factors. This cosmetic warranty specifically excludes any display, floor, "As Is", or "B" stock appliances.

For more information on our entire line of products, go to www.bosch-home.com/us or call 1-800-944-2904

© BSH Home Appliances Corporation. All rights reserved. Bosch is a registered trademark of Robert Bosch GmbH.

SENATOR HOMES
DECOR CENTRE
DATE: SEP 23 2015
INITIALS: 

Teeby 5

30" Over-the-Range Microwave

500 Series - Stainless Steel HMV50520



HMV5052U
Stainless Steel

The precisely designed OTR microwave is a perfect match for the Bosch slide-in range or cooktop.

Features & Benefits

- A large cooking interior gives you flexibility to cook various dishes.
- The OTR microwave is designed to install with a Bosch slide-in range or cooktop.
- A multi-speed vent efficiently removes steam, smoke, grease and odours - 385 CFM.
- A sensor detects when food is finished and automatically turns off.
- The LCD display features easy-to-read white led lettering.

General Properties	
Cavity colour	White
Max. microwave power (W)	1,100 W
Max. extraction rate (CFM)	385 CFM
Ducted	Yes
Ductless	Yes
Duct size	3 1/4" x 10"

Capacity	
Cavity capacity (cu. ft.)	2.1 cu. ft.
Turntable diameter (in.)	14 3/16"

Technical Details	
Watts (W)	1,550 W
Circuit breaker (A)	15 A
Volts (V)	120 V
Frequency (Hz)	60 Hz
Power cord length (in)	39"
Plug type	120V-3 prong

Dimensions & Weight	
Overall appliance dimensions (HxWxD) (in)	17 1/2" x 29 7/8" x 15 7/8"
Required cutout size (HxWxD) (in)	16 1/2" Min x 30" x 12" Min - 14" Max
Net weight (lbs)	54 lbs

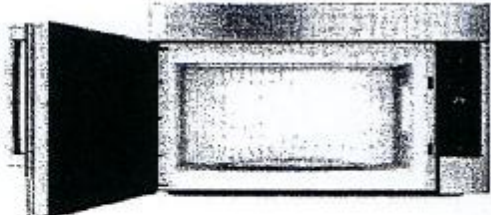

For help and assistance with Bosch accessories please call 1-800-944-2904 Mon-Fri 8am to 6pm EST

Notes: All height, width and depth dimensions are shown in inches. Please refer to installation instructions prior to making cutout. BSH reserves the absolute and unrestricted right to change product materials and specifications, at any time, without notice. Consult the product's installation instructions for final dimensional data and other details. Applicable product warranty can be found in accompanying product literature or you may contact your account manager for further details.

Warranty: Bosch warrants that the Product is free from defects in materials and workmanship for a period of three hundred and sixty-five (365) days from the date of purchase. The foregoing timeline begins to run upon the date of purchase, and shall not be stalled, tolled, extended, or suspended, for any reason whatsoever. This Product is also warranted to be free from cosmetic defects in material and workmanship (such as scratches of stainless steel, paint/porcelain blemishes, chip, dents, or other damage to the finish of the Product) for a period of thirty (30) days from the date of purchase or closing date for new construction. This cosmetic warranty excludes slight colour variations due to inherent differences in painted and porcelain parts, as well as differences caused by kitchen lighting, product location, or other similar factors. This cosmetic warranty specifically excludes any display, floor, "As Is", or "B" stock appliances.

For more information on our entire line of products, go to www.bosch-home.ca or call 1-800-944-2904

© 2014 BSH Home Appliances Canada. All rights reserved. Bosch is a registered trademark of Robert Bosch GmbH.

SENATOR HOMES
DECOR CENTRE
SEP 23 2015
DATE: _____
INITIALS: JB

Treeby 5

30" Over-the-Range Microwave

500 Series - Stainless Steel HMV5052C



Installation Details

measurements in inches (mm)

Venting Options

ROOF VENTING
WALL VENTING
ROOM VENTING

Electrical Connection

Grounded outlet
(inside cabinet above the oven)

Clearance Above Cooktop

min. 12" (305)
max. 14" (356)
min. 16 1/2" (419)
min. 30" (762)
min. 30" (762)
min. 66" (1676)

* For optimal performance and reliability, the manufacturer recommends 33"-36" clearance, although the minimum allowable clearance is noted 30".

measurements in inches (mm)

For help and assistance with Bosch accessories please call 1-800-944-2984 Mon-Fri 9am to 6pm EST

Notes: All height, width and depth dimensions are shown in inches. Please refer to installation instructions prior to making cutout. BSH reserves the absolute and unrestricted right to change product materials and specifications, at any time, without notice. Consult the product's installation instructions for final dimensional data and other details. Applicable product warranty can be found in accompanying product literature or you may contact your account manager for further details.

Warranties: Bosch warrants that the Product is free from defects in materials and workmanship for a period of three hundred and sixty-five (365) days from the date of purchase. The foregoing timeline begins to run upon the date of purchase, and shall not be stalled, tolled, extended, or suspended, for any reason whatsoever. This Product is also warranted to be free from cosmetic defects in material and workmanship (such as scratches of stainless steel, paint/porcelain blemishes, chip, dents, or other damage to the finish of the Product) for a period of thirty (30) days from the date of purchase or closing date for new construction. This cosmetic warranty excludes slight colour variations due to inherent differences in painted and porcelain parts, as well as differences caused by kitchen lighting, product location, or other similar factors. This cosmetic warranty specifically excludes any display, floor, "As Is", or "D" stock appliances.

For more information on our entire line of products, go to www.bosch-home.ca or call 1-800-944-2984

© 2014 BSH Home Appliances Canada. All rights reserved. Bosch is a registered trademark of Robert Bosch GmbH.

SENATOR HOMES
DECOR CENTRE
DATE: SEP 23 2015
INITIALS:

FRIGIDAIRE

Front Load Washer

FFFW5000QW

7 Wash Cycles
4.5 Cu. Ft. I.E.C.

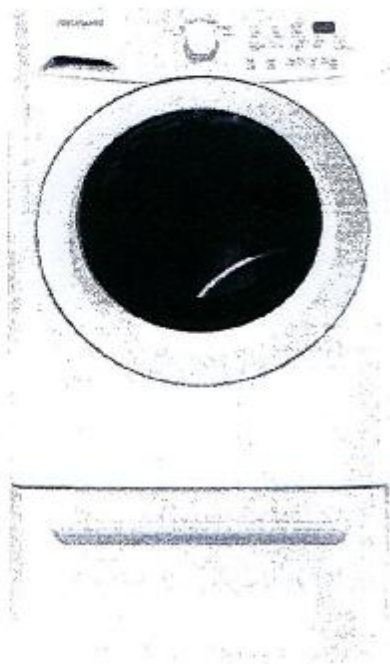

Optional SpaceWise® Pedestal Drawer Shown

Signature Features

Advance Rinse Technology

Final rinse uses fresh water to ensure whiter whites and reduce allergens.

Stainless Steel Drum

Smooth, durable interior is rust-proof and won't snag clothes.

Large Capacity

Finish more in less time with our 4.5 cu.ft. I.E.C. capacity — the washer can fit two baskets of laundry in a single load.

Tumble Action Cleaning System

By removing the agitator, you can count on the tumble action to wash gently and rinse completely, ensuring your clothes feel fresher and last longer.

Product Dimensions

Height	36"
Width	27"
Depth	30-9/16"

More Easy To Use Features

ENERGY STAR®-Qualified

Stain Clean Option

Delay Start

Begin your washing cycle at the time that works best with your schedule.

End-Of-Cycle Signal

Ready-Select® Controls

It's easy to get laundry started with just the touch of a button.

TimeWise® Technology

Wash time equals dry time — so you don't wait for clothes to dry.

SilentDesign™

Designed for quiet operation.

Stay-Fresh™ Antimicrobial Seal

Auto Options

Automatic Water Level Control

Optional Pedestal Drawer

Vibration Control System

Advanced vibration control keeps even oversized loads balanced for smooth, quiet operation. Ideal for second floor installation.

Add-a-Garment

With just the touch of a button, easily add an extra piece to the washer once a cycle has started.

ENERGY STAR®



Available in:



Classic White (W)

frigidaire.ca

SENATOR HOMES
DECOR CENTRE

SEP 13 2015

DATE: _____
INITIALS: _____

[Handwritten signature]

[Handwritten mark]

Treeby 5

FRIGIDAIRE

Front Load Washer

FFFW5003QW 4.5 Cu.Ft. I.E.C.

Features	
Total Capacity I.E.C. (Cu. Ft.)	4.5
Controls	Ready-Select™
Washer Drum Interior	Stainless Steel
Lifetime Warranty Tub	Yes
Interior Light/Door Trim	No/White
Vibration Control System	Yes
Advanced Rinse Technology	Yes
TimeWise™ Technology	Yes
Ready Clean™/Ready Steam™	
Fresh Water Rinse Option	Yes
Stay-Fresh™ Door Seal	Yes
Automatic Temperature Control	Yes
Automatic Water Level Adjustments	Yes
Auto Prewash Detergent Dispenser	
Auto Bleach Dispenser	Yes
Auto Detergent Dispenser	Yes
Auto Fabric Softener Dispenser	Yes
Time Remaining Indicator	Yes
Cycle Status Lights	Yes
Cycle Signal/Cycle Signal On/Off	Chime/Yes
Cycle Signal Volume Control	
Door Lock Indicator Light	Yes
Control Lock/Stay Put Door	Yes/Yes
Start/Pause/Cancel Buttons	Yes
Energy Saver Option	Yes
Delay Start	Up to 10 Hours
Integral Water Heater	
Tumble Speed (RPM)	Variable
Spin Speed (Maximum RPM)	1,200
Sound Package	Silent Design™
Adjustable Leveling Legs	Yes
Cycles	
Wash Cycles/Specialty Cycles	7/0
Options	
Water Temperature Selections	3
Water Levels	Automatic/Max. Fill
Spin Speed/Soil Level Selections	5/5
Allergen	
Optional Accessories	
Dryer Stacking Kit	PN# STACK14X
15" Frigidaire® Pedestal Drawers	
Classic White™	PN# CFWVD15W
Mobile Home Installation Kit	PN# 137067200
Drain Hose Extension Kit	PN# 137098000
Certifications	
ENERGY STAR®	Yes
NSTF Certified Sanitizer/Allergen	
Specifications	
Power Supply Connection Location	Right Top Rear
Water Inlet Connection Location	Left Top Rear
Voltage Rating	120V/60Hz/15A
Connected Load (kW Rating) @ 120 Volts¹	11
Watts @ 120 Volts/ Amps @ 120 Volts	100/10
Minimum Circuit Required (Amps)	15
Shipping Weight (Approx.)	222 Lbs.

For use on adequately wired 120V dedicated circuit having 2-wire service with a separate ground wire. Appliance must be grounded for safe operation.

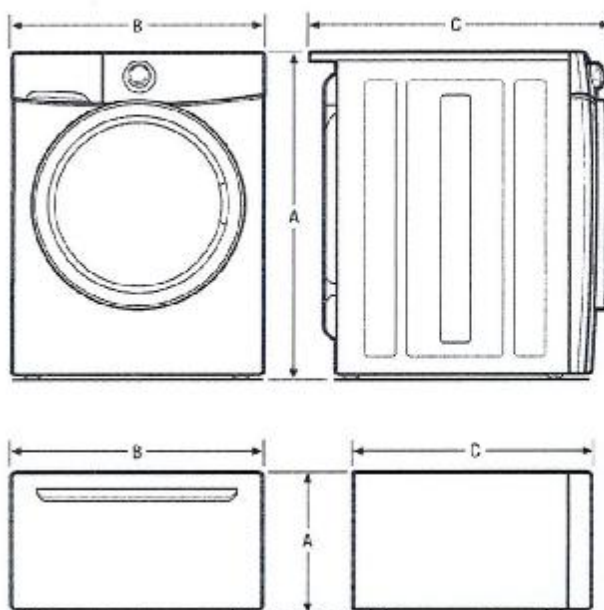

NOTE: For planning purposes only. Always consult local and national electric and plumbing codes. Refer to Product Installation Guide for detailed installation instructions on the web at frigidaire.ca.



Product Dimensions	
A - Height (Single)	38"
Height (Stacked)	71-1/2"
B - Width	27"
C - Depth	30-9/16"
Depth with Door Open 90°	50-13/16"
Pedestal Dimensions	
A - Height	15-1/4"
B - Width	27"
C - Depth	26-1/2"
Depth with Drawer Fully Extended	42-1/2"

Accessories information available on the web at frigidaire.ca

FRIGIDAIRE

CANADA • 5855 Terry Fox Way • Mississauga, ON L5V 3E4 • 1-800-265-6352 • frigidaire.ca

FFFW5003Q 07/14

© 2014 Electrolux Major Appliances, NA

Specifications subject to change. Printed in Canada

SENATOR HOMES
DECOR CENTRE

DATE: SEP 23 2015
INITIALS: [Signature]

Teeby 5

FRIGIDAIRE



Front Load Dryer
CFQE5000QW

6 Dry Cycles
7.0 Cu.Ft. I.E.C. Electric

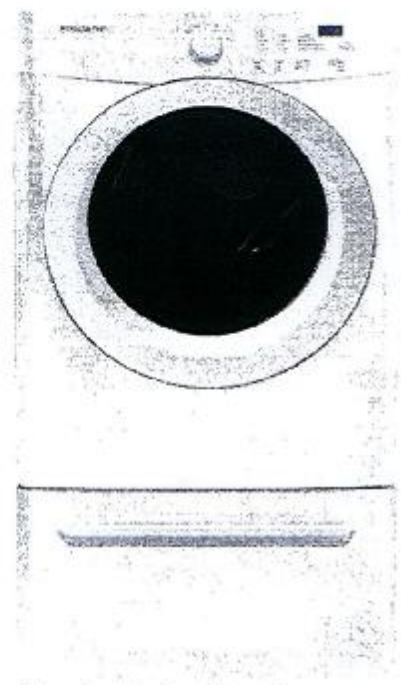

Optional SpaceWise® Pedestal Dryer Shown

Product Dimensions

Height	36"
Width	27"
Depth	30-9/16"

More Easy To Use Features

Precision Dry™ Moisture Sensor
Dries even extra-large loads quickly and efficiently.

Timed Dry Cycles

Multiple Dryness Levels

Ready-Select® Controls
Easily select options with the touch of a button.

Auto Dry Cycles

Control Lock

Dryness Selections
Allow for better control over fabric care and the drying process. More Dry, Normal, Less Dry or Damp can be selected. More Dry is ideal for towels while Damp is perfect for items that will be ironed.

Available in:



Color:
White
(W)

Signature Features

Quick Dry

Dries even extra-large loads quickly and efficiently.

One-Touch™ Wrinkle Release

Prevents wrinkles, so your clothes look great every time. The Wrinkle Release System finishes by tumbling without heat.

Large Dryer Capacity

Finish more laundry in less time with our 7.0 cu.ft. I.E.C. dryer capacity.

Reversible Door

Dries clothes more evenly for better results.

frigidaire.ca

SENATOR HOMES
DECOR CENTRE

DATE: _____
INITIALS: _____

SEP 23 2015

Teeby 5

FRIGIDAIRE

Front Load Dryer

CFGE5000QW 7.0 Cu.Ft. I.E.C. Electric

Features	
Total Capacity I.E.C. (Cu. Ft.)	7.0
Controls	Ready-Select®
Dryer Drum Interior	Painted Steel
Interior Light	Yes
Door Trim	White
Ready-Select™	
DrySense™ Technology	Yes
Wrinkle Release Technology	Yes
TimeWise® Technology	Yes
Precision Moisture Sensor	Yes
Time Remaining Indicator	Yes
Cycle Status Lights	Yes
Cycle Signal	Chime
Cycle Signal "On/Off"	Yes
Cycle Signal Volume Control	
Control Lock	Yes
Start/Pause/Cancel Buttons	Yes
Energy Saver Option	
Delay Start	
Tumble Speed (RPM)	50
Reversible Door	Yes
Lint Screen	Yes
Sound Package	Silent Design®
Adjustable Leveling Legs	Yes
Cycles	
Dry Cycles	5
Specialty Cycles	0
Options	
Temperature Selections	5
Dryness Level Selections	4
Timed Dry	30, 60, 90
Optional Accessories	
Dryer Stacking Kit	PN# STACKKIT4X
18" Frigidaire® Pedestal Drawers	
Classic White (W)	PN# CFW015W
Mobile Home Installation Kit	PN# 137062200
Drying Rack	PN# 137062200
Certifications	
NSF® Certified Sanitize	
Specifications	
Maximum Exhaust Duct Length* (Ft.)	64
Power Supply Connection Location	Right Bottom Rear
Voltage Rating	240V/60Hz/30A
Connected Load (kW Rating) @ 240 Volts	5.4
Amps @ 240 Volts	24
Heating Element @ 240 Volts (Watts)	4700
Shipping Weight (Approx.)	140 Lbs.

*Rigid metal duct preferred, semi-rigid optional and allow deductions for elbows and vents. Refer to Installation Guide on web for additional information.

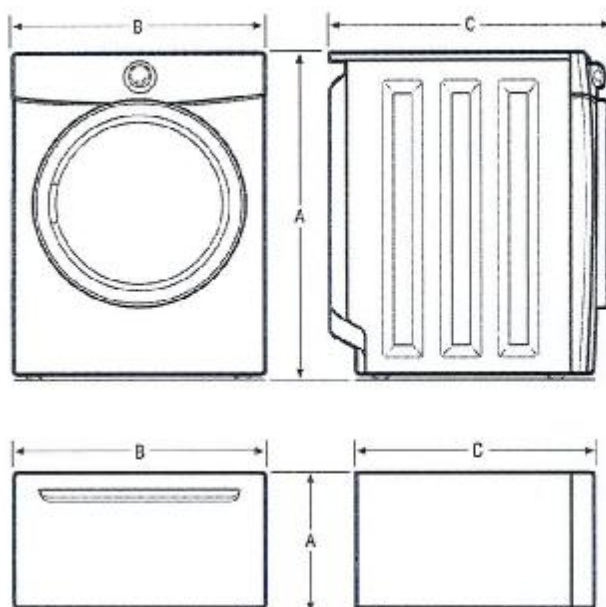

NOTE: For planning purposes only. Always consult local and national electric and plumbing codes. Refer to Product Installation Guide for detailed installation instructions on the web at frigidaire.ca.



Product Dimensions	
A - Height (Single)	36"
Height (Stacked)	71 1/2"
B - Width	27"
C - Depth	30-9/16"
Depth with Door Open 90°	51 7/16"
Pedestal Dimensions	
A - Height	15 1/2"
B - Width	27"
C - Depth	25 1/2"
Depth with Drawer Fully Extended	42 1/2"

Accessories information available on the web at frigidaire.ca

FRIGIDAIRE

CANADA • 5855 Terry Fox Way • Mississauga, ON L5V 3E4 • 1-800-265-8352 • frigidaire.ca

CFGE5000Q 05/14

© 2014 Electrolux Major Appliances, NA

Specifications subject to change. Printed in Canada

SENATOR HOMES
DECOR CENTRE

SEP 23 2015

DATE:

INITIALS:

[Handwritten signature]