



CONSTRUCTION SUMMARY

Teefy Developments Limited / 9130 Bathurst

Lot/Unit: 28 Phase/Building: 1 Model/Floor Plan: Longwood(19-2)

CABINETRY ACCESSORIES

Inv.3096	2 - SUPPLY AND INSTALL LIGHT VALANCE - NOT APPLICABLE FOR THERMOVISION - PRICE PER 8 FOOT LENGTH - TO THE KITCHEN	
Line 37807	Note:	
22Jul15 / 10Aug15		
Inv.3096	1 - SUPPLY AND INSTALL DIFFERENT COLOUR ISLAND THAN KITCHEN COLOUR	
Line 37815	Note:	
22Jul15 / 10Aug15		

CABINETRY APPLIANCE - FRIDGE

Inv.3096	1 - SUPPLY AND INSTALL DEEP FRIDGE CABINET - 1 GABLE & CABINET 59 CM DEEP - IN THE KITCHEN	
Line 37804	Note: LOCATION AS PER SKETCH ATTACHED	
22Jul15 / 10Aug15		

CABINETRY HARDWARE

Inv.3096	1 - SUPPLY AND INSTALL BASE WASTE / RECYCLE CENTER PULL OUT DOOR - ONLY AVAILABLE IN 45 CM CABINET (2) 35L BINS - IN THE KITCHEN. LOCATION AS PER SKETCH ATTACHED.	
Line 37811	Note: RELOCATE STANDARD BANK OF DRAWERS TO THE LOCATION AS PER SKETCH.	
22Jul15 / 10Aug15		

CABINETRY HOOD FANS

Inv.3096	1 - SUPPLY AND INSTALL ACCOMMODATION FOR FUTURE CHIMNEY STYLE HOOD FAN. SEE SPECS ATTACHED.	
Line 38432	Note: ***DO NOT ATTACH STANDARD HOOD FAN TO THE KITCHEN CABINETS	
22Jul15 / 10Aug15		

CABINETRY MICROWAVE OVEN STOVE COOKTOP

Inv.3096	1 - SUPPLY AND INSTALL MICROWAVE CABINET WITH SHELF - OPENING 24 INCHES WIDE X 13 3/4 INCHES HIGH - PURCHASER MUST SUPPLY SPECS	
Line 37803	Note: LOCATION AS PER SKETCH ATTACHED	
22Jul15 / 10Aug15		

CABINETRY VANITY

Inv.3096	1 - SUPPLY AND INSTALL VANITY BANK OF DRAWERS - 55 CM MAXIMUM IN THE MASTER ENSUITE	
Line 37812	Note: LOCATION AS PER SKETCH ATTACHED	
22Jul15 / 10Aug15		
Inv.3096	2 - SUPPLY AND INSTALL VANITY TOP DRAWER PRICE PER DRAWER - INCLUDE FALSE DRAWERS IN THE MAIN BATH	
Line 37814	Note: LOCATION AS PER SKETCH	
22Jul15 / 10Aug15		

ELECTRICAL

Inv.3096	1 - SUPPLY AND INSTALL LIGHT VALANCE ROUGH IN (INCLUDES 1 SWITCH)	
Line 37809	Note: LOCATION AS PER SKETCH ATTACHED.	
22Jul15 / 10Aug15		

HEATING AND AIR CONDITIONING



CONSTRUCTION SUMMARY

Teefy Developments Limited / 9130 Bathurst

Lot/Unit: 28 Phase/Building: 1 Model/Floor Plan: Longwood(19-2)

Inv.3096	1 - SUPPLY AND INSTALL GAS LINE - ROUGH-IN ONLY - FOR STOVE TO INCLUDE 110V CODE REQUIREMENT	
Line 37810	Note: LOCATION AS PER SKETCH ATTACHED	
22Jul15 / 10Aug15		

MISCELLANEOUS

PLUMBING

Inv.3096	1 - SUPPLY AND INSTALL WATERLINE ROUGH-IN TO THE FRIDGE LOCATION (NO HOOK UP)	
Line 37802	Note: LOCATION AS PER SKETCH ATTACHED.	
22Jul15 / 10Aug15		

Tile

Inv.3096	1 - SUPPLY AND INSTALL UPGRADE 2 ENSUITE BATH FLOOR	
Line 37805	Note:	
22Jul15 / 10Aug15		
Inv.3096	1 - SUPPLY AND INSTALL WALL TILE - HORIZONTAL PATTERN - PROVISION IS FOR TILE ONLY - DOES NOT INCLUDE PROVISION FOR MARBLE - ENSUITE BATH SHOWER WITH CEILING	
Line 38431	Note:	
22Jul15 / 10Aug15		

EXTRAS AS PER OFFER

Stainless Steel Fridge, Stove and Dishwasher and front loading washer and dryer in white from Vendors standard samples, no cash value, not transferable. (Supplied only not installed) ** to - arrange delivery call: The Brick commercial sales division at Worksheet Note:		
Rogers Free Services Package includes 6 months of: home phone, TV and Internet Service. Worksheet Note:		

LONGWOOD

1762 SQ.FT.

Teefy lot 28



TEEFY - LOT 28
SENATOR HOMES
DECOR CENTRE

DATE: 8/10/2015

INITIALS: ZIV JNW

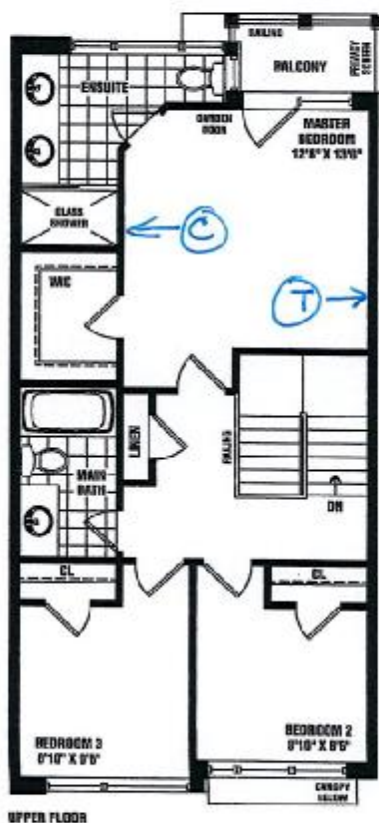

T = TEL
C = CABLE TV

SENATOR
HOMES

Renderings are artist's concept. Some elevations may vary from that shown. Actual useable square footage may vary from that stated herein. Some floorplans and elevations are mirror images to that shown. E.S.O.E. 19-2

ZIV JNW

Teefy lot 28

Purchasers: Feifei Wang & Zhenhong Nie

Property: 28 of Plan -

Telephone Res. / Bus: (647) 996-1222 /

Project: Teefy Developments Limited

Decor Advisor: Diana Rojas

Model and Elevation: Longwood(19-2)

Layout Changes: ☐ Yes ☒ No Sketch Attached: ☒ Yes ☐ No Exterior Colour Scheme:

1. Cabinetry

	Style and Colour	Counter Top	Hardware
Kitchen / Breakfast	KINGSTON PAINT - CANOLI	QUARTZ - 9241	9671 HANDLE
Kitchen Island	KINGSTON OAK - NOCE NERO CL	QUARTZ - 9241	9671 HANDLE
Laundry Room			
Powder Room	KINGSTON PAINT - CANOLI	MADURA PEARL 4922K-52	171 KNOB
Main Bathroom	NEWPORT PAINT - CANOLI	MADURA PEARL 4922K-52	171 KNOB
Master Ensuite Bathroom	HUDSON - ONTARIO WHITE	CALCUTTA MARBLE 4925K-07	171 KNOB
Second Ensuite Bathroom (If Applicable)			

Appliances

Custom Size Fridge

☐ Yes ☒ No

Valance Lighting

☒ Yes ☐ No

Microwave / Range Hood

☒ Yes ☐ No

Cooktop / Rangetop

☐ Yes ☒ No

Built in Wall Oven

☐ Yes ☒ No

Slide-in Range

☐ Yes ☒ No

Comment

*** SEE SPECS ATTACHED

2. Flooring

	Selection
FOYER	13X13 NEW ALBION - BEIGE
Main Hall	3-5/8" SATIN FINISH RED OAK - BELGIAN CHOCOLATE 30
Back Hall	
Breakfast	3-5/8" SATIN FINISH RED OAK - BELGIAN CHOCOLATE 30
Laundry Room	UNFINISHED
Kitchen	3-5/8" SATIN FINISH RED OAK - BELGIAN CHOCOLATE 30
Powder Room	13X13 NEW ALBION - BEIGE
Main Bathroom	13X13 NEW ALBION - BEIGE
Master Ensuite	13X13 NEW BYZANTINE - AZZURO
Bathroom (If Applicable)	
Mud Room	
	LOWER LANDING = 13X13 NEW ALBION - BEIGE
Living Room	
Dining Room	
Family / Great Room	3-5/8" SATIN FINISH RED OAK - BELGIAN CHOCOLATE 30
Den / Library / Study	
Basement Landing (If Applies)	
Lower Landing (If Applicable)	
Upper Landing	
Upper Hall	3-5/8" SATIN FINISH RED OAK - BELGIAN CHOCOLATE 30
Master Bedroom	PAPILIO - 19513 PALE FACES
Bedroom #2	PAPILIO - 19513 PALE FACES
Bedroom #3	PAPILIO - 19513 PALE FACES
Bedroom #4	
Bedroom #5	

Flooring Continued on Page 2

Initial:

ZN FW

Page 1 of 3

Purchasers: Feifei Wang & Zhenhong Nie
 Telephone Res. / Bus: (647) 996-1222 /
 Decor Advisor: Diana Rojas

Property: 28 of Plan -
 Project: Teefy Developments Limited
 Model and Elevation: Longwood(19-2)

2. Flooring - Continued -

Upgrade Underpad	Type	Area
	STND	BEDROOMS
Carpet on Stairs	Capped	Runner - *Upgrade
Comment		

3. Plumbing Fixtures / Faucets

Kitchen	STND	Second Ensuite		Powder Room	STND
Master Ensuite	STND			Other Room	
Main Bathroom	STND				
Comment					

4. Wall Tile

	Tile Selection	Listello	Insert	Insert Selection
Main Bathroom	8X10 NEW ALBION - BEIGE	<input type="checkbox"/>	<input type="checkbox"/>	
Master Ensuite				
Tub Deck		<input type="checkbox"/>	<input type="checkbox"/>	
Tub Apron		<input type="checkbox"/>	<input type="checkbox"/>	
Tub Surround		<input type="checkbox"/>	<input type="checkbox"/>	
Shower Stall	8X10 BRICK GLOSSY - WHITE ***	<input type="checkbox"/>	<input type="checkbox"/>	
Second Ensuite		<input type="checkbox"/>	<input type="checkbox"/>	
		<input type="checkbox"/>	<input type="checkbox"/>	
Kitchen Backsplash		<input type="checkbox"/>	<input type="checkbox"/>	
Complete Backsplash		<input type="checkbox"/>	<input type="checkbox"/>	
Comment	*** ENSUITE SHOWER WALL TILE - HORIZONTAL INSTALLATION			

5. Fireplace

	Living Room			Family Room			Other Room - Specify		
	Purchased	As Per Plan	N/A	Purchased	As Per Plan	N/A	Purchased	As Per Plan	N/A
Fireplace Type	<input type="radio"/>	<input type="radio"/>	<input type="radio"/>	<input type="radio"/>	<input checked="" type="radio"/>	<input type="radio"/>	<input type="radio"/>	<input type="radio"/>	<input type="radio"/>
Mantle Type				STND - BLF50					
Over Mantle									
Colour / Stain									
Surround									
Hearth									
Comment									

Initial: ZV JW

Page 2 of 3

Teefy lot 28

Purchasers: Feifei Wang & Zhenhong Nie

Property: 28 of Plan -

Telephone Res. / Bus: (647) 996-1222 /

Project: Teefy Developments Limited

Decor Advisor: Diana Rojas

Model and Elevation: Longwood(19-2)

6. Trim Carpentry

Door Hardware

Interior Trim

Comment

STND TWO PANEL SMOOTH DOOR

Interior Doors

☐ 2 Panel Arch Top

☒ 2 Panel Square Top

☐ 6 Panel



Initial for Door Style ZV JW

7. Railings and Pickets

Railing Package

Railing Colour Picket Colour

Wood Stairs ☐ No ☒ Oak Tread Colour

Comment

8. Plaster Mouldings and Medallions

Foyer Kitchen/Breakfast

Main Hall Den/Library

Living Room Lower Landing

Dining Room

Family Room

Comment

9. Wall Paint

Smooth Ceilings ☐ First Floor
☐ First Floor incl. Second Floor Hall
☐ First and Second Floor
☒ Throughout
☐ Not Applicable

Trim Paint

10. Additional Comments

11. Disclaimers and Notes

- Colours of all materials are as close as possible to builder's selection, but not necessarily identical due to variances in manufacturing.
- Any extras listed above are null and void unless accompanied by a separate invoice/amendment. Said invoice must be paid in full.
- The Purchaser acknowledges that after Interior Colour Selection form is signed and dated, no further changes will be permitted other than re-selection due to unavailability. ZV JW Purchaser's Initials
- The Purchaser acknowledges reading and accepting the "Senator Homes Décor Centre Disclaimers" form. This document contains other miscellaneous disclaimers.

This Interior Colour Selection is final and approved by:

Purchaser: [Signature] Date: 8/10/2015

Signature: [Signature] Date: 8/10/2015 Vendor: [Signature]

Teefy Developments Limited



FRIENDL
KITCHENS LIMITED

1350 Shawson Drive, Mississauga, ON L4W 1C5

Tel: (905) 670-7998
Fax: (905) 670-1986
www.frendel.com

FUTURE KITCHEN STYLE HOODFAN ACCOMMODATION

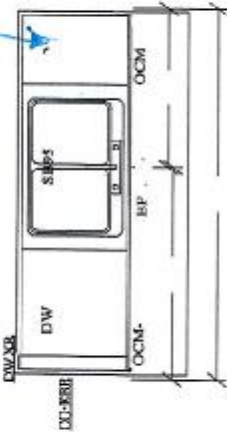
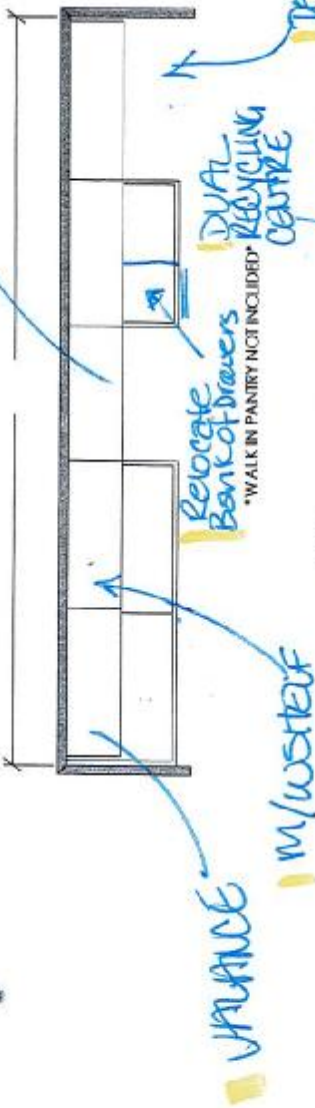

-KITCHEN (MAIN FLOOR) ELEV A & OPT ELEV A

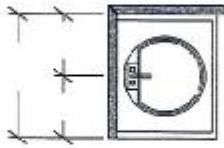

POWDER (MAIN FLOOR) ELEV A & OPT ELEV A

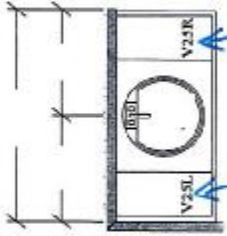

MAIN BATH (UPPER FLOOR) ELEV A

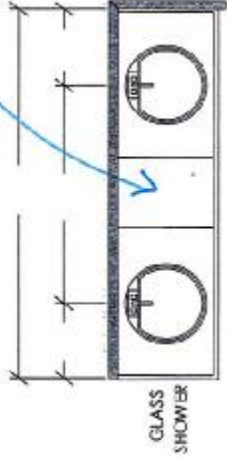

GLASS SHOWER
ENSUITE (UPPER FLOOR) ELEV A

OPTIONAL CABINETRY (STANDARD ELEVATION)

NO OPT LAUNDRY UPFERS
(INC STACKED UNIT)

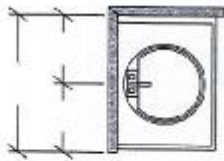

OPT. BATH (LOWER LEVEL) ELEV A

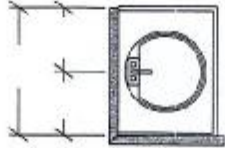

POWDER (OPT. MAIN FLOOR) ELEV A

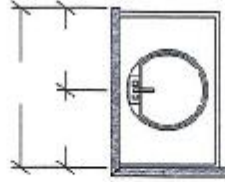

MAIN BATH (OPT. UPPER FLOOR) ELEV A

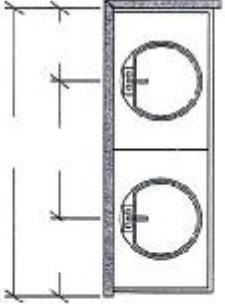

GLASS SHOWER
ENSUITE (OPT. UPPER FLOOR) ELEV A

OPTIONAL CABINETRY (OPTIONAL ELEVATION)

NO OPT LAUNDRY UPFERS
(INC STACKED UNIT)

NO OPT. BASEMENT VANITY

TOP DRAWERS

VANITY
BANK OF
DRAWERS

SENATOR HOMES
TEEFY DEVELOPMENTS LIMITED - 9130 BATHURST
MODEL: LONGWOOD - TH-19-2
TOTAL UNITS: 12

TEEFY - LOT 28
SENATOR HOMES
DECOR CENTRE
DATE: 8/10/2015
INITIALS: ZN JN

Note: This drawing is an artistic interpretation of the general appearance of the design. It is not meant to be an exact rendition.		Designed: 7/31/2014
		Printed: 2/10/2015
TH-19-2		Drawing 2 Drawing #: 1

12074 28
 SENATOR HOMES
 DECOR CENTRE
 DATE: 8-12-15
 INITIALS: JW

NN-SD797S Countertop - Panasonic

Page 1 of 3

[Consumer](#)
[Business](#)
[eStore](#)
[Support](#)
[About Us](#)

[Search](#)

Countertop NN-SD797S

Microwave Ovens Countertop

Price \$ 369.99 [SHOP NOW](#)

[Print](#)
[Facebook](#)
[Twitter](#)
[Email](#)
[Gmail](#)
[Favorites](#)
[More... \(2946\)](#)
[Powered by AddThis](#)

NN-SD797S
Genius®
Prestige®
Countertop / Built-in Microwave Oven

- 1,200 Watt
- Inverter® Technology
- Inverter® Turbo Defrost
- One-Touch Sensor Cook and Reheat
- Blue LED Dial Ring

[SEE MORE](#)

PANASONIC 27" TRIM KIT
 24" 11 11

NN-SD797S MICRO \$265.00
 165.00
 245.00

† Price shown is the suggested retail price applicable to ALL PROVINCES EXCEPT FOR QUEBEC. Quebec consumers should refer to prices advertised by their local retailer or to prices advertised on the Panasonic eStore.

[Overview](#)
[Features](#)
[Specs](#)
[Accessories](#)
[Support](#)

Inverter® Technology

Panasonic Inverter® Technology perfects the art of cooking with microwave ovens, delivering delicious flavor, excellent colour, and superb shape and texture in the foods you cook. The consistent delivery of microwave energy means delicate foods can simmer without the edges and surfaces overcooking. Foods have the look and taste of conventional-oven cooking without the wait!

Does not destroy food cells

[Easy Operation](#)

[Linear Output Power for Even Cooking](#)

NN-SD797S Countertop - Panasonic

1.6 cu. ft.
Oven capacity

1,200 Watt
Cooking power

304 x 555 x 506 mm
Exterior dimensions (H x W x D)

SEE ALL SPECS

NN-TK722SS

27" Trim Kit for NN-SD797S

NN-TK732SS

30" Trim Kit for NN-SD797S

766428
SENATOR HOMES
DECOR CENTRE

DATE: 8-12-15

INITIALS: Fw

Page 2 of 3

REF 428
SENATOR HOMES
DECOR CENTRE
DATE: 8-12-15
INITIALS: Jw

NN-SD797S Countertop - Panasonic

Page 3 of 3

Get Support for model NN-SD797S

Visit the support page for this product

Print

Area / Country

Copyright © Panasonic Canada Inc.
About Panasonic | Privacy Policy | Terms of Use | Sitemap



TEEPY 28
SENATOR HOMES
DECOR CENTRE
DATE: 8-12-15
INITIALS: fw

Find a Dealer

Resources

Search

HOME

ABOUT

PRODUCTS

CONTACT

WARRANTY

HOW TO VIDEOS

MWTK60

One-piece stainless steel microwave trim kit



[Download Spec Sheet](#)

This one piece stainless steel trim kit is designed to fit in a 24" cabinet opening to make the microwave look built-in. Can be built-in over a 24" MaxiKlasse™ oven to create a cooking tower.

Features

- This one piece stainless steel trim kit is designed to fit in a 24" cabinet opening to make the microwave look built-in, creating an integrated look for your microwave
- Can be built-in over a 24" MaxiKlasse™ oven to create a cooking tower.
- Accepts Panasonic microwave model # NNSD797

Product Service

Contact us about this product below if you have any questions, comments or are inquiring about servicing.

Name

Email

1004-28
SENATOR HOMES
DECOR CENTRE

DATE: 8-12-15

INITIALS: Jw

AEG Appliances | MWTK60

Page 2 of 2

Product MWTK60

Question /
Comment

Send

Products

Cooking
Dishwashing
Laundry
Range Hoods

Social

Facebook
Twitter

Additional Resources

Euro-Line Appliances Inc.
Franke
Liebherr
Porter&Charles
Warranty Information

© 2015 Official site of the Canadian distributor for AEG. All rights reserved.

7004-28
SENATOR HOMES
DECOR CENTRE

DATE: 8-12-15
INITIALS: Jw

MWTK-60 24" Stainless Steel Trim Kit

 **AEG**
perfekt in form und funktion

TEEFY-28
SENATOR HOMES
DECOR CENTRE
DATE: 8-12-15
INITIALS: TW

MWTK-60

24" / 60cm Stainless Steel Trim Kit

1. Unscrew the 4 screws holding the 2 pieces of wood in place, and retain the screws
2. Hold the MWTK-60 in place and position the 2 pieces of wood against the cabinet sides and against the MWTK. Remove the MWTK
3. Screw the 2 pieces of wood onto the base of the cabinet. The wooden strips should touch the inside of the front of the MWTK-60, and be aligned against the side gables.
(wooden stripes 18"= 46cm apart)
4. Being careful not to scratch the microwave door, lift the microwave onto the wooden strips, and move it back about 2 inches.
5. Place the MWTK-60 into position. Use the 4 screws and screw them through the flanges into the side gables.
6. Pull the microwave forward, and align the front of the microwave with the front of the MWTK-60
7. To stop the microwave from sliding backwards whilst opening it, it might be necessary to attach a piece of wood behind the feet of the microwave, on the wooden supports
8. Air must be able to flow from the microwave upwards and into the room, or roof space. Failure to comply will void the manufacturer's warranty on the micro wave oven.

TEOP4-28
SENATOR HOMES
DECOR CENTRE

DATE: 8-12-15

INITIALS: Fw

MWTK-60

24" / 60cm Stainless Steel Trim Kit

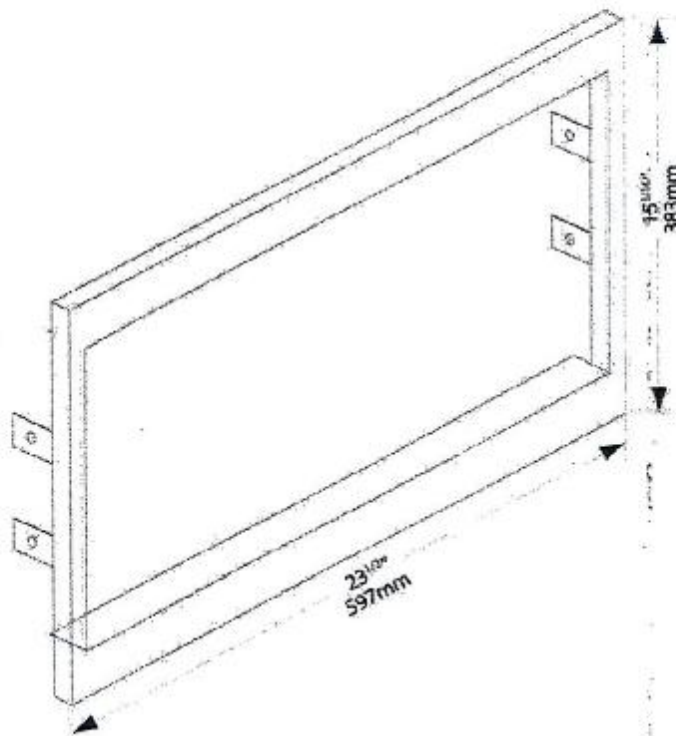
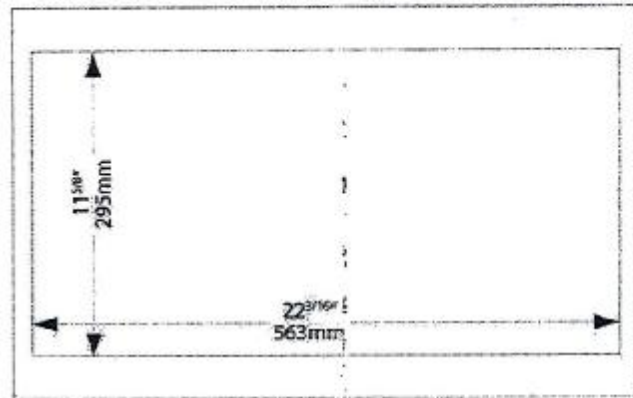
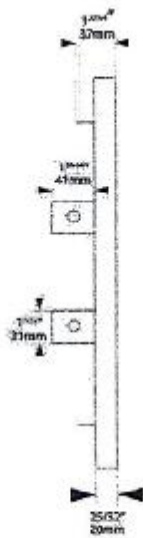

Specifications are subject to change without notice.

Detailed Specification Available at www.aeg-appliances.ca

AEG

10074-28
SENATOR HOMES
DECOR CENTRE
DATE: 8-12-15
INITIALS: Jw

MWTK-60

24" / 60cm Stainless Steel Trim Kit

- For use with Panasonic microwave NNSD797 or equivalent
- Wooden support provided with MWTK60 kit
- Please keep and reuse wood screws provided with the kit

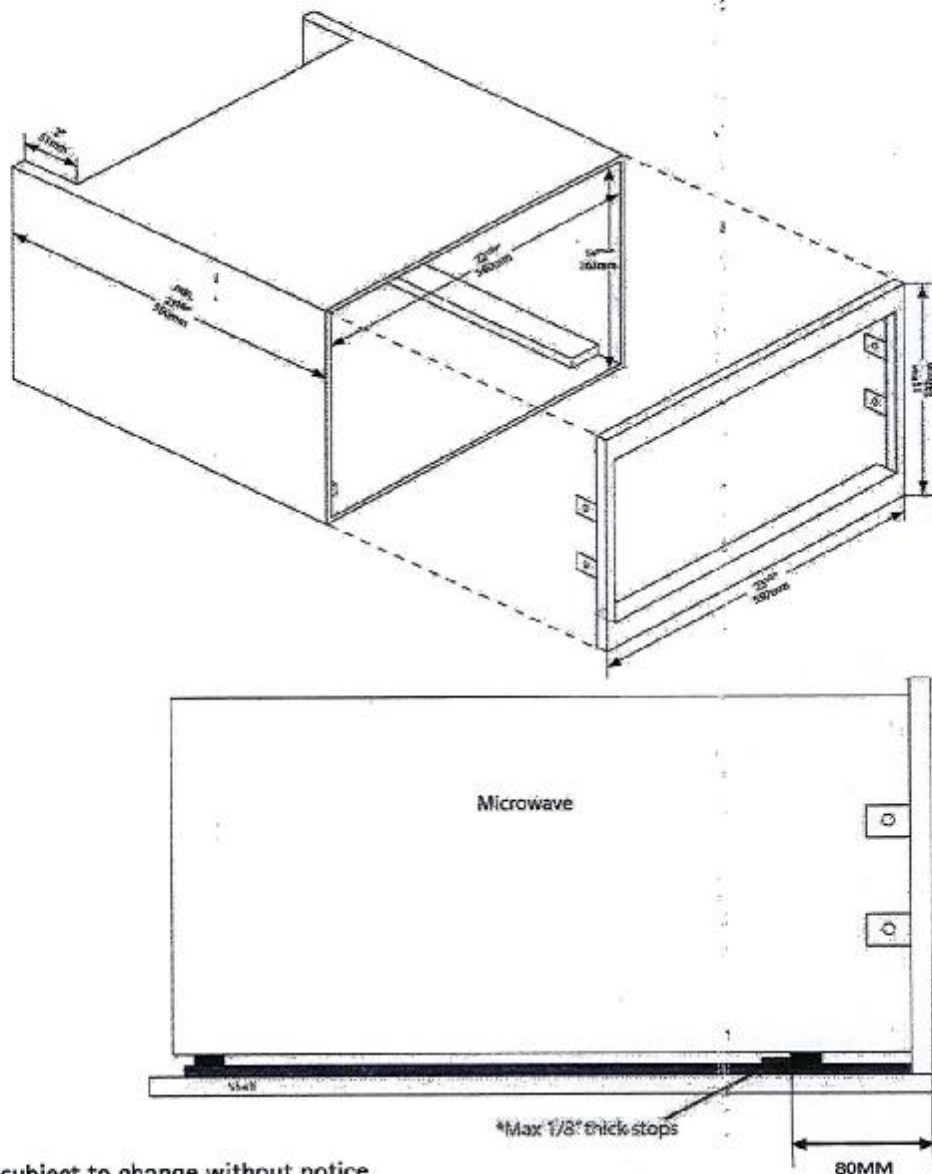

Specifications are subject to change without notice.

Detailed Specification Available at www.aeg-appliances.ca

10074-28
SENATOR HOMES
DECOR CENTRE
DATE 8-12-15
INITIALS Jm

AEG products are designed and built to the highest standards.
Each appliance is covered by a comprehensive 2 year parts and labour warranty.

Refer to product warranty policy for complete terms and conditions.

For Service & Parts
EURO-PARTS

39822 Belgrave Rd.
Belgrave, Ontario, Canada,
N0G 1E0

1.800.678.8352

AEG appliances are imported and distributed in North America by Euro-Line Appliances Inc.

For more information visit

www.euro-line-appliances.com / www.elawest.com

EURO-LINE APPLIANCES INC.

871 Cranberry Court
Oakville, ON L6L 6J7
Canada
Toll Free: 1.800.421.6332
Showroom: 905.829.3980
marketing@euro-line-appliances.com

EURO-LINE APPLIANCES WEST INC.

2912 West 4th Ave
Vancouver, BC V6K 1R2
Canada
Toll Free: 1.855.ELA WEST (352.9378)
Showroom: 604.235.3980
info@elawest.com

REFY 18
 SENATOR HOMES
 DECOR CENTRE
 DATE: 8-12-15
 INITIALS: Jw

\$ 749

ESSENTIALS
 EUROPA POWER BREEZE

SAVONA wall

Savona's semi-circular surfaces accentuate this range hood's European design with delicate reflections of light and shadows. Underneath the 11" tall body, Savona features a robust 685-CFM fan that operates at an ultra quiet 1 sone on normal working speed. ICON Touch™ controls with 5 speeds and our exclusive ACT™ technology make this hood a standout choice. Also available in powder-coated black and white.

	INTERNAL BLOWER STANDARD	ACT™ INTERNAL BLOWER with AIRFLOW CONTROL TECHNOLOGY™
Min.-Max. CFM	200 - 685	Min.-Max. CFM 200 - 390 200 - 290
Min.-Max. Sones	1 - 6	Min.-Max. Sones 1 - 4 1 - 3

ACT™ is an exclusive feature built into specific Zephyr hoods which can limit the maximum blower CFM to meet local code requirements.

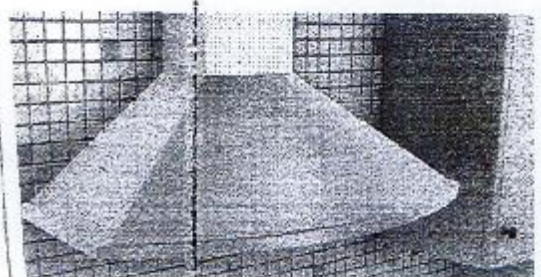
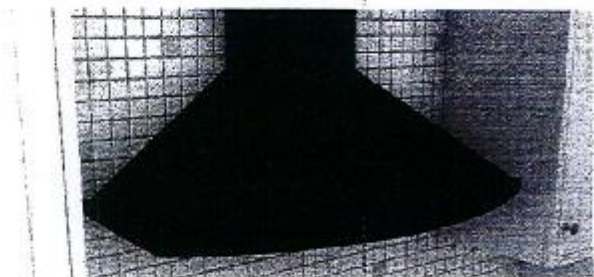
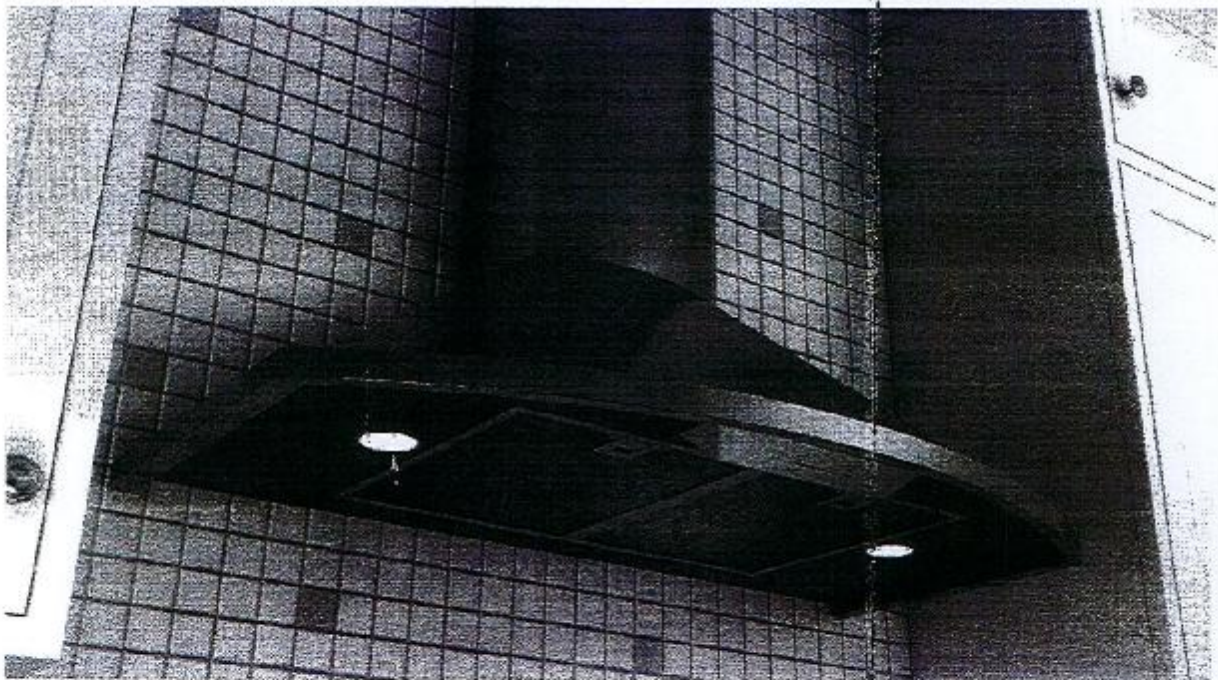

ZEPHYR

1004-28
SENATOR HOM
DECOR CENTRE
DATE: 8-12-15
INITIALS: [Signature]

SAVONA WALL | EUROPA

SIZE	
ZSA-E30CB / ZSA-E30CS / ZSA-E30CW	30"
ZSA-M90CB / ZSA-M90CS / ZSA-M90CW	36"
PERFORMANCE	
INTERNAL, MIN.-MAX. BLOWER CFM	200 - 685
INTERNAL, MIN.-MAX. SONES	1 - 6
COLOR	
ZSA-E30CB / ZSA-M90CB	Black
ZSA-E30CS / ZSA-M90CS	Stainless Steel
ZSA-E30CW / ZSA-M90CW	White
FEATURES	
ACT™	Yes
CONTROLS	ICON Touch™
SPEED LEVELS	5*
5 MINUTE AUTO DELAY-OFF	Yes
LIGHTING	Halogen, 50W x 2
DUAL LEVEL LIGHTING	Yes
FILTERS	Aluminum Mesh x 2
RECIRCULATING OPTION	Yes
DUCT COVER EXTENSION OPTION	Yes, Up to 12' Ceiling
DUCT SPECIFICATIONS	
VERTICAL - INTERNAL	6" Round
HORIZONTAL - INTERNAL	NA
AC POWER	120V, 60Hz at Max. 5A
OPTIONAL ACCESSORIES	
RECIRCULATING KIT	ZRC-00SV
DUCT COVER EXTENSION	
ZSA-E30CB / ZSA-M90CB	Z1C-01SAB
ZSA-E30CS / ZSA-M90CS	Z1C-01SA
ZSA-E30CW / ZSA-M90CW	Z1C-01SAW
UNIVERSAL MAKE-UP AIR KIT	MUA008A
MOUNTING HEIGHT*	26" - 34"
WARRANTY	3 Years Parts, 1 Year Labor

Specifications subject to change, check zephyronline.com for up-to-date information.

CEILING HEIGHT		8'	8.5'	9'	9.5'	10'	10.5'	11'	12'
STANDARD DUCT COVER	Ducted Mounting Height*	26"-32"	26"-34"	27"-34"	33"-34"	NA	NA	NA	NA
	Recirc. Mounting Height*	25"-28"	26"-34"	27"-34"	33"-34"	NA	NA	NA	NA
EXTENSION DUCT COVER	Ducted Mounting Height*	NA	NA	26"-26.5"	26"-32.5"	26"-34"	26"-34"	28"-34"	28"-34"
	Recirc. Mounting Height*	NA	NA	NA	26"-28"	26"-34"	26"-34"	26"-34"	28"-34"

*When ACT™ is enabled the maximum speed levels will change. ACT 390 CFM - 4 speeds and ACT 280 CFM - 3 speeds.

**Mounting height refers to distance between top of a 36" tall cooking surface and bottom of hood.

JUL14.0401

Zephyr Ventilation | 2277 Harbor Bay Parkway Alameda, CA 94502 | 388.880.VENT | zephyronline.com

ESSENTIALS

EUROPA POWER BREEZE

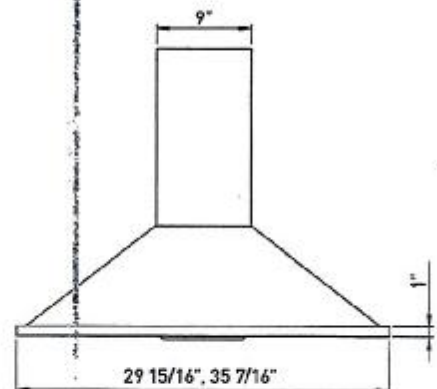

FRONT

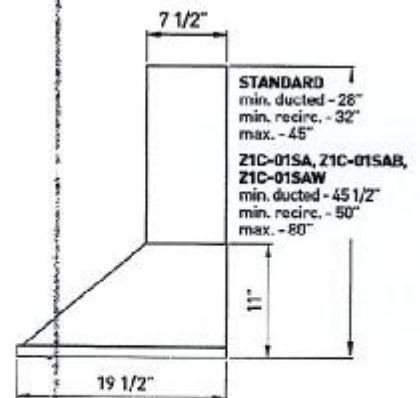

SIDE

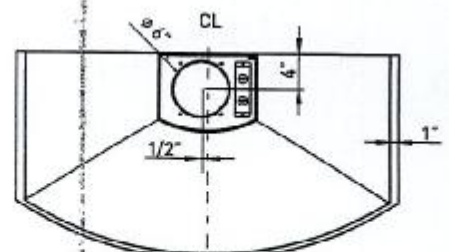

TOP



ZEPHYR