



CONSTRUCTION SUMMARY

Teefy Developments Limited / 9130 Bathurst

Lot/Unit: 94 Phase/Building: 1 Model/Floor Plan: Belmont(22-1)

CABINETRY ACCESSORIES

Inv.3370	3 - SUPPLY AND INSTALL KITCHEN LIGHT VALANCE - NOT APPLICABLE FOR THERMOVISION - PRICE PER 8 FOOT LENGTH	
Line 43053	Note:	
16Nov15 / 13Jan16		
Inv.3370	1 - SUPPLY AND INSTALL KITCHEN FASCIA CEILING PANELS FOR CROWN MOULDING. (PRICE INCLUDES STANDARD CROWN MOULDING)	
Line 43055	Note:	
16Nov15 / 13Jan16		
Inv.3370	1 - SUPPLY AND INSTALL DIFFERENT COLOUR KITCHEN UPPERS THAN KITCHEN BASE COLOUR	
Line 43071	Note:	
16Nov15 / 13Jan16		

CABINETRY APPLIANCE - FRIDGE

Inv.3370	1 - SUPPLY AND INSTALL KITCHEN 59 CM FRIDGE CABINET - 1 GABLE & CABINET 59 CM DEEP - DEEP - UPGRADE 1	
Line 43092	Note: LOCATION AS PER SKETCH	
16Nov15 / 13Jan16		

CABINETRY HARDWARE

Inv.3370	1 - SUPPLY AND INSTALL KITCHEN - CABINET HARDWARE - UPGRADE 2 - DISPLAY BOARD	
Line 43074	Note:	
16Nov15 / 13Jan16		

CABINETRY HOOD FANS

Inv.3370	1 - SUPPLY AND INSTALL ACCOMMODATION FOR FUTURE CHIMNEY STYLE HOOD FAN.	
Line 45058	Note: SEE SPECS ATTACHED	
16Nov15 / 13Jan16		

CABINETRY MICROWAVE OVEN STOVE COOKTOP

Inv.3370	1 - SUPPLY AND INSTALL MICROWAVE CABINET WITH SHELF - OPENING 24 INCHES WIDE X 13 3/4 INCHES HIGH - PURCHASER MUST SUPPLY SPECS - UPGRADE 1	
Line 43051	Note: LOCATION AS PER SKETCH ATTACHED. ELECTRICAL PURCHASED SEPARATELY.	
16Nov15 / 13Jan16		

CABINETRY VANITY

Inv.3370	1 - SUPPLY AND INSTALL VANITY BANK OF DRAWERS - 55 CM MAXIMUM - UPGRADE 1 TO THE MASTER ENSUITE	
Line 43054	Note:	
16Nov15 / 13Jan16		

COUNTER TOP - KITCHEN



CONSTRUCTION SUMMARY

Teefy Developments Limited / 9130 Bathurst

Lot/Unit: 94 Phase/Building: 1 Model/Floor Plan: Belmont(22-1)

Inv.3370	1 - SUPPLY AND INSTALL GRANITE CUTOUT AND POLISHED EDGE FOR UNDERMOUNT SINK TO THE: - POWDER ROOM [X1]	
Line 43068	Note: UNDERMOUNT SINK PURCHASED SEPARATELY.	
16Nov15 / 13Jan16		

COUNTER TOP - VANITY

Inv.3370	1 - SUPPLY AND INSTALL 2CM STONE COUNTEROP WITH STANDARD SQUARE EDGE – GROUP 1 IN THE POWDER ROOM	
Line 43058	Note:	
16Nov15 / 13Jan16		

ELECTRICAL

Inv.3370	3 - SUPPLY AND INSTALL ADDITIONAL INTERIOR RECEPTACLE (NOT SEPARATE CIRCUIT) APPROXIMATELY 66" +/- FROM FLOOR NEXT TO THE CABLE TV ROUGH-IN IN THE: - MASTER BEDROOM [X1] - FAMILY ROOM [X1] - REC ROOM [X1]	
Line 43042	Note: LOCATION AS PER SKETCH ATTACHED.	
16Nov15 / 13Jan16		
Inv.3370	1 - SUPPLY AND INSTALL ADDITIONAL TELEPHONE CABLE OUTLET ROUGH-IN ONLY TO THE REC ROOM APPROXIMATELY 66" +/- FROM FLOOR. TO BE LOCATED NEXT TO THE ELECTRICAL RECEPTACLE PURCHASED SEPARATELY.	
Line 43043	Note: LOCATION AS PER SKETCH ATTACHED.	
16Nov15 / 13Jan16		
Inv.3370	1 - SUPPLY AND INSTALL CAPPED CEILING LIGHT ROUGH-IN ONLY ON EXISTING SWITCH TO THE FORMAL ROOM. TERMINATE CONNECTION TO THE SWITCHED OUTLET (OUTLET TO REMAIN) AND USE EXISTING SWITCH.	
Line 43048	Note: LOCATION AS PER SKETCH ATTACHED.	
16Nov15 / 13Jan16		
Inv.3370	1 - SUPPLY AND INSTALL CAPPED CEILING LIGHT ROUGH-IN ONLY ON SEPARATE SINGLE SWITCH OVER THE BREAKFAST BAR.	
Line 43049	Note: LOCATION AS PER SKETCH ATTACHED.	
16Nov15 / 13Jan16		
Inv.3370	1 - SUPPLY AND INSTALL ADDITIONAL INTERIOR RECEPTACLE ON SEPARATE CIRCUIT TO THE MICROWAVE SHELF LOCATION.	
Line 43050	Note: LOCATION AS PER SKETCH ATTACHED.	
16Nov15 / 13Jan16		
Inv.3370	1 - SUPPLY AND INSTALL LIGHT VALANCE ROUGH IN (INCLUDES 1 SWITCH)	
Line 43052	Note: LOCATION AS PER SKETCH ATTACHED.	
16Nov15 / 13Jan16		
Inv.3370	1 - SUPPLY AND INSTALL ADDITIONAL INTERIOR RECEPTACLE ON SEPARATE CIRCUIT IN THE KITCHEN FOR FUTURE CHIMNEY STYLE HOOD FAN	
Line 45059	Note: LOCATION AS PER SKETCH ATTACHED.	
16Nov15 / 13Jan16		

HARDWOOD



CONSTRUCTION SUMMARY

Teefy Developments Limited / 9130 Bathurst

Lot/Unit: 94 Phase/Building: 1 Model/Floor Plan: Belmont(22-1)

Inv.3370	1 - SUPPLY AND INSTALL HARDWOOD - UPGRADE 1 - SATIN FINISH GEN. - HOME OAK 3 5/8 INCH X 3/4 INCH - STAIN - - FAMILY ROOM	
Line 43080	Note:	
16Nov15 / 13Jan16		
Inv.3370	1 - SUPPLY AND INSTALL HARDWOOD - UPGRADE 1 - SATIN FINISH GEN. - HOME OAK 3 5/8 INCH X 3/4 INCH - STAIN - - FORMAL ROOM	
Line 43081	Note:	
16Nov15 / 13Jan16		
Inv.3370	1 - SUPPLY AND INSTALL HARDWOOD - UPGRADE 1 - SATIN FINISH GEN. - HOME OAK 3 5/8 INCH X 3/4 INCH - STAIN - - LANDING 1ST TO LOWER	
Line 43082	Note:	
16Nov15 / 13Jan16		
Inv.3370	1 - SUPPLY AND INSTALL HARDWOOD - UPGRADE 1 - SATIN FINISH GEN. - HOME OAK 3 5/8 INCH X 3/4 INCH - STAIN - - LANDING 1ST TO 2ND	
Line 43083	Note:	
16Nov15 / 13Jan16		
Inv.3370	1 - SUPPLY AND INSTALL HARDWOOD - UPGRADE 1 - SATIN FINISH GEN. - HOME OAK 3 5/8 INCH X 3/4 INCH - STAIN - REC ROOM	
Line 43084	Note:	
16Nov15 / 13Jan16		
Inv.3370	1 - SUPPLY AND INSTALL HARDWOOD - UPGRADE 1 - SATIN FINISH GEN. - HOME OAK 3 5/8 INCH X 3/4 INCH - STAIN - KITCHEN	
Line 43085	Note:	
16Nov15 / 13Jan16		
Inv.3370	1 - SUPPLY AND INSTALL HARDWOOD - UPGRADE 1 - SATIN FINISH GEN. - HOME OAK 3 5/8 INCH X 3/4 INCH - STAIN - BREAKFAST	
Line 43086	Note:	
16Nov15 / 13Jan16		
Inv.3370	1 - SUPPLY AND INSTALL HARDWOOD - UPGRADE 1 - SATIN FINISH GEN. - HOME OAK 3 5/8 INCH X 3/4 INCH - STAIN - UPPER HALL	
Line 43087	Note:	
16Nov15 / 13Jan16		
Inv.3370	1 - SUPPLY AND INSTALL HARDWOOD - UPGRADE 1 - SATIN FINISH GEN. - HOME OAK 3 5/8 INCH X 3/4 INCH - STAIN - - MASTER BEDROOM	
Line 43088	Note:	
16Nov15 / 13Jan16		
Inv.3370	1 - SUPPLY AND INSTALL HARDWOOD - UPGRADE 1 - SATIN FINISH GEN. - HOME OAK 3 5/8 INCH X 3/4 INCH - STAIN - - BEDROOM 2	
Line 43089	Note:	
16Nov15 / 13Jan16		
Inv.3370	1 - SUPPLY AND INSTALL HARDWOOD - UPGRADE 1 - SATIN FINISH GEN. - HOME OAK 3 5/8 INCH X 3/4 INCH - STAIN - - BEDROOM 3	
Line 43090	Note:	
16Nov15 / 13Jan16		

HEATING AND AIR CONDITIONING



CONSTRUCTION SUMMARY

Teefy Developments Limited / 9130 Bathurst

Lot/Unit: 94 Phase/Building: 1 Model/Floor Plan: Belmont(22-1)

Inv.3370	1 - SUPPLY AND INSTALL GAS LINE - ROUGH-IN ONLY - FOR STOVE TO INCLUDE 110V CODE REQUIREMENT	
Line 43044	Note:	
16Nov15 / 13Jan16		
Inv.3370	1 - SUPPLY AND INSTALL GAS LINE - ROUGH-IN ONLY - FIRST CONNECTION- FOR BBQ	
Line 43045	Note:	
16Nov15 / 13Jan16		
Inv.3370	1 - SUPPLY AND INSTALL UPGRADE GAS LINE FROM 3/4 INCH TO 1 INCH	
Line 43046	Note:	
16Nov15 / 13Jan16		

MISCELLANEOUS

Inv.3370	1 - SUPPLY AND INSTALL - FAMILY ROOM - FURRED OUT WALL TO RECESS ELECTRIC FIREPLACE. WALL TO BE APPROX. 6 FEET +/- WIDE AND APPROX.10 INCHES +/- DEEP FROM FLOOR TO CEILING. PRICE INCLUDES RELOCATION OF STANDARD CABLE TV ROUGH-IN CABLE AND ELECTRICAL OUTLET	
Line 43077	Note:	
16Nov15 / 13Jan16		

PLUMBING

Inv.3370	1 - SUPPLY AND INSTALL WATERLINE ROUGH-IN TO THE FRIDGE LOCATION (NO HOOK UP)	
Line 43047	Note: LOCATION AS PER SKETCH ATTACHED.	
16Nov15 / 13Jan16		
Inv.3370	1 - SUPPLY AND INSTALL CONTRAC CATENA 20" RECTANGULAR UNDERMOUNT SINK MODEL 4210CIY TO THE: - POWDER ROOM [X1]	
Line 43069	Note: CUTOUT AND POLISH PURCHASED SEPARATELY	
16Nov15 / 13Jan16		
Inv.3370	4 - SUPPLY AND INSTALL GERBER MAXWELL 2PC TOILET 21928/28990 ELONGATED & COMFORT HEIGHT TO THE: - LOWER BATH - POWDER ROOM - MAIN BATH - MASTER ENSUITE	
Line 43078	Note:	
16Nov15 / 13Jan16		

TILE - FLOOR

Inv.3370	1 - SUPPLY AND INSTALL FLOOR TILE - UPGRADE 5 - - VESTIBULE FLOOR	
Line 43056	Note:	
16Nov15 / 13Jan16		
Inv.3370	1 - SUPPLY AND INSTALL FLOOR TILE - UPGRADE 5 - - POWDER ROOM FLOOR	
Line 43057	Note:	
16Nov15 / 13Jan16		
Inv.3370	1 - SUPPLY AND INSTALL FLOOR TILE - UPGRADE 2 - - MAIN BATH FLOOR	
Line 43072	Note:	
16Nov15 / 13Jan16		



CONSTRUCTION SUMMARY

Teefy Developments Limited / 9130 Bathurst

Lot/Unit: 94 Phase/Building: 1 Model/Floor Plan: Belmont(22-1)

Inv.3370	1 - SUPPLY AND INSTALL FLOOR TILE - UPGRADE 2 - - ENSUITE BATHROOM FLOOR	
Line 43073	Note:	
16Nov15 / 13Jan16		

EXTRAS AS PER OFFER

Stainless Steel Fridge, Stove and Dishwasher and front loading washer and dryer in white from Vendors standard samples, no cash value, not transferable. (Supplied only not installed) ** to - arrange delivery call: The Brick commercial sales division at Worksheet Note:	
Rogers Free Services Package includes 6 months of: home phone, TV and Internet Service. Worksheet Note:	
The Vendor agrees to supply and install hardwood flooring in all bedrooms on upper level from Vendors standard samples, as per plan. Worksheet Note:	
The vendor agrees to supply and install engineered hardwood in lower level recreation room, from vendors standard samples, as per plan. Worksheet Note:	

T-94



INTERIOR COLOUR SCHEME

Purchaser: Muhammad Shaban
 Telephone Res. / Bus: (517) 222-8228 /
 Decor Advisor: Diana Rojas

Property: 94 of Plan -
 Project: Teety Developments Limited
 Model and Elevation: Belmont(22-1)

Layout Changes: ☐ Yes ☒ No Sketch Attached: ☒ Yes ☐ No Exterior Colour Scheme:

1. Cabinetry	Style and Colour	Counter Top	Hardware
Kitchen / Breakfast	SEE BELOW	QUARTZ - 9141 (STND)	135 (2ND UPG)
Kitchen Island	SEE BELOW	QUARTZ - 9141 (STND)	135 (2ND UPG)
Laundry Room			
Powder Room	KINGSTON PAINT - CANNOLI	MARBLE - PERLATO ROYALE (1)	103B KNOB
Main Bathroom	OTTAWA MAPLE - SHALE GREY CL	P-344LM INUKSHUK GREY	196 KNOB
Master Ensuite Bathroom	KINGSTON PAINT - WINTER WHITE	4924-38 WHITE CARRARA	103B KNOB
Second Ensuite Bathroom (If Applicable)			
LOWER BATH	OTTAWA PAINT - MACADAMIA	P-345LM INUKSHUK TAUPE	181 KNOB

Appliances: Custom Size Fridge ☐ Yes ☒ No Valance Lighting ☒ Yes ☐ No Microwave / Range Hood ☐ Yes ☒ No
 Cooktop / Rangecap ☐ Yes ☒ No Built in Wall Oven ☐ Yes ☒ No Slide-in Range ☒ Yes ☐ No

Comment: BASE OF KITCHEN CABINETS & ISLAND = LANCASTER MAPLE - OYSTER CL
 KITCHEN UPPERS = LANCASTER PAINT - WINTER WHITE
 ***SEE SPECS FOR FUTURE BUILT IN MICROWAVE & CHIMNEY STYLE HOOD FAN - REST OF APPLIANCES ARE STANDARD

2. Flooring

	Selection
FOYER	12X24 CALCUTTA VINTAGE HONED - WHITE (UPG 5)
Main Hall	
Back Hall	
Breakfast	3-5/8"X3/4" SATIN FINISH GEN. R.O. ENG. HRDWD NATURE FINISH - GROTTTO
Laundry Room	& MUD ROOM = 13X13 REFLEX - OLIVE
Kitchen	3-5/8"X3/4" SATIN FINISH GEN. R.O. ENG. HRDWD NATURE FINISH - GROTTTO
Powder Room	12X24 CALCUTTA VINTAGE HONED - WHITE (UPG 5)
Main Bathroom	13X13 SERPENTINE - BEYAZ (WHITE)
Master Ensuite	13X13 SERPENTINE - SYRAK (CHARCOAL)
Bathroom (If Applicable)	
Mud Room	
LOWER BATH	13X13 REFLEX - OLIVE
Living Room	FORMAL ROOM = 3-5/8"X3/4" SATIN FINISH GEN. R.O. ENG. HRDWD NATURE FINISH - GROTTTO
Dining Room	
Family / Great Room	3-5/8"X3/4" SATIN FINISH GEN. R.O. ENG. HRDWD NATURE FINISH - GROTTTO
Den / Library / Study	REC ROOM = 3-5/8"X3/4" SATIN FINISH GEN. R.O. ENG. HRDWD NATURE FINISH - GROTTTO
Basement Landing (If Applies)	
Lower Landing (If Applicable)	3-5/8"X3/4" SATIN FINISH GEN. R.O. ENG. HRDWD NATURE FINISH - GROTTTO
Upper Landing	3-5/8"X3/4" SATIN FINISH GEN. R.O. ENG. HRDWD NATURE FINISH - GROTTTO
Upper Hall	3-5/8"X3/4" SATIN FINISH GEN. R.O. ENG. HRDWD NATURE FINISH - GROTTTO
Master Bedroom	3-5/8"X3/4" SATIN FINISH GEN. R.O. ENG. HRDWD NATURE FINISH - GROTTTO
Bedroom #2	3-5/8"X3/4" SATIN FINISH GEN. R.O. ENG. HRDWD NATURE FINISH - GROTTTO
Bedroom #3	3-5/8"X3/4" SATIN FINISH GEN. R.O. ENG. HRDWD NATURE FINISH - GROTTTO
Bedroom #4	
Bedroom #5	

Flooring Continued on Page 2

Initial: 

Page 1 of 3

T-94

 SENATOR HOMES		INTERIOR COLOUR SCHEME	
Purchaser: Muhammad Shaban		Property: 94 of Plan -	
Telephone Res. / Bus: (647) 222-9228 /		Project: Teefy Developments Limited	
Decor Advisor: Diana Rojas		Model and Elevation: Belmont(22-1)	
2. Flooring - Continued -			
Upgrade Underpad	Type	Area	
Carpet on Stairs	Capped	Runner - *Upgrade	
Comment			
3. Plumbing Fixtures / Faucets			
Kitchen	STND	Second Ensuite	Powder Room
Master Ensuite	UPG		Other Room
Main Bathroom	UPG	LOWER BATH	UPG
Comment			
*** SEE UPG EXTRAS			
4. Wall Tile			
	Tile Selection	Listello	Insert
Main Bathroom	8X10 SERPENTINE - BEYAZ (WHITE)	<input type="checkbox"/>	<input type="checkbox"/>
Master Ensuite			
Tub Deck		<input type="checkbox"/>	<input type="checkbox"/>
Tub Apron		<input type="checkbox"/>	<input type="checkbox"/>
Tub Surround		<input type="checkbox"/>	<input type="checkbox"/>
Shower Stall	8X10 SERPENTINE - SKYRAK (CHARCOAL)	<input type="checkbox"/>	<input type="checkbox"/>
Second Ensuite		<input type="checkbox"/>	<input type="checkbox"/>
LOWER BATH	8X10 REFLECTION - OLIVE	<input type="checkbox"/>	<input type="checkbox"/>
Kitchen Backsplash		<input type="checkbox"/>	<input type="checkbox"/>
Complete Backsplash		<input type="checkbox"/>	<input type="checkbox"/>
Comment			
5. Fireplace			
	Living Room	Family Room	Other Room - Specify
	Purchased As Per Plan N/A	Purchased As Per Plan N/A	Purchased As Per Plan N/A
	<input type="radio"/> <input type="radio"/> <input type="radio"/>	<input type="radio"/> <input checked="" type="radio"/> <input type="radio"/>	<input type="radio"/> <input type="radio"/> <input type="radio"/>
Fireplace Type		BLF-50	
Mantle Type			
Over Mantle			
Colour / Stain			
Surround			
Hearth			
Comment			
***FIREPLACE TO BE RECESSED INTO FURRED OUT WALL			

Initial



Page 2 of 3

TCK



SENATOR
HOMES

INTERIOR COLOUR SCHEME

Purchaser: Muhammad Shaban

Telephone Res. / Bus: (847) 222-9228 /

Decor Advisor: Diana Rojas

Property: 94 of Plan -

Project: Teefy Developments Limited

Model and Elevation: Belmont(22-1)

6. Trim Carpentry

Door Hardware STND

Interior Trim STND

Comment

Interior Doors

☐ 2 Panel Arch Top

☒ 2 Panel Square Top

☐ 6 Panel

Initial for Door Style Moh

7. Railings and Pickets

Railing Package STND

Railing Colour GROTTO

Wood Stairs ☐ No ☒ Oak

Comment

Picket Colour MATTE BLACK

Tread Colour GROTTO

8. Plaster Mouldings and Medallions

Foyer		Kitchen/Breakfast	
Main Hall		Den/Library	
Living Room		Lower Landing	
Dining Room			
Family Room			

Comment

9. Wall Paint

STND

Smooth Ceilings

☐ First Floor

☐ First Floor incl. Second Floor Hall

☐ First and Second Floor

☒ Throughout

☐ Not Applicable

Trim Paint STND

10. Additional Comments

11. Disclaimers and Notes

- 1) Colours of all materials are as close as possible to builder's selection, but not necessarily identical due to variances in manufacturing.
- 2) Any extras listed above are null and void unless accompanied by a separate invoice/amendment. Said invoice must be paid in full.
- 3) The Purchaser acknowledges that after Interior Colour Selection form is signed and dated, no further changes will be permitted other than re-selection due to unavailability. Moh Purchaser's Initials
- 4) The Purchaser acknowledges reading and accepting the "Senator Homes Décor Centre Disclaimers" form. This document contains other miscellaneous disclaimers.

This Interior Colour Selection is final and approved by:

Purchaser: Moh

Signature: Moh

Date: 18/01/2016

Vendor: X

Teefy Developments Limited

T-94

BELMONT

2190 SQ.FT. / 2021 SQ.FT. WITH OPTIONAL TANDEM GARAGE



- Ⓢ = cable tv r/i
- Ⓣ = telephone r/i
- Ⓟ = computer outlet
- Ⓢ = electrical receptacle
- Ⓢ = capped ceiling r/i
- Ⓢ = dedicated receptacle
- Ⓢ = 1" GAS LINE

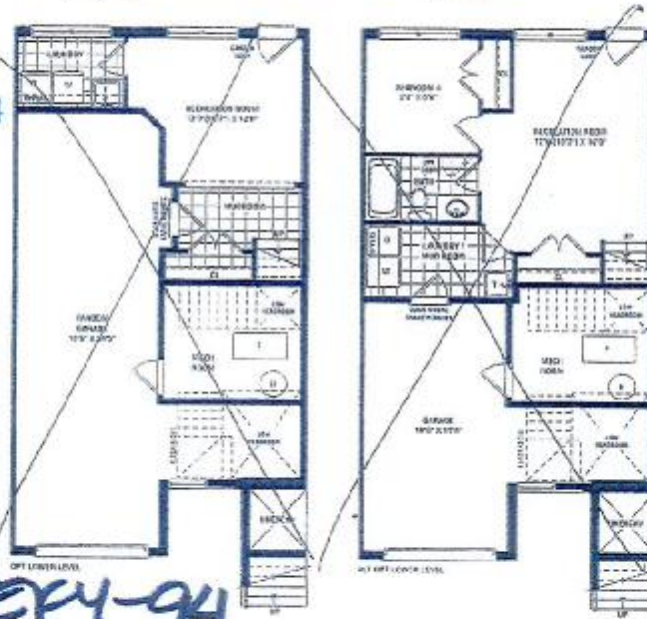

TECKY-94
SENATOR HOMES
DECOR CENTRE
 DATE: 12/01/2016
 INITIALS: [Signature]

SENATOR
 HOMES

Renderings are artist's conceptions. Some elevations may vary from that shown. Actual available occupied storage may vary from that shown. Some floorplans and elevations are minor modifications to that shown. E.D.O.E. 20-1

BELMONT - TH-22-1

* FASCIA PANEL & CROWN MOLDING.
* VALANCE

SENATOR HOMES - TEEFY

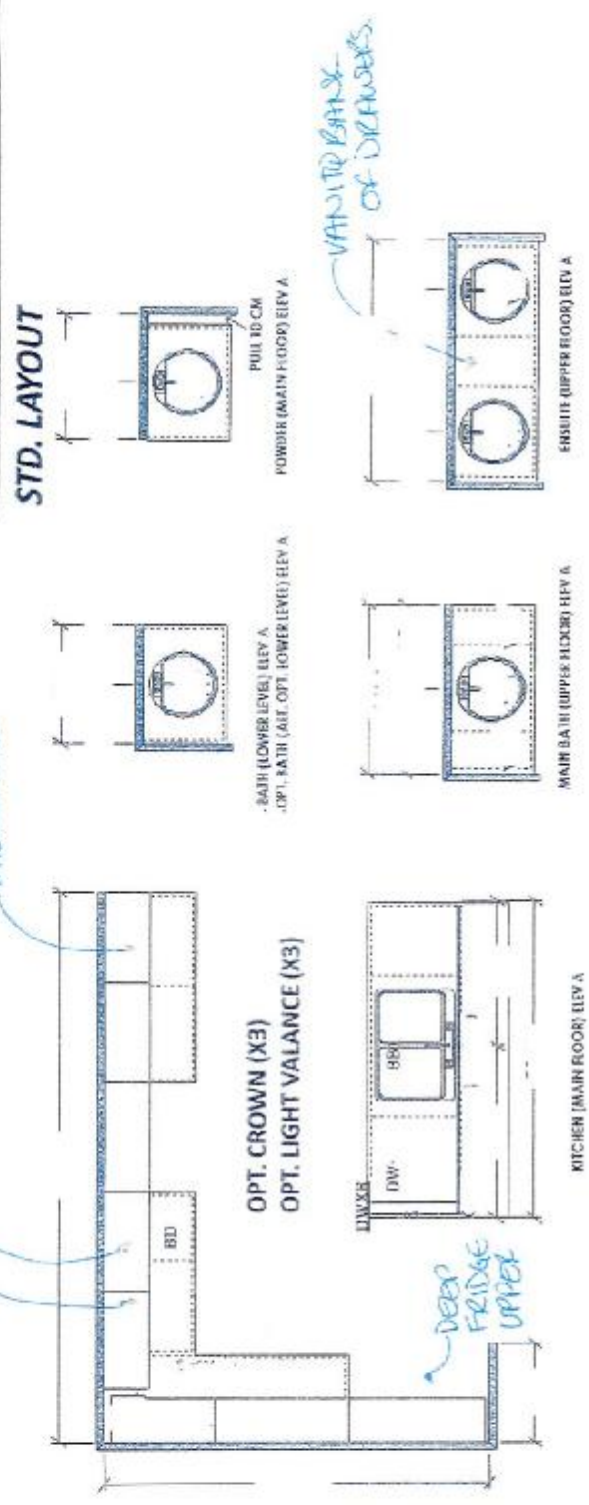

OPTIONAL CABINETRY (STANDARD ELEVATION)



OPTIONAL CABINETRY (ALTERNATE & OPTIONAL ELEVATION)



T-94



CATENA 20" RECTANGULAR UNDERMOUNT SINK

☐ 4210CIY Undermount Sink

Product Specs:

- Vitreous china
- Front overflow hole
- Template and mounting hardware supplied

Overall Dimensions (W x D x H):

(OC): 510mm(20") x 395mm(15 1/2") x 190mm(7 1/2")
(ID): 450mm(17 3/4") x 335mm(13 1/4") x 140mm(5 1/2")

Compliance Certifications:

- Meets or exceeds the following:
- IAPMO cUPC
- ASME A112.19.2 / CSA B45.1-2005

Shipping:

Cube 1.72
GW 27 lbs

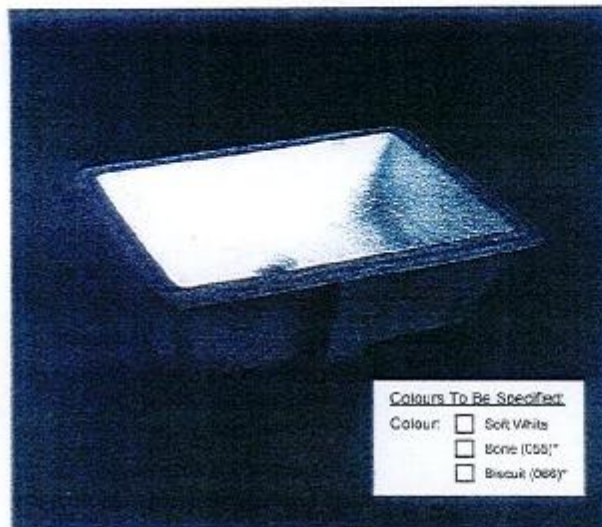

Colours To Be Specified:

- Colour: ☐ Soft White
☐ Bone (C55)*
☐ Biscuit (C66)*

Notes:

Dimensions of items are nominal and may vary within the range of tolerances established by ASME standard A112.19.2. These measurements are subject to change or cancellation. No responsibility is assumed for use of superseded or voided pages.

*Bone and Biscuit available through Direct Import (DI) only.

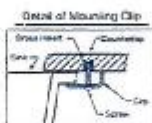

Note:
• Dimensions shown for location of supplies and "P" trap are suggested.

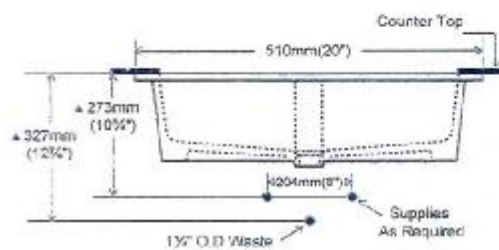
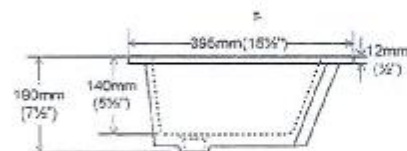
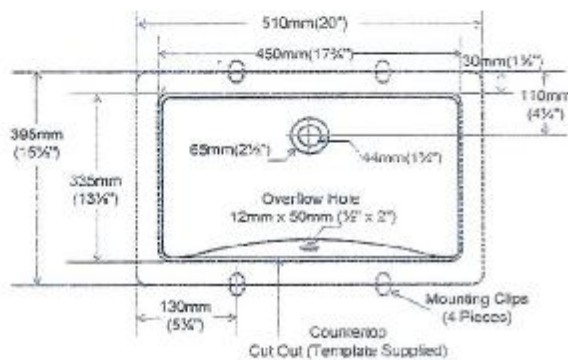

CONTRAC® 5870 Chedworth Way, Unit A, Mississauga, Ontario Canada L5R 3V5 • 1.888.256.7551
www.contrac.ca

Revised: January 2014

POWDER ROOM

TEEFY-94
SENATOR HOMES
DECOR CENTRE

DATE:
INITIALS:

T-94

SENATOR HOMES

UPGRADE Toilet

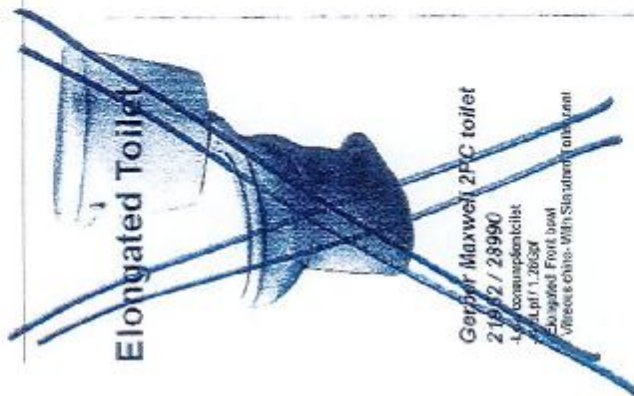

Elongated Toilet

Gerber Maxwell 2PC toilet
21922 / 28990
4.0L consumption toilet
- 4.0L p/l 1.28G
- Elongated Front bowl
- Vitrified china - With Standard toilet seat



Elongated & Comfort Height

Gerber Maxwell 2PC toilet
21928 / 28990
4.0L consumption toilet
- 4.0L p/l 1.28G
- Elongated Front bowl
- Comfort Height Bowl
- Vitrified china - With Standard Toilet seat



T-94-94

SENATOR HOMES
DECOR CENTRE

DATE: 18/01/2016

INITIALS: [Signature]

T94

Page 1 of 2



Microwave Ovens Cyclonic Inverter™
Countertop NN-SD965S

MODEL & SIZE	Model Number	NN-SD965S
	Type	Full-size
	Installation	Countertop or built-in
	Oven Capacity	3.2 cu. ft.
	Cooking Power	1200W
	Turntable Diameter	420mm
PANASONIC TECHNOLOGY	Panasonic Inverter	Cyclonic Inverter
	Genius Sensor	Genius®
DESIGN	Color	Stainless Steel
	Control Panel	Dial + Button
	Display Panel	New 6 Digit LCD / Green
STYLE	Door Window	Smoked Glass
	Door Release	Push Open
	Oven Interior	Paint White
PERFORMANCE	Multi-stage Cooking	3 stage
PROGRAMMABLE FEATURES	Sensor Cook	Yes
	Sensor Reheat	Yes
	Auto Cook/Reheat	Yes
	More / Less Control	Yes
	Inverter Turbo Defrost	Yes
	Keep Warm Button	Yes

<http://www.panasonic.com/ca/consumer/home-appliances/microwave-ovens/cyclonic-inv...> 11/16/2015

TEERY-94
SENATOR HOMES
DECOR CENTRE
 DATE: 12/01/2016
 INITIALS: TEERY

TOA

SPECIFICATIONS	Popcorn Button		Yes
	Quick Minute		Yes
	Cavity Dimensions (W x D x H)		Approx. 469 x 470 x 278 mm
	Unit Dimensions (W x D x H)		606 x 596 x 336 mm
	Carton Dimensions (W x D x H)		675 x 540 x 420 mm
ACCESSORIES	TRIM KITS	27" Model Number	NN-TK922S
		30" Model Number	NN-TK932S
	Accessory		Glass Tray

Copyright ©Panasonic Canada Inc.

TEEFY-94
SENATOR HOMES
DECOR CENTRE
DATE: 12/01/2016
INITIALS: [Signature]

T-94

The **BRICK.**

North York
4250 Dufferin Street North York, ON M3H5W4
(416) 635-5522

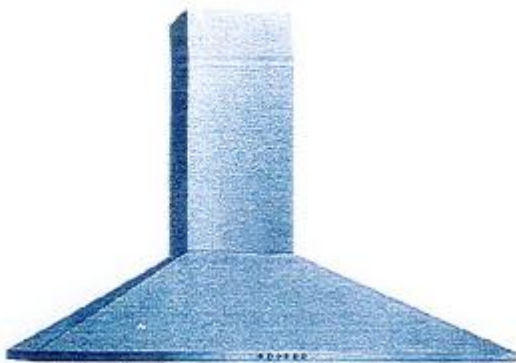

FRIGIDAIRE

Frigidaire 30" Canopy Wall-Mounted Hood – Stainless Steel

\$599.97

Item Code: FHWC3055S

Dimensions: Width: 30" Height: 54.5" Depth: 19.6"

Add the perfect amount of stylish functionality to your kitchen with this stainless steel Frigidaire canopy wall-mounted hood. The dual-centrifugal fans quietly and efficiently circulate air, helping to remove kitchen smoke and odours, while halogen lights brightly illuminate your cooktop creations. Extremely durable, the aluminum filters provide strength not found in conventional foam filters and are dishwasher-safe, making them easy to clean.

Key Features:

- Dual-Centrifugal Fans
- Durable Filters
- Halogen Lighting
- Washable Filters

Dual-Centrifugal Fans

Move up to 400 cu. ft. of air per minute quietly and efficiently.

Durable Filters

Aluminum filters provide strength and durability not found in conventional foam filters, making this canopy hood a resilient choice for your kitchen.

Halogen Lighting

Experience how brightly the four halogen lights illuminate your cooktop surface.

Washable Filters

Filters are dishwasher safe, making them easy to clean.

Detailed Specifications

General:

- Power Type: Electric
- Size: 30"
- Installation Type: Wall-Mounted
- Colour: Stainless Steel
- Control Buttons: 5
- Filter Type: Dishwasher-Safe

Vent and Light System:

- Blower Type: Centrifugal
- Duct Diameter: 6"
- Exhaust Duct: Convertible
- Exhaust Fan Capacity (CFM): 400
- Exhaust Fan Speeds: 3
- Filters: 2
- Lights: 2
- Sonas Rating: 3.83 to 7.94 (1 to 3 speeds)

TEEFY-94

SENATOR HOMES
DECOR CENTRE

DATE: 12/01/2016

INITIALS: [Signature]