



CONSTRUCTION SUMMARY

Teefy Developments Limited / 9130 Bathurst

Lot/Unit: 120 Phase/Building: 1 Model/Floor Plan: Longwood(19-2)

CABINETRY

Inv.3081	1 - SUPPLY AND INSTALL CABINETRY - KITCHEN - UPGRADE 2	
Line 45650	Note:	
9Jul15 / 23Jan16		
Inv.3081	1 - SUPPLY AND INSTALL EXTENDED KITCHEN CABINETRY TO THE BULK HEAD - UPGRADE 2	
Line 45657	Note:	
9Jul15 / 23Jan16		
Inv.3081	1 - SUPPLY AND INSTALL VANITY CABINETRY - MASTER ENSUITE - UPGRADE 2	
Line 45668	Note:	
9Jul15 / 23Jan16		
Inv.3081	1 - SUPPLY AND INSTALL VANITY CABINETRY - MAIN BATHROOM - UPGRADE - 2	
Line 45669	Note:	
9Jul15 / 23Jan16		
Inv.3081	1 - SUPPLY AND INSTALL VANITY CABINETRY - OPTIONAL POWDER ROOM - UPGRADE 2	
Line 45670	Note:	
9Jul15 / 23Jan16		

CABINETRY ACCESSORIES

Inv.3081	2 - SUPPLY AND INSTALL LIGHT VALANCE ANNEX SERIES CABINETRY - PRICE PER 8 FOOT LENGTH	
Line 45661	Note:	
9Jul15 / 23Jan16		
Inv.3081	1 - SUPPLY AND INSTALL A DIFFERENT COLOUR ISLAND THAN KITCHEN CABINET COLOUR	
Line 45684	Note:	
9Jul15 / 23Jan16		

CABINETRY APPLIANCE - FRIDGE

Inv.3081	1 - SUPPLY AND INSTALL KITCHEN 59 CM FRIDGE CABINET - 1 GABLE & CABINET 59 CM DEEP - DEEP - UPGRADE 2	
Line 45651	Note:	
9Jul15 / 23Jan16		

CABINETRY BASE CABINETS

Inv.3081	1 - SUPPLY AND INSTALL KITCHEN CABINET - FUTURE MICROWAVE APPLIANCE WITH TRIM KIT UNDER COUNTER IN BASE CABINET WITH DRAWER BELOW IN LIEU OF EXISTING BASE CABINET UPGRADE 2 -	
Line 45652	Note: SEE SPECS ATTACHED	
9Jul15 / 23Jan16		
Inv.3081	4 - SUPPLY AND INSTALL KITCHEN INTERIOR PULL OUT DRAWER FOR DOUBLE DOOR CABINET - MAXIMUM 2 PER CABINET - PRICE IS PER DRAWER - UPGRADE 2	
Line 45655	Note: LOCATION AS PER SKETCH ATTACHED	
9Jul15 / 23Jan16		

CABINETRY HOOD FANS



CONSTRUCTION SUMMARY

Teefy Developments Limited / 9130 Bathurst

Lot/Unit: 120 Phase/Building: 1 Model/Floor Plan: Longwood(19-2)

Inv.3081	1 - SUPPLY AND INSTALL ACCOMMODATION FOR FUTURE CHIMNEY STYLE HOOD FAN	
Line 45653	Note: SEE SPECS ATTACHED	
9Jul15 / 23Jan16		

CABINETRY VANITY

Inv.3081	1 - SUPPLY AND INSTALL VANITY BANK OF DRAWERS - 55 CM MAXIMUM - UPGRADE 2 TO THE MASTER ENSUITE	
Line 45681	Note: LOCATION AS PER SKETCH ATTACHED	
9Jul15 / 23Jan16		

Inv.3081	2 - SUPPLY AND INSTALL VANITY TOP DRAWER PRICE PER DRAWER - INCLUDE FALSE DRAWERS - UPGRADE 2 TO THE MAIN BATHROOM	
Line 45682	Note: LOCATION AS PER SKETCH ATTACHED	
9Jul15 / 23Jan16		

COUNTER TOP - KITCHEN

Inv.3081	4 - SUPPLY AND INSTALL GRANITE CUTOUT AND POLISHED EDGE FOR UNDERMOUNT SINK TO THE: - POWDER ROOM [X1] - MAIN BATH [X1] - MASTER ENSUITE [X2]	
Line 45678	Note: SINGLE HOLE FAUCET AND UNDERMOUNT SINK PURCHASED SEPARATELY.	
9Jul15 / 23Jan16		

COUNTER TOP - VANITY

Inv.3081	1 - SUPPLY AND INSTALL 2CM STONE COUNTER TOP WITH STANDARD SQUARE EDGE – GROUP 3 IN THE POWDER ROOM	
Line 45675	Note:	
9Jul15 / 23Jan16		

Inv.3081	1 - SUPPLY AND INSTALL 2CM STONE COUNTEROP WITH STANDARD SQUARE EDGE – GROUP 3 IN THE MAIN BATHROOM	
Line 45676	Note:	
9Jul15 / 23Jan16		

Inv.3081	1 - SUPPLY AND INSTALL 2CM STONE COUNTEROP WITH STANDARD SQUARE EDGE – GROUP 3 IN THE MASTER ENSUITE - BATHROOM	
Line 45677	Note:	
9Jul15 / 23Jan16		

ELECTRICAL

Inv.3081	1 - SUPPLY AND INSTALL LIGHT VALANCE ROUGH IN (INCLUDES 1 SWITCH)	
Line 45660	Note: LOCATION AS PER SKETCH ATTACHED.	
9Jul15 / 23Jan16		

Inv.3081	2 - SUPPLY AND INSTALL ADDITIONAL INTERIOR RECEPTACLE ON SEPARATE CIRCUIT (IE: MICROWAVE, FREEZER) FOR FUTURE: - BUILT IN MICFROWAVE - CHIMNEY STYLE HOOD FAN	
Line 45662	Note: LOCATION AS PER SKETCH ATTACHED.	
9Jul15 / 23Jan16		



CONSTRUCTION SUMMARY

Teefy Developments Limited / 9130 Bathurst

Lot/Unit: 120 Phase/Building: 1 Model/Floor Plan: Longwood(19-2)

Inv.3081	1 - SUPPLY AND INSTALL CAPPED CEILING LIGHT ROUGH-IN ONLY ON SEPARATE SINGLE SWITCH OVER THE BREAKFAST BAR	
Line 45663	Note: LOCATION AS PER SKETCH ATTACHED.	
9Jul15 / 23Jan16		
Inv.3081	1 - SUPPLY AND INSTALL CAPPED CEILING LIGHT ROUGH-IN ONLY ON EXISTING SWITCH IN THE GREAT ROOM. TERMINATE CONNECTION TO SWITCHED OUTLET (OUTLET TO REMAIN) AND USE EXISTING SWITCH.	
Line 45664	Note: LOCATION AS PER SKETCH ATTACHED.	
9Jul15 / 23Jan16		
Inv.3081	1 - SUPPLY AND INSTALL ADDITIONAL CABLE OUTLET ROUGH-IN ONLY TO THE GREAT ROOM.	
Line 45665	Note: LOCATION AS PER SKETCH ATTACHED.	
9Jul15 / 23Jan16		

HEATING AND AIR CONDITIONING

Inv.3081	1 - SUPPLY AND INSTALL GAS LINE - ROUGH-IN ONLY - FOR STOVE TO INCLUDE 110V CODE REQUIREMENT	
Line 45658	Note:	
9Jul15 / 23Jan16		
Inv.3081	1 - SUPPLY AND INSTALL GAS LINE - ROUGH-IN ONLY - FIRST CONNECTION- FOR BBQ	
Line 45701	Note: LOCATION AS PER SKETCH ATTACHED	
9Jul15 / 23Jan16		

MISCELLANEOUS

PLUMBING

Inv.3081	1 - SUPPLY AND INSTALL WATERLINE ROUGH-IN TO THE FRIDGE LOCATION (NO HOOK UP)	
Line 45659	Note: LOCATION AS PER SKETCH ATTACHED.	
9Jul15 / 23Jan16		
Inv.3081	4 - SUPPLY AND INSTALL CONTRAC CATENA 20" RECTANGULAR UNDERMOUNT SINK MODEL 4210CIY TO THE: - POWDER ROOM [X1] - MAIN BATH [X1] - MASTER ENSUITE [X2]	
Line 45679	Note:	
9Jul15 / 23Jan16		

TILE - FLOOR

Inv.3081	1 - SUPPLY AND INSTALL FLOOR TILE - UPGRADE 1 - LOWER REC ROOM (ON CONCRETE) - TILE	
Line 45667	Note:	
9Jul15 / 23Jan16		



CONSTRUCTION SUMMARY

Teefy Developments Limited / 9130 Bathurst

Lot/Unit: 120 Phase/Building: 1 Model/Floor Plan: Longwood(19-2)

EXTRAS AS PER OFFER

Stainless Steel Fridge, Stove and Dishwasher and front loading washer and dryer in white from Vendors standard samples, no cash value, not transferable. (Supplied only not installed) ** to - arrange delivery call: The Brick commercial sales division at <i>Worksheet</i> Note:	
Rogers Free Services Package includes 6 months of: home phone, TV and Internet Service. <i>Worksheet</i> Note:	
Vendor agrees to supply and install hardwood flooring in all bedrooms from Vendors standard samples, as per plan. <i>Worksheet</i> Note:	

This Document is Extremely Time Sensitive - Printed 29 Jan 16 at 17:50

Page 4 of 4



INTERIOR COLOUR SCHEME

T-120

Purchasers: Chun Kit Lung & Jacqueline Le
Telephone Res. / Bus: (647) 291-7913 /
Decor Advisor: Diana Rojas

Property: 120 of Plan -
Project: Teefy Developments Limited
Model and Elevation: Longwood(19-2)

Layout Changes: ☐ Yes ☒ No Sketch Attached: ☒ Yes ☐ No Exterior Colour Scheme:

1. Cabinetry	Style and Colour	Counter Top	Hardware
Kitchen / Breakfast	ANNEX DHGL RUEDA GLOSS MWP	QUARTZ - 9141 ICE SNOW	9677 HANDLE
Kitchen Island	ANNEX DHGL EUROLINE 03 GLOSS CTR	QUARTZ - 9141 ICE SNOW	9677 HANDLE
Laundry Room			
Powder Room	ANNEX DHGL EUROLINE 03 GLOSS CTR	QUARTZ - 4141 (GR3)	9677 HANDLE
Main Bathroom	ANNEX DHGL RUEDA GLOSS MWP	QUARTZ - 4120 (GR3)	9677 HANDLE
Master Ensuite Bathroom	ANNEX DHGL RUEDA GLOSS MWP	QUARTZ - 4120 (GR3)	9677 HANDLE
Second Ensuite Bathroom (If Applicable)			

Appliances	Custom Size Fridge <input checked="" type="radio"/> Yes <input type="radio"/> No	Valance Lighting <input checked="" type="radio"/> Yes <input type="radio"/> No	Microwave / Range Hood <input type="radio"/> Yes <input checked="" type="radio"/> No
	Cooktop / Rangetop <input type="radio"/> Yes <input checked="" type="radio"/> No	Built in Wall Oven <input type="radio"/> Yes <input checked="" type="radio"/> No	Slide-in Range <input checked="" type="radio"/> Yes <input type="radio"/> No

Comment
SEE SPECS ATTACHED

2. Flooring

	Selection
FOYER	13X13 COSTA MATTE - GREY
Main Hall	3-5/8"X3/4" SATIN FINISH GEN R.O. N.F. ENG HRDWD - GRAPHITE
Back Hall	
Breakfast	3-5/8"X3/4" SATIN FINISH GEN R.O. N.F. ENG HRDWD - GRAPHITE
Laundry Room	
Kitchen	3-5/8"X3/4" SATIN FINISH GEN R.O. N.F. ENG HRDWD - GRAPHITE
Powder Room	13X13 COSTA MATTE - GREY
Main Bathroom	12X12 VENINA - BLACK
Master Ensuite	12X12 VENINA - BLACK
Bathroom (If Applicable)	
Mud Room	13X13 COSTA MATTE - GREY
Living Room	
Dining Room	
Family / Great Room	3-5/8"X3/4" SATIN FINISH GEN R.O. N.F. ENG HRDWD - GRAPHITE
Den / Library / Study	LOWER REC ROOM = 13X13 COSTA MATTE - GREY*
Basement Landing (If Applies)	
Lower Landing (If Applicable)	
Upper Landing	3-5/8"X3/4" SATIN FINISH GEN R.O. N.F. ENG HRDWD - GRAPHITE
Upper Hall	3-5/8"X3/4" SATIN FINISH GEN R.O. N.F. ENG HRDWD - GRAPHITE
Master Bedroom	3-5/8"X3/4" SATIN FINISH GEN R.O. N.F. ENG HRDWD - GRAPHITE
Bedroom #2	3-5/8"X3/4" SATIN FINISH GEN R.O. N.F. ENG HRDWD - GRAPHITE
Bedroom #3	3-5/8"X3/4" SATIN FINISH GEN R.O. N.F. ENG HRDWD - GRAPHITE
Bedroom #4	
Bedroom #5	

Flooring Continued on Page 2

Initial:

ff *SK*

Page 1 of 3



INTERIOR COLOUR SCHEME

T-120

Purchasers: Chun Kit Lung & Jacqueline Le
Telephone Res. / Bus: (647) 291-7913 /
Decor Advisor: Diana Rojas

Property: 120 of Plan -
Project: Teefy Developments Limited
Model and Elevation: Longwood(19-2)

2. Flooring - Continued -

Upgrade Underpad	Type	Area
Carpet on Stairs	Capped	Runner - *Upgrade
Comment		

3. Plumbing Fixtures / Faucets

Kitchen	STND	Second Ensuite		Powder Room	UPG
Master Ensuite	UPG			Other Room	
Main Bathroom	UPG				

Comment
SEE UPG EXTRAS

4. Wall Tile

	Tile Selection	Listello	Insert	Insert Selection
Main Bathroom	8X10 VENUS - GREY	<input type="checkbox"/>	<input type="checkbox"/>	
Master Ensuite				
Tub Deck		<input type="checkbox"/>	<input type="checkbox"/>	
Tub Apron		<input type="checkbox"/>	<input type="checkbox"/>	
Tub Surround		<input type="checkbox"/>	<input type="checkbox"/>	
Shower Stall	8X10 VENUS - GREY	<input type="checkbox"/>	<input type="checkbox"/>	
Second Ensuite		<input type="checkbox"/>	<input type="checkbox"/>	
		<input type="checkbox"/>	<input type="checkbox"/>	
		<input type="checkbox"/>	<input type="checkbox"/>	
Kitchen Backsplash		<input type="checkbox"/>	<input type="checkbox"/>	
Complete Backsplash		<input type="checkbox"/>	<input type="checkbox"/>	

Comment

5. Fireplace

	Living Room			Family Room			Other Room - Specify GREAT RM		
	Purchased	As Per Plan	N/A	Purchased	As Per Plan	N/A	Purchased	As Per Plan	N/A
	<input type="radio"/>	<input type="radio"/>	<input type="radio"/>	<input type="radio"/>	<input type="radio"/>	<input type="radio"/>	<input type="radio"/>	<input checked="" type="radio"/>	<input type="radio"/>
Fireplace Type							STND BLF-50		
Mantle Type									
Over Mantle									
Colour / Stain									
Surround									
Hearth									
Comment									

Initial:

JK SL

Purchasers: Chun Kit Lung & Jacqueline Le
Telephone Res. / Bus: (647) 291-7913 /
Decor Advisor: Diana Rojas

Property: 120 of Plan -
Project: Teefy Developments Limited
Model and Elevation: Longwood(19-2)

6. Trim Carpentry

Door Hardware STND

Interior Trim STND

Comment

Interior Doors

☐ 2 Panel Arch Top

☒ 2 Panel Square Top

☐ 6 Panel

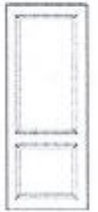

Initial for Door Style

JK *SK*

7. Railings and Pickets

Railing Package STND

Railing Colour GRAPHITE

Wood Stairs ☐ No ☒ Oak

Picket Colour MATTE BLACK

Tread Colour GRAPHITE

Comment

8. Plaster Mouldings and Medallions

Foyer		
Main Hall		
Living Room		
Dining Room		
Family Room		

Kitchen/Breakfast		
Den/Library		
Lower Landing		

Comment

9. Wall Paint

STND

Smooth Ceilings ☐ First Floor
☐ First Floor incl. Second Floor Hall
☐ First and Second Floor
☒ Throughout
☐ Not Applicable

Trim Paint STND

10. Additional Comments

11. Disclaimers and Notes

- Colours of all materials are as close as possible to builder's selection, but not necessarily identical due to variances in manufacturing.
- Any extras listed above are null and void unless accompanied by a separate invoice/amendment. Said invoice must be paid in full.
- The Purchaser acknowledges that after Interior Colour Selection form is signed and dated, no further changes will be permitted other than re-selection due to unavailability. *JK SK* Purchaser's Initials
- The Purchaser acknowledges reading and accepting the "Senator Homes Décor Centre Disclaimers" form. This document contains other miscellaneous disclaimers.

This Interior Colour Selection is final and approved by:

Purchaser:
Signature: *George* **Date:** Jan 23/16

Signature: *[Signature]* **Date:** Jan 23/16 **Vendor:** *A*
 Teefy Developments Limited

LONGWOOD

1762 SQ.FT.

SENATOR HOMES
DECOR CENTRE

DATE: JAN 23 2016

INITIALS: *ff* *ce*

T-120

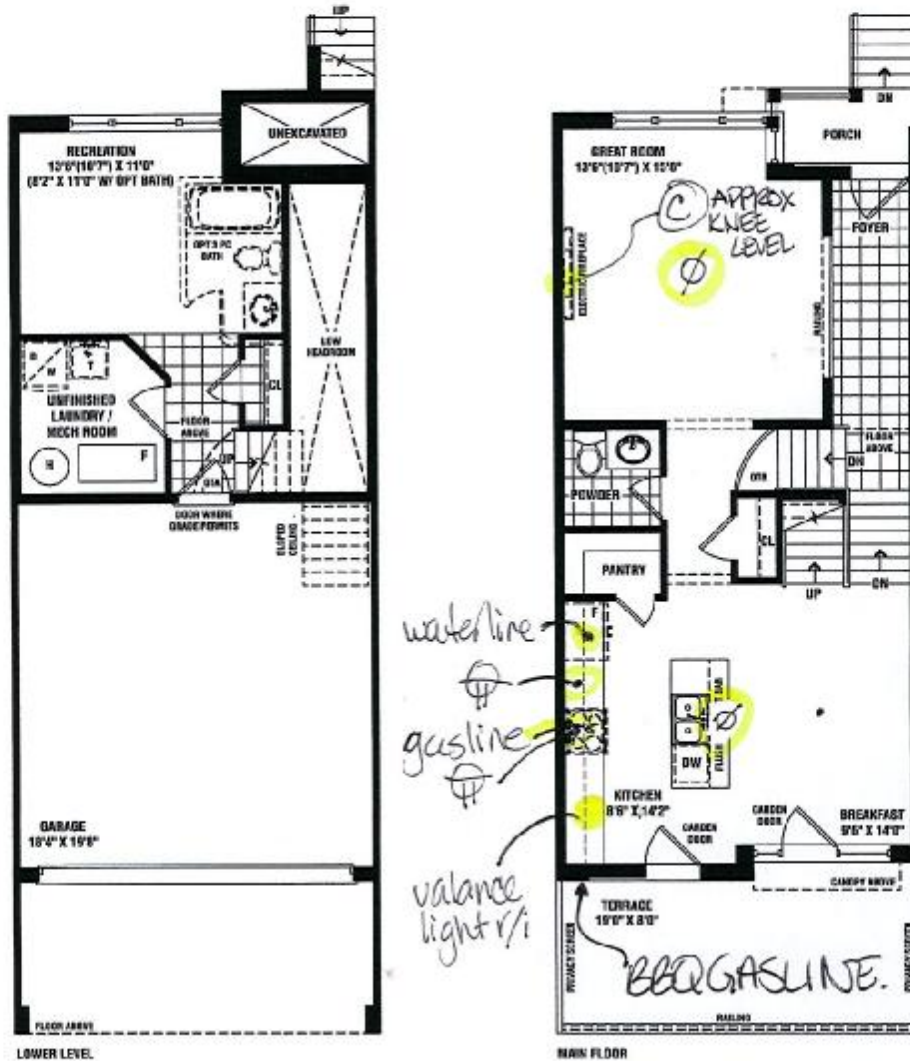

Cable tv r/i
telephone r/i
and p.c outlet
selected with
Grand norms.

© = ADDITIONAL
CABLE TV R/I

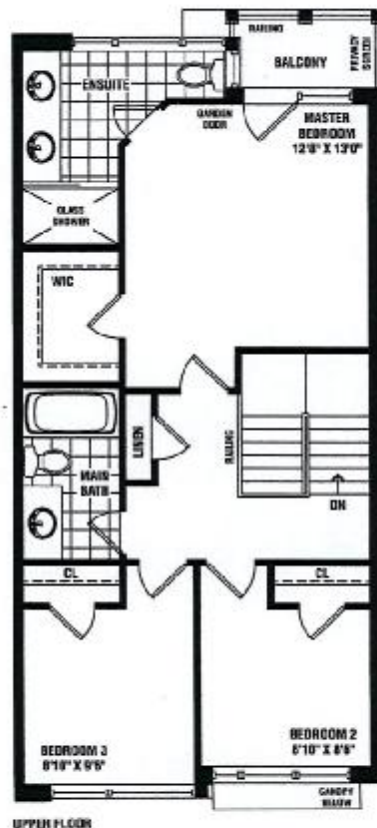

SENATOR
HOMES

Renderings are artist's concept. Some elevations may vary from that shown. Actual useable square footage may vary from that stated herein. Some floorplans and elevations are mirror image to that shown. E.&O.E. 19-2

ff

LONGWOOD - TH-19-2

SENATOR HOMES - TEEFY

STD. LAYOUT

*EXTENDED CABINETS.
*VALANCE
FUTURE HIGH STYLE ACCOMMODATION
HOOD/FAN

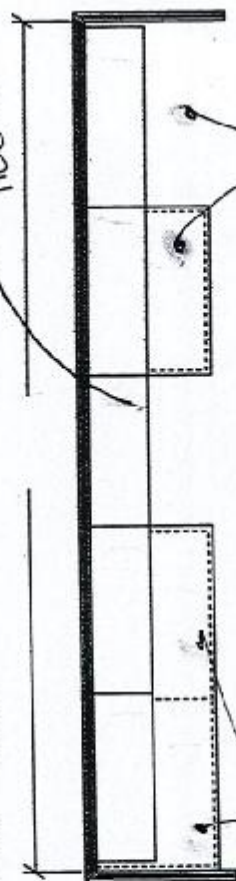

WALK IN PANTRY NOT INCLUDED

(X4 TOTAL) INTERIOR PULLOUT DRAWERS.

OPT. CROWN (X2)

OPT. LIGHT VALANCE (X2)

DEEP FRIIDGE
UPPER W/ GABLE
BUILT-IN
MICROWAVE

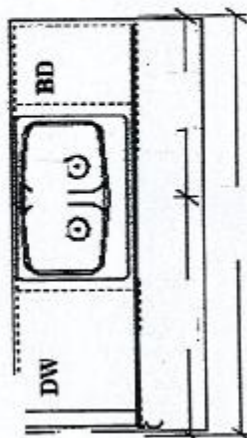

- KITCHEN (MAIN FLOOR) ELEV A & OPT ELEV A

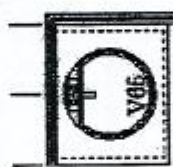

POWDER (MAIN FLOOR) ELEV A & OPT ELEV A

DP DRAWERS.

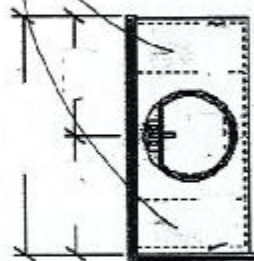

MAIN BATH (UPPER FLOOR) ELEV A

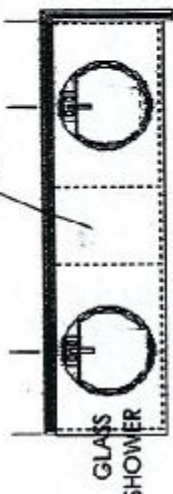

GLASS SHOWER

ENSUITE (UPPER FLOOR) ELEV A

VANITY
BANK OF
DRAWERS

OPTIONAL CABINETRY (OPTIONAL ELEVATION)

NO OPT LAUNDRY UPPERS
(INC STACKED UNIT)

NO OPT. BASEMENT VANITY

OPTIONAL CABINETRY (STANDARD ELEVATION)

NO OPT LAUNDRY UPPERS
(INC STACKED UNIT)

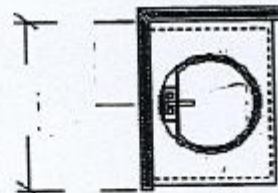

OPT. BATH (LOWER LEVEL) ELEV A

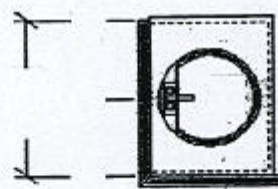

POWDER (OPT. MAIN FLOOR) ELEV A

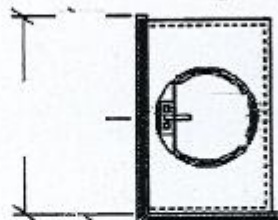

MAIN BATH (OPT. UPPER FLOOR) ELEV A

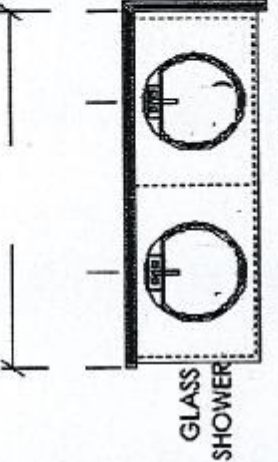

GLASS SHOWER

ENSUITE (OPT. UPPER FLOOR) ELEV A

T-120
SENATOR HOMES
DECOR CENTRE
DATE: JAN 23 2016
INITIALS: JF

T-120

SENATOR HOMES
DECOR CENTRE

DATE: JAN 23 2016

INITIALS:

(x4 TOTAL)

POWDER ROOM (x1)
 MAIN BATH (x1)
 MASTER ENSUITE (x2)



contrac

CATENA 20" RECTANGULAR UNDERMOUNT SINK

☐ 4210CIY Undermount Sink

Product Specs:

- Vitreous china
- Front overflow hole
- Template and mounting hardware supplied

Overall Dimensions (W x D x H):

(OD): 510mm(20") x 395mm(15½") x 190mm(7½")

(ID): 450mm(17¾") x 335mm(13¼") x 140mm(5½")

Compliance Certifications:

Meets or exceeds the following :

- IAPMO cUPC
- ASME A112.19.2 / CSA B45.1-2008

Shipping:

Cube 1.72
 GW 27 lbs

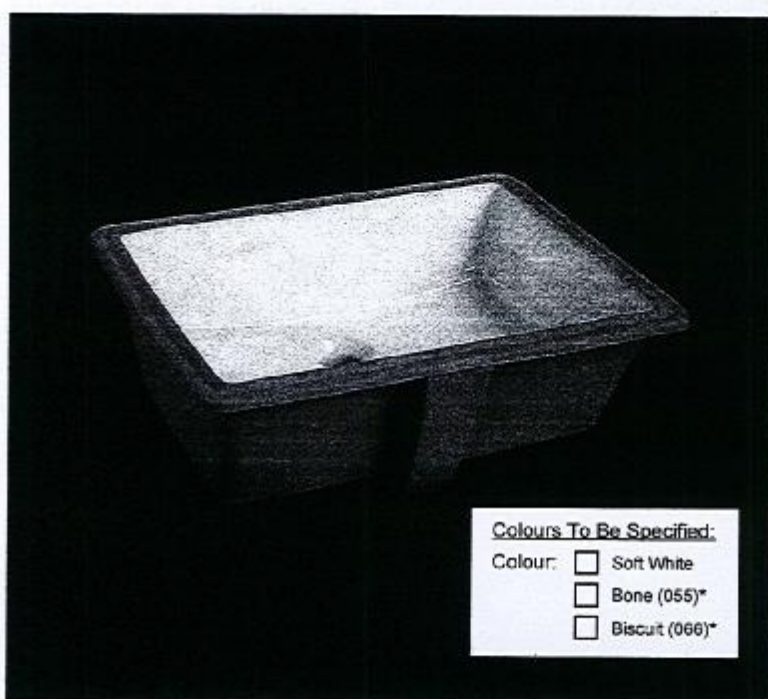

Colours To Be Specified:

- Colour: ☐ Soft White
☐ Bone (055)*
☐ Biscuit (066)*

Notes:

Dimensions of fixtures are nominal and may vary within the range of tolerances established by ASME standard A112.19.2. These measurements are subject to change or cancellation. No responsibility is assumed for use of superseded or voided pages.

*Bone and Biscuit available through Direct import (CIF) only.

Detail of Mounting Clip

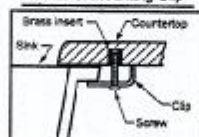

Note:
 ▲ Dimensions shown for location of supplies and "P" trap are suggested.

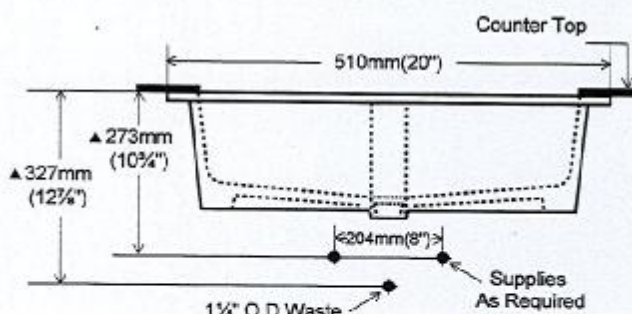
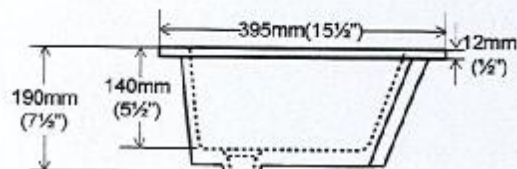
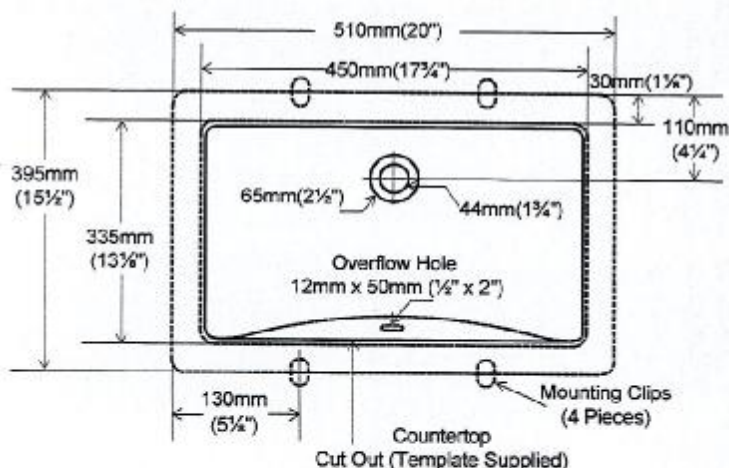

T-120

SENATOR HOMES
DECOR CENTRE

DATE: JAN 23 2016

INITIALS: *JS* *SL*

Refrigerators | 4-Door French Door | RF8000 Wi-Fi 28 cu.ft 4-Door F... <http://www.samsung.com/ca/consumer/home-appliances/refrigerators/>

This site uses cookies. By continuing to browse the site you are agreeing to our use of cookies.
[Find out more here](#)

x

S6 edge +



Home > Refrigerators > French Door



1/10

RF28HMEBBSR French Door Refrigerator with Twin Cooling Plus, 29.5 cu. ft.

RF28HMEBBSR



- Special Apps and Built-in LCD Screen
- WiFi ready
- Twin Cooling Plus®

\$4,099.99

WHERE TO BUY



SHARE

RF28HMEBBSR French Door Refrigerator with Twin Cooling Plus, 29.5 cu. ft.

[FEATURES](#) [TECH SPECS](#) [REVIEWS](#) [SUPPORT](#) [MORE](#)

FEATURES

Open up a world of interactive communication and entertainment

Simply smarter communication and entertainment

The right things at the right height

T-120

SENATOR HOMES
DECOR CENTRE

DATE: JAN 23 2016

INITIALS: *JS*

35 6/8" (W)



70" (H)
(with hinge)



36 1/2" (D)
(with door handle)

T-120

SENATOR HOMES
DECOR CENTRE

DATE: JAN 23 2016
INITIALS: JS SC

NX58H9500WS

5.8 cu. ft. Slide-in Gas Range with Intuitive Controls

Features

- Slide-in Design
- 5 Gas Burners
 - Right Front: Dual 18K BTU
 - Left Front: 15K BTU
 - Right Rear: 5K BTU
 - Left Rear: 9.5K BTU
 - Center: 9.5K BTU (Cval)
- Large Oven Capacity— 5.8 cu. ft.
- Guiding Light Controls
- Cast Iron 3 Piece Grates
- Reversible Cast Iron Griddle
- True Convection Oven
- Temperature Probe
- Warming Drawer (3 Levels)
- Healthy Cook Options

Convenience

- Auto Oven Light
- Sabbath Mode
- Delay Start
- Auto Shut-Off Option
- Child Safety Lock
- Self Clean
- 3 Favourite Cook Presets
- 4 Healthy Cook Presets
- 3 Chrome Oven Racks, including 1 Split Rack



Power/Flexible Cooktop



Guiding Light Controls



Cast Iron Reversible Griddle

Available Colour:



Stainless Steel

Signature Features

POWERFUL/FLEXIBLE COOKTOP

- True dual-power burner allows for even heat distribution and reduced cooking time, plus the convenience of a large oval burner.

GUIDING-LIGHT CONTROLS

- Intuitive controls offer simple, step-by-step instructions for choosing cooking options.
- Only illuminates cooking options that are able to be selected and goes from left to right, eliminating back and forth.
- Control temperature and time settings, select cooking functions and program your favourite recipes.

TRUE CONVECTION

- Heated fan system is great for baking and broiling because temperature is distributed thoroughly and food cooks evenly.

REVERSIBLE CAST IRON GRIDDLE

- Reversible griddle provides the flexibility of cooking on flat or grilled surface, while the Cast Iron provides even cooking.



Ranked "Highest in Customer Satisfaction with Ranges, Cooktops and Ovens."
—J.D. Power

SAMSUNG

INITIALS: HL

[illegible]



Sakura Range Hoods

櫻花抽油煙機

SENATOR HOMES
DECOR CENTRE

DATE: JAN 23 2016

INITIALS: *ff* *SL*

Home

Driving Directions

About Us

Sakura Range Hoods

Order Parts

R727II

R767

R8168

R7730

U2F

U3H

B52

M2000

M3000

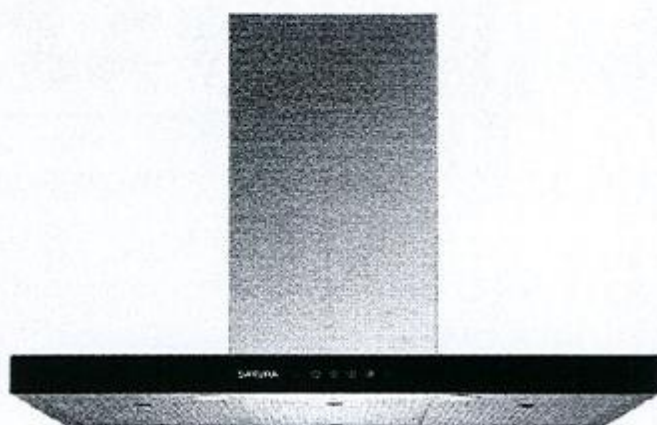

M3000
(30" and
36"
Width)

★ Key Features

1. Sensor touch panel with LED display icon
2. Slim panel with black glass design
3. 5 minutes delay off function, exhaust oil and smoke completely
4. LED lighting design, elegant and environmentally friendly
5. Detachable mental filter easy to clean
6. Available for built-in, wall-mounted design

★ Specification

Dimension:

710/ 755/ 900(W) x
515(D) x 55(H)
(mm)

Switch: Sensor
touch panel

Voltage: 120/ 60Hz

Motor: Internal
rotor single motor

Revolutions: 2300/
1800 / 1500 RPM

**Exhaust Airflow
Rate:** 17/ 11.5 / 10
m³/min

**Motor Power
Consumption:**
210W

Illumination: LED
(1W x 2)

**Decorative Flue
(W×D×H, mm):** 320
× 280 × 600 ~ 1177
(Upper/ 600
Lower/ 565)

T-120

SENATOR HOMES
DECOR CENTRE

DATE: JAN 23 2016

INITIALS: JS SC

1.6 cu. ft.
Oven capacity

1,200 Watt
Cooking power

304 x 555 x 506 mm
Exterior dimensions (H x W x D)

SEE A.I. SPECS

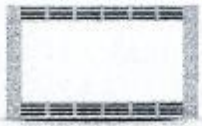
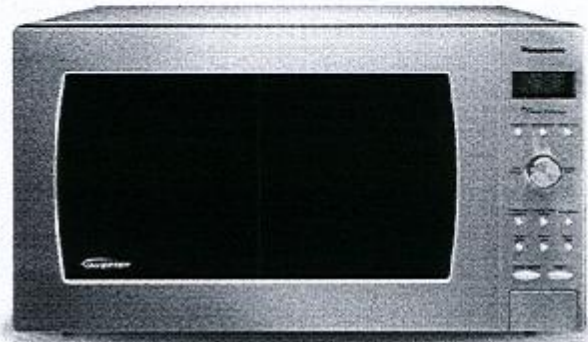

NN-TK722SS

27" Trim kit for NN-SD797S



NN-TK732SS

30" Trim kit for NN-SD797S

Get Support for model NN-SD797S

Visit the support page for this product

† Price shown is the suggested retail price applicable to ALL PROVINCES EXCEPT FOR QUEBEC.
Quebec consumers should refer to prices advertised by their local retailer or to prices advertised on the Panasonic eStore.

Print

Area / Country

Copyright © Panasonic Canada Inc.
All rights reserved. | Privacy Policy | Terms of Use | Site Map

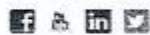

Countertop NN-SD7975

Price † \$ 419.99

SHOP NOW

Microwave Ovens

Countertop

NN-SD7975

Genius[®]
Prestige[®]**Countertop / Built-in
Microwave Oven**

- 1,200 Watt
- Inverter[®] Technology
- Inverter[®] Turbo Defrost
- One-Touch Sensor Cook and Reheat
- Blue LED Dial Ring

SEE MORE

**SENATOR HOMES
DECOR CENTRE**
DATE: JAN 23 2016
INITIALS: JS

Inverter[®] Technology

Panasonic Inverter[®] Technology perfects the art of cooking with microwave ovens, delivering delicious flavor, excellent colour, and superb shape and texture in the foods you cook. The consistent delivery of microwave energy means delicate foods can simmer without the edges and surfaces overcooking. Foods have the look and taste of conventional-oven cooking without the wait!

Does not destroy food cells

**INVERTER**

Easy Operation

●

Linear Output Power for Even
Cooking

Overview

Features

Specs

Accessories

Support



Microwave Ovens Countertop

Countertop NN-SD797S

T-120

**SENATOR HOMES
DECOR CENTRE**

DATE: JAN 23 2016

INITIALS: JS SC

MODEL & SIZE	Model Number	NN-SD797S
	Type	Full Size
	Installation	Counter Top or Built-in
	Oven Capacity	1.6 cu. ft.
	Cooking Power	1,200 Watt
	Turntable Diameter	15"
PANASONIC TECHNOLOGY	Panasonic Inverter®	Inverter®
	Sensor	Prestige® Genius®
DESIGN	Colour	Fingerprint Resistant Stainless Steel
	Control Panel	"Flashing Blue" Ring Dial with Button Panel
	Display Panel	"Blue" 6-Digit Expanded Display
	Cooking Options	Microwave Cooking
STYLE	Door Front	Stainless Steel
	Door Window	Reflective Mirror Finish
	Exterior Wrap	Stainless Steel
	Door Release	Push Button
	Oven Interior	Epoxy
PERFORMANCE	Power Settings	10 levels
	Multi-stage Cooking	5 stages
	Automatic Turntable	Revolving & Removable
	Menu Action Screen	Interactive Multi-Lingual
PROGRAMMABLE FEATURES	Sensor Cook	Sensor 18 Menu Items
	Sensor Reheat	yes
	More / Less Control	yes
	Inverter® Turbo Defrost	yes
	Keep Warm Button	yes
	Popcorn Button	yes
	Quick Minute	yes

T-120
SENATOR HOMES
DECOR CENTRE
DATE: JAN 23 2016
INITIALS: JS

		Delay Start	yes
		Delay Timer	yes
SPECIFICATIONS	Power Requirements	120 V 60 Hz; 12.7 A, 1,460 Watt; AC only	
	Cavity Dimensions (H x W x D)	229 x 418 x 470 mm (9" x 16-7/16" x 18-1/2")	
	Unit Dimensions (H x W x D)	303 x 556 x 506 mm (11-15/16" x 21-7/8" x 19-15/16")	
	Carton Dimensions (H x W x D)	375 x 625 x 533 mm (14-3/4" x 24-5/8" x 21")	
	Net Weight	Approx. 14.3 kg (32 lb)	
	Gross Weight	17.7 kg (39 lb)	
ACCESSORIES	TRIM KITS	27" Model Number	NN-TK729SF (stainless)
		30" Model Number	NN-TK739SF (stainless)