



CONSTRUCTION SUMMARY

North 88 Developments Inc. / North 88

Lot/Unit: 47 Block 7 Phase/Building: 1 Model/Floor Plan: Peach-Elev A

CABINETRY APPLIANCE - FRIDGE

Inv.3147	1 - SUPPLY AND INSTALL 59 CM FRIDGE CABINET - 1 GABLE & CABINET 59 CM DEEP - DEEP - STANDARD LINE	
Line 38755	Note:	
15Aug15 / 15Aug15		

CABINETRY HARDWARE

Inv.3147	1 - SUPPLY AND INSTALL BASE WASTE / RECYCLE CENTER PULL OUT DOOR - ONLY AVAILABLE IN 45 CM CABINET (2) 35L BINS - PRICE IS PER UNIT	
Line 38756	Note:	
15Aug15 / 15Aug15		

CABINETRY MICROWAVE OVEN STOVE COOKTOP

Inv.3147	1 - SUPPLY AND INSTALL UNDER COUNTER BUILT-IN MICROWAVE IN BASE CABINET WITH DRAWER BELOW - FINISH INTERIOR - PURCHASER MUST SUPPLY SPECS - STANDARD LINE	
Line 38753	Note:	
15Aug15 / 15Aug15		

CABINETRY VANITY

Inv.3147	4 - SUPPLY AND INSTALL TWO [2] VANITY BANK OF DRAWERS - 55 CM MAXIMUM - STANDARD LINE TO EACH OF THE FOLLOWING FOR A TOTAL OF FOUR [4]: - MASTER ENSUITE (X2) - MAIN BATH (X2)	
Line 38764	Note:	
15Aug15 / 15Aug15		

ELECTRICAL

Inv.3147	1 - SUPPLY AND INSTALL SIX [6] MINI LOW VOLTAGE HALOGEN POT LIGHT - 1ST FLOOR - IN THE LIVING ROOM. TERMINATE CONNECTION TO SWITCHED OUTLET AND USE EXISTING SWITCH	
Line 38761	Note: LOCATION AS PER SKETCH ATTACHED	
15Aug15 / 15Aug15		
Inv.3147	1 - SUPPLY AND INSTALL FOUR [4]] MINI LOW VOLTAGE HALOGEN POT LIGHT - 1ST FLOOR - IN THE DINING ROOM. TO BE ON A SEPERATE SWITCH (PURCHASED SEPARATELY)	
Line 38762	Note: LOCATION SKETCH ATTACHED	
15Aug15 / 15Aug15		
Inv.3147	1 - SUPPLY AND INSTALL ADDITIONAL INTERIOR SINGLE POLE SWITCH FOR THE FOUR [4] POTLIGHTS IN THE DINIG ROOM (PURCHASED SEPARATELY)	
Line 38763	Note: LOCATION AS PER SKETCH ATTACHED.	
15Aug15 / 15Aug15		
Inv.3147	1 - SUPPLY AND INSTALL ADDITIONAL INTERIOR RECEPTACLE ON SEPARATE CIRCUIT (IE: MICROWAVE, FREEZER) TO THE BUILT-IN MICROWAVE LOCATION	
Line 38765	Note: LOCATION AS PER SKETCH ATTACHED.	
15Aug15 / 15Aug15		



CONSTRUCTION SUMMARY

North 88 Developments Inc. / North 88

Lot/Unit: 47 Block 7 Phase/Building: 1 Model/Floor Plan: Peach-Elev A

Inv.3147	1 - SUPPLY AND INSTALL ADDITIONAL INTERIOR RECEPTACLE (NOT SEPARATE CIRCUIT) OVER THE FIRE PLACE APPROXIMATELY 60" FROM THE FLOOR NEXT TO THE CABLE TV R/I AND TELEPHONE R/I AS PER SKETCH ATTACHED.	
Line 38766	Note: LOCATION AS PER SKETCH ATTACHED.	
15Aug15 / 15Aug15		

HEATING AND AIR CONDITIONING

Inv.3147	1 - GAS LINE - ROUGH-IN ONLY - FOR STOVE TO INCLUDE 110V CODE REQUIREMENT	
Line 38778	Note:	
15Aug15 / 15Aug15		

MISCELLANEOUS

TILE

Inv.3147	1 - SUPPLY AND INSTALL FLOOR TILE - UPGRADE 5 - - VESTIBULE FLOOR	
Line 38742	Note:	
15Aug15 / 15Aug15		
Inv.3147	1 - SUPPLY AND INSTALL FLOOR TILE - UPGRADE 5 - - MAIN BATHROOM - FLOOR	
Line 38743	Note:	
15Aug15 / 15Aug15		
Inv.3147	1 - SUPPLY AND INSTALL WALL TILE - UPGRADE 1 - - MAIN BATHROOM - TUB WITH CEILING	
Line 38744	Note:	
15Aug15 / 15Aug15		
Inv.3147	1 - SUPPLY AND INSTALL FLOOR TILE - UPGRADE 5 - - ENSUITE BATHROOM - FLOOR	
Line 38746	Note:	
15Aug15 / 15Aug15		
Inv.3147	1 - SUPPLY AND INSTALL WALL TILE - UPGRADE 1 - - ENSUITE BATHROOM - SHOWER WITH CEILING	
Line 38747	Note:	
15Aug15 / 15Aug15		
Inv.3147	1 - SUPPLY AND INSTALL UPGRADE 6 TILE FLOOR - TO HALF OF THE KITCHEN AS PER SKETCH ATTACHED. TO BE INSTALLED UNDER THE CABINETS.	
Line 38777	Note:	
15Aug15 / 15Aug15		

EXTRAS AS PER OFFER

Note:	
-------	--



INTERIOR COLOUR SCHEME

Purchasers: HUAN TAI & SIMIN YAO

Property: 47 Block 7 of Plan -

Telephone Res. / Bus: (416) 738-2888

Project: North 88 Developments Inc.

Decor Advisor: Diana Rojas

Model and Elevation: Peach-Elev A

Layout Changes: ☐ Yes ☒ NoSketch Attached: ☒ Yes ☐ NoExterior Colour Scheme:

1. Cabinetry

	Style and Colour	Counter Top	Hardware
Kitchen / Breakfast	MANCHESTER MAPLE - SHALE GREY CL	GRANITE - NEW CALEDONIA	9677 HANDLE
Kitchen Island	MANCHESTER MAPLE - SHALE GREY CL	GRANITE - NEW CALEDONIA	9677 HANDLE
Laundry Room			
Powder Room	SLAB MAPLE - ESPRESSO CL	MADURA PEARL 4922K-52	9671 HANDLE
Main Bathroom	SLAB MAPLE - NOCE NERO CL	MADURA PEARL 4922K-52	9671 HANDLE
Master Ensuite Bathroom	SLAB MAPLE - NOCE NERO CL	MADURA GARNET 4921K-52	9671 HANDLE
Second Ensuite Bathroom (If Applicable)			

Appliances

Custom Size Fridge

☐ Yes ☒ No

Valance Lighting

☐ Yes ☒ No

Microwave / Range Hood

☐ Yes ☒ No

Cooktop / Rangetop

☐ Yes ☒ No

Built in Wall Oven

☐ Yes ☒ No

Slide-in Range

☒ Yes ☐ No

Comment

** SEE ATTACHED SPECS

** BUILT-IN M/W AT BASE CABINET

2. Flooring

	Selection
FOYER	17.7X17.7 MUST POLISHED - IVORY
Main Hall	
Back Hall	
Breakfast	3-5/8"x3/4" SATIN FINISH RED OAK - GRAPHITE 30
Laundry Room	13X13 NEW ALBION - TAUPE
Kitchen	3-5/8"x3/4" SATIN FINISH RED OAK - GRAPHITE 30 & 12X24 AVENUE SEMIPOLISHED - BRONZE
Powder Room	13X13 ALPES - WHITE
Main Bathroom	17.7X17.7 MUST POLISHED - IVORY
Master Ensuite	17.7X17.7 MUST POLISHED - IVORY
Bathroom (If Applicable)	
Mud Room	
Living Room	3-5/8"x3/4" SATIN FINISH RED OAK - GRAPHITE 30
Dining Room	3-5/8"x3/4" SATIN FINISH RED OAK - GRAPHITE 30
Family / Great Room	PAPILIO - PALE FACES 19513
Den / Library / Study	
Basement Landing (If Applies)	
Lower Landing (If Applicable)	
Upper Landing	3-5/8"x3/4" SATIN FINISH RED OAK - GRAPHITE 30
Upper Hall	3-5/8"x3/4" SATIN FINISH RED OAK - GRAPHITE 30
Master Bedroom	PAPILIO - PALE FACES 19513
Bedroom #2	PAPILIO - PALE FACES 19513
Bedroom #3	PAPILIO - PALE FACES 19513
Bedroom #4	
Bedroom #5	

Flooring Continued on Page 2

Initial:

gsm HT

Page 1 of 3



INTERIOR COLOUR SCHEME

Purchasers: HUAN TAI & SIMIN YAO

Property: 47 Block 7 of Plan -

Telephone Res. / Bus: (416) 738-2888

Project: North 88 Developments Inc.

Decor Advisor: Diana Rojas

Model and Elevation: Peach-Elev A

2. Flooring - Continued -

Upgrade Underpad	Type	Area
	STND	BEDROOMS AND REC ROOM
Carpet on Stairs	Capped	Runner - *Upgrade
Comment		

3. Plumbing Fixtures / Faucets

Kitchen	STND	Second Ensuite		Powder Room	STND
Master Ensuite	STND			Other Room	
Main Bathroom	STND				
Comment					

4. Wall Tile

	Tile Selection	Listello	Insert	Insert Selection
Main Bathroom	8X10 SERPENTINE KREM (CREAM)	<input type="checkbox"/>	<input type="checkbox"/>	
Master Ensuite				
Tub Deck		<input type="checkbox"/>	<input type="checkbox"/>	
Tub Apron		<input type="checkbox"/>	<input type="checkbox"/>	
Tub Surround		<input type="checkbox"/>	<input type="checkbox"/>	
Shower Stall	8X10 SERPENTINE KREM (CREAM)	<input type="checkbox"/>	<input type="checkbox"/>	
Second Ensuite		<input type="checkbox"/>	<input type="checkbox"/>	
		<input type="checkbox"/>	<input type="checkbox"/>	
		<input type="checkbox"/>	<input type="checkbox"/>	
Kitchen Backsplash		<input type="checkbox"/>	<input type="checkbox"/>	
Complete Backsplash		<input type="checkbox"/>	<input type="checkbox"/>	
Comment				

5. Fireplace

	Living Room			Family Room			Other Room - Specify		
	Purchased	As Per Plan	N/A	Purchased	As Per Plan	N/A	Purchased	As Per Plan	N/A
Fireplace Type	<input type="radio"/>	<input checked="" type="radio"/>	<input type="radio"/>	<input type="radio"/>	<input type="radio"/>	<input type="radio"/>	<input type="radio"/>	<input type="radio"/>	<input type="radio"/>
Mantle Type	STND - BLF50								
Over Mantle									
Colour / Stain									
Surround									
Hearth									
Comment									

Initial:

CSM IDT

Page 2 of 3



INTERIOR COLOUR SCHEME

Purchasers: HUAN TAI & SIMIN YAO

Telephone Res. / Bus: (416) 738-2888

Decor Advisor: Diana Rojas

Property: 47 Block 7 of Plan -

Project: North 88 Developments Inc.

Model and Elevation: Peach-Elev A

6. Trim Carpentry

Door Hardware

Interior Trim

Comment

Interior Doors

☐ 2 Panel Arch Top

☒ 2 Panel Square Top

☐ 6 Panel



Initial for Door Style LSM HT

7. Railings and Pickets

Railing Package

Railing Colour Picket Colour

Wood Stairs ☐ No ☒ Oak Tread Colour

Comment

8. Plaster Mouldings and Medallions

Foyer Kitchen/Breakfast

Main Hall Den/Library

Living Room Lower Landing

Dining Room

Family Room

Comment

9. Wall Paint

Smooth Ceilings ☐ First Floor
☐ First Floor incl. Second Floor Hall
☐ First and Second Floor
☐ Throughout
☐ Not Applicable

Trim Paint

10. Additional Comments

SMOOTH CEILINGS ON MAIN FLOOR

*** KITCHEN IS TO HAVE TWO DIFFERENT MATERIALS; TILE IN THE COOKING SIDE AND HARDWOOD IN THE OTHER.

11. Disclaimers and Notes

- Colours of all materials are as close as possible to builder's selection, but not necessarily identical due to variances in manufacturing.
- Any extras listed above are null and void unless accompanied by a separate invoice/amendment. Said invoice must be paid in full.
- The Purchaser acknowledges that after Interior Colour Selection form is signed and dated, no further changes will be permitted other than re-selection due to unavailability. LSM Purchaser's Initials
- The Purchaser acknowledges reading and accepting the "Senator Homes Décor Centre Disclaimers" form. This document contains other miscellaneous disclaimers.

This Interior Colour Selection is final and approved by:

Purchaser: LSM
Signature: LSM Date: Aug 15 2015

Signature: LSM Date: Aug 15th 2015 Vendor: LSM
North 88 Developments Inc.

PEACH
TH1502

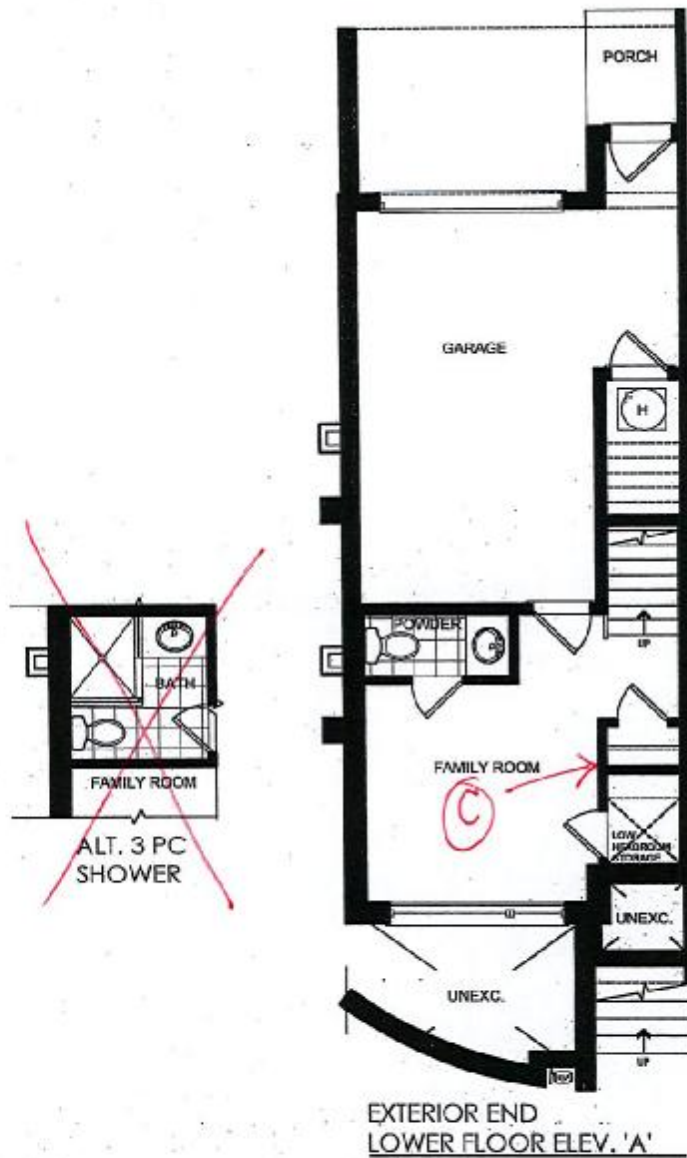

© = cable tv R/I

N88-47
SENATOR HOMES
DECOR CENTRE

DATE: Aug 15 2015

INITIALS: Psm. HT

This plan is not to scale and subject to architectural review and revision, including without limitation, the Unit being constructed with a layout that is the reverse of that set out above. All drawings, floorplans, materials, specifications, details and dimensions, if any, are approximate and subject to change without notice. Bulkheads are not shown on this plan and may be located in areas of the Unit. Terraces, balconies and patios, if any, are exclusive use common elements, shown for display purposes only and location and size are subject to change without notice. Number of steps, window location, size and type may vary without notice. - March 13, 2014.

HT
Psm

PEACH
TH1502

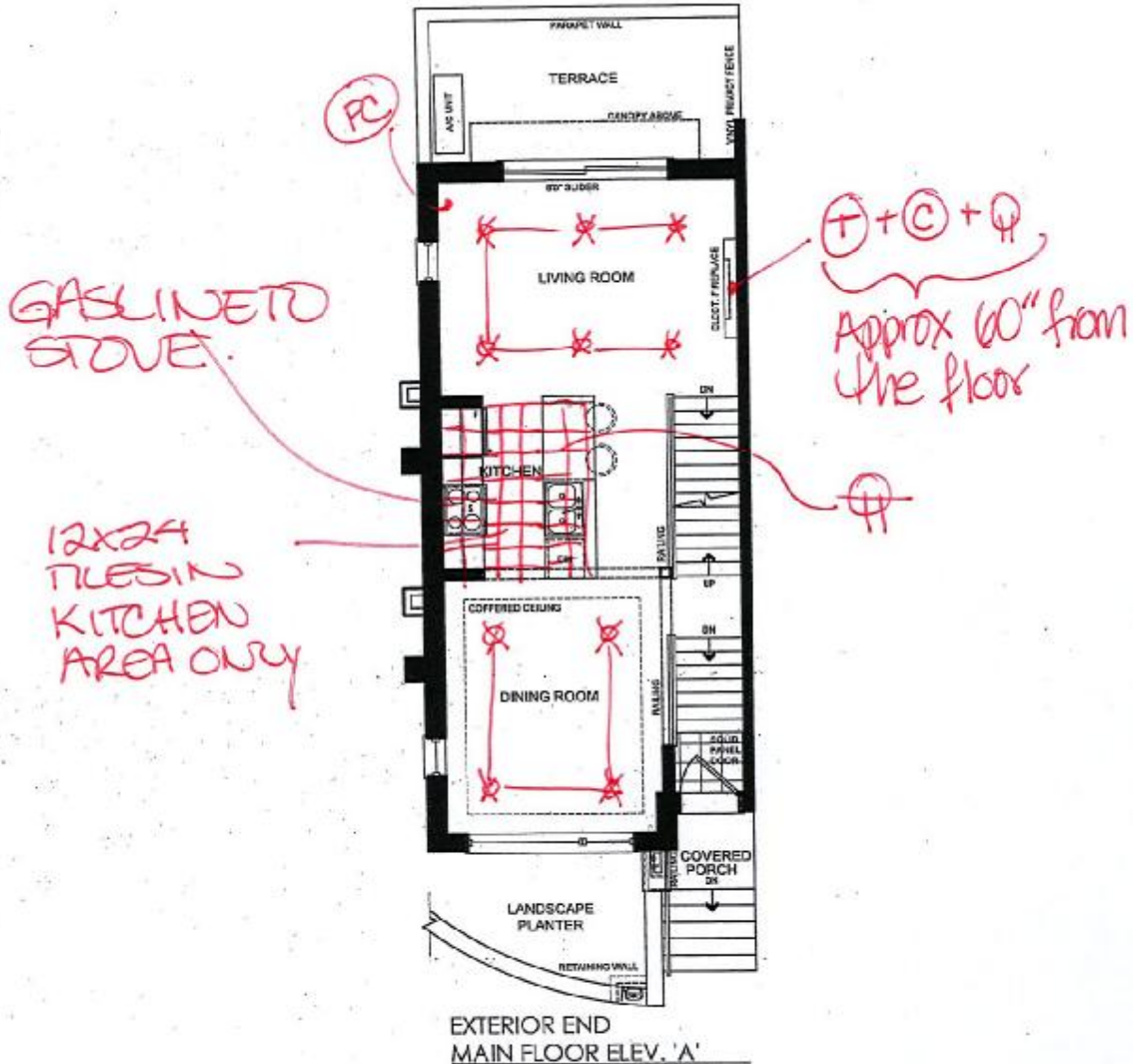

- ✕ = POT LIGHTS
 (T) = Telephone R/I
 (C) = Cable TV R/I
 (PC) = Computer Outlet
 (Q) = Electrical Receptacle
 (Q) = Electrical Receptacle on a separate circuit.

N88-47
 SENATOR HOMES
 DECOR CENTRE
 DATE: Aug 15 2015
 INITIALS: esm HT

This plan is not to scale and subject to architectural review and revision, including without limitation, the Unit being constructed with a layout that is the reverse of that set out above. All drawings, floorplans, materials, specifications, details and dimensions, if any, are approximate and subject to change without notice. Bulkheads are not shown on this plan and may be located in areas of the Unit. Terraces, balconies and patios, if any, are exclusive use common elements, shown for display purposes only and location and size are subject to change without notice. Number of steps, window location, size and type may vary without notice. - March 13, 2014.

HT
 esm

PEACH
TH1502

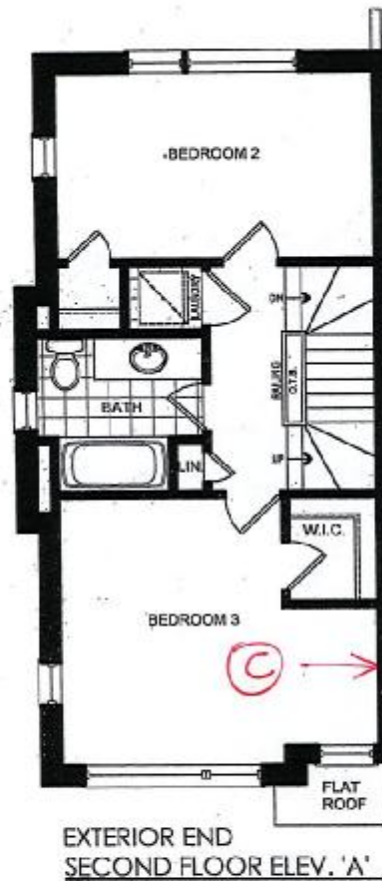

© = Cable tv R/I

N88-47
SENATOR HOMES
DECOR CENTRE

DATE: Aug 15 2015
INITIALS: PSM JHT

This plan is not to scale and subject to architectural review and revision, including without limitation, the Unit being constructed with a layout that is the reverse of that set out above. All drawings, floorplans, materials, specifications, details and dimensions, if any, are approximate and subject to change without notice. Bulkheads are not shown on this plan and may be located in areas of the Unit. Terraces, balconies and patios, if any, are exclusive use common elements, shown for display purposes only and location and size are subject to change without notice. Number of steps, window location, size and type may vary without notice. - March 13, 2014.

JHT
PSM

Architectural floor plan of the third floor, exterior end. The plan shows the following rooms and features:

- ENSUITE:** Located at the top, containing a bathtub and a toilet. It has a "WALL BELOW" above it and "8'0\" WALL" and "8'0\" CLO." on its right side.
- SHOWER:** Located to the left of the ensuite, labeled "SHOWER GLASS". It has a "WALL BELOW" above it and "8'0\" WALL" and "8'0\" CLO." on its left side.
- MASTER BEDROOM:** The central large room. It has a "WALL BELOW" above it, "8'0\" WALL" and "8'0\" CLO." on its left side, and "8'0\" WALL" on its bottom-left side. A red circle with a cross and an arrow points to its left wall.
- W.I.C. (Walk-In Closet):** Located to the right of the master bedroom.
- BALCONY:** Located at the bottom, with a "WALL BELOW" above it. It has "8'0\" WALL" and "8'0\" CLO." on its left side and "8'0\" WALL" on its right side.
- Stairs:** Located to the right of the master bedroom, with an arrow pointing "UP".
- Other Labels:** "GLASS DOOR" and "SLOPED CEILING" are labeled near the balcony area.

**EXTERIOR END
THIRD FLOOR ELEV. 'A'**

N88-47
SENATOR HOMES
DECOR CENTRE
DATE: Aug 15 2005
INITIALS: Esm HT

HT
25m

PEACH - TH1502

EXT. END / ALT 1

EXT. END / ALT 1 (LOWER, FIRST, SECOND, THIRD FL.)

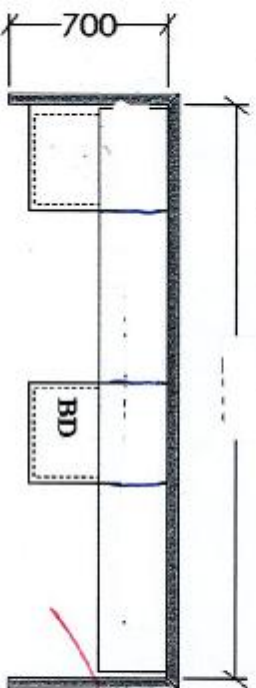

DEEP FRIDGE UPPER

OPT. CROWN (X2)
OPT. LIGHT VALANCE (X1)

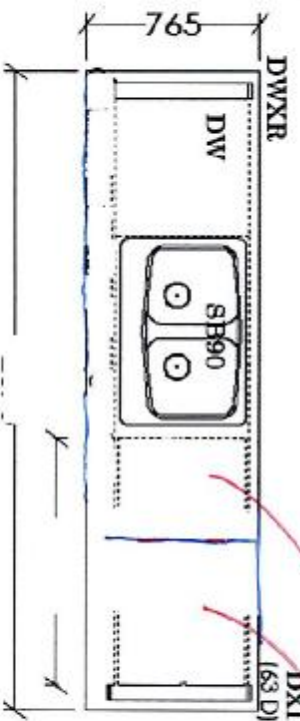

DRAW RECYCLING BASKET.
BASE MICROWAVED CABINET.

ALT 1. KITCHEN (FIRST FL.) - EL. B
EXT. END KITCHEN (FIRST FL.) - EL. A

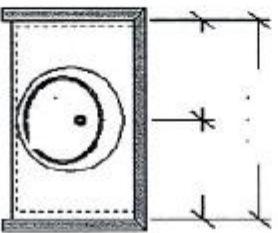

EXT. END. POWDER (LOWER FL.) - EL. A
EXT. END BATH - ALT. 3PC SHWR - (LOWER FL.) - EL. A

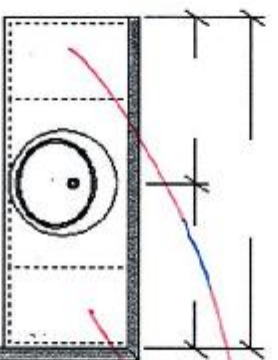

EXT. END. ~~POWDER~~ (SECOND FL.) - EL. A
MAIN BATH

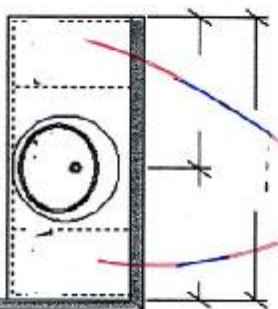

EXT. END. ENSUITE (THIRD FL.) - EL. A

1808-47
SENATOR HOMES
DECOR CENTRE

DATE: Aug 15 2015
INITIALS: [Signature]

PEACH - TH1502

EXT. END / ALT 1

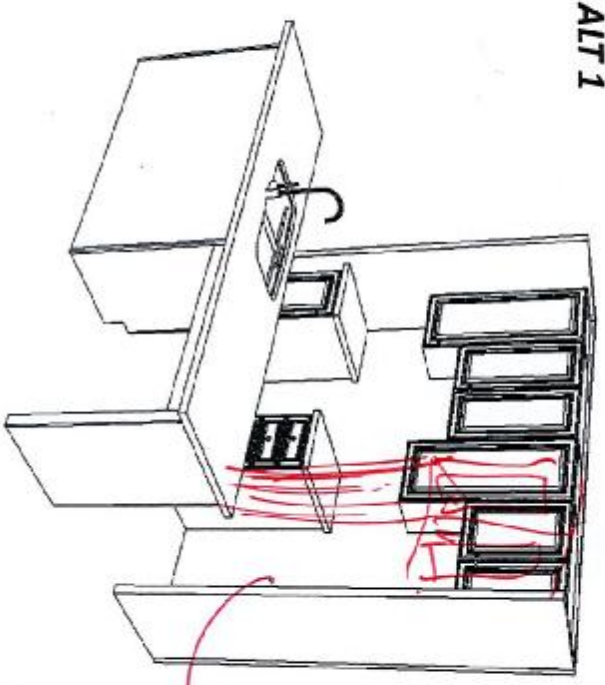

INT. END / ALT 2

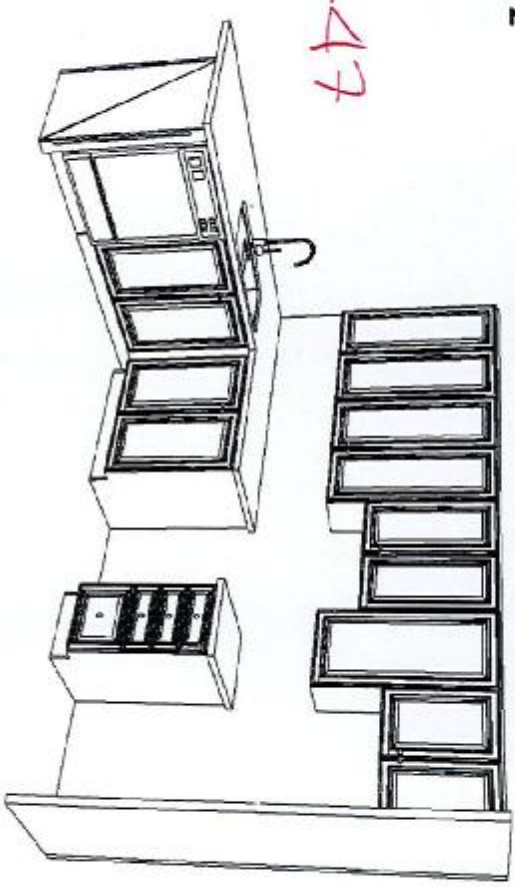

EXT. END / ALT 1 & INT. END / ALT 2

NORTH-88-47

REFRIG. UPPEL.

ALT 1. KITCHEN (FIRST FL.) - EL B
EXT. END KITCHEN (FIRST FL.) - EL A



ALT 2. KITCHEN (FIRST FL.) - ELEV B
INT. END KITCHEN (FIRST FL.) - ELEV A

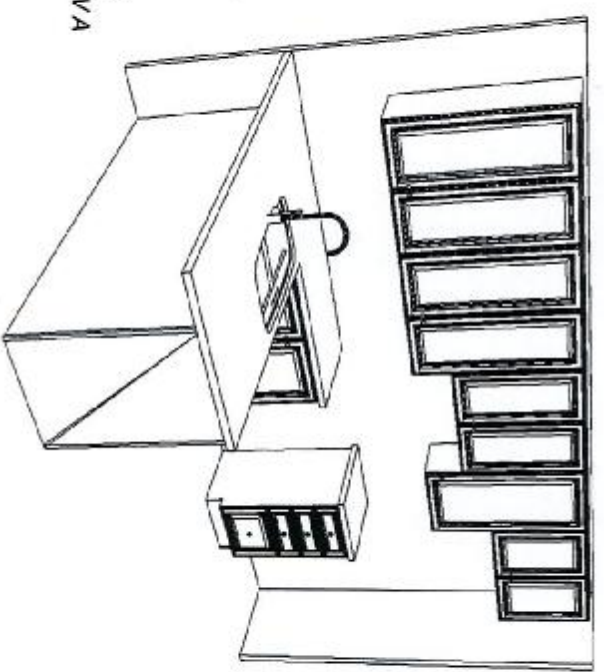

BUILT-IN SINK/W
DUAL REFRIG. UPPEL

Features	
Door Design	Soft-Air Doors
Door Handle Design	Stainless Steel
Cabinet Finish	Grey
Door Hinges/Door Glides	Yes/Yes
Door Hinge Covers	Hidden
Rollers - Front/Rear	Adjustable/Yes
Energy Saver Plus Technology	Yes
Water Filter Location	Top-Right Fresh Food Section
Sound Package	Quiet Rack
Control Features	
Controls	ExpressSelect™
Control Panel Location	Left Door Inside Edge
Number of Control Buttons	7
On/Off or Freeze Option	Quick Cool/Quick Freeze
Display On/Off Option	Lock
Temp./Door Ajar/Power Failure Alerts	
Water Filter Change Indicator Light	Yes
Air Filter Change Indicator Light	Yes
Refrigerator Features	
Lighting	Multi-Touch LED
Water Filter Type	PurSource Ultra™
Air Filter Type	PurSource Ultra™
Quarter-Width Fixed Shelves	
Half-Width Fixed Shelves	1 SoftCare™ Slide-Under
Quarter-Width Sliding Shelves	
Half-Width Sliding Shelves	3 SoftCare™
Condenser Shelves	Yes
Store-More™ Full Width Drawer	1 Cool Zone™
Hanging Wine Rack	1 White
Hanging On Dispenser	
Crisper Drawers/Humidity Controls	2 Clear/2
Dairy Compartment	2 Clear (Clear-A-Seal)
Store-More™ Round Door Bins	2 White (1 per door)
2-Line Fixed Gaze Bin	
Adjustable 2-Line Door Bins	4 Clear
2-Line Adjustable Door Bins	
Dispenser Bin	
Store-More™ Bin Liner/Bottle Retainers	
Freezer Features	
Full-Closing Pull-Out Drawer	Yes
Sliding Pull-Out Freezer Bins	2 Effortless™ Glide
Basket Drawers	1 Bottom Basket
Lighting	LED
Ice Maker	Yes
Certifications	
Subzero Mode (Super™) Certified	Yes
ENERGY STAR®	Yes
Specifications	
Total Capacity (Cu. Ft.)	22.6
Refrigerator Capacity (Cu. Ft.)	15.7
Freezer Capacity (Cu. Ft.)	6.9
Power Switch Connection Location	Right Bottom Rear
Water Inlet Connection Location	Left Bottom Rear
Voltage Rating	120V/60-Hz/15 or 20A
Connected Load (Wattage)	1,000
Amperage (120 Volts)	8.3
Maximum Current (Amperage)	15
Shipping Weight (Approx.)	345 Lbs.

For units with integrated water filter, required model number and voltage rating will be specified on the unit. All other units will be specified on the unit.

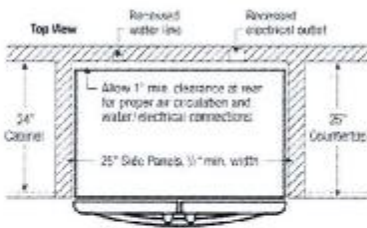
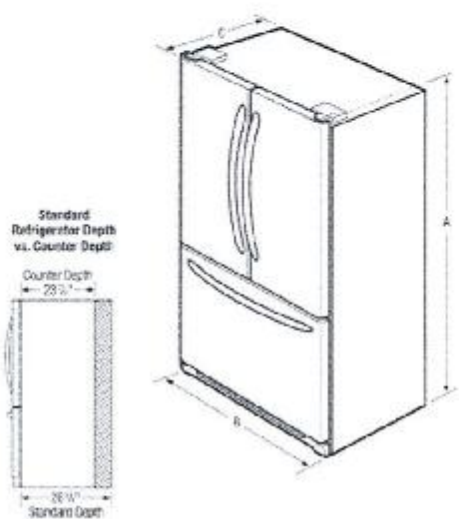

NOTE: For clearing numbers, see all other control panel and electrical and plumbing codes. Refer to product literature for details on installation and use of the unit at Frigidaire.



Product Dimensions		"Built-In Look" Cutout Dimensions	
A-Height (incl. Hinges & Rollers)	69-3/8"	Height (incl. Hinges and Rollers)	70-1/8"
B-Cabinet Width/Door Width	26-3/8"/30"	Width	30"
C-Depth (incl. Door)	28-1/2"	Depth	25"
Depth with Door Open 90°	43-5/8"		
Depth with Door Fully Extended (incl. handle)	45-1/2"		

For more information, visit us online at www.frigidaire.com or call 1-800-451-1010.

FRIGIDAIRE

CANADA: 1-855-345-4373 For Sales & Support • 1-800-451-1010 • Frigidaire.com

©2012 Frigidaire

1-800-451-1010 • Frigidaire.com

For more information, visit us online at www.frigidaire.com or call 1-800-451-1010.

1088-47
SENATOR HOMES
DECOR CENTRE

DATE: Aug 15 2015

INITIALS: RSM HT



French Door Refrigerator

FGHG2366PF

23 Cu. Ft. Counter-Depth



Signature Features



Adjustable Interior Storage
Over 100 ways to organize and customize your refrigerator.



SpaceWise® Slide-Under Shelf
Easily make room for taller items. Toss in the new Slide-Under Shelf.

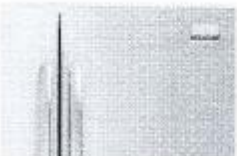

Smudge-Proof™ Stainless Steel
Protective coating on true stainless steel which resists fingerprints and smudges so it's easy to clean.

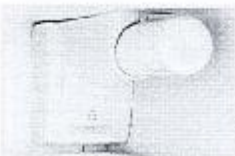

Best-in-Class Filtration*
Platinum Ultra® filtration is built-in, so you get cleaner, better-tasting water and your fingertips.

Product Dimensions

Height (Including Hinge & Railings)	69 1/8"
Width (Doors)	36"
Depth (Including Door)	25 1/2"

More Easy-To-Use Features

Ice Maker

Quick Ice delivers up to 37% more ice.*

Multi-Level LED Lighting

Corner-to-corner LED lighting throughout the refrigerator for better visibility.

Counter-Depth Design

Maximize your kitchen space with our counter-depth refrigerator that gives you back 5 inches of kitchen space while still offering over 100 ways to organize.

Full-Width Cool Zone™ Drawer

A large capacity Cool Zone™ Drawer extends completely and provides space to easily store anything from sheet cakes and large platters to snacks and juice boxes.

Express-Select® Controls

Easily select options with the touch of a button.

Freezer Basket with Divider

Deep freezer storage with adjustable divider keeps food organized and accessible.

Quick Freeze

Quickly freeze foods so they stay at their freshest.

Effortless™ Glide Crisper Drawers

Our humidity-controlled crisper drawers can be configured any number of ways, either side-by-side or stacked on top of each other so you can organize your refrigerator the way you want, while keeping your fruits and vegetables fresh.

Effortless™ Glide Freezer Drawers

Drawers glide out smoothly and fully extend, giving you easy access to what's inside.

ENERGY STAR®
Sabbath Mode (Star-K® Certified)



Available In:

Canada
(*)

Not available for other consumer refrigeration water filtration systems.
*See website for details.

frigidaire.ca

N88-47
SENATOR HOMES
DECOR CENTRE
DATE: Aug 15 2015
INITIALS: JSM HT

30" Gas Slide-in Range

800 Series - Stainless Steel HGI8054UC



HGI8054UC
Stainless Steel

The full-depth gas slide-in range fits into any freestanding range cutout, and features five burners to cook more dishes at once.

Features & Benefits

- The new Bosch slide-in range fits in any freestanding range cutout.
- Powerful 18,000 BTU centre burner speeds cooking time.
- At 4.8 cu. ft., a large oven capacity accommodates most pots and pans.
- Heavy-duty metal knobs for a premium look and feel.
- The warming drawer keeps everything you cook warm and ready to serve.

General Properties	
Cooking modes	Variable Broil (hi & low), Roast, Warm, Proof, Convection Bake, Convection Roast, Pizza, Sabbath
Cleaning type	Self clean
Type of grate	Cast iron
Knob material	Full metal
Drawer type	Warming drawer
Sealed burners	Yes
Oven Performance	
Bake burner power	18,000 BTU
Broil burner power	12,500 BTU
Convection element	N/A
Burner Performance	
Total number of cooktop burners	5
Total connection rating (NG / LP) BTU	53,000 / 44,000
Power of front left burner (NG / LP) BTU	10,000 / 8,000
Power of back left burner (NG / LP) BTU	5,000 / 5,000
Power of centre burner (NG / LP) BTU	18,000 / 12,500
Power of back right burner (NG / LP) BTU	5,000 / 5,000
Power of front right burner (NG / LP) BTU	15,000 / 13,500



Technical Details	
Circuit breaker (A)	15 A
Volts (V)	120 V
Frequency (Hz)	60 Hz
Plug type	U.S. 3-prong
Cord length	78"
Energy source	Gas
Gas type	Natural gas 15 mbar (USA)
Alternative gas type	LP 27, 5 mbar (USA)
Dimensions & Weight	
Overall appliance dimensions (HxWxD)(in.)	36 1/2" x 31 1/2" x 28 7/8"
Required cutout size (HxWxD) (in.)	35 1/2" x 30" x 25"
Adjustable range height (in.)	1 1/2"
Net weight (lbs)	243 lbs
Accessories-Included	
Use and care manual, installation guide, mounting hardware, island trim, LP conversion kit, standard racks	
Accessories-Optional	



HEZTR301
30" Telescopic rack



HGZBS301
Low backguard



HEZGR301
Griddle



HEZ290102
Wok ring

For help and assistance with Bosch accessories please call 1-800-944-2904 Mon-Fri 9am to 6pm EST

Notes: All height, width and depth dimensions are shown in inches. Please refer to installation instructions prior to making cutout. BSH reserves the absolute and unrestricted right to change product materials and specifications, at any time, without notice. Consult the product's installation instructions for final dimensional data and other details. Applicable product warranty can be found in accompanying product literature or you may contact your account manager for further details.

Warranty: Bosch warrants that the Product is free from defects in materials and workmanship for a period of three hundred and sixty-five (365) days from the date of purchase. The foregoing warranty begins to run upon the date of purchase and shall not be voided, tolled, extended, or suspended, for any reason whatsoever. This Product is also warranted to be free from cosmetic defects in material and workmanship (such as scratches of stainless steel, paint/powder in blemishes, chips, dents, or other damage to the finish of the Product) for a period of thirty (30) days from the date of purchase or closing date for new construction. This cosmetic warranty excludes slight colour variations due to inherent differences in painted and porcelain parts, as well as differences caused by kitchen lighting, product location, or other similar factors. This cosmetic warranty specifically excludes any display, floor, "as is", or "in stock" appliances.

For more information on our entire line of products, go to www.bosch-home.ca or call 1-800-944-2904

© 2014 BSH Home Appliances Canada. All rights reserved. Bosch is a registered trademark of Robert Bosch GmbH.

11808-47
SENATOR HOMES
DECOR CENTRE
DATE: Aug 5 2015
INITIALS: Ysm HT

R00 Series - Stainless Steel HC180540C



Technical drawing of the 2-drawer unit showing dimensions in inches (mm):

- Top width: 28 7/8" (735)
- Top depth: 31 1/2" (800)
- Drawer front width: 24 3/4" (617)
- Drawer front depth: 36 1/2" (927)
- Drawer front height: 38" (966)
- Drawer front width (lower): 29 1/2" (750)
- Drawer front height (lower): 35 1/2" (902)
- Drawer front height (lower): 37" (940)
- Drawer front width (lower): 26 3/4" (681)
- Drawer front width (lower): 22 1/2" (568)

* Overall height is adjustable via leveling legs.

measurements in inches (mm)

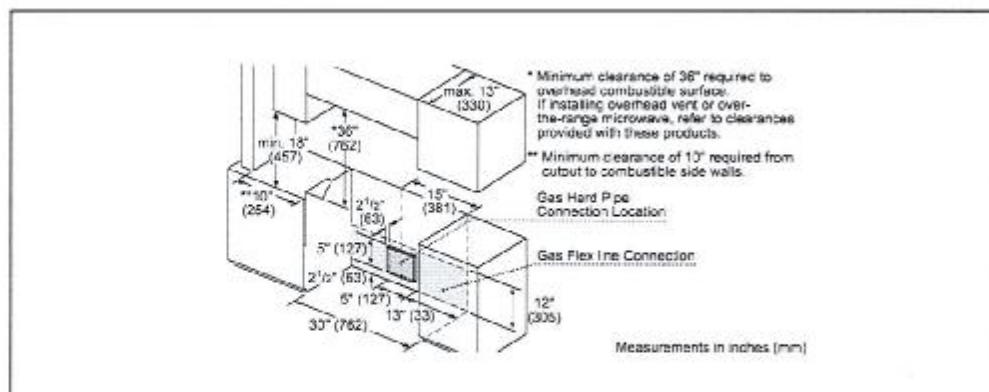
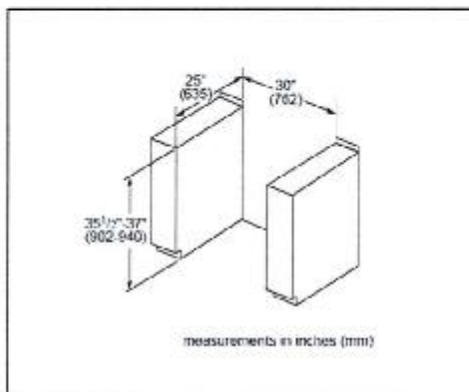

Notes: All height, width and depth dimensions are shown in inches. Please refer to installation instructions prior to making cutout. BSH reserves the absolute and unrestricted right to change product materials and specifications, at any time, without notice. Consult the product's installation instructions for final dimensional data and other details. Apply the product warranty only as found in accompanying product literature or you may contact your account manager for further data.

Warranties: Bosch warrants that the Product is free from defects in materials and workmanship for a period of three hundred and sixty-five (365) days from the date of purchase. The foregoing time period begins to run upon the date of purchase, and shall not be stalled, tolled, extended, or suspended, for any reason whatsoever. This Product is also warranted to be free from cosmetic defects in material and workmanship (such as scratches or stains) as well as performance-related items, i.e. chips, or other damage to the finish of the Product) for a period of thirty (30) days from the date of purchase or closing date for new construction. This cosmetic warranty excludes slight color variations due to inherent differences in printed and porcelain parts, as well as differences caused by uneven lighting, product position, or other similar factors. This cosmetic warranty specifically excludes any visible, line, "A", "B", or "C" stock applications.

For more information on our entire line of products, go to www.beach-house.ca or call 1-800-944-2906

© 2014 BSH Home Appliances Canada. All rights reserved. Bosch is a registered trademark of Robert Bosch GmbH.

1188-47
SENATOR HOMES
DECOR CENTRE
DATE: Aug 15 2015
INITIALS: [Signature]

Panasonic

Consumer

Business

eStore

Support

About Us

FRANÇAIS

Search

Countertop NN-SD797S

Price † \$ 369.99

SHOP NOW

Microwave Ovens

Countertop

NN-SD797S

Genius®

Prestige®

Countertop /

Built-in Microwave

Oven

• 1,200 Watt

• Inverter® Technology

• Inverter® Turbo Defrost

• One-Touch Sensor Cook and Reheat

• Blue LED Dial Ring

SEE MORE

† Price shown is the suggested retail price applicable to ALL PROVINCES EXCEPT FOR QUEBEC. Quebec consumers should refer to prices advertised by their local retailer or to prices advertised on the Panasonic eStore.

Overview

Features

Specs

Accessories

Support

Linear Output Power for Even Cooking

Unlike other microwave ovens, Inverter® technology provides an always-on, constant energy flow – then variably adjusts the intensity for each meal selection. Other ovens try to create lower energy levels by using the same maximum power all the time, but repeatedly turning it on and off. Panasonic's consistent and precise heat means you can cook, reheat or defrost foods without overcooking edges. You'll enjoy delicious, healthy cooking results, and all in less time!

The diagram illustrates the difference in cooking efficiency between Panasonic Inverter and Traditional microwaves. It shows two timelines: 1 sec and 15 sec. For the 1 sec timeline, the Panasonic Inverter Microwave shows a full grid of power dots, while the Traditional Microwave shows a sparse grid. For the 15 sec timeline, the Panasonic Inverter Microwave shows a full grid of power dots, while the Traditional Microwave shows a sparse grid. This indicates that the Inverter Microwave maintains consistent power throughout the cooking time, while the Traditional Microwave cycles on and off, leading to uneven cooking.

◀

Inverter® Technology

• • • • •

Achieve Maximum Cooking Results in Minimum Time

▶

N88-4A
SENATOR HOMES
DECOR CENTRE
DATE: Aug 15 2015
INITIALS: Lsm HT

1 of 3

8/15/2015 4:10 PM

1.6 cu. ft.
Oven capacity

1,200 Watt
Cooking power

304 x 555 x 506 mm
Exterior dimensions (H x W x D)

SEE ALL SPECS



NN-TK722SS
27" Trim kit for NN-SD797S



NN-TK732SS
33" Trim kit for NN-SD797S

N88-47
SENATOR HOMES
DECOR CENTRE
DATE: Aug 15 2015
INITIALS: Sam MT

MWTK-60
24" Stainless Steel Trim Kit

perfekt in form und funktion

18847
SENATOR HOMES
DECOR CENTRE
DATE: Aug 15 2015
INITIALS: LSM HT

MWTK-60

24" / 60cm Stainless Steel Trim Kit

1. Unscrew the 4 screws holding the 2 pieces of wood in place, and retain the screws
2. Hold the MWTK-60 in place and position the 2 pieces of wood against the cabinet sides and against the MWTK. Remove the MWTK
3. Screw the 2 pieces of wood onto the base of the cabinet. The wooden strips should touch the inside of the front of the MWTK-60, and be aligned against the side gables.
(wooden stripes 18" = 46cm apart)
4. Being careful not to scratch the microwave door, lift the microwave onto the wooden strips, and move it back about 2 inches.
5. Place the MWTK-60 into position. Use the 4 screws and screw them through the flanges into the side gables.
6. Pull the microwave forward, and align the front of the microwave with the front of the MWTK-60
7. To stop the microwave from sliding backwards whilst opening it, it might be necessary to attach a piece of wood behind the feet of the microwave, on the wooden supports
8. Air must be able to flow from the microwave upwards and into the room, or roof space. Failure to comply will void the manufacturer's warranty on the micro wave oven.

AEG

N88-47
SENATOR HOMES
DECOR CENTRE
DATE: Aug 15 2015
INITIALS: Sam HT

MWTK-60

24" / 60cm Stainless Steel Trim Kit

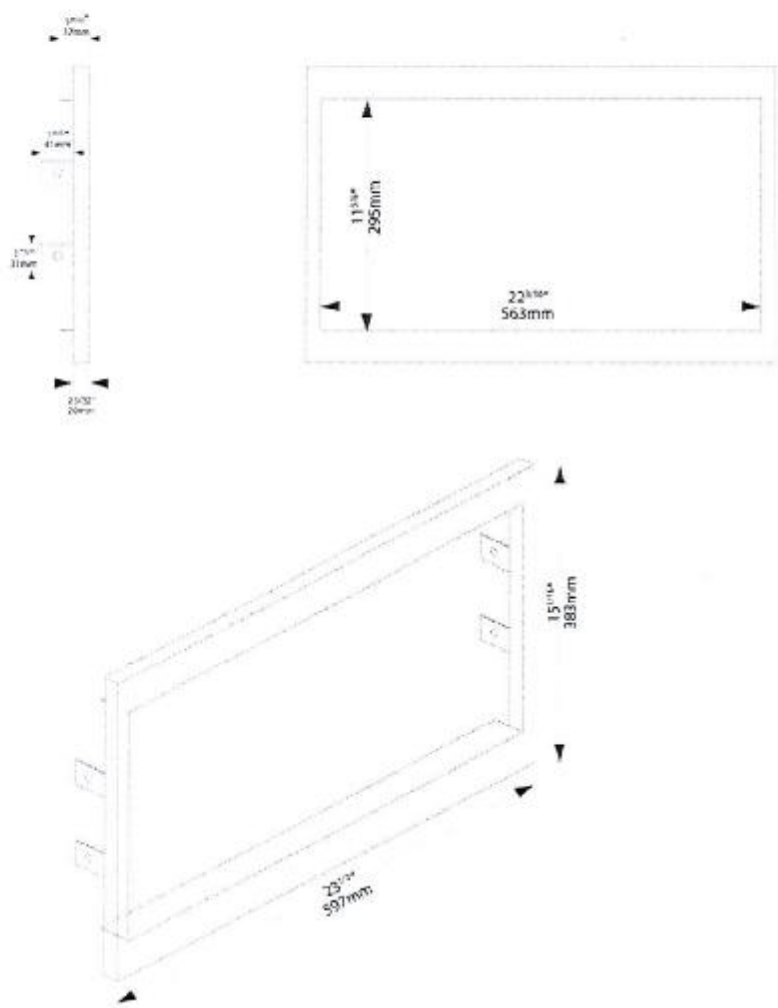

Specifications are subject to change without notice.
Detailed Specification Available at www.aeg-appliances.ca



1008-47
SENATOR HOMES
DECOR CENTRE
DATE: Aug 15 2015
INITIALS: Sam HT

MWTK-60

24" / 60cm Stainless Steel Trim Kit

- For use with Panasonic microwave NNSD797 or equivalent
- Wooden support provided with MWTK60 kit
- Please keep and reuse wood screws provided with the kit

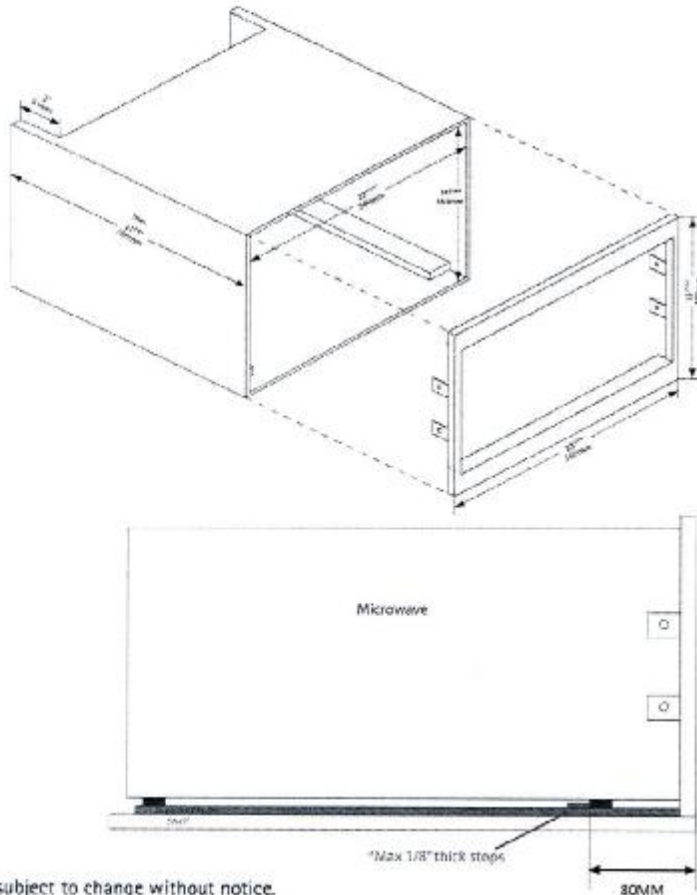

Specifications are subject to change without notice.

Detailed Specification Available at www.aeg-appliances.ca

AEG

N08-47
SENATOR HOMES
DECOR CENTRE

DATE: Aug 15 2015

INITIALS: LSM HT