



CONSTRUCTION SUMMARY

Teefy Developments Limited / 9130 Bathurst

Lot/Unit: 141 Phase/Building: 1 Model/Floor Plan: Riverdale(22-3)

AUDIO AND SECURITY

Inv.3494	3 - TO LOCATE THREE (3) STANDARD CABLE ROUGH IN OUTLETS INCLUDED IN OFFER: ONE (1) FAMILY ROOM (ABOVE FIREPLACE) ONE (1) IN RECREATION ROOM ONE (1) IN MASTER BEDROOM	
Line 45878	Note: LOCATION AS PER SKETCH ATTACHED	
1Feb16 / 1Feb16		
Inv.3494	2 - TO LOCATE TWO (2) STANDARD TELEPHONE ROUGH IN OUTLETS INCLUDED IN OFFER: ONE (1) FORMAL ROOM ONE (1) IN RECREATION ROOM	
Line 45879	Note: LOCATION AS PER SKETCH ATTACHED	
1Feb16 / 1Feb16		

CABINETRY APPLIANCE - FRIDGE

Inv.3494	1 - LOCATION: KITCHEN 59 CM FRIDGE CABINET - 2 GABLES & CABINET 59 CM DEEP - DEEP - UPGRADE 1	
Line 45881	Note:	
1Feb16 / 1Feb16		

ELECTRICAL

Inv.3494	1 - LOCATION: KITCHEN ISLAND SUPPLY AND INSTALL CAPPED CEILING LIGHT ROUGH-IN ONLY ON SEPARATE SINGLE SWITCH TO BE CENTRED APPROXIMATELY ISLAND IN KITCHEN. DO NOT DELETE THE STANDARD LIGHT FIXTURES.	
Line 45886	Note: LOCATION AS PER SKETCH ATTACHED.	
1Feb16 / 1Feb16		

HARDWOOD

Inv.3494	1 - LOCATION: ALL BEDROOMS SUPPLY AND INSTALL ENGINEERED HARWDOO TO ALL BEDROOMS ON UPPER LEVEL. COLOUR SELECTION FROM VENDOR'S STANDARD SAMPLES. INCLUDED IN SCHEDULE PE ITEM #3	
Line 45876	Note:	
1Feb16 / 1Feb16		
Inv.3494	1 - LOCATION: RECREATION ROOM SUPPLY AND INSTALL ENGINEERED HARDWOOD IN RECREATION ROOM. COLOUR SELECTION AS PER VENDOR'S STANDARD SAMPLES. INCLUDED IN SCHEDULE PE ITEM #4	
Line 45877	Note:	
1Feb16 / 1Feb16		

HEATING AND AIR CONDITIONING



CONSTRUCTION SUMMARY

Teefy Developments Limited / 9130 Bathurst

Lot/Unit: 141 Phase/Building: 1 Model/Floor Plan: Riverdale(22-3)

Inv.3494	1 - LOCATION: KITCHEN	
	GAS LINE - ROUGH-IN ONLY - FOR STOVE TO INCLUDE 110V CODE REQUIREMENT	
Line 45880	Note:	
1Feb16 / 1Feb16		

MISCELLANEOUS

Inv.3494	1 - LOCATION: FAMILY ROOM	
	SUPPLY AND INSTALL FURRED OUT WALL TO RECESS ELECTRIC FIREPLACE. WALL TO BE APPROXIMATELY 6 FEET +/- WIDE AND APPROXIMATELY 10 INCHES +/- DEEP FROM FLOOR TO CEILING.	
Line 45884	Note: PRICE INCLUDES RELOCATION OF STANDARD CABLE TV ROUGH-IN CABLE AND ELECTRICAL OUTLET.	
1Feb16 / 1Feb16		

TILE - FLOOR

Inv.3494	1 - LOCATION: MASTER ENSUITE	
	SUPPLY AND INSTALL FLOOR TILE - UPGRADE 8 - - ENSUITE BATHROOM FLOOR- STANDARD STACKED INSTALL SEE SKETCH FOR TILE DIRECTION	
Line 45890	Note: 12 X 24 CLASS DESIGN ZEBRINO (BIANCO/GREY) (OE.CL.ZEB.1224.PL)	
1Feb16 / 1Feb16		

TILE - WALL

Inv.3494	1 - LOCATION: LOWER LEVEL BATHROOM	
	SUPPLY AND INSTALL WALL TILE - UPGRADE 2 - - BASEMENT BATH TUB WITH CEILING. INSTALL HORIZONTAL IN LIEU OF VERTICAL	
Line 45896	Note: 8 X 12 BRICK GLOSSY WHITE (TH.BR.WHT.0812.GL)	
1Feb16 / 1Feb16		
Inv.3494	1 - LOCATION: MASTER ENSUITE SHOWER STALL	
	SUPPLY AND INSTALL WALL TILE - UPGRADE 2 - - ENSUITE BATH SHOWER WITH CEILING. INSTALL HORIZONTAL IN LIEU OF VERTICAL	
Line 45894	Note: 8 X 12 BRICK GLOSSY WHITE (TH.BR.WHT.0812.GL)	
1Feb16 / 1Feb16		



CONSTRUCTION SUMMARY

Teefy Developments Limited / 9130 Bathurst

Lot/Unit: 141 Phase/Building: 1 Model/Floor Plan: Riverdale(22-3)

EXTRAS AS PER OFFER

Stainless Steel Fridge, Stove and Dishwasher and front loading washer and dryer in white from Vendors standard samples, no cash value, not transferable. (Supplied only not installed) ** to - arrange delivery call: The Brick commercial sales division at <i>Worksheet</i> Note:	
Rogers Free Services Package includes 6 months of: home phone, TV and Internet Service. <i>Worksheet</i> Note:	
Vendor agrees to supply and install hardwood flooring in all bedrooms on upper level from vendors standard samples, as per plan. <i>Worksheet</i> Note:	
Vendor agrees to supply and install engineered hardwood flooring in recreation room from vendors standard samples, as per plan. <i>Worksheet</i> Note:	
The Vendor agrees to allow the Purchaser the one time right to assign this transaction. The Purchaser agrees that such assignment must be on Vendors approved form of assignment. The cost of the assignment fee will be \$5000 payable to the Vendor should <i>Worksheet</i> Note:	



INTERIOR COLOUR SCHEME

Purchasers: Carly Tang in Trust for Terry Tang & Man Ying YU Property: 141 of Plan -
Telephone Res. / Bus: (416) 720-8973 / Project: Teefy Developments Limited
Decor Advisor: Steffanee Appio Model and Elevation: Riverdale(22-3)

Layout Changes: ☐ Yes ☒ No Sketch Attached: ☒ Yes ☐ No Exterior Colour Scheme:

1. Cabinetry

	Style and Colour	Counter Top	Hardware
Kitchen / Breakfast	CLASS - NEWPORT MAPLE SHALE GREY	9141 ICE SNOW STD SQ EDGE	9677 HANDLE
Kitchen Island	CLASS - NEWPORT MAPLE SHALE GREY	9141 ICE SNOW STD SQ EDGE	9677 HANDLE
Laundry Room	CLASS - CAMDEN PAINT MACADEMIA	UPPER LAUNDRY ROOM	196 KNOB
Powder Room	CLASS - CAMDEN PAINT MACADEMIA	P-345-LM INUKSHUK TAUPE	196 KNOB
Main Bathroom	CLASS - CAMDEN PAINT MACADEMIA	P-345-LM INUKSHUK TAUPE	196 KNOB
Master Ensuite Bathroom	CLASS - CAMDEN MAPLE - CAVIAR	P-344-LM INUKSHUK GREY	171 KNOB
Second Ensuite Bathroom (If Applicable)	CLASS - WELLAND BROWN SUGAR	P-345-LM INUKSHUK TAUPE	9677 HANDLE
	LOWER LEVEL BATHROOM	LOWER LEVEL BATHROOM	LOWER LEVEL

Appliances

Custom Size Fridge

☐ Yes ☒ No

Valance Lighting

☐ Yes ☒ No

Microwave / Range Hood

☐ Yes ☒ No

Cooktop / Rangetop

☐ Yes ☒ No

Built in Wall Oven

☐ Yes ☒ No

Slide-in Range

☒ Yes ☐ No

Comment

UPPER LAUNDRY ROOM - CLASS CAMDEN PAINT MACADEMIA WITH 196 KNOB
LOWER LAUNDRY ROOM - CLASS - WELLAND BROWN SUGAR WITH 9677 HANDLE

2. Flooring

	Selection
FOYER	12 X 12 VENINA BLACK)TH.VN.BLK.1212)
Main Hall	3/4" x 3-5/8" STANDARD GENERATIONS SATIN FINISH RED OAK - GRAPHITE
Back Hall	N/A
Breakfast	3/4" x 3-5/8" STANDARD GENERATIONS SATIN FINISH RED OAK - GRAPHITE
Laundry Room	13 X 13 COSTA GREY MATTE (GE.CA.GRY.1313.MT) UPPER AND LOWER LAUNDRY ROOM
Kitchen	3/4" x 3-5/8" STANDARD GENERATIONS SATIN FINISH RED OAK - GRAPHITE
Powder Room	13 X 13 COSTA GREY MATTE (GE.CA.GRY.1313.MT)
Main Bathroom	13 X 13 COSTA GREY MATTE (GE.CA.GRY.1313.MT)
Master Ensuite	12 X 24 CLASSIC ZEBRINO (BIANCO/GREY) (OE.CL.ZEB.1224.PL) STACKED INSTALL - UPG 8
Bathroom (If Applicable)	13 X 13 COSTA GREY MATTE (GE.CA.GRY.1313.MT) LOWER LEVEL BATHROOM
Mud Room	13 X 13 COSTA GREY MATTE (GE.CA.GRY.1313.MT) LOWER LEVEL BATHROOM
Living Room	N/A
Dining Room	3/4" x 3-5/8" STANDARD GENERATIONS SATIN FINISH RED OAK - GRAPHITE
Family / Great Room	3/4" x 3-5/8" STANDARD GENERATIONS SATIN FINISH RED OAK - GRAPHITE
Den / Library / Study	3/4" x 3-5/8" STANDARD GENERATIONS SATIN FINISH RED OAK - GRAPHITE (RECREATION ROOM)
Basement Landing (If Applies)	N/A
Lower Landing (If Applicable)	N/A
Upper Landing	3/4" x 3-5/8" STANDARD GENERATIONS SATIN FINISH RED OAK - GRAPHITE
Upper Hall	3/4" x 3-5/8" STANDARD GENERATIONS SATIN FINISH RED OAK - GRAPHITE
Master Bedroom	3/4" x 3-5/8" STANDARD GENERATIONS SATIN FINISH RED OAK - GRAPHITE
Bedroom #2	3/4" x 3-5/8" STANDARD GENERATIONS SATIN FINISH RED OAK - GRAPHITE
Bedroom #3	3/4" x 3-5/8" STANDARD GENERATIONS SATIN FINISH RED OAK - GRAPHITE
Bedroom #4	N/A
Bedroom #5	N/A

Flooring Continued on Page 2

Initial:

Page 1 of 3



INTERIOR COLOUR SCHEME

Purchasers: Carly Tang in Trust for Terry Tang & Man Ying YU Property: 141 of Plan -
Telephone Res. / Bus: (416) 720-8973 / Project: Teefy Developments Limited
Decor Advisor: Steffanee Appio Model and Elevation: Riverdale(22-3)

2. Flooring - Continued -

Upgrade Underpad	Type	Area
	N/A	N/A
Carpet on Stairs	Capped	Runner - *Upgrade
Comment	N/A	N/A

HARDWOOD IN ALL BEDROOMS AND RECREATION ROOM - GRAPHITE

3. Plumbing Fixtures / Faucets

Kitchen	STD	Second Ensuite		Powder Room	STD
Master Ensuite	STD			Other Room	STD
Main Bathroom	STD				

Comment

4. Wall Tile

	Tile Selection	Listello	Insert	Insert Selection
Main Bathroom	8 X 10 VENUS GREY (GE.VN.GRY.0810)	<input type="checkbox"/>	<input type="checkbox"/>	
Master Ensuite				
Tub Deck	N/A	<input type="checkbox"/>	<input type="checkbox"/>	
Tub Apron	N/A	<input type="checkbox"/>	<input type="checkbox"/>	
Tub Surround	N/A	<input type="checkbox"/>	<input type="checkbox"/>	
Shower Stall	8 X 12 BRICK WHITE GLOSSY (TH.BR.WHT.0812)	<input type="checkbox"/>	<input type="checkbox"/>	2 X 2 MOSAIC TENDER GREY
Second Ensuite	8 X 12 BRICK WHITE GLOSSY (TH.BR.WHT.0812)	<input type="checkbox"/>	<input type="checkbox"/>	SHOWER FLOOR
	HORIZONTAL INSTALL TO MASTER SHOWER STALL	<input type="checkbox"/>	<input type="checkbox"/>	
	AND LOWER LEVEL TUB ENCLOSURE	<input type="checkbox"/>	<input type="checkbox"/>	
Kitchen Backsplash	N/A	<input type="checkbox"/>	<input type="checkbox"/>	
Complete Backsplash	N/A	<input type="checkbox"/>	<input type="checkbox"/>	

Comment

*****NOTE: INSTALL WALL TILE IN MASTER SHOWER STALL AND LOWER LEVEL TUB ENCLOSURE - HORIZONTAL IN LIEU OF VERTICAL DIRECTION

5. Fireplace

	Living Room			Family Room			Other Room - Specify		
	Purchased	As Per Plan	N/A	Purchased	As Per Plan	N/A	Purchased	As Per Plan	N/A
	<input type="radio"/>	<input type="radio"/>	<input type="radio"/>	<input type="radio"/>	<input checked="" type="radio"/>	<input type="radio"/>	<input type="radio"/>	<input type="radio"/>	<input type="radio"/>
Fireplace Type				BLF-50 STANDARD					
Mantle Type									
Over Mantle									
Colour / Stain									
Surround									
Hearth									

Comment

*****UPGRADE - FURR OUT WALL TO ACCOMMODATE RECESSED FIREPLACE

Initial:

Page 2 of 3



INTERIOR COLOUR SCHEME

Purchasers: Carly Tang in Trust for Terry Tang & Man Ying YU Property: 141 of Plan -
Telephone Res. / Bus: (416) 720-8973 / Project: Teefy Developments Limited
Decor Advisor: Steffanee Appio Model and Elevation: Riverdale(22-3)

6. Trim Carpentry

Door Hardware STANDARD

Interior Trim STANDARD

Comment

Interior Doors

- ☐ 2 Panel Arch Top
☒ 2 Panel Square Top
☐ 6 Panel



Initial for Door Style

TSI-W

7. Railings and Pickets

Railing Package STANDARD

Railing Colour GRAPHITE

Picket Colour MATTE BLACK METAL

Wood Stairs ☐ No ☒ Oak

Tread Colour GRAPHITE

Comment

STAIN OAK STAIRS TO COMPLIMENT HARDWOOD - GRAPHITE STAIN

8. Plaster Mouldings and Medallions

Foyer

Main Hall

Living Room

Dining Room

Family Room

Kitchen/Breakfast

Den/Library

Lower Landing

Comment

9. Wall Paint

STANARD SENATOR WHITE

- Smooth Ceilings ☐ First Floor
☐ First Floor incl. Second Floor Hall
☐ First and Second Floor
☒ Throughout
☐ Not Applicable

Trim Paint

10. Additional Comments

11. Disclaimers and Notes

- Colours of all materials are as close as possible to builder's selection, but not necessarily identical due to variances in manufacturing.
- Any extras listed above are null and void unless accompanied by a separate invoice/amendment. Said invoice must be paid in full.
- The Purchaser acknowledges that after Interior Colour Selection form is signed and dated, no further changes will be permitted other than re-selection due to unavailability. TSI-W Purchaser's Initials
- The Purchaser acknowledges reading and accepting the "Senator Homes Décor Centre Disclaimers" form. This document contains other miscellaneous disclaimers.

This Interior Colour Selection is final and approved by:

Purchaser:

Signature: [Signature]

Date: Feb 1, 2016

Signature: [Signature]

Date: 2/1/2016

Vendor: [Signature]

Teefy Developments Limited

Feb 11, 16

RIVERDALE

2454 SQ.FT. / 2288 SQ.FT. WITH OPTIONAL TANDEM GARAGE

SENATOR HOMES
DECOR CENTRE

DATE: FEB 01 2016

INITIALS: *AK* *WJ*

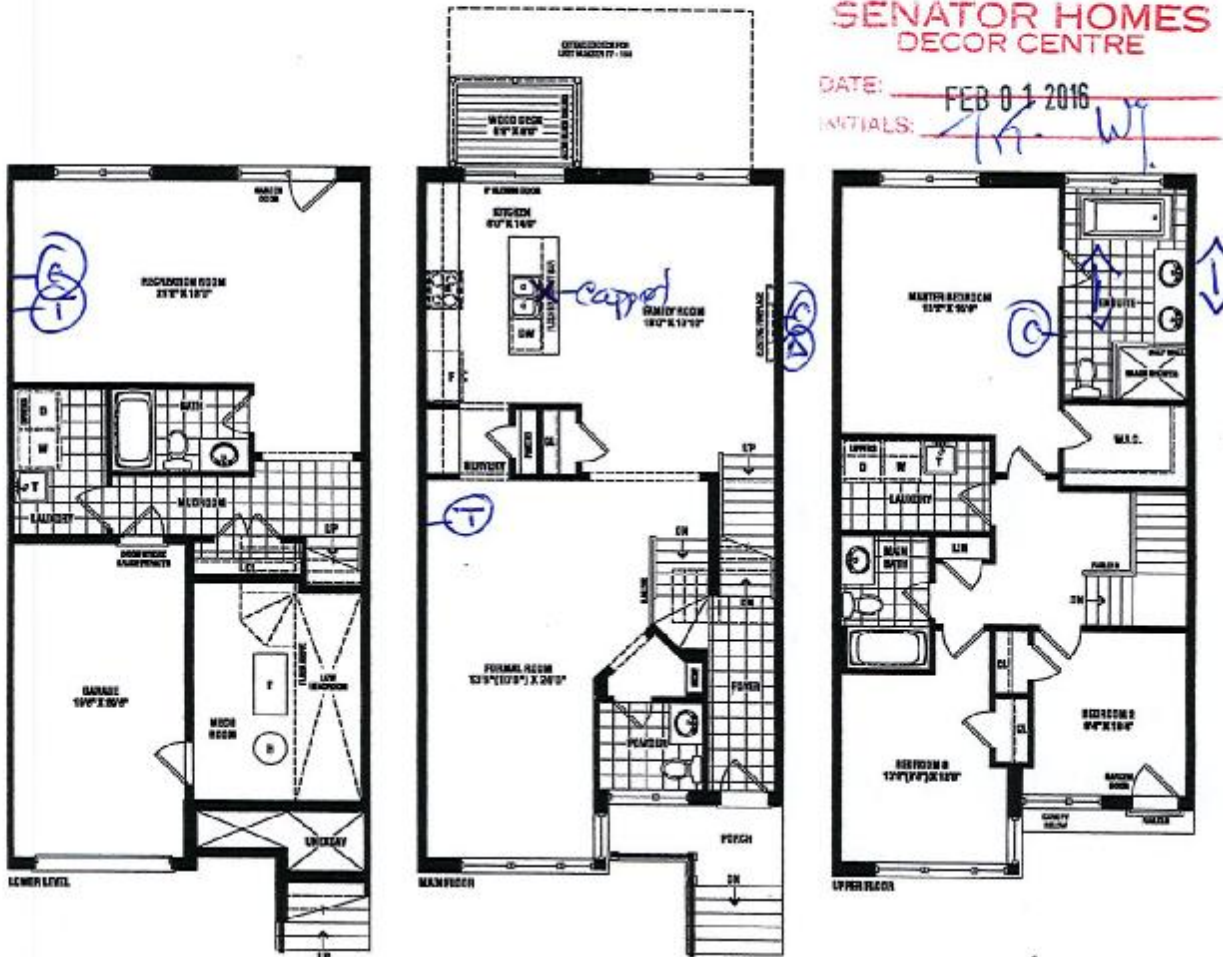

(1) cable
 (2) telephone
 (3) plug
 X capped ceiling outlet
 ↑ tile direction

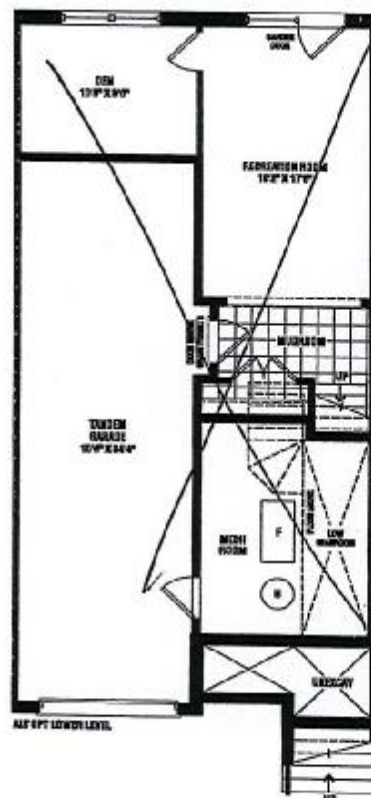
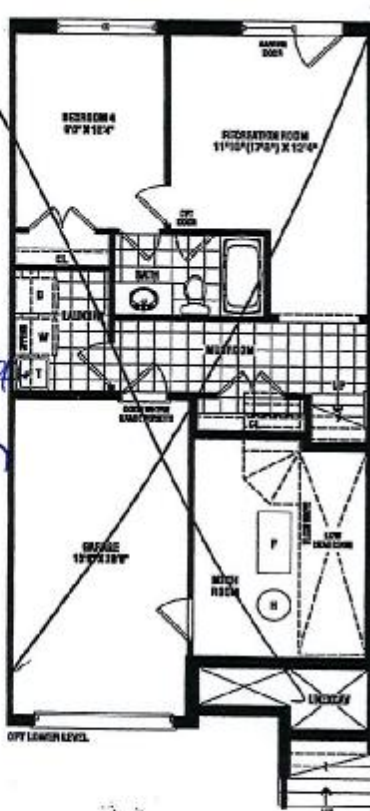

SENATOR
HOMES

Renderings are artist's concept. Some elevations may vary from that shown. Actual usable square footage may vary from that stated herein. Some floorplans and elevations are minor in size to that shown. E&O.E. 22-3

8.

French Door Refrigerator

E23BC781PS professional series

Electrolux | icon®

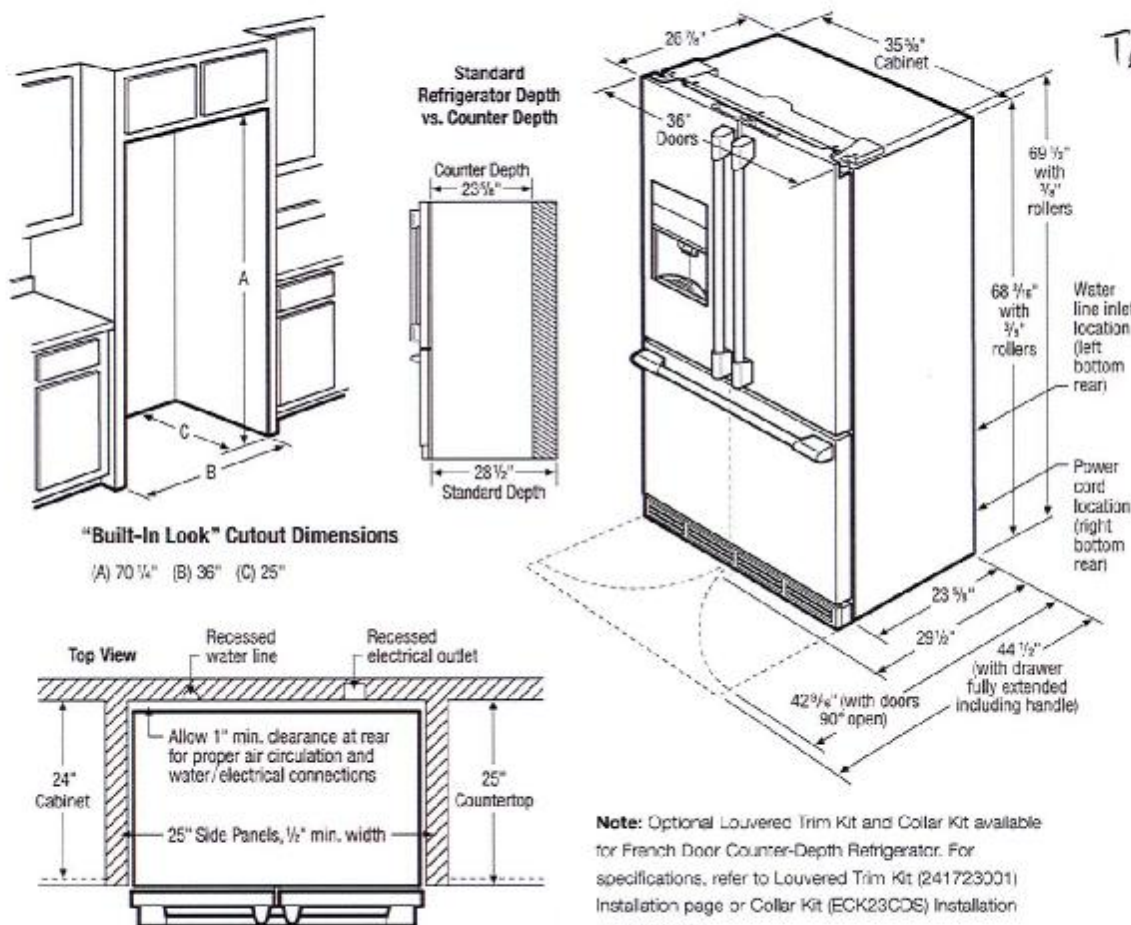

Counter-Depth French Door Refrigerator Specifications

- Product Weight – 338 Lbs.
- An electrical supply with grounded three-prong receptacle is required. The power supply circuit must be installed in accordance with current edition of National Electrical Code (NFPA 70) and local codes & ordinances.
- Voltage Rating – 208V/60Hz/15 or 20 Amps
- Connected Load (kW Rating) @ 120 volts = 1.02 kW
- Amps @ 120 Volts = 8.5 Amps
- Always consult local and national electric & plumbing codes.
- Floor should be level surface of hard material, capable of supporting fully loaded refrigerator.
- When installing refrigerator adjacent to wall, cabinet or other appliance that extends beyond front edge of unit, 20" minimum clearance recommended to allow for optimum 120° to 180° door swing, providing complete drawer/crisper access and removal. (Absolute 4-1/2" minimum clearance will ONLY allow for 90° door swing which will provide drawer/crisper access with restricted removal.)
- To ensure optimum performance, avoid installing in direct sunlight or close proximity to range, dishwasher or other heat source.
- For proper ventilation, front grille MUST remain unobstructed.
- Recess electrical outlet when possible.
- Water recess on rear wall recommended to prevent water line damage.
- Water Pressure – Cold water line must provide between 30 and 100 pounds per square inch (psi).

- Copper tubing with 1/4" O.D. recommended for water supply line with length equal to distance from rear of unit to household water supply line plus 7 additional feet. Optional Water Supply Installation Kits available.
- Adjustable front rollers to assist with door alignment.
- If optional Collar Kit (PN# ECK23CDS) is to be used, different cutout dimensions are required. (Refer to Collar Kit ECK23CDS Installation Specifications page on web.)
- If optional Louvered Trim Kit (PN# 241723001) is to be used, different cutout dimensions are required. (Refer to Louvered Trim Kit 241723001 Installation Specifications page on web.)

"Built-In Look" Specifications

- Minimum opening of 70-1/4"H x 36"W x 25"D required to allow for ease of installation, proper air circulation, and plumbing/electrical connections.
- Remove all wall/floor molding prior to installation.

Note: For planning purposes only. Refer to Product Installation Guide on the web at electroluxicon.ca for detailed instructions.

Optional Accessories

- Collar Kit – (PN# ECK23CDS).
- Louvered Trim Kit – (PN# 241723001).
- PureAdvantage® Water Filter Replacement Cartridge – (PN# EWF01).
- PureAdvantage® Air Filter Replacement Cartridge – (PN# EAF08F).



Electrolux Major Appliances, N.A.

CANADA • 5855 Terry Fox Way • Mississauga, ON L5V 3E4 • 1-800-265-8352 • electroluxicon.ca

E23BC781PS 01/12

© 2012 Electrolux Major Appliances, NA

High standards of quality at Electrolux Major Appliances, N.A. mean we are constantly working to improve our products. We reserve the right to change specifications or discontinue models without notice.

Printed in Canada

GAS FREESTANDING RANGE

EI30GF45QS

Featuring IQ-Touch™ Electronic Controls



SIGNATURE FEATURES



FRONT CONTROL DESIGN

Effortlessly upgrade your back-control range to built-in style. This range will easily replace traditional 30" freestanding ranges.



PERFECT TASTE™ CONVECTION

For consistently delicious taste and texture, home chefs rely on our convection heat, which circulates air evenly for better baking.



OVAL BURNER + INCLUDED GRIDDLE

Allows you to cook with larger pots and pans or use the complementary griddle to achieve a variety of perfect flavors.



PERFECT TASTE™ TEMP PROBE

The Perfect Taste™ Temp Probe lets you cook each dish to perfection. It does more than measure temperature — it alerts you when food has reached the desired temperature and automatically adjusts to the Keep Warm setting, so you never overcook your food and deliver perfect results every time.

PRODUCT DIMENSIONS

Height	36-1/8" - 36-5/8"
Width	29-7/8"
Depth	26"

MORE EASY-TO-USE FEATURES

MIN-2-MAX® GAS BURNER

Designed with a dual-flame sealed burner, this cooktop provides exceptional power and precision to unlock new flavors.

A LUXURY-GLIDE® OVEN RACK

With a ball bearing system, this oven rack is so smooth it extends effortlessly so you can more easily manage the transfer of all dishes, even heavy ones.

CONTINUOUS GAS GRATES

Designed for cooking multiple dishes at a time, these grates allow easy movement of even the heaviest pots and pans from burner to burner — without lifting. Plus, they create a streamlined look.

DEEP-WELL DESIGN

Keeps spills contained for easy cleanup.

WARMER DRAWER

Maintain the perfect temperature of your food until serving time.

PLATINUM STAR® LIMITED WARRANTY

Our exclusive limited warranty that includes 3-year coverage on parts and one year on labor.*

CONVECTION CONVERSION

Automatically adjusts standard baking temperatures to convection temperatures, for perfect, consistent results.

6 COOKING MODES

Bake, Broil, Convection Bake, Convection Roast, Keep Warm and Slow Cook.

KEEP WARM SETTING

Maintain food at the perfect serving temperature with this setting — it's a great feature when you're entertaining.

A.D.A. COMPLIANT

When properly installed, this model is A.D.A.-qualified based on the United States Access Board's A.D.A./A.B.A. Accessibility Guidelines and the Department of Justice's 2010 A.D.A. Standards for Accessible Design.

Available In:



Stainless
(S)

All prices listed are suggested retail prices. Actual prices may vary.

*Warranty based on original manufacturer's warranty. See Electrolux website for details. Excludes commercial products. See Electrolux website for details.

BURNER	BTU
Min-2-Max™ Dual Flame Sealed Burner	10,000
Golden Power™ Burner	14,000
28442™ Pro Gas Burner	14,000
28442™ Pro Gas Burner	14,000
28442™ Pro Gas Burner	14,000

ELECTROLUXAPPLIANCES.COM

GAS FREESTANDING RANGE

EI30GF450S



30" GAS FREESTANDING RANGE

CONTROL PANEL FEATURES

IQ Touch™ Electronic Oven Control	Yes
Professional-Grade Burner Controls	Yes
Glass Front Display	Yes
Electronic Clock & Timer	Yes
Temperature Display	Yes
Automatic Over Delay Cook & On	Yes

COOKTOP FEATURES

Sealed Power Burner – 15,000 BTU	1
Sealed Power Burner – 14,200 BTU	1
Sealed Precision Burner – 9,500 BTU	1
Sealed Precision Burner – 5,000 BTU	1
Center Oval Burner – 10,000 BTU	1
Continuous Grates with Deep Well Top	Yes
Sealed Cooktop	Yes
Electric Pilotless Ignition	Yes

OVEN FEATURES

Capacity	4.5 Cu. Ft.
Hidden Bake Burner	
Bake Burner – 15,000 BTU	Yes
Broil Burner – 13,500 BTU	Yes
Convection Burner – 350 Watts	Yes
Catalytic Base Interior	Yes
Self-Clean (Active) with Door Lock	Yes
Perfect Bake – Convection	Yes
Cooking Modes	
Bake, Broil, Convection Bake, Convection Roast, Keep Warm, Slow Cook	5
Baking Options	
Temperature Probe, Delay Bake, Convection Convert	3
Oven Light	Yes
Luxury Glide™ Racks	1
Convection Racks	1
Convection Roasting Rack	1

ADDITIONAL FEATURES

Luxury-Hide™ Oven Door	
Extra-Large Glass Window	Yes
Warmer Drawer	Yes
Adjustable Leveling Legs	Yes
Sabbath Mode – Star-K® Certified	Yes
A.D.A. Compliant*	Yes

ACCESSORIES

Griddle – P44 318251506	Included
LP Gas Conversion Kit	Included
Meat Probe	Included

SPECIFICATIONS

Color	Stainless Steel
Gas Valve Power Cord Location	Right Bottom Rear
Voltage Rating	120V 60Hz 40A
Connected Load (kW Rating @ 120 Volts)	1.80
Shipping Weight (Approx.)	300 Lbs.

*When properly installed, this product is A.D.A. compliant based on the American National Standards Institute (ANSI) A.D.A. Accessibility Guidelines and the Department of Justice (DOJ) A.D.A. Requirements for Accessible Design. For more information, visit www.fda.gov/oc/ada/.
†For an on-site accessibility audit (ADA) and/or to request a copy of the ADA requirements, please contact your local sales representative.
‡This is a general specification and not a guarantee of performance. Actual performance may vary due to a number of factors, including but not limited to, the age and condition of the equipment and the skill of the operator.

Terry 141



PRODUCT DIMENSIONS

Height (Adjustable)	35-1/8" - 36-5/8"
Width	29-7/8"
Depth (to Center of Arc)	25"
Depth (to Back of Oven)	45"

OVEN CAVITY DIMENSIONS

Height	17-1/2"
Width	24-1/4"
Depth	19-3/4"

Electrolux Major Appliances, N.A.

USA • 10200 David Taylor Drive • Charlotte, NC 28262 • 1-877-4electrolux (1-877-435-3207) • electroluxappliances.com
CANADA • 5855 Terry Fox Way • Mississauga, ON L5V 3E4 • 1-800-265-8352 • electroluxappliances.ca

EI30GF450 02/15

© 2015 Electrolux Home Products, Inc.



High standards of quality are Electrolux Home Products, Inc. mean. We are constantly working to improve our products. We reserve the right to change specifications or discontinue models without notice.

Built-In Dishwasher

professional series

E24ID74QPS

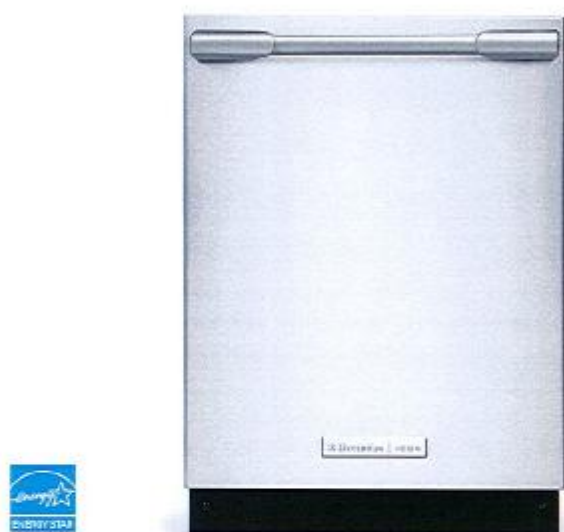

Signature Features



30-Minute Fast Wash Cycle

Quick Wash Cycle allows you to thoroughly wash dishes in half the time.



SatelliteSpray™ Arm

An innovative rotating wash zone gives you 400% more water coverage, targeting virtually every spot in your dishwasher for a truly professional-level clean.



Largest Usable Capacity

Largest usable capacity in its class, so even your dinner party dishware fits.



Perfect Stemware™ Cycle

Ensures your stemware comes out spotless and clean.

PRODUCT DIMENSIONS

Height	33-3/4" - 35-3/4"
Width	23-3/4"
Depth	24 1/4"

MORE EASY-TO-USE FEATURES

IQ-Touch™ Controls

For those who like to have their options always visible on their dishwasher, the IQ-Touch™ control panel displays all of your options, at all times.

Easy-Lift Adjustable Racks

Versatile racking system easily adjusts to provide the perfect place for all your dishware — no pinching, pulling, or joggling required.

Auto Wash Feature

A Smart Soil Sensor technology that determines how long the wash cycle should run, for a more effective operation.

AquaLux™ Wash System

A unique washing system that uses alternating wash arms, for a quieter and more efficient operation.

Luxury Soft Grip Racks

Luxury Soft Grip Racks hold plastics and dishware in place, and prevent tipping, for a more thorough clean.

Perfect Stemware™ Grips

Six flexible grips gently hold stemware and other delicate items for a secure wash, every time.

Luxury-Glide® Racks

With our Luxury-Glide® technology, upper and lower racks are so smooth they extend effortlessly.

Sure-2-Fit® Racking System

The most versatile and adjustable racking system — there's a perfect place for over 150 items, from chopsticks to stockpots to stemware. In its lowest position, you can fit 10" dinner plates in the top rack and 12" dinner plates in the bottom.

More Cycles

With up to ten cycles — including Heavy, Normal, Fast Wash, Auto, Upper Rack Only, Eco Wash, Stemware, Rinse Only, Delicate, and "My Favourite" — you can choose the perfect wash for any occasion.

"My Favourite" Settings

A programmable setting that lets you customize the wash for your unique cleanup needs.

Built-In Dishwasher

E24ID74QPS Professional Series

Electrolux Professional

Teeby 141

BUILT-IN DISHWASHER

FEATURES

Stainless Steel Interior	Yes
Luxury-Hold™ Door	Yes
Custom-Set™ Options	Yes
Theatre LED Lighting	Yes
Integrated IQ-Touch™ Controls	Yes
LED Indicator Lights	Yes
Tall-Tip Design	Yes
ProClean™ Wash System	Yes
SatelliteSpray™ Arm	Yes
Luxury-Clean™ Technology	Yes
Luxury-Quiet™ Sound Package (Approx. dBA)	Yes / 43.0
Wash Levels	5
Aqua-Lux™ Wash System	Yes
Leak-Detection System	Yes
Adjustable Rinse Aid Dispenser with Indicator	Yes
ENERGY STAR	Yes

CYCLES

Auto Wash	Yes
Delicate	Yes
Eco Wash	Yes
Favorites	Yes
Heavy	Yes
Normal	Yes
Perfect Stemware	Yes
30-Min. Fast Wash	Yes
Rinse Only	Yes
Upper Rack	Yes

OPTIONS

Air Dry	Yes
NSF® Certified Sanitize Option	Yes
Delay Start	30 Min. – 24 Hrs.

RACK SYSTEM

Sure-2-Fit™ Rack System	Yes
Upper Rack –	
Adjustable Height	Yes
Cup Clips	4
Cup Shelf/ Stemware Holder	2/ Yes
Fold-Down Tines	4 Rows
Rack Handle	Yes
Versa-Tray™	Yes
Lower Rack –	
Fold-Down Tines	6 Rows
Knife Holder	Yes
Utility Tray/ Shelf	Yes
Stemware/ Champagne Glass Holders	4
Silverware Basket	3-Piece Split
Special Items Cover/ Mesh Small Items Bag	Full Set

SPECIFICATIONS

Power Supply Connection Location	Right Bottom Front
Water Inlet Location	Left Bottom Front
Leveling Legs	Yes
Water Usage (Gallons) – Normal Cycle	4.0 – 8.0
Water Pressure (PSI)	15 – 120
Integral Air Gap on Supply	Yes
Voltage Rating	120V/60 Hz
Connected Load (kW Rating) @ 120 Volts ¹	1.44
Amps @ 120 Volts	9.0
Shipping Weight (Approx.)	115 Lbs.

¹For correct connection, consult the National Electrical Code (NEC) and local codes. Always use proper wiring methods and consult a qualified electrician for installation. Always use proper wiring methods and consult a qualified electrician for installation. Always use proper wiring methods and consult a qualified electrician for installation.

Specifications subject to change.

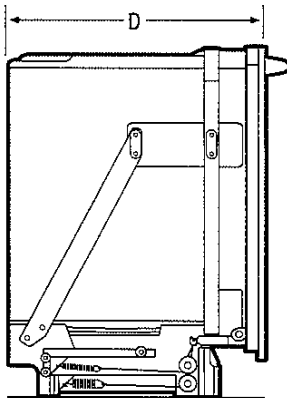
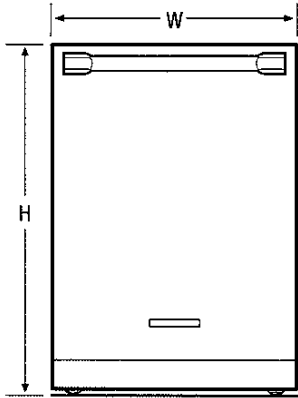

PRODUCT DIMENSIONS

Height (Adjustable)	33-3/4" – 35-3/4"
Width	23-3/4"
Depth (Including Door)	24-1/4"
(with Door 90° Open)	50-1/4"

Electrolux Major Appliances, N.A.

CANADA • 5855 Terry Fox Way • Mississauga, ON L5V 3E4 • 1-800-265-8352 • electroluxicon.ca

E24ID74QPS 03/15

© 2015 Electrolux Major Appliances, N.A.

Printed in Canada



High standards of quality at Electrolux Home Products, Inc. mean we are constantly working to improve our products. We reserve the right to change specifications or discontinue models without notice.