



CONSTRUCTION SUMMARY

Teefy Developments Limited / 9130 Bathurst

Lot/Unit: 48 Phase/Building: 1 Model/Floor Plan: Riverdale(22-3)

CABINETRY

Inv.3191	1 - CABINETRY - ENSUITE - UPGRADE - 10 - ROYAL PLUS - SUPPLY AND INSTALL	
Line 44264	Note:	
10Sep15 / 14Jan16		
Inv.3191	1 - CABINETRY - KITCHEN - UPGRADE - 10 - ROYAL PLUS - SUPPLY AND INSTALL	
Line 44258	Note:	
10Sep15 / 14Jan16		
Inv.3191	1 - CABINETRY - MAIN BATHROOM - UPGRADE - 10 - ROYAL PLUS - SUPPLY AND INSTALL	
Line 44265	Note:	
10Sep15 / 14Jan16		
Inv.3191	1 - CABINETRY - LOWER LEVEL BATHROOM - UPGRADE - 10 - ROYAL PLUS - SUPPLY AND INSTALL	
Line 44266	Note:	
10Sep15 / 14Jan16		
Inv.3191	1 - CABINETRY - POWDER ROOM - UPGRADE - 10 - ROYAL PLUS - SUPPLY AND INSTALL	
Line 44267	Note:	
10Sep15 / 14Jan16		

CABINETRY ACCESSORIES

Inv.3191	1 - KITCHEN - THERMOVISION LIGHT VALANCE	
Line 44248	Note:	
10Sep15 / 14Jan16		

CABINETRY APPLIANCE - FRIDGE

Inv.3191	1 - KITCHEN - 59 CM DEEP FRIDGE CABINET - 1 GABLE	
Line 44257	Note:	
10Sep15 / 14Jan16		

CABINETRY BASE CABINETS

Inv.3191	2 - KITCHEN - POTS & PANS DRAWER - SIZE SUBJECT TO FLOOR PLAN	
Line 44256	Note:	
10Sep15 / 14Jan16		

CABINETRY HOOD FANS

Inv.3191	1 - KITCHEN - ACCOMMODATE FOR WALL-MOUNT CANOPY RANGE HOOD	
Line 44259	Note:	
10Sep15 / 14Jan16		

CABINETRY LAUNDRY

Inv.3191	1 - LAUNDRY ROOM CABINETS TO BE INSTALLED AS INDICATED ON KITCHEN LAYOUT TO ACCOMMODATE FOR FUTURE BAR INSTALLATION	
Line 44310	Note:	
10Sep15 / 14Jan16		
Inv.3191	1 - LAUNDRY BASE	
Line 44311	Note:	
10Sep15 / 14Jan16		



CONSTRUCTION SUMMARY

Teefy Developments Limited / 9130 Bathurst

Lot/Unit: 48 Phase/Building: 1 Model/Floor Plan: Riverdale(22-3)

CABINETRY MICROWAVE OVEN STOVE COOKTOP

Inv.3191	1 - KITCHEN - MICROWAVE UNDER COUNTER IN BASE CABINET WITH DRAWER BELOW - FINISH INTERIOR	
Line 44260	Note:	
10Sep15 / 14Jan16		

CABINETRY VANITY

Inv.3191	1 - MASTER ENSUITE - VANITY BANK OF DRAWERS - SIZE SUBJECT TO FLOOR PLAN	
Line 44262	Note:	
10Sep15 / 14Jan16		

COUNTER TOP - VANITY

Inv.3191	1 - SUPPLY AND INSTALL 2CM STONE COUNTEROP WITH STANDARD SQUARE EDGE – GROUP 2 IN THE MAIN BATH	
Line 45082	Note:	
10Sep15 / 14Jan16		

Inv.3191	1 - SUPPLY AND INSTALL 2CM STONE COUNTEROP WITH STANDARD SQUARE EDGE – GROUP 2 IN THE POWDER ROOM	
Line 45084	Note:	
10Sep15 / 14Jan16		

Inv.3191	1 - SUPPLY AND INSTALL 2CM STONE COUNTEROP WITH STANDARD SQUARE EDGE – GROUP 2 IN THE UPPER LAUNDRY ROOM	
Line 45086	Note:	
10Sep15 / 14Jan16		

Inv.3191	1 - SUPPLY AND INSTALL 2CM STONE COUNTEROP WITH STANDARD SQUARE EDGE – GROUP 2 IN THE BATHROOM LOWER LEVEL	
Line 45083	Note:	
10Sep15 / 14Jan16		

Inv.3191	1 - SUPPLY AND INSTALL 2CM STONE COUNTEROP WITH STANDARD SQUARE EDGE – GROUP 2 IN THE ENSUITE - BATHROOM	
Line 45085	Note:	
10Sep15 / 14Jan16		

ELECTRICAL

Inv.3191	1 - SUPPLY AND INSTALL ADDITIONAL INTERIOR RECEPTACLE ON SEPARATE CIRCUIT (IE: MICROWAVE, FREEZER) -X1 UNDERNEATH KITCHEN SINK	
Line 44243	Note:	
10Sep15 / 14Jan16		

Inv.3191	1 - KITCHEN - SUPPLY AND INSTALL LIGHT VALANCE ROUGH IN (INCLUDES 1 SWITCH)	
Line 44247	Note: LOCATION AS PER SKETCH ATTACHED.	
10Sep15 / 14Jan16		



CONSTRUCTION SUMMARY

Teefy Developments Limited / 9130 Bathurst

Lot/Unit: 48 Phase/Building: 1 Model/Floor Plan: Riverdale(22-3)

Inv.3191	3 - SUPPLY AND INSTALL CAPPED CEILING LIGHT ROUGH-IN ONLY ON SEPARATE SINGLE SWITCH -X1 IN KITCHEN IN LINE WITH ADDITIONAL LIGHTING -X2 IN BEDROOM 2 AS INDICATED ON SKETCH	
Line 44249	Note:	
10Sep15 / 14Jan16		
Inv.3191	1 - SUPPLY AND INSTALL CAPPED CEILING LIGHT ROUGH-IN ONLY ON EXISTING SWITCH -X1 IN KITCHEN ON IN LINE WITH ADDITONAL LIGHTING ON SAME SWITCH	
Line 44250	Note:	
10Sep15 / 14Jan16		
Inv.3191	2 - SUPPLY AND INSTALL ADDITIONAL CABLE OUTLET ROUGH-IN ONLY -CABLE LOCATIONS AS INDICATD ON SKETCH	
Line 44251	Note:	
10Sep15 / 14Jan16		
Inv.3191	6 - SUPPLY AND INSTALL ADDITIONAL INTERIOR RECEPTACLE (NOT SEPARATE CIRCUIT) -X1 IN FAMILY ROOM (ONE BEING IN THE CLOSET) -X2 IN MASTER BEDROOM -X2 IN BEDROOM 2 -X1 IN THE GARAGE FOR FUTURE FREEZER	
Line 44252	Note:	
10Sep15 / 14Jan16		
Inv.3191	4 - RELOCATE STANDARD LIGHTING IN THE BATHROOMS - LIGHTS TO BE INSTALLED CENTERED TO THE CEILINGS OR AS INDICATED ON SKETCH	
Line 44261	Note:	
10Sep15 / 14Jan16		
Inv.3191	1 - SUPPLY AND INSTALL FURRED OUT TO RECESS THE FIREPLACE. UP TO APPROXIMATELY 6' FEET +/- WIDE, FROM FLOOR TO THE CEILING, AS PER PLAN THE PROJECTION WILL BE APPROX. 10". PRICE INCLUDES RELOCATION OF STANDARD ELECTRICAL OUTLET, AND A CABLE TV ROUGH IN.	
Line 45116	Note:	
10Sep15 / 14Jan16		
Inv.3615	1 - SUPPLY AND INSTALL ADDITIONAL INTERIOR RECEPTACLE ON SEPARATE CIRCUIT (IE: MICROWAVE, FREEZER) - IN KITCHEN FOR HOODFAN - REFERE TO CLIENT'S SPECS	
Line 47415	Note:	
28Apr16 / 28Apr16		
Inv.3615	1 - SUPPLY AND INSTALL ADDITIONAL INTERIOR RECEPTACLE (NOT SEPARATE CIRCUIT) - IN THE KITCHEN FOR BUILT-IN MICROWAVE	
Line 47416	Note: ITEM WAS MISSED ON ORIGINAL PE	
28Apr16 / 28Apr16		

HARDWOOD



CONSTRUCTION SUMMARY

Teefy Developments Limited / 9130 Bathurst

Lot/Unit: 48 Phase/Building: 1 Model/Floor Plan: Riverdale(22-3)

Inv.3191	1 - SUPPLY AND INSTALL HARDWOOD - UPGRADE 1 - SATIN FINISH GEN. - HOME OAK 3 5/8 INCH X 3/4 INCH - STAIN - - FOYER	
Line 45113	-INCLUDED AS PER MARY MARRELLO Note:	
10Sep15 / 14Jan16		
Inv.3191	1 - SUPPLY AND INSTALL HARDWOOD - UPGRADE 1 - SATIN FINISH GEN. - HOME OAK 3 5/8 INCH X 3/4 INCH - STAIN - - LOWER LEVEL RECREATION ROOM	
Line 45080	Note:	
10Sep15 / 14Jan16		
Inv.3191	1 - SUPPLY AND INSTALL HARDWOOD - UPGRADE 1 - SATIN FINISH GEN. - HOME OAK 3 5/8 INCH X 3/4 INCH - STAIN - - BEDROOM 4	
Line 45081	Note:	
10Sep15 / 14Jan16		
Inv.3611	1 - SUPPLY AND INSTALL HARDWOOD - UPGRADE 1 - SATIN FINISH GEN. - HOME OAK 3 5/8 INCH X 3/4 INCH - STAIN - - FOYER	
Line 47367	Note:	
18Apr16 / 18Apr16		
Inv.3611	1 - DELETE ITEM NUMBER 54 FROM PE 3,191-4 - SUPPLY AND INSTALL HARDWOOD - UPGRADE 1 - SATIN FINISH GEN. - HOME OAK 3 5/8 INCH X 3/4 INCH - STAIN - - FOYER	
	-INCLUDED AS PER MARY MARRELLO	
Line 47366	Note:	
18Apr16 / 18Apr16		
Inv.3615	1 - DELETE ITEM NUMBER 53 FROM PE 3,191-4 - SUPPLY AND INSTALL HARDWOOD - UPGRADE 1 - SATIN FINISH GEN. - HOME OAK 3 5/8 INCH X 3/4 INCH - STAIN - - FOYER	
	- INCLUDED AS PER MARY MARRELLO	
Line 47417	Note:	
28Apr16 / 28Apr16		
Inv.3615	1 - SUPPLY AND INSTALL HARDWOOD - UPGRADE 1 - SATIN FINISH GEN. - HOME OAK 3 5/8 INCH X 3/4 INCH - STAIN - - FOYER	
Line 47418	Note:	
28Apr16 / 28Apr16		

HEATING AND AIR CONDITIONING

Inv.3191	1 - GAS LINE - EXTERIOR ROUGH-IN ONLY - FIRST CONNECTION- FOR BBQ	
Line 44244	Note:	
10Sep15 / 14Jan16		
Inv.3191	1 - GAS LINE - KITCHEN ROUGH-IN ONLY - FOR STOVE TO INCLUDE 110V CODE REQUIREMENT	
Line 44245	Note:	
10Sep15 / 14Jan16		
Inv.3191	1 - UPDGRDE GAS LINE FROM 3/4 INCH TO 1 INCH	
Line 45118	Note:	
10Sep15 / 14Jan16		

MISCELLANEOUS



CONSTRUCTION SUMMARY

Teefy Developments Limited / 9130 Bathurst

Lot/Unit: 48 Phase/Building: 1 Model/Floor Plan: Riverdale(22-3)

Inv.3191	1 - DELETE MIRRIOR THROUGHOUT - PURCHASER IS AWARE NONE WILL BE SUPPLIED AND NO CREDIT WILL BE GIVEN	
Line 44272	Note:	
10Sep15 / 14Jan16		
Inv.3493	1 - PURCHASER HAS REQUESTED TO DELETE ALL SHOWER RODS IN MAIN BATH AND LOWER LEVEL BATH - PURCHASER IS AWARE NONE WILL BE SUPPLIED AND NO CREDIT WILL BE GIVEN	
Line 45863	Note:	
30Jan16 / 30Jan16		

PLUMBING

Inv.3191	1 - KITCHEN - SUPPLY AND INSTALL WATERLINE ROUGH-IN TO THE FRIDGE LOCATION (NO HOOK UP)	
Line 44254	Note:	
10Sep15 / 14Jan16		
Inv.3191	1 - MASTER ENSUITE - FRAMELESS GLASS SHOWER ENCLOSURE WITH CHROME TOP FRAME ONLY	
Line 44255	Note:	
10Sep15 / 14Jan16		
Inv.3191	1 - KITCHEN - KOHLER SINK - PROLIFIC UNDERMOUNT SINK - MODEL K-5540 / K-8801 STRAINER - INCLUDES ALL ACCESSORIES - IN LIEU OF THE STANDARD	
Line 44288	Note:	
10Sep15 / 14Jan16		
Inv.3191	1 - KITCHEN - AQUABRASS WIZARD - MODEL 30045 - IN LIEU OF THE STANDARD	
Line 44289	Note:	
10Sep15 / 14Jan16		
Inv.3191	5 - SUPPLY AND INSTAL AMERICAN STANDARD STUDIO THROUGHOUT BATH ROOMS -X1 IN LOWER LEVEL -X1 IN POWDER ROOM -X1 IN MAIN BATH -X2 IN MASTER ENSUITE	
Line 44290	Note:	
10Sep15 / 14Jan16		
Inv.3191	5 - SUPPLY AND INSTALL 90 DEGREE SINGLE HANDLE LAVATORY WITH PUSH BOTTON DRAIN - MODEL s6700 -X1 LOWER LEVEL BATH -X1 POWDER ROOM -X1 MAIN BATH -X2 MATER ENSUITE	
Line 44291	Note:	
10Sep15 / 14Jan16		
Inv.3191	1 - SUPPLY AND INSTALL 90 DEGREE ROMAN TUB - MODEL 4796/TS903 IN CHROME FINISH -X1 IN MASTER ENSUITE	
Line 44292	Note:	
10Sep15 / 14Jan16		
Inv.3191	4 - SUPPLY AND INSTALL 90 DEGREE TOILET TANK LEVER - MODEL YB8801 IN CHROME FINISH	
Line 45095	Note:	
10Sep15 / 14Jan16		



CONSTRUCTION SUMMARY

Teefy Developments Limited / 9130 Bathurst

Lot/Unit: 48 Phase/Building: 1 Model/Floor Plan: Riverdale(22-3)

Inv.3191	2 - SUPPLY AND INSTALL 90 DEGREE POSI-TEMP PRESSURE BALANCING TUB/SHOWER - MODEL 62320/TS2713 -X1 LOWER LEVEL BATH -X1 IN MASTER ENSUITE SHOWER	
Line 44306	Note:	
10Sep15 / 14Jan16		
Inv.3191	1 - SUPPLY AND INSTALL 90 DEGREE POSI-TEMP WITH 3 FUNCTION DIVERTER VALVE, SLIDE BAR WITH HANDHELD, SHOWERHEAD AND TUB SPOUT - MODEL 62320/3372/128284/TS4172/TS2713EP/S3879EP/A721 -X1 IN MAIN BATH	
Line 44307	Note:	
10Sep15 / 14Jan16		
Inv.3191	4 - SUPPLY AND INSTALL CONTRAC CAYLA 2PC TOILET - MODEL 4782BOB/4781BOVU -X1 IN LOWER LEVEL BATH -X1 IN POWDER ROOM -X1 IN MAIN BATH -X1 IN MASTER BATH	
Line 44312	Note:	
10Sep15 / 14Jan16		
Inv.3191	1 - UPPER LAUNDRY ROOM - SUPPLY AND INSTALL BOSCO UTILITY UNDERMOUNT SINK - MODEL 400779	
Line 44313	Note:	
10Sep15 / 14Jan16		
Inv.3191	1 - LAUNDRY ROOM - SUPPLY AND INSTALL ALIGN SINGLE HANDLE FAUCET IN LIEU OF THE STANDARD - MODEL 7365 IN CHROME FINISH	
Line 45102	Note:	
10Sep15 / 14Jan16		
Inv.3477	1 - PURCHASER HAS REQUESTED TO DELETE ALL SHOWER RODS IN MAIN BATH AND LOWER LEVEL BATH - PURCHASER IS AWARE NONE WILL BE SUPPLIED AND NO CREDIT WILL BE GIVEN	
Line 45395	Note:	
17Jan16 / 17Jan16		

TILE - FLOOR

Inv.3191	1 - SUPPLY AND INSTALL FLOOR TILE - UPGRADE 9 - - MUD ROOM IN BASEMENT (ON CONCRETE)	
Line 45026	Note:	
10Sep15 / 14Jan16		
Inv.3191	1 - SUPPLY AND INSTALL FLOOR TILE - UPGRADE 9 - - POWDER ROOM FLOOR	
Line 45028	Note:	
10Sep15 / 14Jan16		
Inv.3191	1 - SUPPLY AND INSTALL FLOOR TILE - UPGRADE 9 - - LAUNDRY ROOM ON 2ND FLOOR	
Line 44328	Note:	
10Sep15 / 14Jan16		
Inv.3191	1 - SUPPLY AND INSTALL FLOOR TILE - UPGRADE 9 - - ENSUITE BATHROOM FLOOR	
Line 45032	Note:	
10Sep15 / 14Jan16		



CONSTRUCTION SUMMARY

Teefy Developments Limited / 9130 Bathurst

Lot/Unit: 48 Phase/Building: 1 Model/Floor Plan: Riverdale(22-3)

Inv.3191	1 - SUPPLY AND INSTALL FLOOR TILE - UPGRADE 9 - - BASEMENT BATH FLOOR	
Line 45025	Note:	
10Sep15 / 14Jan16		
Inv.3191	1 - SUPPLY AND INSTALL FLOOR TILE - UPGRADE 9 - - MAIN BATH FLOOR	
Line 45029	Note:	
10Sep15 / 14Jan16		
Inv.3493	1 - SUPPLY AND INSTALL FLOOR TILE - UPGRADE 3 - ENSUITE BATH SHOWER FLOOR	
	- ITEM WAS MISSED ON COLOUR THE CHART	
Line 45864	Note:	
30Jan16 / 30Jan16		

TILE - WALL

Inv.3191	1 - SUPPLY AND INSTALL WALL TILE - UPGRADE 8 - - BASEMENT BATH TUB WITH CEILING	
Line 45105	Note:	
10Sep15 / 14Jan16		
Inv.3191	1 - SUPPLY AND INSTALL FLOOR TILE ON THE WALL - UPGRADE 8 - - MAIN BATH TUB WITH CEILING	
Line 45072	Note:	
10Sep15 / 14Jan16		
Inv.3191	1 - SUPPLY AND INSTALL FLOOR TILE ON WALL - UPGRADE 8 - - ENSUITE BATH SHOWER WITH CEILING	
Line 45071	Note:	
10Sep15 / 14Jan16		

EXTRAS AS PER OFFER

Stainless Steel Fridge, Stove and Dishwasher and front loading washer and dryer in white from Vendors standard samples, no cash value, not transferable. (Supplied only not installed) ** to - arrange delivery call: The Brick commercial sales division at Worksheet Note:	
Rogers Free Services Package includes 6 months of: home phone, TV and Internet Service. Worksheet Note:	
Vendor agrees to supply and install hardwood flooring in all bedrooms from Vendors standard samples. Worksheet Note:	
Vendor agrees to combine bedrooms 2 and 3 into one large bedroom and to relocate the two closets within the new bedroom. Exact location to be determined at decor centre appointment. Worksheet Note:	
Vendor to supply and install tandem car garage as per plan. Worksheet Note:	



INTERIOR COLOUR SCHEME

Purchasers: Barbara Ann Shendale & Mia Shendale

Property: 48 of Plan -

Telephone Res. / Bus: /

Project: Teefy Developments Limited

Decor Advisor: Nicole Soares

Model and Elevation: Riverdale(22-3)

Layout Changes: ☒ Yes ☐ No

Sketch Attached: ☒ Yes ☐ No

Exterior Colour Scheme:

1. Cabinetry

	Style and Colour	Counter Top	Hardware
Kitchen / Breakfast	ANNEX DHGL: ARTICO GLOSS MWP	9141 - STD SQUARE EDGE	9677
Kitchen Island	ANNEX DHGL: ARTICO GLOSS MWP	9141 - STD SQUARE EDGE	9677
Laundry Room	SIMCOE: ONTARIO WHITE	6141 - STD SQUARE EDGE	9677
Powder Room	ANNEX DHGL: ARTICO GLOSS MWP	6141 - STD SQUARE EDGE	9677
Main Bathroom	ANNEX DHGL: ARTICO GLOSS MWP	6141 - STD SQUARE EDGE	9677
Master Ensuite Bathroom	ANNEX DHGL: ARTICO GLOSS MWP	6141 - STD SQUARE EDGE	9677
Second Ensuite Bathroom (If Applicable)			
Lower Level Bath	ANNEX DHGL: ARTICO GLOSS MWP	6141 - STD SQUARE EDGE	9677

Appliances

Custom Size Fridge

☐ Yes ☒ No

Valance Lighting

☒ Yes ☐ No

Microwave / Range Hood

☒ Yes ☐ No

Cooktop / Rangetop

☐ Yes ☒ No

Built in Wall Oven

☐ Yes ☒ No

Slide-in Range

☒ Yes ☐ No

Comment

2. Flooring

	Selection
Foyer	SATIN FINISH GEN. HOME 3 5/8" x 3/4" ENG. HARDWOOD: ONYX
Main Hall	SATIN FINISH GEN. HOME 3 5/8" x 3/4" ENG. HARDWOOD: ONYX
Back Hall	
Breakfast	
Laundry Room	SIGNUM 6X36 LARICCE SBIANCATO (WHITE) CODE: OE.SG.LSB.0636
Kitchen	SATIN FINISH GEN. HOME 3 5/8" x 3/4" ENG. HARDWOOD: ONYX
Powder Room	SIGNUM 6X36 LARICCE SBIANCATO (WHITE) CODE: OE.SG.LSB.0636
Main Bathroom	SIGNUM 6X36 LARICCE SBIANCATO (WHITE) CODE: OE.SG.LSB.0636
Master Ensuite	SIGNUM 6X36 LARICCE SBIANCATO (WHITE) CODE: OE.SG.LSB.0636
Bathroom (If Applicable)	LOWER LEVEL- SIGNUM 6X36 LARICCE SBIANCATO (WHITE) CODE: OE.SG.LSB.0636
Mud Room	SIGNUM 6X36 LARICCE SBIANCATO (WHITE) CODE: OE.SG.LSB.0636
Lower Level Laundry	BANFF 12X12: LIGHT GREY
Living Room	
Dining Room	FORMAL ROOM- SATIN FINISH GEN. HOME 3 5/8" x 3/4" ENG. HARDWOOD: ONYX
Family / Great Room	SATIN FINISH GEN. HOME 3 5/8" x 3/4" ENG. HARDWOOD: ONYX
Den / Library / Study	
Basement Landing (If Applies)	
Lower Landing (If Applicable)	
Upper Landing	SATIN FINISH GEN. HOME 3 5/8" x 3/4" ENG. HARDWOOD: ONYX
Upper Hall	SATIN FINISH GEN. HOME 3 5/8" x 3/4" ENG. HARDWOOD: ONYX
Master Bedroom	SATIN FINISH GEN. HOME 3 5/8" x 3/4" ENG. HARDWOOD: ONYX
Bedroom #2	SATIN FINISH GEN. HOME 3 5/8" x 3/4" ENG. HARDWOOD: ONYX
Bedroom #3	
Bedroom #4	SATIN FINISH GEN. HOME 3 5/8" x 3/4" ENG. HARDWOOD: ONYX
Bedroom #5	
Recreation Room	SATIN FINISH GEN. HOME 3 5/8" x 3/4" ENG. HARDWOOD: ONYX

Flooring Continued on Page 2

Initial:

Page 1 of 3



INTERIOR COLOUR SCHEME

Purchasers: Barbara Ann Shendale & Mia Shendale

Telephone Res. / Bus: /

Decor Advisor: Nicole Soares

Property: 48 of Plan -

Project: Teefy Developments Limited

Model and Elevation: Riverdale(22-3)

2. Flooring - Continued -

Upgrade Underpad	Type	Area
Carpet on Stairs	Capped	Runner - *Upgrade
Comment	*** GROUT TO BE AS TIGHT AS POSSIBLE.	

3. Plumbing Fixtures / Faucets

	UPG	Second Ensuite	Powder Room	UPG
Kitchen	UPG		Other Room	
Master Ensuite	UPG			
Main Bathroom	UPG	Lower Level Bathroom		UPG
Comment				

4. Wall Tile

	Tile Selection	Listello	Insert	Insert Selection
Main Bathroom	CLASSIC DESIGN 12X24: ZEBRINO	<input type="checkbox"/>	<input type="checkbox"/>	
Master Ensuite		<input type="checkbox"/>	<input type="checkbox"/>	
Tub Deck		<input type="checkbox"/>	<input type="checkbox"/>	
Tub Apron		<input type="checkbox"/>	<input type="checkbox"/>	
Tub Surround		<input type="checkbox"/>	<input type="checkbox"/>	
Shower Stall	CLASSIC DESIGN 12X24: ZEBRINO	<input type="checkbox"/>	<input type="checkbox"/>	
Second Ensuite		<input type="checkbox"/>	<input type="checkbox"/>	
Lower Level Bath	CLASSIC DESIGN 12X24: ZEBRINO	<input type="checkbox"/>	<input type="checkbox"/>	
Kitchen Backsplash		<input type="checkbox"/>	<input type="checkbox"/>	
Complete Backsplash		<input type="checkbox"/>	<input type="checkbox"/>	

Comment
*** GROUT TO BE AS TIGHT AS POSSIBLE.
* MASTER ENSUITE SHOWER FLOOR TILE TO BE - CORKER UNGRAZED 2x2 MOSAIC ARCTIC WHITE FS

5. Fireplace

	Living Room			Family Room			Other Room - Specify		
	Purchased	As Per Plan	N/A	Purchased	As Per Plan	N/A	Purchased	As Per Plan	N/A
Fireplace Type	<input type="radio"/>	<input type="radio"/>	<input type="radio"/>	<input type="radio"/>	<input checked="" type="radio"/>	<input type="radio"/>	<input type="radio"/>	<input type="radio"/>	<input type="radio"/>
Mantle Type									
Over Mantle									
Colour / Stain									
Surround									
Hearth									
Comment									

Initial:



INTERIOR COLOUR SCHEME

Purchasers: Barbara Ann Shendale & Mia Shendale

Property: 48 of Plan -

Telephone Res. / Bus: /

Project: Teefy Developments Limited

Decor Advisor: Nicole Soares

Model and Elevation: Riverdale(22-3)

6. Trim Carpentry

Door Hardware STANDARD LEVER

Interior Trim STANDARD BASEBOARD & CASING

Comment

Interior Doors

☐ 2 Panel Arch Top☒ 2 Panel Square Top☐ 6 Panel

Initial for Door Style _____

7. Railings and Pickets

Railing Package STANDARD RAILING PACKAGE

Railing Colour STAINED

Picket Colour BLACK METAL

Wood Stairs ☐ No ☒ Oak

Tread Colour STAINED

Comment

STAIRS TO BE STAINED TO MATCH SATIN FINISH GEN. HOME 3 5/8" x 3/4" ENG. HARDWOOD: ONYX AS MUCH AS POSSIBLE *** PURCHASER IS AWARE THAT STAIN WILL NOT BE A 100% TRUE MATCH AS STAIRS ARE STAINED ON SITE

8. Plaster Mouldings and Medallions

Foyer

Main Hall

Living Room

Dining Room

Family Room

Kitchen/Breakfast

Den/Library

Lower Landing

Comment

9. Wall Paint

SENATOR WHITE

Smooth Ceilings

☐ First Floor☐ First Floor incl. Second Floor Hall☐ First and Second Floor☒ Throughout☐ Not Applicable

Trim Paint SENATOR WHITE

10. Additional Comments

11. Disclaimers and Notes

- 1) Colours of all materials are as close as possible to builder's selection, but not necessarily identical due to variances in manufacturing.
- 2) Any extras listed above are null and void unless accompanied by a separate invoice/amendment. Said invoice must be paid in full.
- 3) The Purchaser acknowledges that after Interior Colour Selection form is signed and dated, no further changes will be permitted other than re-selection due to unavailability. _____ Purchaser's Initials
- 4) The Purchaser acknowledges reading and accepting the "Senator Homes Décor Centre Disclaimers" form. This document contains other miscellaneous disclaimers.

This Interior Colour Selection is final and approved by:

Purchaser:

Signature: _____ Date: JAN 14 2016

Signature: _____ Date: JAN 14 2016

Vendor:

Teefy Developments Limited

913D-48

RIVERDALE

2454 SQ.FT. / 2288 SQ.FT. WITH OPTIONAL TANDEM GARAGE

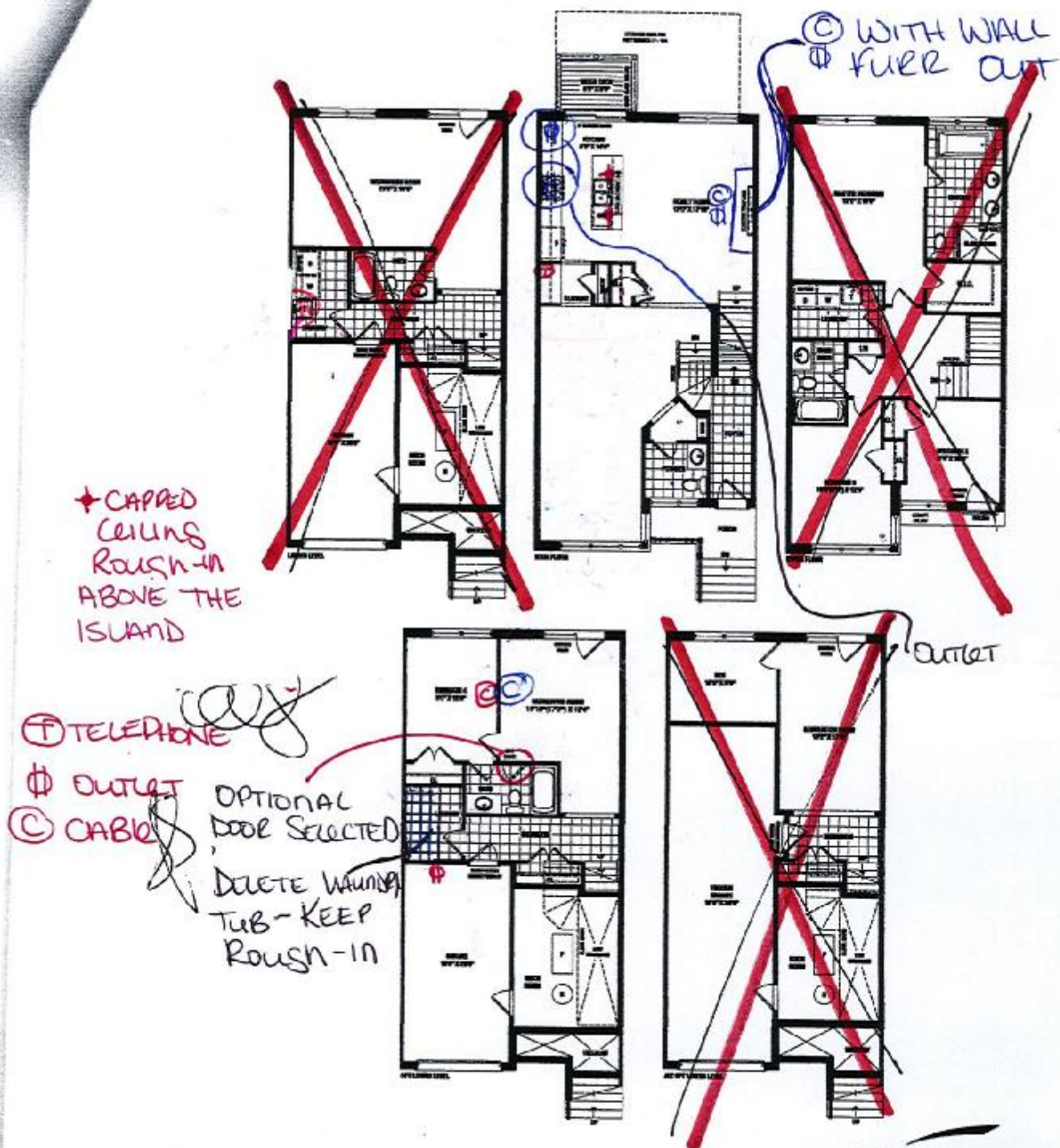

SENATOR
HOMES

Renderings are artist's concepts. Some elevations may vary from that shown. Actual usable square footage may vary from that stated herein. Some floorplans and elevations are mirror images to that shown. E.S.O.E. 22-3

SENATOR HOMES
DECOR CENTRE

DATE: JAN 14 2015
INITIALS: [Signature]



9130-4B

client Senator Homes
project BATHURST 9130
model vaughnan
TH-22-3
project # 12073
scale 1/8" = 1'0"
page

LOT 48

Initials	DATE
AM	28 AUG 13
SM	28 AUG 13
SM	28 AUG 13

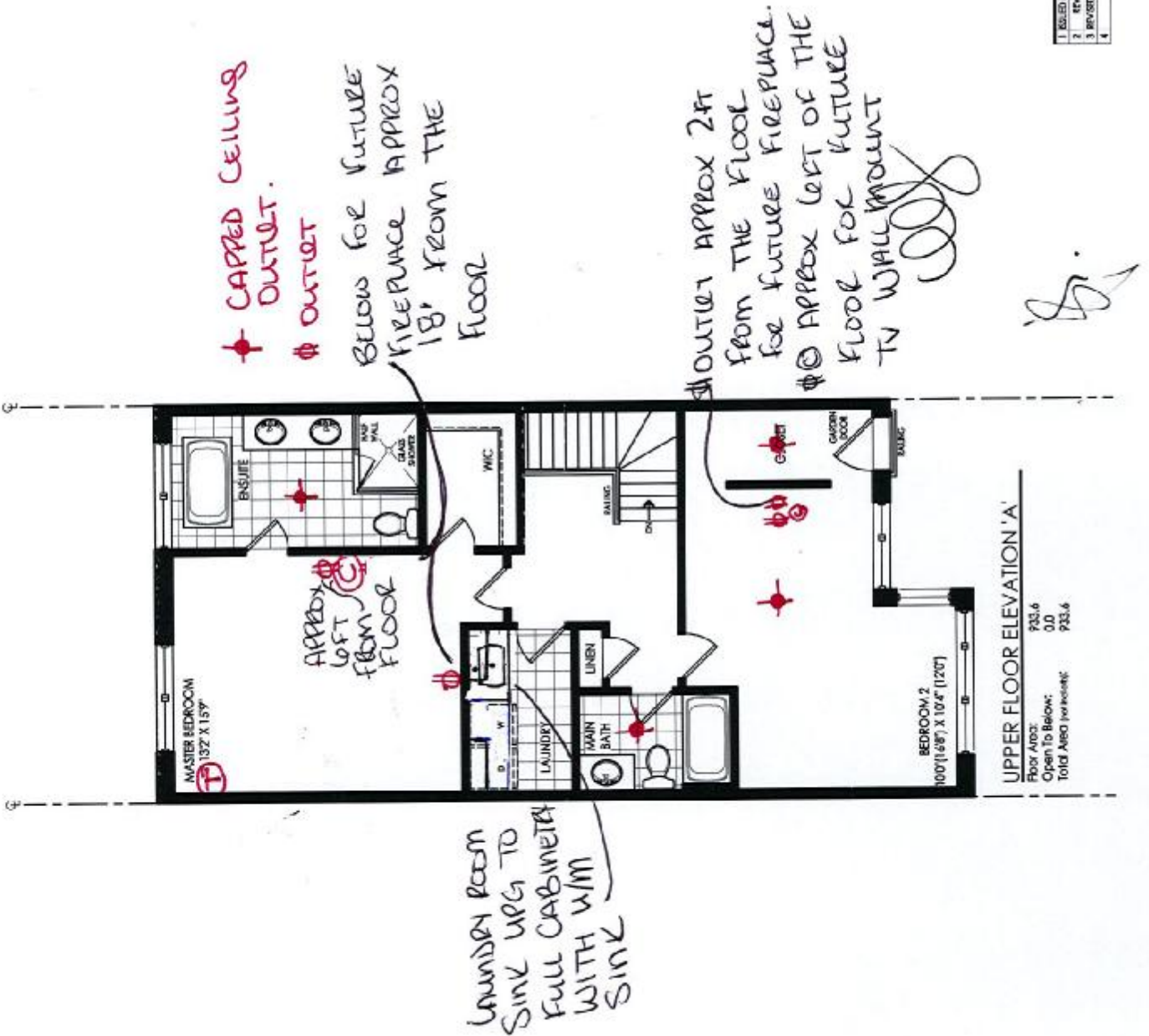

SENATOR HOMES
DECOR CENTRE
DATE: JAN 14 2016
INITIALS: [Signature]

RIVERDALE - TH-22-3

STD. LAYOUT

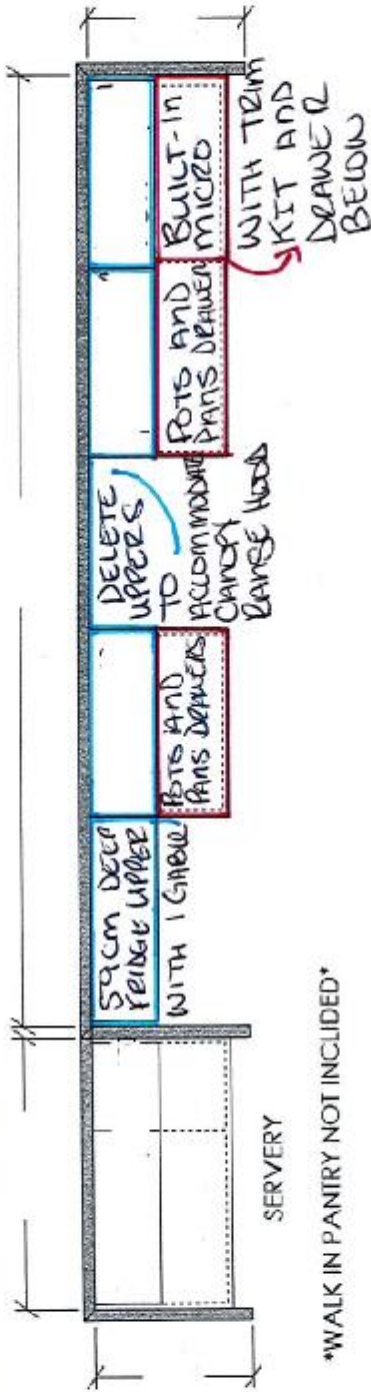

WALK IN PANTRY NOT INCLUDED

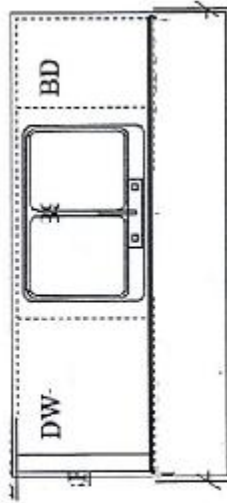

OPT. CROWN (X3)

OPT. LIGHT VALANCE (X2)

-KITCHEN (MAIN FLOOR) ELEV A
-ALT 1 ELEV A

OPTIONAL CABINETRY (STANDARD ELEVATION)

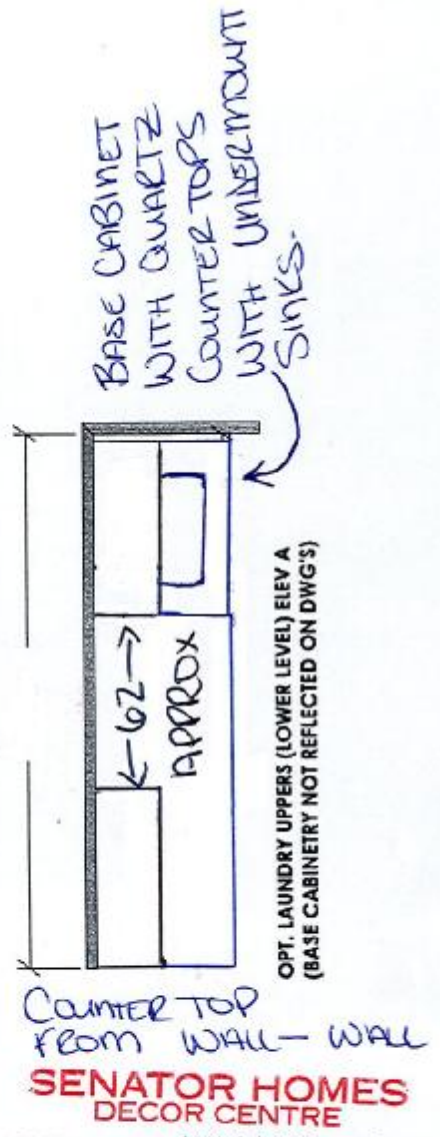

DATE: JAN 14 2016
INITIALS: [Signature]

SENATOR HOMES DECOR CENTRE

9130-48

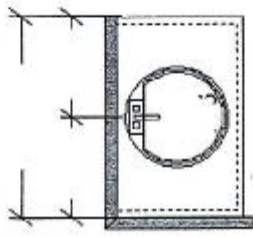

BATH (LOWER LEVEL) ELEV A

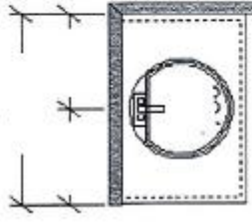

MAIN BATH (UPPER LEVEL) ELEV A

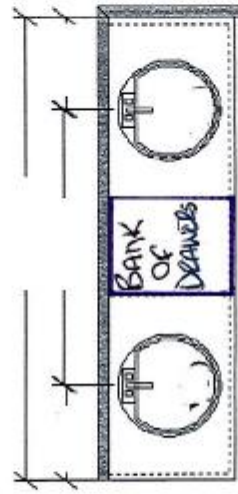

-ENSUITE (UPPER FLOOR) ELEV A HALF WALL

KITCHEN

9130-48

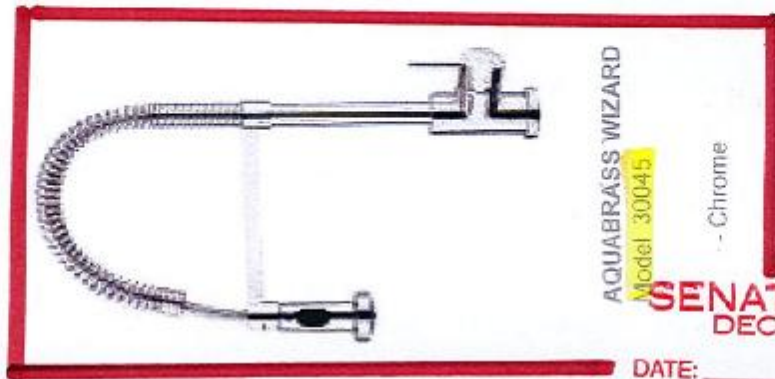

AQUABRASS WIZARD

Model 30045

- Chrome



AQUABRASS GESTO



AQUABRASS ZEST



AQUABRASS LADY CHEF

In Lieu of standard Faucet

SENATOR HOMES
 DECOR CENTRE

DATE: JAN 14 2016

INITIALS: [Signature]

Breda
BayPoint
Plumbing & Mechanical Inc
45 Rodina Road, Unit 6 | Maple | ON L6A 1R3
O: 905.553.5711 | F: 905.553.6168

UPGRADE

Kohler Sink

KITCHEN

9130-48



KOHLER PROLIFIC (33" x 17 3/4" x 10" Deep)
Undermount Sink

Model: K-5540 / K-8801 Starliner

Includes all Accessories

In Lieu of standard Sink

SENATOR HOMES
DECOR CENTRE

DATE: JAN 14 2016

INITIALS: [Signature] [Signature]

LAUNDRY Room

Align

9130 48

Traditional | Transitional | Modern



Single Handle Pull-Down Kitchen Faucet[†]



Single Handle Kitchen Faucet with Side Spray[†]



Single Handle Kitchen Faucet[†]

Model 7365[†]

Chrome:



Single Handle Pull-Down Bar/Prep Faucet[†]

[†] To order, combine the model number with one of these finish letters:



Chrome
(use faucet number only)



SRS

* Single or Three Hole Installation
± Single Hole Installation Only

MOEN

Buy it for looks. Buy it for life.*

SENATOR HOMES
DECOR CENTRE

DATE: JAN 14 2016

INITIALS: [Signature]

- UPPER LAUNDRY
Room

9130-48

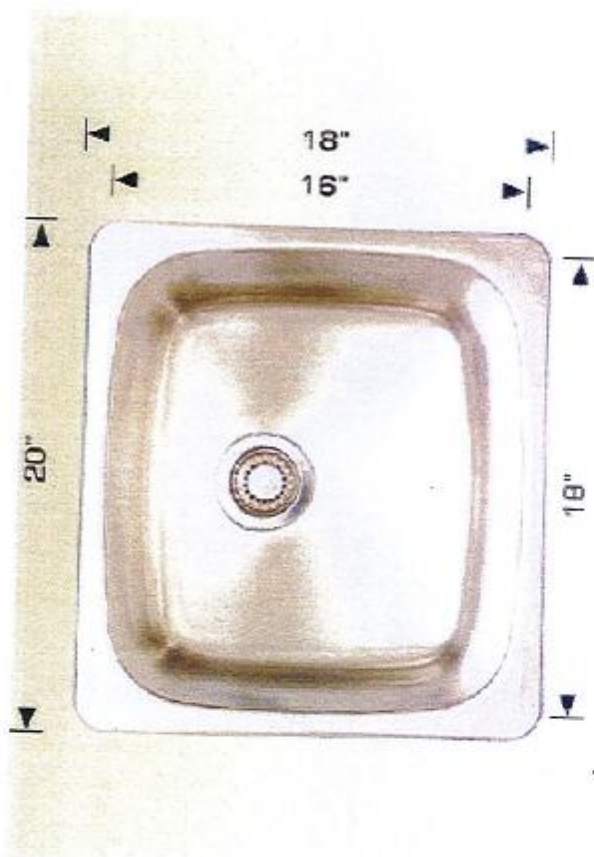

BOSCO

Utility

Undermount

Bosco Laundry Sink
Model 400778

Stainless Steel 10" Deep
Undermount application

IN LIEU OF STANDARD

**SENATOR HOMES
DECOR CENTRE**

DATE: JAN 14 2015
INITIALS: WJ JS

SENATOR HOMES **UPGRADE** Up-Grade Toilets



Jan 1/2016

contract

Option 1

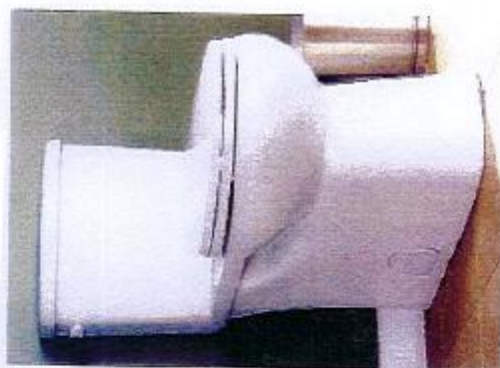

MaP
1000g

Option 2

Contract Cayla



MaP
1000g

Cayla 2PC Toilet
IN LIEU OF STANDARD 2pc TOILET
 Model 43828QV43781EOML
 • Elongated Bowl Comfort Height
 • Concealed Trapway
 • Soft Close Seat

IN LIEU OF STANDARD

SENATOR HOMES
DECOR CENTRE

DATE: JAN 14 2016

INITIALS: [Signature]

- LOWER LEVEL
- POWDER ROOM
- MAIN BATH
- MASTER BATH

9130-48

BATHROOMS 90°

Traditional | Transitional | Modern

9130 48



~~Single Handle Open Trough
Lavatory with Pop-Up Drain~~



Single Handle Lavatory
with Pop-Up Drain
Model S6700†



~~Single Handle Vessel Lavatory
with Push Button Drain~~



~~Widespread Lavatory
with Pop-Up Drain~~



~~Two Handle Wall Mount Lavatory
Faucet Lever Handles~~

** Please see Vertical Spa Guide for Installation #700106

Matching tub drain assembly available. Please see *Bath Hardware and Home Care* Section.

† To order, combine the model number with one of these finish letters:



Chrome
(use faucet
number only)



BN

 **MOEN**
Buy it for looks. Buy it for life.®

- Lower Level
- Powder Room
- Main Bath
- Master Bath

9130-48

STAPLES

SENATOR
HOMES

UPGRADE

CHINA VESSEL BASINS

NOTE: ALL OF THESE VESSEL REQUIRE VESSEL STYLE FAUCET THAT ARE SINGLE HOLE.
THE STANDARD FAUCET WILL NOT WORK IN THIS APPLICATION

Option 7 Morning



American Standard Morning
0670.000 17 3/4 Dia x 4 1/4"
China
Chrome Grid Drain Included

Option 8 Studio

Faucet Not Included



American Standard Studio
0621.000 22" x 18" x 4 1/4"
China
Chrome Grid Drain Included

Option 9 Loft



American Standard Loft
0652.001 22" x 18" x 4 1/4"
China
Chrome Grid Drain Included

SENATOR HOMES
DECOR CENTRE

DATE: JAN 14 2016

INITIALS: [Signature]

BATHROOMS. 90°

9130 48

Traditional | Transitional | Modern



Robe Hook



Cabinet Knob



Drawer Pull



Pivoting Paper Holder



18" Towel Bar

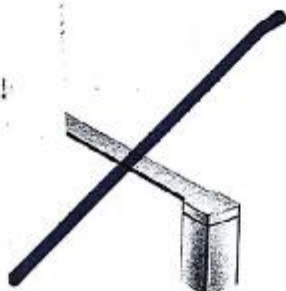

** Please see Vertical Spa Guide for Installation #700106
Matching tub drain assembly available. Please see *Bath Hardware and Home Care* Section.
† To order, combine the model number with one of these finish letters:



CH



BN

MOEN
Buy it for looks. Buy it for life.®

SENATOR HOMES
DECOR CENTRE

DATE: JAN 14 2016

INITIALS: [Signature]

- LOWER LEVEL
- MASTER BATH

9130-48

90°



Modern



Posi-Temp® Pressure Balancing Shower

Posi-Temp® Pressure Balancing Shower with
1.75 gpm (6.6 lpm)
Eco-Performance Showerhead

Chrome:
Other:



Exact Temp 3/4" Thermostatic Shower**



Exact Temp 3/4" Thermostatic Shower**

** Please see Vertical Spa Guide for Installation #700106
Matching tub drain assembly available. Please see *Bath Hardware and Home Care* Section.
† To order, combine the model number with one of these finish letters:



Chrome
(use faucet
number only)

SENATOR HOMES
DECOR CENTRE

DATE: JAN 14 2016
INITIALS: [Signature]

 **MOEN**
Buy it for looks. Buy it for life.*

MASTER ENSUITE 90°

9130 48

Traditional | Transitional | Modern



* Please see Vertical Spa Guide for Installation #700106
 Matching tub drain assembly available. Please see *Bath Hardware and Home Care* Section.
 * To order, combine the model number with one of these finish letters:



Chrome
(use faucet
number only)



BN

MOEN
Buy it for looks. Buy it for life.®

**SENATOR HOMES
DECOR CENTRE**

DATE: JAN 14 2016
 INITIALS: [Signature]

- main BATH

9130-48

90°

Modern



90°™ Posi-Temp® with 3 Function Diverter Valve, Slide Bar with Handheld, Showerhead and Tub Spout**

Model 62320 / 3372 / 128284 / TS4172† / TS2713EP† / S3879EP† / A721†

Chrome:

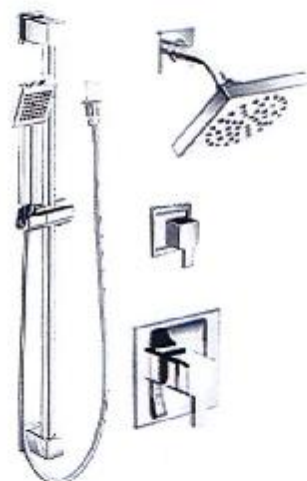

90°™ Posi-Temp® with 3 Function Diverter Valve, Slide Bar with Handheld and Showerhead**

** Please see Vertical Spa Guide for Installation #700106
Matching tub drain assembly available. Please see *Bath Hardware and Home Care* Section.
† To order, combine the model number with one of these finish letters:



Chrome
(use faucet number only)

SENATOR HOMES
DECOR CENTRE

DATE: JAN 14 2016

INITIALS: [Signature]

 **MOEN**
Buy it for looks. Buy it for life.®

RF23J9011SR

23 cu. ft. Counter Depth 4-Door Refrigerator with Cool Select Plus

Features

- 4-Door Counter-Depth Design
- Large Capacity – 23 cu. ft.
- Cool Select Plus
- Triple Cooling System
- Ice Master Ice Maker in the Refrigerator
- ENERGY STAR® Compliant
- High-Efficiency LED Lighting
- Stainless-Look Display
- Stainless Steel Accents on Interior Shelving and Door Bins
- Fingerprint Resistant Coating
- Tempered Glass Spill-Proof Shelves
- Flip-Up Shelf
- Gallon Door Bins
- Two Clear Crispers

Convenience

- Door Alarm
- Water Filter Indicator



ENERGY STAR® rated:
679 kWh/yr



Clean, Modern Design

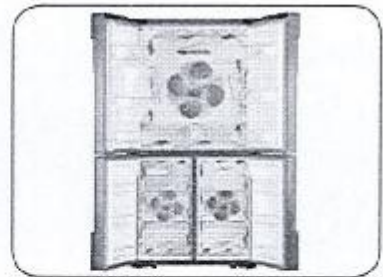

Triple Cooling System

Available Color



Stainless Steel

Signature Features

CLEAN, MODERN DESIGN

- Artful and symmetric design expresses individuality.
- Beautifully appointed stainless steel body and interior trim.

COUNTER DEPTH

- More capacity, smaller floor space.
- Our 23 cu. ft.¹ capacity French Door has enough room to fit up to 23 bags of groceries.²
- Stylish counter-depth design allows for more workable space in the kitchen.

¹Actual work is 22.5 cu. ft.

²Temporary removal item based on each cubic foot of usable space equalling one paper bag.

COOL SELECT PLUS

- Versatile, bottom-right door can be a fridge or freezer.

less at 18.05 cu. ft.
ator.³

zer at -9°F – 1°F.
1°F.

ATTENTION: INSTALLER

This fridge is "TALLER" than the standard fridge.

Please see the spec sheets and build the cabinets accordingly.

SENATOR HOMES
DECOR CENTRE

DATE: JAN 14 2016
SAMSUNG

INITIALS: [Signature]

RF23J9011SR

Unit 48

23 cu. ft. Counter Depth 4-Door Refrigerator with Cool Select Plus

Installing Your Refrigerator

1. Measure the height, width and depth of the opening, making sure to include baseboards, molding tile, countertop overhang, etc. Check to be sure there is enough room to open the door (consider walls, islands or other obstacles when measuring).
2. Refer to illustration below to determine dimensions.
3. Allow 2" of clearance on hinge side of refrigerator when installing next to a wall where handle may make contact.
4. Allow 1" minimum clearance at rear for proper air circulation and water/electrical connections. Allow a 3/8" minimum clearance at sides and top for ease of installation.
5. Ensure each door and entry way in the home is wide enough for the refrigerator to be moved through easily.

Please note: The following dimension and cutout information is for planning purposes only. For complete installation details consult manual packed with product, or download manual online at samsung.com.

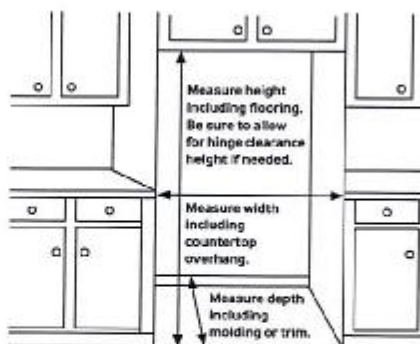

Dimensions

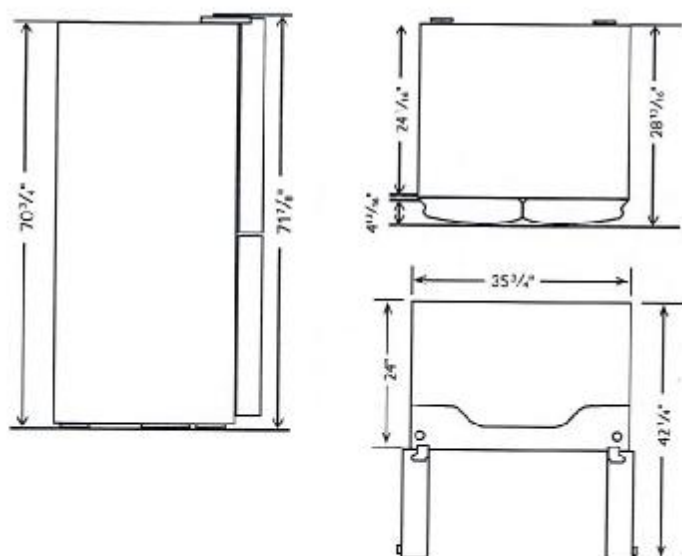

Total Capacity: 22.5 cu. ft.

Refrigerator: 13.6 cu. ft.

- Premium External Filtered Water and Ice Dispenser (Crushed or Cubed Ice)
- Ice Master Ice Maker
- High-Efficiency LED Lighting
- 2 Clear Crispers
- 5 Tempered Glass Spill-Proof Shelves
 - 1 Slide-in & fold-up
 - 1 Flip-Up
 - 3 Fixed

Cool Select Plus: 4.45 cu. ft.

- 1 EZ Slide-Out Shelf
- 2 Drawers
- 4 Temperature Zones:
 - 41°F
 - 30°F
 - 23°F
 - -9°F – 1°F
- High-Efficiency LED Lighting

Freezer: 4.45 cu. ft.

- 1 EZ Slide-Out Shelf
- 2 Freezer Drawers
- High-Efficiency LED Lighting

Accessories

Water Filter: HAF-CIN

Warranty

One (1) Year Parts and Labor on Refrigerator

Five (5) Years Parts and Labor on

Sealed Refrigeration System Only*

Ten (10) Years Parts and Five (5) Years

Labor on Digital Inverter Compressor

*Compressor, evaporator, condenser, drier, connecting tubing

Product Dimensions & Weight

Dimensions (WxHxD with hinges, handles and doors):

35 3/4" x 71 7/8" x 28 7/8"

Dimensions (WxHxD without hinges and door):

35 3/4" x 70 3/4" x 24 1/8"

Dimensions (WxHxD with hinge and door, no handle):

35 3/4" x 71 7/8" x 28 7/8"

Weight: 352.7 lbs.

Shipping Dimensions & Weight (WxHxD)

Dimensions: 38 5/16" x 78" x 31 5/16"

Weight: 385.8 lbs.

Color

Stainless Steel

Model

RF23J9011SR

UPC Code

887276088969

SAMSUNG

*Samsung received the highest numerical score for French door refrigerators in a tie in the proprietary J.D. Power 2014 Kitchen Appliance Study™. Study based on 15,380 total responses measuring 10 French door refrigerators brands and measures opinions of consumers about their new appliance purchased in the past 24 months. Proprietary study results are based on experiences and perceptions of consumers surveyed in January-March 2014. Your experiences may vary. Visit jdpower.com.

Actual color may vary. Design, specifications, and color availability are subject to change without notice. Non-metric weights and measurements are approximate.

©2015 Samsung Electronics America, Inc. 85 Challenger Road, Ridgefield Park, NJ 07640. Tel: 800-SAMSUNG. samsung.com. Samsung is a registered trademark of Samsung Electronics Co., Ltd.

**SENATOR HOMES
DECOR CENTRE**

DATE:

JAN 14 2015

INITIALS:

[Signature]

24" Pocket Handle Dishwasher

Unit 48

500 Series™ - Stainless Steel SHP65T55UC



BOSCH
Invented for life

Installation Details

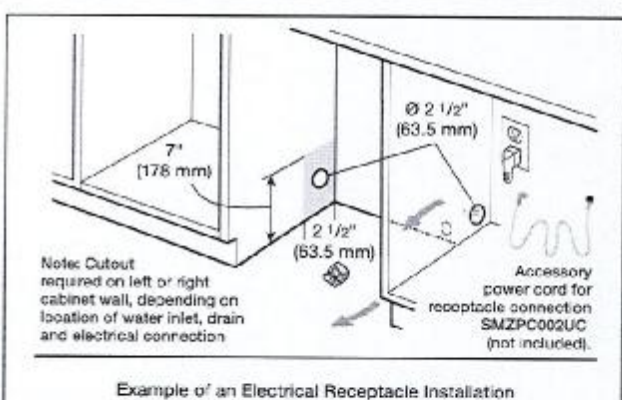
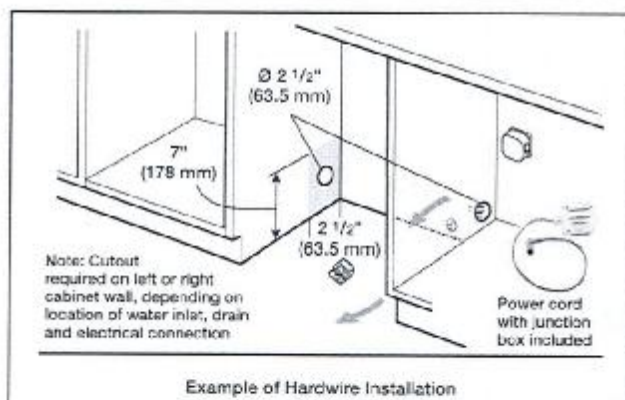
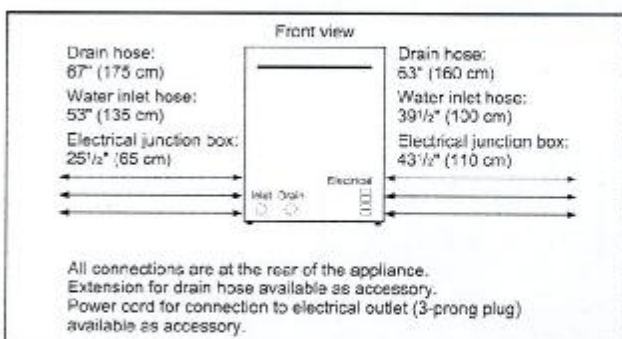
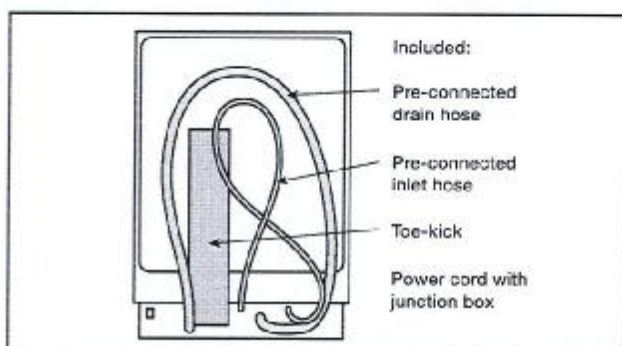
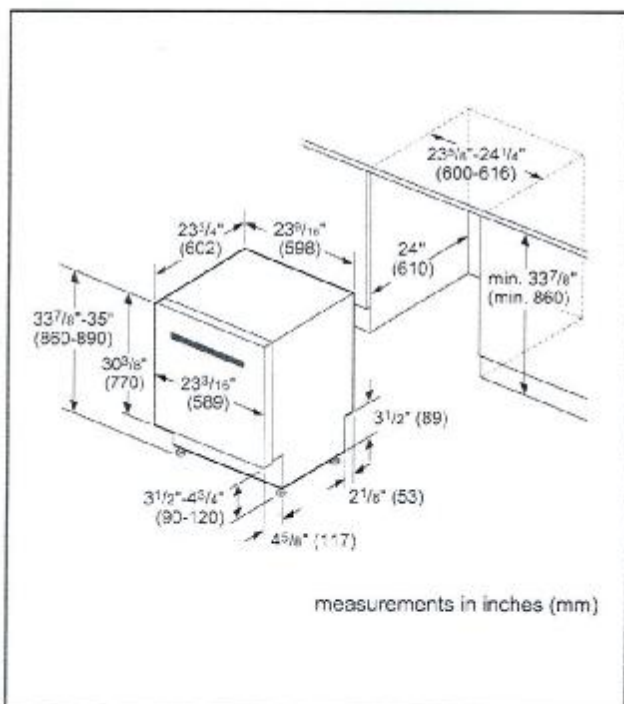

For help and assistance with Bosch accessories please visit: www.bosch-eshop.com/eshop/Bosch/us or call 1-800-944-2904 Mon-Fri 9am to 6pm PST Sat 9am to 3pm PST

Notes: All height, width and depth dimensions are shown in inches. Please refer to installation instructions prior to making cutout. BSH reserves the absolute and unrestricted right to change product materials and specifications, at any time, without notice. Consult the product's installation instructions for final dimensional data and other details. Applicable product warranty can be found in accompanying product literature or you may contact your account manager for further details.

Warranties: Bosch warrants that the Product is free from defects in materials and workmanship for a period of three hundred and sixty-five (365) days from the date of purchase. The foregoing timeline begins to run upon the date of purchase, and shall not be stalled, tolled, extended, or suspended, for any reason whatsoever. This Product is also warranted to be free from cosmetic defects in material and workmanship (such as scratches of stainless steel, paint/porcelain blemishes, chip, dents, or other damage to the finish of the Product, for a period of thirty (30) days from the date of purchase or closing date for new construction. This cosmetic warranty excludes slight color variations due to inherent differences in painted and porcelain parts, as well as differences caused by kitchen lighting, product location, or other similar factors. This cosmetic warranty specifically excludes any display, floor, "As Is", or "B" stock appliances.

For more information on our entire line of products, go to www.bosch-home.com/us or call 1-800-944-2904

© 2011 Home Appliances Corporation. All rights reserved. Bosch is a registered trademark of Robert Bosch GmbH.

SENATOR HOMES
DECOR CENTRE
DATE: JAN 14 2016
INITIALS: [Signature]

KitchenAid®

**30" (76.2 CM) AND 36" (91.4 CM)
WALL-MOUNT CANOPY RANGE HOOD**

Installation Instructions and Use & Care Guide

For questions about features, operation/performance, parts, accessories or service, call: 1-800-422-1230
or visit our website at www.kitchenaid.com

In Canada, for assistance, installation and service, call: 1-800-807-6777
or visit our website at www.kitchenaid.ca

**HOTTE D'EXTRACTION À MONTAGE MURAL
DE 30" (76,2 CM) ET 36" (91,4 CM)**

Instructions d'installation et Guide d'utilisation et d'entretien

Au Canada, pour assistance, installation ou service, composez le 1-800-807-6777
ou visitez notre site web à www.kitchenaid.ca

Table of Contents/Table des matières.....2

SHENDALE

9130 BATHURST - UNIT 48

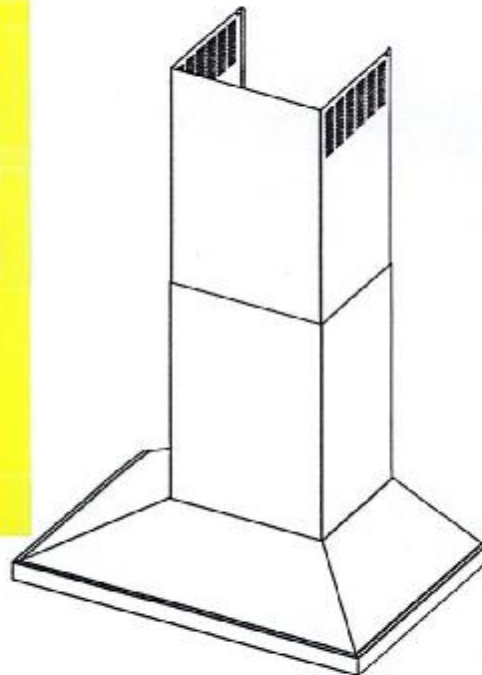

**IMPORTANT: READ AND SAVE THESE INSTRUCTIONS.
FOR RESIDENTIAL USE ONLY.**
**IMPORTANT : LIRE ET CONSERVER CES INSTRUCTIONS.
POUR UTILISATION RÉSIDENIELLE UNIQUEMENT.**

LI315E/W10674118G

**SENATOR HOMES
DECOR CENTRE**

DATE: JAN 14 2016
INITIALS: [Signature]

Unit 48

KitchenAid®

FOR THE WAY IT'S MADE.™

30" (72.6 cm) and 36" (91.4 cm) Wall-Mount Canopy Range Hood**PRODUCT MODEL NUMBERS**

KVWB600D

KVWB806D

Electrical: A 120 volt, 60 Hz., AC only, 15-amp. fused electrical circuit is required.**VENTING METHODS**

This canopy range hood is factory set for venting through the roof or through the wall.

A 6" (15.2 cm) round vent system is needed for installation (not included). The hood exhaust opening is 6" (15.2 cm) round.

NOTE: Flexible vent is not recommended. Flexible vent creates back pressure and air turbulence that greatly reduce performance.

Vent system can terminate either through the roof or wall. To vent through a wall, a 90° elbow is needed.

Rear Discharge

A 90° elbow may be installed immediately above the hood.

For Non-Vented (Recirculating) Installations

If it is not possible to vent cooking fumes and vapors to the outside, the hood can be used in the non-vented (recirculating) version, using a Recirculation Kit (which includes charcoal filters and a deflector). To order, see the "Assistance or Service" section.

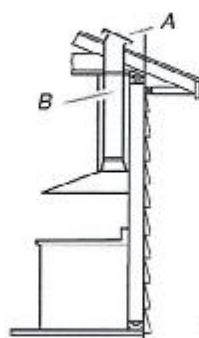
Roof Venting

A. Roof cap

B. 6" (15.2 cm) round vent

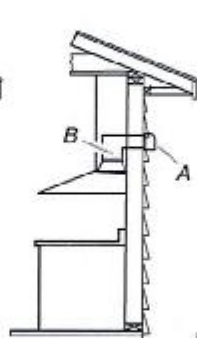
Wall Venting

A. Wall cap

B. 6" (15.2 cm) round vent

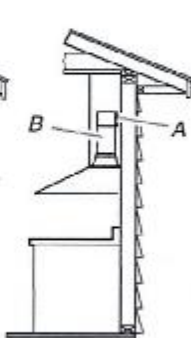
Non-Vented (Recirculating)

A. Diverter

B. 6" (15.2 cm) round vent

Calculating Vent System Length

To calculate the length of the system you need, add the equivalent feet (meters) for each vent piece used in the system.

Vent System

Vent Piece	6" (15.2 cm) Round
45° elbow	2.5 ft (0.8 m)
90° elbow	5.0 ft (1.5 m)

Maximum equivalent vent length is 35 ft (10.7 m).

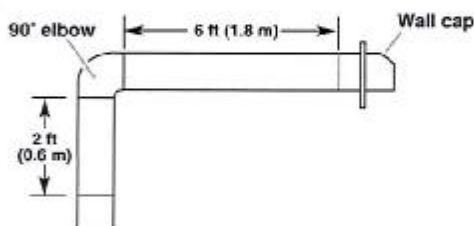
Example Vent System

The following example falls within the maximum recommended vent length of 35 ft (10.7 m).

1 - 90° elbow = 5.0 ft (1.5 m)

1 - wall cap = 0.0 ft (0.0 m)

8 ft (2.4 m) straight = 8.0 ft (2.4 m)

Length of system = 13.0 ft (3.9 m)

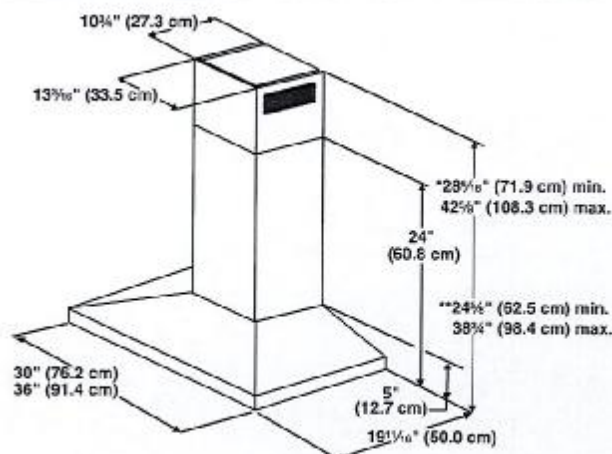
PRODUCT DIMENSIONS

*For non-vented (recirculating) installations

**For vented installations

**SENATOR HOMES
DECOR CENTRE**DATE: JAN 14 2016
INITIALS: [Signature]

CABINET DIMENSIONS

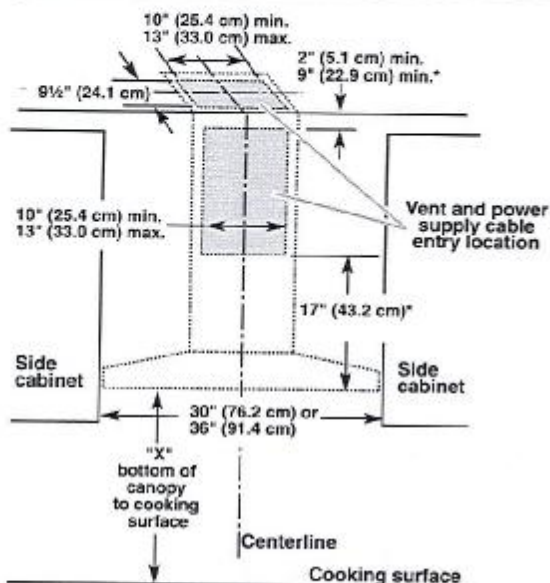

*For non-vented (recirculating) installations

IMPORTANT:

Minimum distance "X": 24" (61.0 cm) from electric cooking surface.

Minimum distance "X": 27" (68.6 cm) from gas cooking surfaces.

Suggested maximum distance "X": 36" (91.4 cm)

The chimneys can be adjusted for different ceiling heights. See the following chart.

Vented Installations		
	Min. ceiling height	Max. ceiling height
Electric cooking surface	7' 1" (2.16 m)	9' 2" (2.79 m)
Gas cooking surface	7' 4" (2.23 m)	9' 2" (2.79 m)
Non-vented (recirculating) Installations		
	Min. ceiling height	Max. ceiling height
Electric cooking surface	7' 1" (2.16 m)	9' 6" (2.9 m)
Gas cooking surface	7' 4" (2.23 m)	9' 6" (2.9 m)

***NOTE:** The range hood chimneys are adjustable and designed to meet varying ceiling or soffit heights depending on the distance "X" between the bottom of the range hood and the cooking surface. For higher ceilings, a Chimney Extension Kit is available from your dealer or an authorized parts distributor. The chimney extension replaces the chimney shipped with the range hood. To order, see the "Assistance or Service" section.

SENATOR HOMES
DECOR CENTRE

DATE: JAN 14 2018

INITIALS: [Signature]

NX58H9500WS

5.8 cu. ft. Slide-in Gas Range with Intuitive Controls

Features

- Slide-in Design
- 5 Gas Burners
 - Right Front: Dual 18K BTU
 - Left Front: 15K BTU
 - Right Rear: 5K BTU
 - Left Rear: 9.5K BTU
 - Center: 9.5K BTU (Oval)
- Large Oven Capacity – 5.8 cu. ft.
- Guiding Light Controls
- Cast Iron 3 Piece Grates
- Reversible Cast Iron Griddle
- Wok Grate
- True Convection Oven (3-Fan)
- Temperature Probe
- Warming Drawer (3 Levels)
- Grate Indicator Marks
- Healthy Cook Options

Convenience

- Auto Oven Light
- Sabbath Mode
- Delay Start
- Auto Shut-Off Option
- Child Safety Lock
- Self Clean
- 3 Favorite Cook Presets
- 4 Healthy Cook Presets
- 3 Chrome Oven Racks, including 1 Split Rack

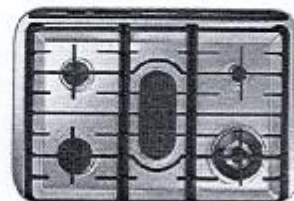

Power/Flexible Cooktop



Guiding Light Controls



Cast Iron Reversible Griddle

Available Color



Stainless Steel

Signature Features

POWERFUL/FLEXIBLE COOKTOP

- True dual-power burner allows for even heat distribution and reduced cooking time, plus the convenience of a large oval burner.

GUIDING-LIGHT CONTROLS

- Intuitive controls offer simple, step-by-step instructions for choosing cooking options.
- Only illuminates cooking options that are able to be selected and goes from left to right eliminating back and forth.
- Control temperature and time settings, select cooking functions and program your favorite recipes.

TRUE CONVECTION

- Heated fan system is great for baking and broiling because temperature is distributed thoroughly and food cooks evenly.

REVERSIBLE CAST IRON GRIDDLE

- Reversible griddle provides the flexibility of cooking on flat or grilled surface, while the Cast Iron provides even cooking.

GRATE INDICATOR MARKS

- Indicator marks located on the grates allow cookware to be ideally placed for precise cooking.

SHENDALE

9130 BATHURST - UNIT 48

SENATOR HOMES
DECOR CENTRE

DATE: JAN 14 2016

INITIALS:

SAMSUNG

NX58H9500WS

5.8 cu. ft. Slide-in Gas Range with Intuitive Controls

Unit 48

INSTALLING YOUR RANGE

30" minimum clearance between the top of the cooking surface and the bottom of an unprotected wood or metal cabinet; or 24" minimum when the bottom of the wood or metal cabinet is protected by not less than 1/4" flame retardant millboard covered with not less than no.28 MSG sheet steel, 0.015" stainless steel, 0.024" aluminum or 0.020" copper.

** 18" minimum between the countertop and the adjacent cabinet bottom.

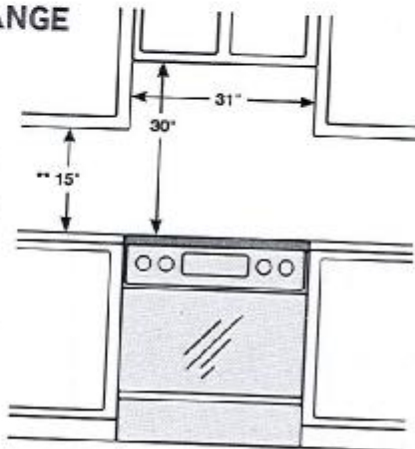

IMPORTANT: To eliminate the risk of burns or fire caused by reaching over heated surface units, cabinet storage space located above the surface units should be avoided. If cabinet storage is to be provided, the risk can be reduced by installing a range hood that projects horizontally a minimum of 5" beyond the bottom of the cabinets.

Dimensions

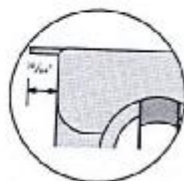
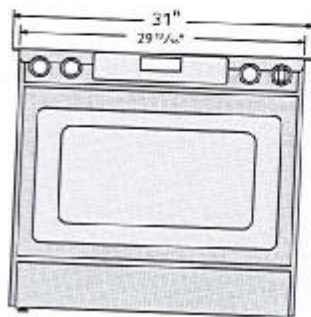

Glass cooktop overlaps and sits on top of your kitchen countertop to give a built-in look. Cut out space for the range is 29 11/16".

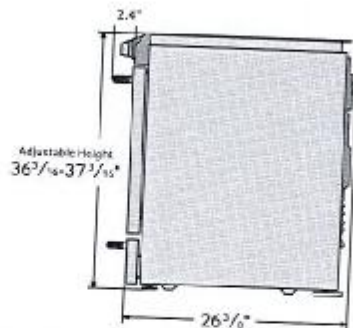

Total Power (BTU)
57,000 BTU

Power Source
120 V/60 Hz

Black Enamel 5 Burner Cooktop

- Right Front: 18000 BTU – Dual
- Left Front: 15000 BTU
- Right Rear: 5000 BTU
- Left Rear: 9500 BTU
- Center Rear: 9500 BTU – Oval

Oven

- Bake: 150°F - 550°F
- Convection Bake: 150°F - 550°F
- Bake Burner: 18000 BTU
- Broil Burner: 16000 BTU
- Variable Broil: Low/Hi (375°F - 480°F)
- Convection Roast: 150°F - 550°F
- Sabbath Mode

Warming Drawer

- Capacity: 0.7 cu. ft.
- Heating Performance: 600 W
- Temperature Settings: 3 Level

Warranty

One (1) Year All Parts and Labor
Five (5) Years Gas Cooktop

Product Dimensions & Weight (WxHxD)

Actual Oven Dimensions:

25" x 21 1/8" x 19"

Outside Dimensions:

29 11/16" x 36 3/16-37 1/16" (Adjustable) x 26 3/8"

Weight: 202 lbs.

Shipping Dimensions & Weight (WxHxD)

Dimensions:

32 7/8" x 43 11/16" x 30 1/8"

Weight: 225 lbs.

Color

Stainless Steel

Model #

NX58H9500WS

UPC Code

887276032047

SAMSUNG

*Samsung received the highest numerical score for ranges, cooktops and ovens in the proprietary J.D. Power 2014 Kitchen Appliance Study™. Study based on 15,380 total responses measuring 17 ranges, cooktops and ovens brands and measures opinions of consumers about their new appliance purchased in the past 24 months. Proprietary study results are based on experiences and perceptions of consumers surveyed in January-March 2014. Your experiences may vary. Visit jdpower.com.

Actual color may vary. Design, proportions, and color availability are subject to change without notice. No metric weights and measurements are approximate.

©2014 Samsung Electronics America, Inc. 85 Challenger Road, Ridgefield Park, NJ 07660. Tel: 800-SAMSUNG. samsung.com. Samsung is a registered trademark of Samsung Electronics Co., Ltd.

**SENATOR HOMES
DECOR CENTRE**

DATE: JAN 14 2016

INITIALS: [Signature]

Unit 48

ELECTRIC DRYERS

Harness the Power of Steam

LG's **TrueSteam™ Technology** uses a steam generator to produce real steam right into the dryer giving you unique cycle options that remove wrinkles, odours, static and allergens.

The Quick Fix

Late for the party and no time to iron your favourite outfit? The **SteamFresh™ Cycle** refreshes and reduces wrinkles in up to five garments at a time with one 20-minute dryer cycle.

Refresh and Sanitize

SteamSanitary™ Cycle refreshes and sanitizes dry items in the steam dryer. The SteamSanitary™ Cycle kills bacteria on your clothes and is great for decorative pillows and other non-washable items.

Dry Big Loads

Accurately dry big and bulky loads with **7.4 cu.ft. ultra large capacity**. Less time in laundry room, more time for life.

NFC Tag On

Easily change and customize cycles with a **simple tap of a smart phone app**. Can't find a cycle you need? There's an app for that. Your laundry just got a little bit smarter.

Call, Connect, Resolve

SmartDiagnosis™ uses self-diagnosing technology that can communicate 24/7 with LG customer service over the telephone providing you with comfort and reliability.

Accurate Drying

LG's **Sensor Dry System** measures the moisture levels during the cycle and automatically adjusts the drying time, assuring you get dry laundry every time.



LG ELECTRONICS CANADA INC.
20 Norelco Drive, North York, Ontario, M9L 2X6
Tel: 647.253.6300 | LG.com
Customer Service & Parts
1-888-542-2623

DLEX4270V	
TYPE	
Front Loader	•
Design Lock	Front Control
Intelligent Electronic Controls with Dual LED Display	•
Dish-A-Cycle™	•
Capacity	7.4 cu.ft.
Dry Linen Capacity	>10.2 kg
DRYING PROGRAMS	
12 Programs	Sensor Dry, SteamFresh™, SteamSanitary™, Towels, Firm Press, Cotton/Normal, Heavy Duty, Delicates, Small Load, Bulky/Large, Anti-Bacterial, Sports Wear, Manual Dry, Freshen up, Speed Dry, Air Dry
10 Options	More Time/Less Time, ReduceStatic™, Ecoball™, Custom Program, Wrinkle Care, Rack Dry, Child Lock, Damp Dry Signal, Signal On/Off
5 Temperature Settings	High, Medium-High, Medium-Low, Ultra-Low
5 Drying Levels	Very Dry, More Dry, Normal Dry, Less Dry, Damp Dry
Dry Times	60 min., 50 min., 40 min., 30 min., 20 min., More Time/Less Time
FABRIC CARE FEATURES	
SteamFresh™ Cycle	•
SteamSanitary™ Cycle	•
ReduceStatic™ Option	•
Ecoball™ Option	•
Sensor Dry	•
Precise Temperature Control and Variable Heater	•
CONVENIENCE FEATURES	
NFC Tag On	•
SmartDiagnosis™	•
FiberSense™ Dust Gugging Indicator	•
Wrinkle Care Option	•
Remaining Time Display/Status Indicator(s)	•
End of Cycle Signal	•
Child Lock	•
Drying Rack	•
Drum Light	•
Reversible Door	•
Leveling System	4 Adjustable Legs
Venting Option	4 Way Venting
3 Minute Installation Check	•
LoDecibel™ Quiet Operation	•
MATERIALS AND FINISHES	
Stainless Steel™ Seamless Steel Drum	•
Cabinet	Painted Steel
Control Panel	Plastic
Top Plate	Painted
Transparent Glass Door	•
Door Rim	Large Square Chrome Rimmed Glass Door with Dark Blue Tinted Cover
Available Colours	Graphite Steel (V)
POWER SOURCE	
Rating	UL Listed
Electrical Requirements	240V, 10 Amps
Type	Electric
OPTIONS	
Federalist	WDP4V
Federalist (WithHd)	27" x 33 3/5" x 28 2/5"
Stacking Kit	KSTK1
DIMENSIONS	
Product (WithHd)	27" x 33 1/16" x 29 3/4" (51" D with door open)
Carton (WithHd)	36 1/2" x 47 1/2" x 31 1/4"
Wtch. (Product/Carton)	136 lbs/155 lbs
UPC CODES	
DLEX4270V	772454 063404
WDP4V	772454 052866
KSTK1	772454 058896
WARRANTY	
1 year parts and labour	

Design, features and specifications are subject to change without notice.
Non-metric weights and measurements are approximate.
All trademarks are property of their respective owners.

SENATOR HOMES
DECOR CENTRE

DATE: JAN 14 2016

INITIALS: [Signature]

Printed in August 2014

FRONT LOAD WASHERS

Fast Forward your Laundry

Tired of spending hours on end finishing your family's laundry? Now, those days are gone. LG's revolutionary **TurboWash™ Technology** allows you to save 20 minutes on larger loads, with outstanding cleaning performance! It's like pressing the fast forward button on your laundry.

Deep Clean with Steam

LG **Steam Technology** penetrate fabric to remove soil and enhance cleaning results, it also removes common household allergens. The **Allergiene™** cycle gently removes over 95% of common household allergens, like dust mites and pet dander from even the most delicate fabrics. It's so effective it's certified by the Asthma Society of Canada (ASC).

More Free Time

Towers of towels, piles of sweatshirts, and a mountain of jeans? Go for it. The **ultra large capacity (5.2 cu.ft.)** washer lets you do more laundry in fewer loads. That's time well saved.

Count On It

When you buy a washer, you don't want to worry that it won't last. Because the **DirectDrive™ Motor** uses fewer moving parts and operates more efficiently, LG confidently backs the motor with a **10-year warranty**.

NFC Tag On

Easily change and customize cycles with a **simple tap of a smart phone app**. Can't find a cycle you need? There's an app for that. Your laundry just got a little bit smarter.

Call, Connect, Resolve

SmartDiagnosis™ uses self-diagnosing technology that can communicate 24/7 with LG customer service over the telephone providing you with comfort and reliability.

All the Right Moves

With **6Motion™ Technology**, each wash cycle combines up to 6 different wash motions to provide a revolutionary cleaning experience and ultimate fabric care.

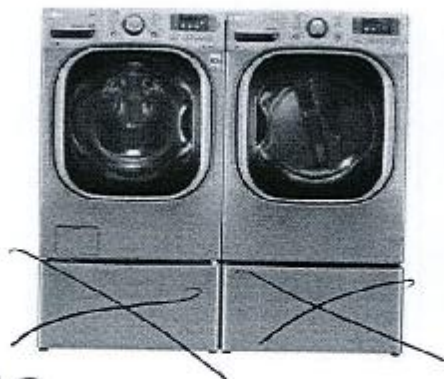

LG ELECTRONICS CANADA INC.
20 Norwood Drive, North York, Ontario, M9L 2X9
Tel: 647.253.6300 | LG.com
Customer Service & Parts
1-888-542-2623

**SENATOR HOMES
DECOR CENTRE**

DATE: JAN 14 2016

INITIALS: [Signature]

WM4270HVA	
TYPE	
Front Loader	•
Design Lock	Front Control
Intelligent Electronic Controls with Dual LED Display	•
Dual-A-Cycle™	•
Capacity	IEC 5.2 cu.ft.
ENERGY	
Energy Star	•
2014 ENERGY STAR MOST EFFICIENT	•
WASH PROGRAMS	
14 Programs	Cotton/Normal, Bulky/Large, Perm. Press, Delicates, Hand Wash/Wool, Speed Wash, Tub Clean, Sanitary, Allergiene™, Heavy Duty, BrightWash™, Towels, Drain+Spin, Download
12 Options	Prewash, Rinse+Spin, Custom Program, Extra Rinse, Child Lock, Signal On/Off, ColdWash™, Fresh Care™, Drum Light, Steam, TurboWash™, Delay Wash (up to 19 hours)
2 Wash/Rinse Temperatures	Extra Hot, Hot, Warm, Cold, Tap Cold (All Colds Forsoak)
500+ Speeds	Extra High (1,000 max.), High, Medium, Low, No Spin
No. of Water Levels	Automatically adjusts the size of load
No. of Soil Levels	•
FABRIC CARE FEATURES	
TurboWash™	•
Steam	•
Allergiene™ Cycle	•
ColdWash™	•
SmartWash™	•
SenseClean™ System	•
CONVENIENCE FEATURES	
4 Tray Dispenser	Prewash, Main Wash (with liquid detergent), Bleach, Fabric Softener
AutoBalance™ Anti-Vibration System	•
NFC Tag On	•
SmartDiagnosis™	•
Load Sense	•
Status Indicator(s)	•
End of Cycle Signal	•
Child Lock	•
Auto Slide Removal	•
Forced Drain System	•
Internal Water Heater	•
Easy Loading Tilt™	•
Leveling Legs	4 Adjustable Legs
LoDecibel™ Quiet Operation	•
MOTOR AND AGITATOR	
Motor Type / Motor Speed / Rev.	Direct Drive / Variable / Horizontal
MATERIALS AND FINISHES	
NeveLux™ Stainless Steel Drum	•
Cabinet	Painted Steel
Control Panel	Plastic
Top Panel	Painted
Transparent Glass Door	•
Door Rim	Large Square Chrome Trimmed Glass Door with Dark Blue Tinted Cover
Available Colors	Graphite Steel (V)
POWER SOURCE	
Rating(s) / Electrical Requirements / Type	UL Listed / 120V, 10 Amps / Electric
OPTIONS	
Pedestal	WOP40
Pedestal (WetSet™)	27" x 33 3/4" x 28 2/5"
Stacking Kit	OSTX1
DIMENSIONS	
Product (WxHxD)	27" x 38 11/16" x 29 3/4" (51" Open door open)
Cabinet (WxHxD)	29 1/2" x 43 3/16" x 31 5/16"
Weight (Product/Cabinet)	202.8 lbs/218.3 lbs
UPC CODES	
WM4270HVA	772454 063190
WOP40	772454 052665
OSTX1	772454 052666
WARRANTY	
	1 year parts and labour, 5 years part on Drum, 10 years part on DirectDrive™ Motor

Design, features and specifications are subject to change without notice.
Note: net weights and measurements are approximate.
All trademarks are property of their respective owners.

Printed in August 2014

9130-48

Panasonic®

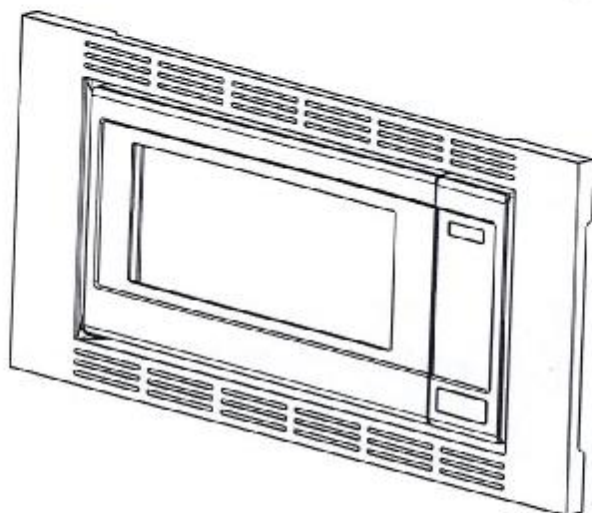

Installation Instructions **Notice d'installation** **Instrucciones para la instalación**

Cabinet Armoire Gabinete	Trim kit Nécessaire d'encastrement Juego de acabados
30" (762 mm) 30 po (762 mm) 30" (762 mm)	<div style="background-color: #90EE90; padding: 2px;">NN-TK932S</div> <div style="background-color: #90EE90; padding: 2px;">NN-TK732S</div>
27" (686 mm) 27 po (686 mm) 27" (686 mm)	<div style="background-color: #90EE90; padding: 2px;">NN-TK922S</div> <div style="background-color: #90EE90; padding: 2px;">NN-TK722S</div>

nn-TK932S

SENATOR HOMES
DECOR CENTRE

DATE: JAN 14 2016
INITIALS: [Signature]

Read carefully and keep these installation instructions.
Lisez attentivement et conservez cette notice d'installation.
Lea cuidadosamente y guarde este instructivo de
instalación para su referencia.

© Panasonic Appliances Microwave Oven (Shanghai) Co., Ltd. 2012

9130-48

- 2. Installation Diagram
- 2. Schéma d'installation
- 2. Diagrama de instalación

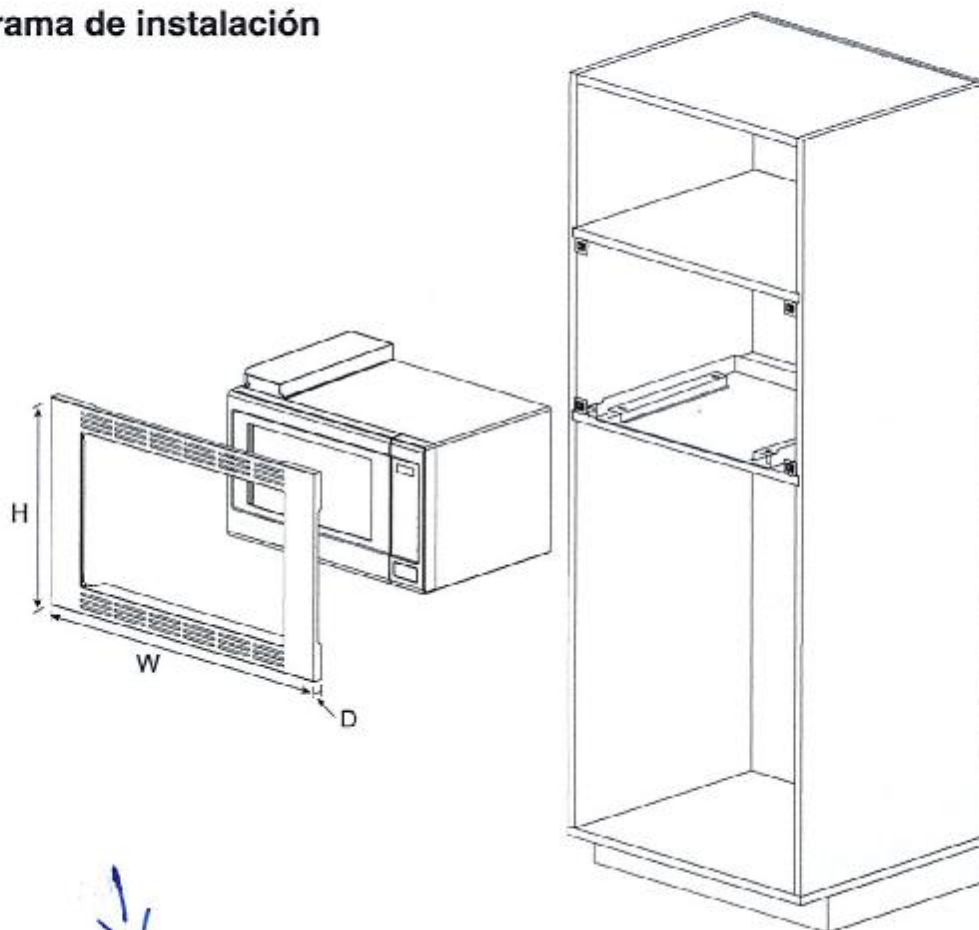

Trim Kit Dimensions				
	TK932S	TK922S	TK732S	TK722S
Width	30" (760 mm)	27" (684 mm)	30" (760 mm)	27" (684 mm)
Height	18 5/16" (472 mm)	18 5/16" (472 mm)	16 1/2" (419 mm)	16 1/2" (419 mm)
Depth (Thickness)	3/4" (20 mm)	3/4" (20 mm)	3/4" (20 mm)	3/4" (20 mm)

Dimensions du nécessaire d'encastrement				
	TK932S	TK922S	TK732S	TK722S
Largeur	760 mm (30 po)	684 mm (27 po)	760 mm (30 po)	684 mm (27 po)
Hauteur	472 mm (18 5/16 po)	472 mm (18 5/16 po)	419 mm (16 1/2 po)	419 mm (16 1/2 po)
Profondeur (épaisseur)	20 mm (3/4 po)	20 mm (3/4 po)	20 mm (3/4 po)	20 mm (3/4 po)

Dimensiones del juego de acabados				
	TK932S	TK922S	TK732S	TK722S
Ancho	30" (760 mm)	27" (684 mm)	30" (760 mm)	27" (684 mm)
Altura	18 5/16" (472 mm)	18 5/16" (472 mm)	16 1/2" (419 mm)	16 1/2" (419 mm)
Profundidad (grosor)	3/4" (20 mm)	3/4" (20 mm)	3/4" (20 mm)	3/4" (20 mm)

3-1. Cabinet Diagram and Dimensions (For TK932S)

3-1. Schéma de l'armoire et dimensions (Pour TK932S)

3-1. Dimensiones y diagrama del gabinete (Para TK932S)

fig 1.

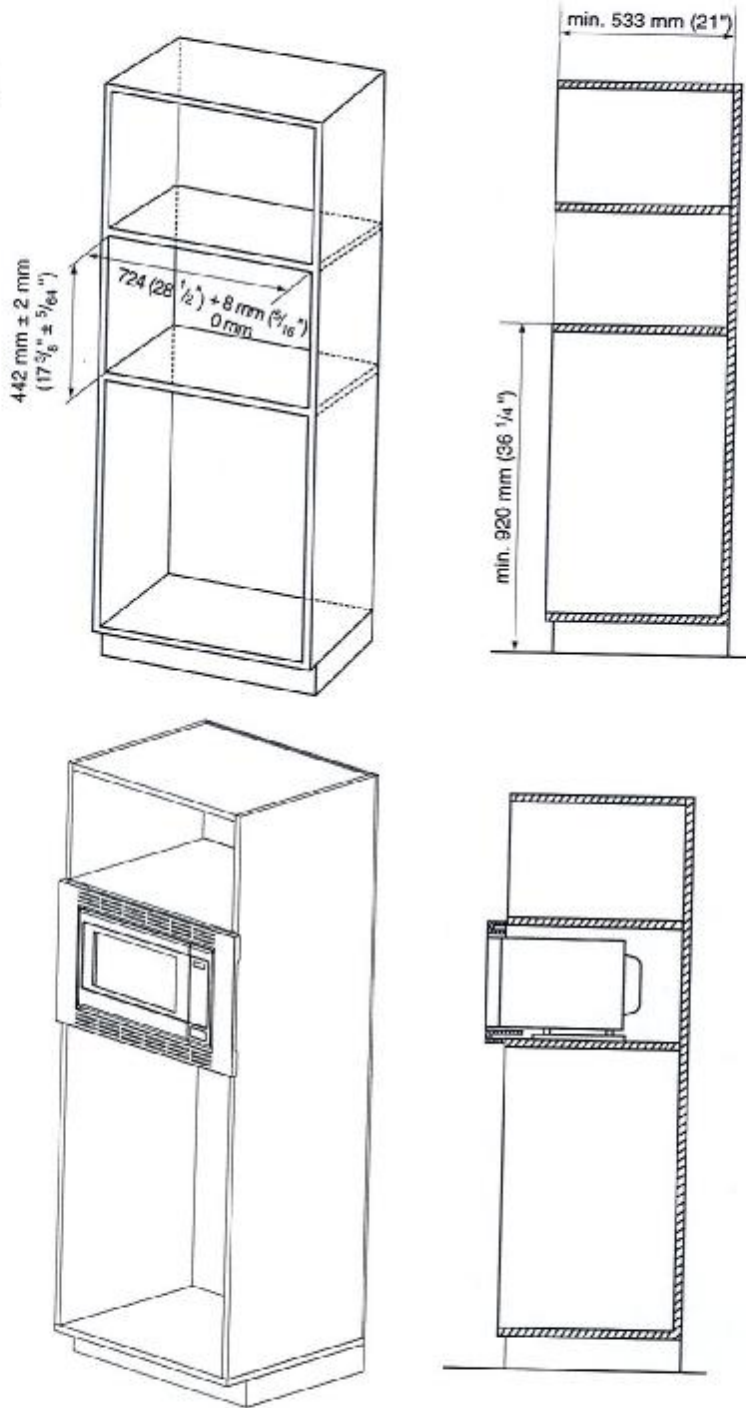

Unit 48

**PANASONIC NNSE992S GENIUS®
PRESTIGE® PLUS INVERTER® ST/
STEEL MICROWAVE OVEN**

MODEL: NNSE992S SKU #: PANASONIC

GET IT FOR LESS, GUARANTEED

BE THE FIRST TO REVIEW THIS PRODUCT

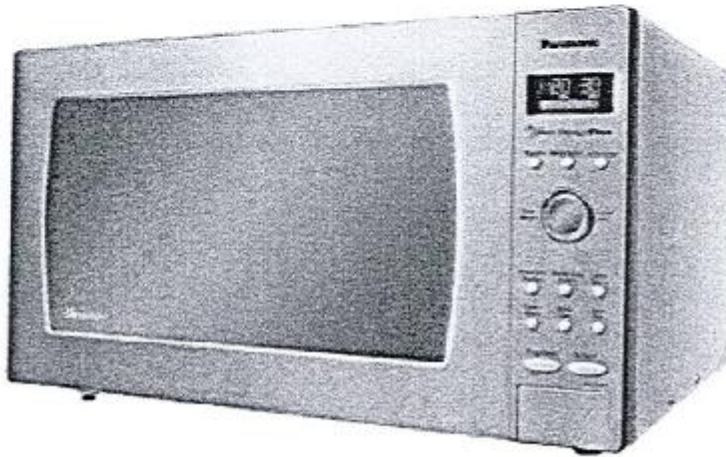

ADD TO WISHLIST
ADD TO COMPARE

PRODUCT DETAILS

SPECIFICATIONS

Genius® Prestige® Plus Inverter® Stainless Steel Microwave Oven

Product Dimensions

Width: 23.84 in

Depth: 19.41 in

Height: 14.01 in

*We are not responsible for model specifications; to be used as a guide only. Contact Midland Appliance for detail:

Key Features

- Electrostatic touch dial
- Blue LED light dial control system
- Stainless Steel Fingerprint Resistant Coating
- 2.2 cu. ft.
- 1200 Watts
- Half Mirror Door Finish
- Menu Action Screen
- Genius Sensor Reheat
- Genius Sensor Auto Cook
- Inverter® Turbo Defrost
- Popcorn Key
- Keep Warm
- Function Key
- Child Safety Lock
- Optional Trim Kit Available

**SENATOR HOMES
DECOR CENTRE**

DATE: JAN 14 2016

INITIALS: [Signature] [Signature]

STARS