



CONSTRUCTION SUMMARY

Carrville Investments Ltd. / Richvale

Lot/Unit: 16    Phase/Building: 1    Model/Floor Plan: The Maple (19-1) Elev A1

CABINETRY

Inv.3669	1 - LOCATION: GRAND ALARMS	
	GRAND ALARMS TO CONTACT PURCHASER DIRECLTY TO LOCATE THE STANDARD CABLE AND TELEPHONE ROUGH IN OUTLETS	
Line 47975	Note: GRAND ALARMS CONTACT: JACQUELINE (416) 410-3020	
13Jun16 / 13Jun16		

CABINETRY APPLIANCE - FRIDGE

Inv.3669	1 - LOCATION: KITCHEN	
	66 CM FRIDGE CABINET - 2 GABLES 66 CM & CABINET 59 CM DEEP - SEE 66CM DEEP PANTRY IF ADJACENT TO PANTRY - COUNTER DEPTH - UPGRADE 1	
Line 47970	Note: AS PER FRENDEL KITCHEN PLAN	
13Jun16 / 13Jun16		

CABINETRY BASE CABINETS

Inv.3669	1 - LOCATION: KITCHEN	
	BASE PIE CUT CORNER - UPGRADE 1	
Line 47972	Note: LOCATION AS PER FRENDEL KITCHEN PLAN	
13Jun16 / 13Jun16		

CABINETRY WALL AND HUTCH

Inv.3669	1 - LOCATION: KITCHEN	
	UPPER ANGLE CORNER - PRICE IS PER UNIT - UPGRADE 1 NO GLASS OR MATCHING INTERIOR	
Line 47973	Note: LOCATION AS PER FRENDEL KITCHEN PLAN	
13Jun16 / 13Jun16		

ELECTRICAL

Inv.3669	1 - LOCATION: GREAT ROOM	
	SUPPLY AND INSTALL CAPPED CEILING LIGHT ROUGH-IN ONLY ON SEPARATE SINGLE SWITCH TO BE CENTRED IN CEILING OF GREAT ROOM. DO NOT DELETE THE STANDARD SWITCHED OUTLET	
Line 47974	Note: LOCATION AS PER SKETCH ATTACHED.	
13Jun16 / 13Jun16		

HARDWOOD FLOORING

Inv.3758	1 - LOCATION: MASTER BEDROOM	
	UPGRADE 1 - SATIN FINISH GENERATION HOME OAK 3 5/8 INCH X 3/4 INCH - STAINS - MASTER BEDROOM	
Line 48988	Note: COBALT	
22Jul16 / 22Jul16		
Inv.3758	1 - LOCATION: BEDROOM 2	
	UPGRADE 1 - SATIN FINISH GENERATION HOME OAK 3 5/8 INCH X 3/4 INCH - STAINS - BEDROOM 2	
Line 48989	Note: COBALT	
22Jul16 / 22Jul16		



CONSTRUCTION SUMMARY

Carrville Investments Ltd. / Richvale

Lot/Unit: 16    Phase/Building: 1    Model/Floor Plan: The Maple (19-1) Elev A1

Inv.3758	1 - LOCATION: BEDROOM 3	
	UPGRADE 1 - SATIN FINISH GENERATION HOME OAK 3 5/8 INCH X 3/4 INCH - STAINS - BEDROOM 3	
Line 48990	Note: COBALT	
22Jul16 / 22Jul16		

MISCELLANEOUS

Inv.3758	1 - BONUS OFFER - AMENDMENT	
Line 48991	Note:	
22Jul16 / 22Jul16		

EXTRAS AS PER OFFER

Stainless Steel Fridge, Stove and Dishwasher and front loading washer and dryer in white from Vendors standard samples, no cash value, not transferable. (Supplied only not installed) ** to arrange delivery call: The Brick commercial sales division at (416) 291-1111 Worksheet Note:		
Rogers Free Services Package includes 6 months of: home phone, TV and Internet Service. Worksheet Note:		



SENATOR HOMES		INTERIOR COLOUR SCHEME	
Purchaser: Junhao Mai		Property: 16 of Plan -	
Telephone Res. / Bus: (647) 502-8381 /		Project: Camville Investments Ltd.	
Decor Advisor: Steffaness Appio		Model and Elevation: The Maple (19-1) Elev A1	
2. Flooring - Continued			
Upgrade Underpad	Type STD	Area RECREATION ROOM & ALL BEDROOMS	
Carpet on Stairs	Capped N/A	Runner - Upgrade N/A	
Comment STANDARD PAPPIO BERBER WITH STANDARD UNDERPAD - 16996 WILD DAISIES			
3. Plumbing Fixtures / Faucets			
Kitchen	STD	Second Ensuite	
Master Ensuite	STD	Powder Room	STD
Main Bathroom	STD	Other Room	
Comment			
4. Wall Tile			
	Tile Selection	Listello	Insert
Main Bathroom	6 X 10 NEW REEDS GREY (QT.NR.GRY.0810)	<input type="checkbox"/>	<input type="checkbox"/>
Master Ensuite		<input type="checkbox"/>	<input type="checkbox"/>
Tub Deck	N/A	<input type="checkbox"/>	<input type="checkbox"/>
Tub Apron	N/A	<input type="checkbox"/>	<input type="checkbox"/>
Tub Surround	N/A	<input type="checkbox"/>	<input type="checkbox"/>
Shower Stall	8 X 10 VENUS GREY (GE.VN.GRY.0810)	<input type="checkbox"/>	<input type="checkbox"/>
Second Ensuite	N/A	<input type="checkbox"/>	<input type="checkbox"/>
Kitchen Backsplash	N/A	<input type="checkbox"/>	<input type="checkbox"/>
Complete Backsplash	N/A	<input type="checkbox"/>	<input type="checkbox"/>
Comment			
5. Fireplace			
	Living Room	Family Room	Other Room - Specify
	Purchased As Per Plan N/A	Purchased As Per Plan N/A	Purchased As Per Plan N/A
Fireplace Type	<input type="radio"/>	<input checked="" type="radio"/>	<input type="radio"/>
Mantle Type		STANDARD BLF-50	
Over Mantle			
Colour / Stain			
Surround			
Hearth			
Comment			

Initials: JS

Page 2 of 3

Printed 7/22/2016 17:57:22

SENATOR HOMES		INTERIOR COLOUR SCHEME	
Purchaser: Sunil Mili		Property: 16 of Plan -	
Telephone Nos. / Fax: (017) 503-8381 /		Project: Canville Investments Ltd.	
Decor Advisor: Stefanne Apple		Model and Elevation: The Maple (19-1) Elev A1	
6. Trim Carpentry		Interior Doors	
Door Hardware: BTU		<input type="radio"/> 2 Panel Arch Top	
Interior Trim: BTU		<input checked="" type="radio"/> 2 Panel Square Top	
Comment:		<input type="radio"/> 6 Panel	
		Initial for Door Style:	
7. Railings and Pickets			
Railing Package: STANDARD			
Railing Colour: COBALT		Ficket Colour: WHITE BLACK METAL	
Wood Stairs: <input type="radio"/> No <input checked="" type="radio"/> Oak		Thread Colour: COBALT	
Comment:			
STAIN OAK STAIRS TO COMPLEMENT HARDWOOD - COBALT STAIN			
8. Plaster Mouldings and Medallions			
Foyer:		Kitchen/Breakfast:	
Main Hall:		Den/Library:	
Living Room:		Lower Landing:	
Dining Room:			
Family Room:			
Comment:			
9. Wall Paint		Smooth Ceilings	
STANDARD SENATOR WHITE		<input type="radio"/> First Floor	
		<input type="radio"/> First Floor incl. Second Floor Hall	
		<input type="radio"/> First and Second Floor	
		<input checked="" type="radio"/> Throughout	
		<input type="radio"/> Not Applicable	
Trim Paint:			
10. Additional Comments			
11. Disclaimers and Notes			
1) Colours of all materials are as close as possible to builder's selection, but not necessarily identical due to variances in manufacturing.			
2) Any extra listed above are null and void unless accompanied by a separate invoice/attachment. Best advice must be given in full.			
3) The Purchaser acknowledges that after Interior Colour Selection form is signed and dated, no further changes will be permitted other than re-selection due to unavailability. Purchaser's Initials: _____			
4) The Purchaser acknowledges making and accepting the "Senator Homes/Decor-Curtile Disclaimers" form. This document contains other miscellaneous disclaimers.			
This Interior Colour Selection is final and approved by:			
Purchaser:		Date: 20 July 2016	
Signature: _____		Vendor: _____	
		Canville Investments Ltd.	



CANV - LOT 16 PH 1  
 X-capped outlet

This sketch is provided solely for reference to those items noted on the accompanying "Upgrades/Extras". All other details, dimensions & layouts are for illustrative purposes only and may not be applicable to the Purchaser's Model.

Site Canvill Lot 16  
 Date 6/13/2016  
 Purchaser Initials [Signature] Production Initials \_\_\_\_\_

**richdale**  
 SOUTH RICHMOND HILL  
**SCHEDULE B**

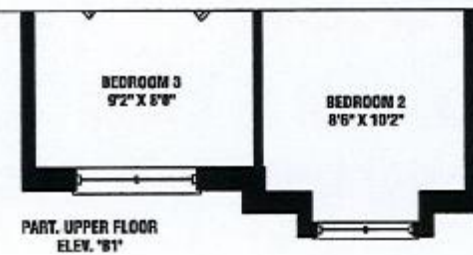
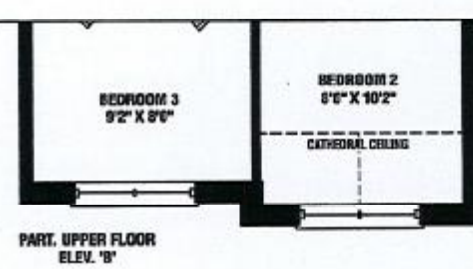
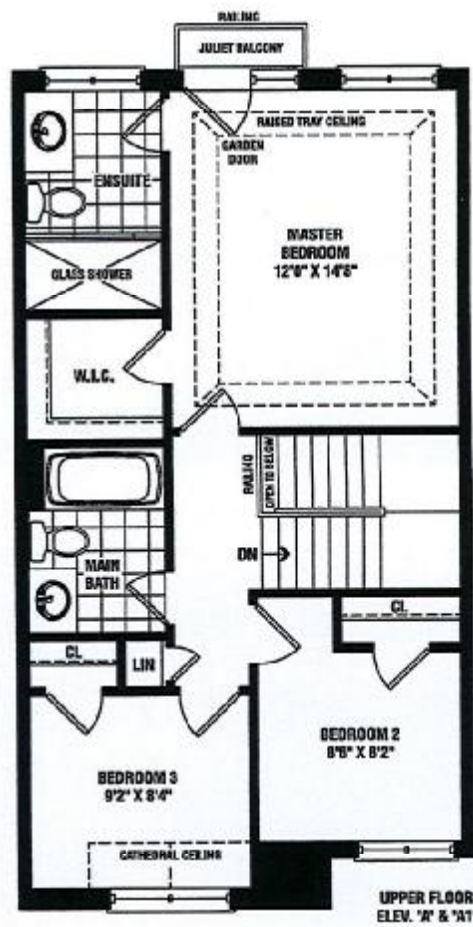
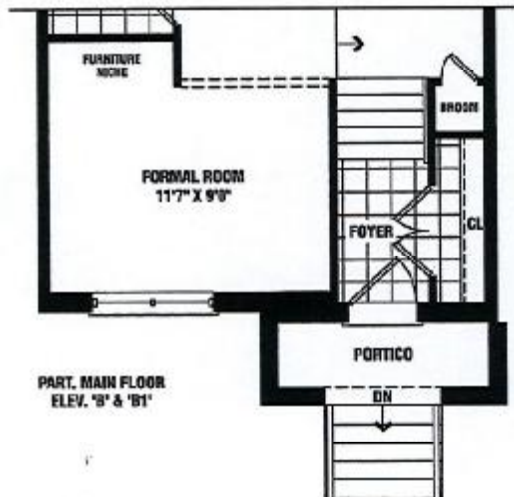
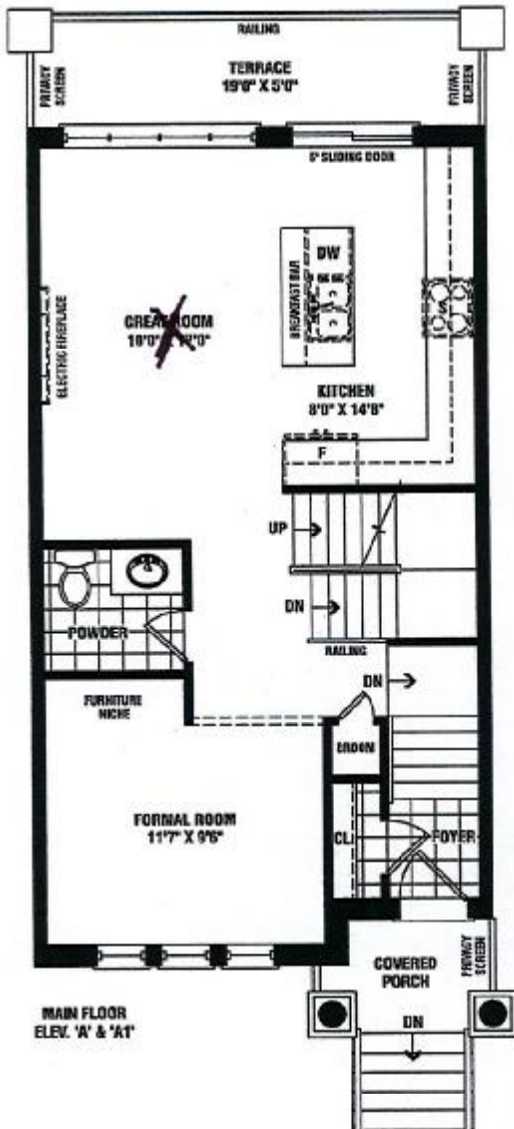
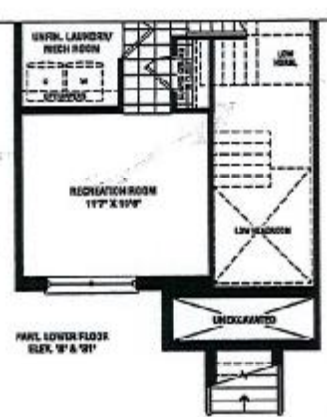

**MAPLE**  
 1,561 SQ. FT. / 1,559 SQ. FT. / 1,563 SQ. FT.  
 ELEV. A & A-1      ELEV. B      ELEV. B-1

Actual usable square footage may vary from that stated herein. The floor plan may be mirror image/reverse from that shown. C&C.C. 15-1

**SENATOR**  
 HOMES

*[Handwritten signature]*

This sketch is provided solely for reference to those items noted on the accompanying "Upgrades/Extras". All other details, dimensions & layouts are for illustrative purposes only and may not be applicable to the Purchaser's Model

Site Cerville Lot 16  
 Date 6/13/2016  
 Purchaser Initials JS Production Initials \_\_\_\_\_



**FRENDEL**  
 KITCHENS LIMITED  
 1288 Brimley Ave., Mississauga, ON L4V 1C5

See project drawing for more kitchen details at 1010.com

**\*BACKING ON ALL CABINETS**

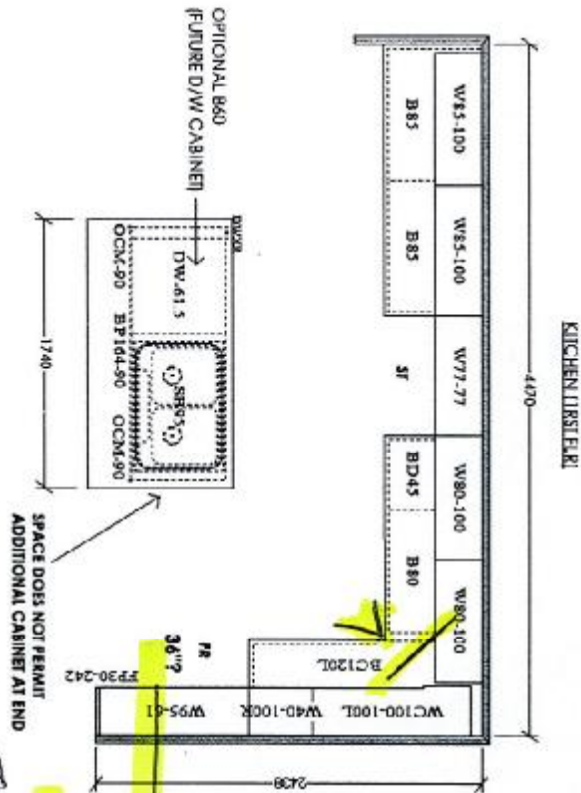

**POWDER (1ST FLR)**

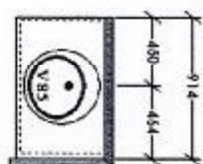

**MAIN BATH (2ND FLR)**

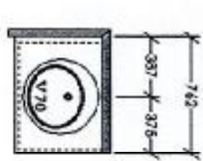

**MASTER ENSUITE (2ND FLR)**

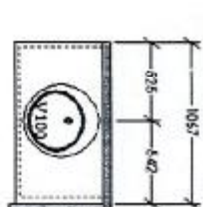

**OPT. LAUNDRY (UPPERS LOWER LEVEL)**

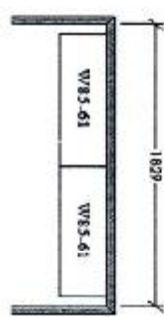

**\*\*NO OPT. LOWER LEVEL BATH**

BASE CABINERY NOT REFLECTED ON DWGS

*91cm deep uppers with 121 66cm gables*

**SENATOR HOMES**  
**RICHVALE SOUTH - RICHMOND HILL**  
**MODEL: TH-19-1 (MAPLE) ELEV. A, A1, B, B1, B2**  
**TOTAL UNITS: 14**

March 15, 2016

*(1) upper corbl corner cabinet.  
 (1) base pie cut corner cabinet*