

Kingsmen (Thames) Inc. / Havelock Corners

Lot/Unit: 3 Phase/Building: 3B Model/Floor Plan: Bartley (36-1) Elev B

Miscellaneous

Cabinetry

Inv.4395	1 - LOCATION: KITCHEN	
	DELETE THE UPPER CABINETS ABOVE THE STOVE AND FINISH SIDES OF CABINETS TO ACCOMMODATE THE INSTALL OF A CHIMNEY HOOD RANGE	
Line 56218	Note:	
14Oct18 / 14Oct18		

CABINETRY APPLIANCE - FRIDGE

Inv.4395	1 - LOCATION: KITCHEN	
	59 CM FRIDGE CABINET - 2 GABLES & CABINET 59 CM DEEP - STANDARD LINE	
Line 56216	Note:	
14Oct18 / 14Oct18		

Electrical

Inv.4395	1 - LOCATION: KITCHEN	
	SUPPLY AND INSTALL UPGRADE RANGE HOOD - 30" CYCLONE SCB500 WITH BAFFLE FILTERS INCLUDES 15AM ELECTRICAL REQUIRED	
Line 56217	Note:	
14Oct18 / 14Oct18		

HARDWOOD

Inv.4395	1 - LOCATION: GREAT ROOM	
	HARDWOOD - UPGRADE 2 - KENTWOOD 3 1/2 IN X 3/4 IN - GREAT ROOM	
Line 56219	Note: ELEMENTS STURGEON COLOUR	
14Oct18 / 14Oct18		
Inv.4395	1 - LOCATION: LIVING/DINING ROOM	
	HARDWOOD - UPGRADE 2 - KENTWOOD 3 1/2 IN X 3/4 IN - LIVING - DINING ROOM	
Line 56220	Note: ELEMENTS STURGEON COLOUR	
14Oct18 / 14Oct18		
Inv.4395	1 - LOCATION: MAIN HALL	
	HARDWOOD - UPGRADE 2 - KENTWOOD 3 1/2 IN X 3/4 IN - MAIN HALL	
Line 56221	Note: ELEMENTS STURGEON COLOUR	
14Oct18 / 14Oct18		
Inv.4395	1 - LOCATION: LOWER LANDING	
	HARDWOOD - UPGRADE 2 - KENTWOOD 3 1/2 IN X 3/4 IN - STAIRS DOWN LANDING	
Line 56222	Note: ELEMENTS STURGEON COLOUR	
14Oct18 / 14Oct18		
Inv.4395	1 - LOCATION: MAIN STAIR LANDING	
	HARDWOOD - UPGRADE 2 - KENTWOOD 3 1/2 IN X 3/4 IN - STAIRS UPPER LANDING	
Line 56223	Note: ELEMENTS STURGEON COLOUR	
14Oct18 / 14Oct18		

Kingsmen (Thames) Inc. / Havelock Corners

Lot/Unit: 3 Phase/Building: 3B Model/Floor Plan: Bartley (36-1) Elev B

Inv.4395	1 - LOCATION: UPPER HALL	
	HARDWOOD - UPGRADE 2 - KENTWOOD 3 1/2 IN X 3/4 IN - UPPER HALL IN LIEU OF STANDARD CARPET	
Line 56224	Note: ELEMENTS STURGEON COLOUR	
14Oct18 / 14Oct18		

PAINT AND DRYWALL

Inv.4395	1 - LOCATION: MAIN STAIRS	
	PAINT EXTRAS - STAIN RAILINGS AND PICKETS (PER FLIGHT)	
Line 56225	Note: ELEMENTS STURGEON COLOUR	
14Oct18 / 14Oct18		
Inv.4395	1 - LOCATION: MAIN STAIRS	
	PAINT EXTRAS - STAIN STAIRS (EXCLUDING RAILINGS) (PER FLIGHT - OAK)	
Line 56226	Note: ELEMENTS STURGEON COLOUR	
14Oct18 / 14Oct18		

Tile

EXTRAS AS PER OFFER

5 FREE APPLIANCES ? STAINLESS STEEL FRONT ? FRIDGE: STOVE AND DISHWASHER. WHITE WASHER AND DRYER (SUPPLIED ONLY, NOT INSTALLED, FROM BUILDERS STANDARD LINE) TO ARRANGE DELIVERY ? CALL THE BRICK COMMERCIAL SALES DIVISION AT (416) 249-4373. Worksheet Note:	
INSTALL OPTIONAL COLD CELLAR AS PER PLAN Worksheet Note:	
INSTALL ROUGH-IN FOR 3 PIECE BATHROOM IN BASEMENT AS PER PLAN Worksheet Note:	
VENDOR AGREES TO ENLARGE THE BASEMENT WINDOWS TO 24 INCHES X 30 INCHES (where applicable) AS PER PLAN. PURCHASER FURTHER ACKNOWLEDGES THAT THERE MAY BE WINDOW WELLS INSTALLED TO ACCOMMODATE ENLARGED BASEMENT WINDOWS. Worksheet Note:	
VENDOR TO SUPPLY & INSTALL AIR CONDITIONING UNIT, SIZED ACCORDINGLY, FROM VENDORS STANDARD SAMPLES. Worksheet Note:	

Purchasers: Inderjit Singh Gill & Jaswinder Kaur Gill

Property: 3 of Plan - TBA

Telephone Res. / Bus: (647) 535-4915 /

Project: Kingsmen (Thames) Inc.

Decor Advisor: Steffanee Appio

Model and Elevation: Bartley (36-1) Elev B

Layout Changes: ☐ Yes ☒ No

Sketch Attached: ☒ Yes ☐ No

Exterior Colour Scheme:

1. Cabinetry

	Style and Colour	Counter Top	Hardware
Kitchen / Breakfast	CAMDEN MAPLE SHALE GREY CL	6897-46 ARGENTO ROMANO	9677 HANDLE
Kitchen Island	CAMDEN MAPLE SHALE GREY CL	6897-46 ARGENTO ROMANO	9677 HANDLE
Laundry Room	BELWOOD ONTARIO WHITE	1573-60 FROSTY WHITE	149 KNOB
Powder Room	CAMDEN MAPLE SHALE GREY CL	6897-46 ARGENTO ROMANO	9677 HANDLE
Main Bathroom	PVC SLAB LATITUDE EAST	4924-38 WHITE CARRARA	9677 HANDLE
Master Ensuite Bathroom	PVC SLAB MERINGUE	4924-38 WHITE CARRARA	9677 HANDLE
Second Ensuite Bathroom (If Applicable)	<input type="text"/>	<input type="text"/>	<input type="text"/>
	<input type="text"/>	<input type="text"/>	<input type="text"/>
	<input type="text"/>	<input type="text"/>	<input type="text"/>

Appliances

Custom Size Fridge

☐ Yes ☒ No

Valance Lighting

☐ Yes ☒ No

Microwave / Range Hood

☐ Yes ☒ No

Cooktop / Rangetop

☐ Yes ☒ No

Built in Wall Oven

☐ Yes ☒ No

Slide-in Range

☐ Yes ☒ No

Comment

2. Flooring

Selection

FOYER	13" X 13" MALENA ICE - 46-164 STANDARD
Main Hall	3-1/2" X 3/4" ELEMENTS ENGINEERED OAK - STURGEON COLOUR
Back Hall	
Breakfast	13" X 13" MALENA ICE - 46-164 STANDARD
Laundry Room	13" X 13" MALENA ICE - 46-164 STANDARD
Kitchen	13" X 13" MALENA ICE - 46-164 STANDARD
Powder Room	13" X 13" MALENA ICE - 46-164 STANDARD
Main Bathroom	13" X 13" KEATON ICE - 46-173 STANDARD
Master Ensuite	13" X 13" KEATON ICE - 46-173 STANDARD
Bathroom (If Applicable)	
Mud Room	
Living Room	3-1/2" X 3/4" ELEMENTS ENGINEERED OAK - STURGEON COLOUR
Dining Room	3-1/2" X 3/4" ELEMENTS ENGINEERED OAK - STURGEON COLOUR
Family / Great Room	3-1/2" X 3/4" ELEMENTS ENGINEERED OAK - STURGEON COLOUR
Den / Library / Study	
Basement Landing (If Applies)	
Lower Landing (If Applicable)	3-1/2" X 3/4" ELEMENTS ENGINEERED OAK - STURGEON COLOUR
Upper Landing	3-1/2" X 3/4" ELEMENTS ENGINEERED OAK - STURGEON COLOUR
Upper Hall	3-1/2" X 3/4" ELEMENTS ENGINEERED OAK - STURGEON COLOUR
Master Bedroom	MOHAWK SO SWEET #03 WITH STANDARD UNDERPAD
Bedroom #2	MOHAWK SO SWEET #03 WITH STANDARD UNDERPAD
Bedroom #3	MOHAWK SO SWEET #03 WITH STANDARD UNDERPAD
Bedroom #4	MOHAWK SO SWEET #03 WITH STANDARD UNDERPAD
Bedroom #5	

Flooring Continued on Page 2

Initial:



Page 1 of 3

Purchasers: Inderjit Singh Gill & Jaswinder Kaur Gill

Property: 3 of Plan - TBA

Telephone Res. / Bus: (647) 535-4915 /

Project: Kingsmen (Thames) Inc.

Decor Advisor: Steffanee Appio

Model and Elevation: Bartley (36-1) Elev B

2. Flooring - Continued -

Upgrade Underpad	Type	Area
	STANDARD	BEDROOMS ONLY
Carpet on Stairs	Capped	Runner - *Upgrade
Comment		

MOHAWK SO SWEET #03 WITH STANDARD UNDERPAD

3. Plumbing Fixtures / Faucets

Kitchen	STD	Second Ensuite		Powder Room	STD
Master Ensuite	STD			Other Room	
Main Bathroom	STD				

Comment

4. Wall Tile

	Tile Selection	Listello	Insert	Insert Selection
Main Bathroom	8" X 10" KEATON ICE - 52-192 STANDARD	<input type="checkbox"/>	<input type="checkbox"/>	
Master Ensuite				
Tub Deck	13" X 13" KEATON ICE - 46-173 STANDARD	<input type="checkbox"/>	<input type="checkbox"/>	
Tub Apron	13" X 13" KEATON ICE - 46-173 STANDARD	<input type="checkbox"/>	<input type="checkbox"/>	
Tub Surround	8" X 10" KEATON ICE - 52-192 STANDARD	<input type="checkbox"/>	<input type="checkbox"/>	
Shower Stall	8" X 10" KEATON ICE - 52-192 STANDARD	<input type="checkbox"/>	<input type="checkbox"/>	
Second Ensuite		<input type="checkbox"/>	<input type="checkbox"/>	
		<input type="checkbox"/>	<input type="checkbox"/>	
		<input type="checkbox"/>	<input type="checkbox"/>	
Kitchen Backsplash		<input type="checkbox"/>	<input type="checkbox"/>	
Complete Backsplash		<input type="checkbox"/>	<input type="checkbox"/>	

Comment

2" X 2" MOSAIC SHOWER FLOOR TILE - SOHO WHITE



horizontal stacked

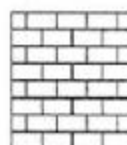

brick pattern



vertical stacked



diagonal/diamond

5. Fireplace

	Living Room			Family Room			Other Room - Specify		
	Purchased	As Per Plan	N/A	Purchased	As Per Plan	N/A	Purchased	As Per Plan	N/A
Fireplace Type	<input type="radio"/>	<input type="radio"/>	<input type="radio"/>	<input type="radio"/>	<input checked="" type="radio"/>	<input type="radio"/>	<input type="radio"/>	<input type="radio"/>	<input type="radio"/>
Mantle Type				STANDARD					
Over Mantle				ER22 PAINT GRADE WHITE					
Colour / Stain									
Surround									
Hearth									

Comment

Initial:

[Signature]

Page 2 of 3

3B-1013

Purchasers: Inderjit Singh Gill & Jaswinder Kaur Gill
Telephone Res. / Bus: (647) 535-4915 /
Decor Advisor: Steffanee Appio

Property: 3 of Plan - TBA
Project: Kingsmen (Thames) Inc.
Model and Elevation: Bartley (36-1) Elev B

6. Trim Carpentry

Door Hardware

Interior Trim

Comment

Interior Doors

☐ 2 Panel Arch Top

☐ 2 Panel Square Top

☒ 6 Panel



Initial for Door Style Ch

7. Railings and Pickets

Railing Package

Railing Colour

Wood Stairs ☐ No ☒ Oak

Picket Colour

Tread Colour

Comment

STAIN OAK STAIRS TO COMPLIMENT HARDWOOD - ELEMENTS STURGEON COLOUR

8. Plaster Mouldings and Medallions

Foyer

Main Hall

Living Room

Dining Room

Family Room

Kitchen/Breakfast

Den/Library

Lower Landing

Comment

9. Wall Paint

STANDARD KINGSMEN WHITE

Smooth Ceilings

☐ First Floor

☐ First Floor incl. Second Floor Hall

☐ First and Second Floor

☐ Throughout

☒ Not Applicable

Trim Paint

10. Additional Comments

11. Disclaimers and Notes

- Colours of all materials are as close as possible to builder's selection, but not necessarily identical due to variances in manufacturing.
- Any extras listed above are null and void unless accompanied by a separate invoice/amendment. Said invoice must be paid in full.
- The Purchaser acknowledges that after Interior Colour Selection form is signed and dated, no further changes will be permitted other than re-selection due to unavailability. Purchaser's Initials
- The Purchaser acknowledges reading and accepting the "Kingsmen Group Décor Centre Disclaimers" form. This document contains other miscellaneous disclaimers.

This Interior Colour Selection is final and approved by:

Purchaser:

Signature: Jaswinder Kaur Date: 14/10/18

Signature: Inderjit Singh Date: _____

Vendor:

Kingsmen (Thames) Inc.

Aldo Mirigello

Oct 16, 18

Upper
cabinets
are
gabled

This sketch is provided solely for reference to those items noted on the accompanying 'Upgrades/Notes'. All other details, dimensions & layouts are for illustrative purposes only and may not be applicable to the Purchaser's Model.

Kitchen

Site: Woodstock Lot: 33B
Date: 10/14/18
Purchaser Initials: W Production Initials: W

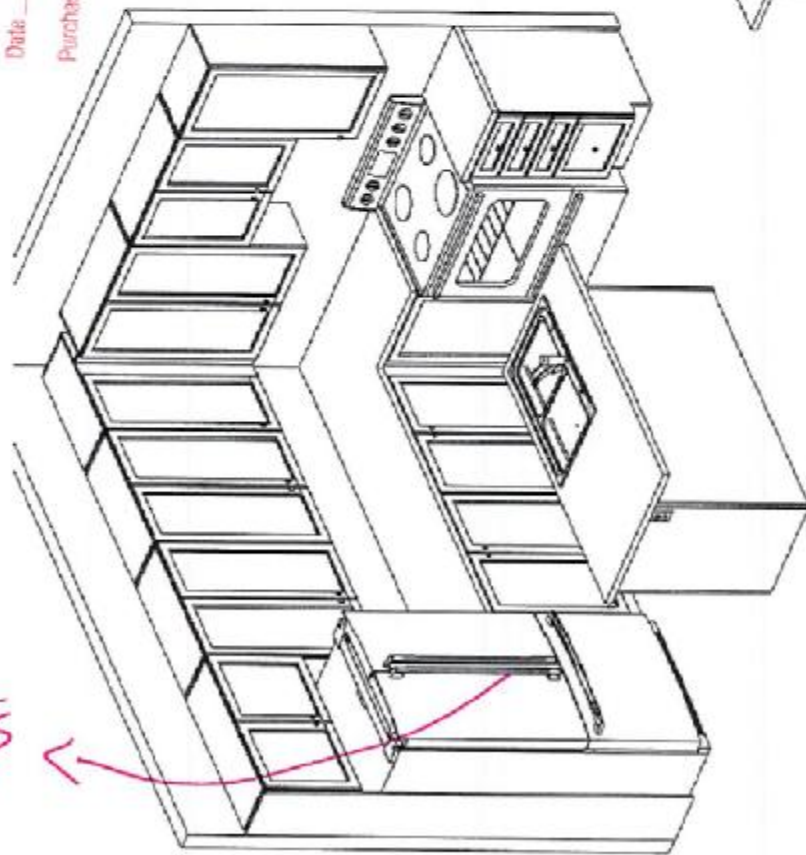

Island Front

This sketch is for DESIGN PURPOSES ONLY - It is not meant to be an exact rendition.

3B-10+3

 <p>F R E N D E L KITCHENS LIMITED 1000 Dufferin Street, Mississauga, ON L4W 5G3</p>	<p>Havelock Corner PH3B (Woodstock) Bartley/36-1</p>	<p>STANDARD FEATURES:</p> <ul style="list-style-type: none"> • Blum standard hinges • Blum Metabox drawers • 100cm Uppers • Bank of drawers as specified on plan • Opening for 36" FR (95cm x 186cm) • Laminate countertops • Laundry base as specified on plan • Opt. Laundry uppers as specified on plan 	<p>Drawn By: Bethany O Date: June 11, 2018 Scale: Not To Scale</p>	<p>Approved By Builder: _____ Date: _____</p>
---	---	---	--	---

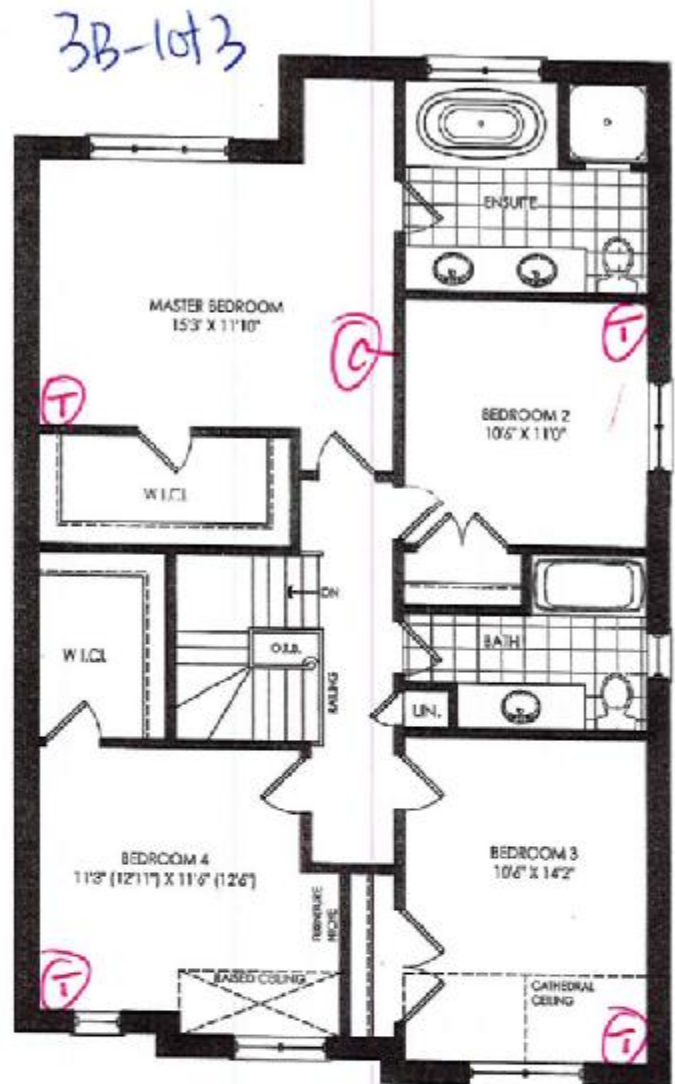
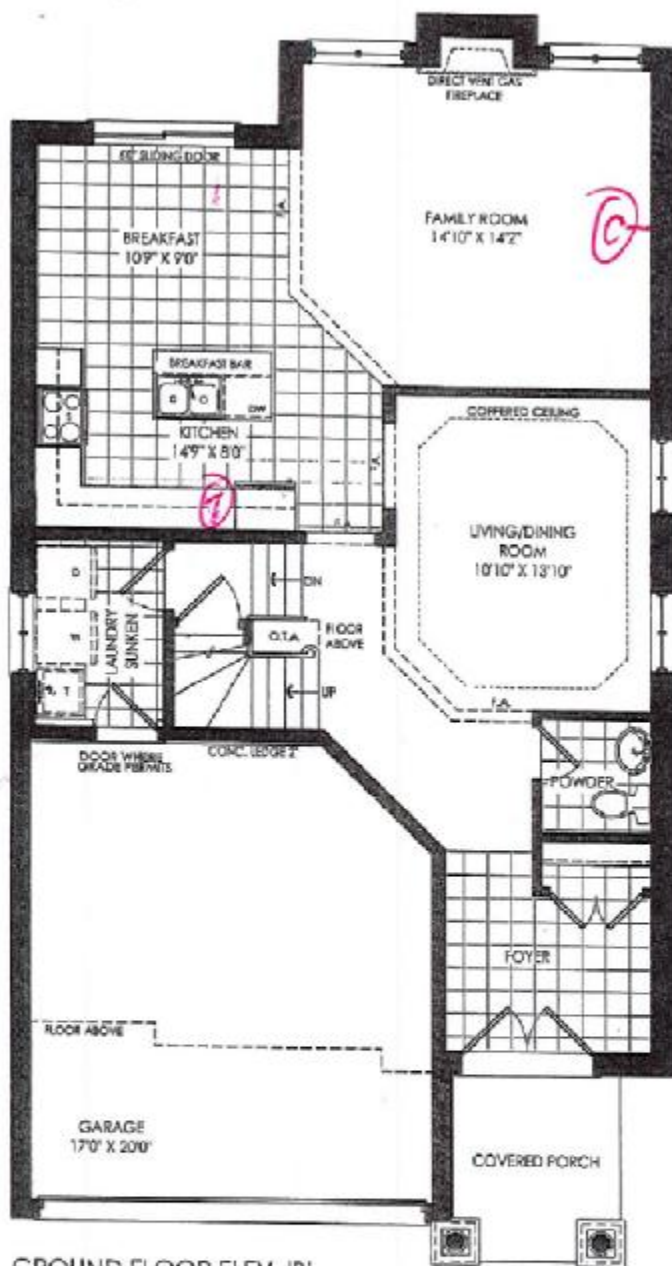

SECOND FLOOR ELEV. 'B'

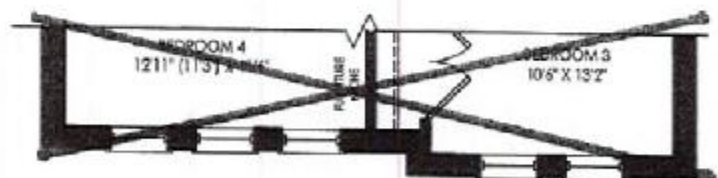

PART. SECOND FLOOR ELEV. 'C'

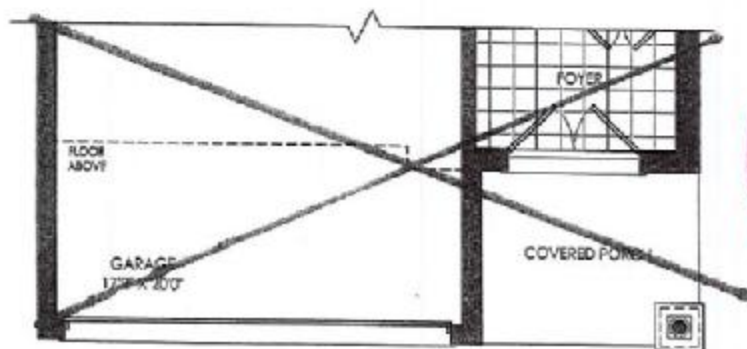

PART. GROUND FLOOR ELEV. 'C'

This sketch is provided solely for reference to those items noted on the accompanying "Upgrades/Options". All other details, dimensions & layouts are for illustrative purposes only and may not be available in the Purchaser's Model.

Site: Woodslock
 Date: 10/18/18
 Purchaser: Bartley
 2172 / 2139 sq. ft.
 Elev. B Elev. C

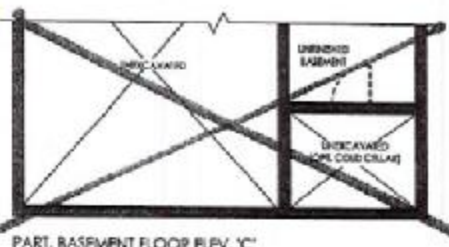

PART. BASEMENT FLOOR ELEV. 'C'

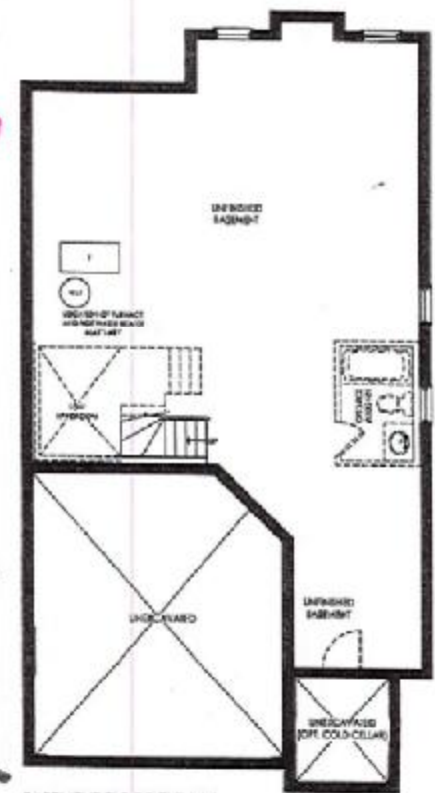

BASEMENT FLOOR ELEV. 'B'

Sch. B-1

KINGS MEN

SCB500

ALITO COLLECTION

woodstock lot 3-33



KINGSIIEN
GROUP INC.

Wall Mount Range Hood

Sometimes strength and beauty can co-exist. Strong and sturdy, yet attractive and unimposing, the SCB500 combines the eye-pleasing design of European hoods with the power and efficiency of North American fans. A perfect match. Give your kitchen the look, feel, and capability that you have always wanted. Fitted with time-delay OFF feature up to nine minutes, bright LED lights spaced for optimum light distribution, and a digital three-speed push button control panel.



Features

- 6" round duct
- 550 CFM centrifugal fan
- Dishwasher-safe baffle filters
- Non-stick coated fan blades
- Available size: 30"/36"
- Available finish: stainless steel

Green Initiatives

Maximize Energy Use: 3 speed fan control panel allows you to manage power while long-lasting LED lights illuminate cooking area

Minimizing Wasted Energy: Time-delay OFF feature up to nine minutes clears the air after cooking ensuring that the fan is not left running by accident

Improve Air Quality: Avoid mold and extend the lifespan of your kitchen by efficiently removing moisture, smoke and other airborne contaminants caused by cooking indoors

Reduce Landfill: High-quality baffle filters eliminate the need for periodic replacement filters, reducing landfill

Avoid Grease Build-up: Utilize grease extraction technology with reusable grease cup

Specifications

Air Flow Volume: 550 CFM
Electrical Connection: 120V/60Hz
Power Consumption: 200 Watts
Current: 2.0 Amps
Fan Speed: 1599 RPM
Finishes: Stainless Steel
Duct: 6" Round
Knock-out: 6" Round - Top Only
Dimensions: Width: 30"/36"
Height: 46"
Depth: 18"
Noise Level: Min. 2 Sones
Max. 6 Sones

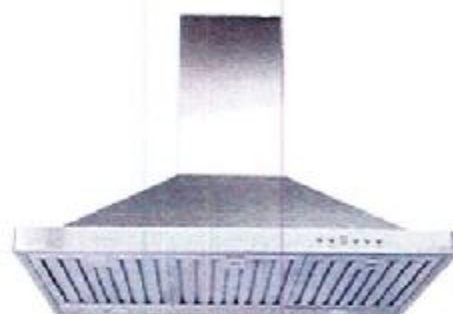

SCB500 - Baffle Filter



Ordering Model Chart

Model	Colour	Knock-out	Duct	Size	Filter
SCB50030	Stainless Steel	6"	6" Round	30"	Baffle
SCB50036	Stainless Steel	6"	6" Round	36"	Baffle

Notes

Cyclone[®]
Breathe Better