

**Kingsmen (Thames) Inc. / Havelock Corners (Kingsmen)**

**Lot/Unit: 90 Phase/Building: 4A Model/Floor Plan: Arthur (4205) Elev C 4 Bed - 4+1 Bath**

**CABINETRY**

|                   |  |  |
|-------------------|--|--|
| Inv.4643          | 1 - To accomodate for a 36" opening in the kitchen at stove area and shift the stove opening by approx. 6" + - towards the corner of the kitchen ... see sketch # 1... |  |
| Line 59478        | Note:  |  |
| 15May20 / 10Jun20 |  |  |
| Inv.4643          | 1 - To accomodate for the upgraded 36" Chimney hood fan in the kitchen...  |  |
| Line 59480        | Note:  |  |
| 15May20 / 10Jun20 |  |  |

**CABINETRY HOOD FANS**

|                   |   |  |
|-------------------|---|--|
| Inv.4643          | 1 - HOOD FAN - PRO COLLECTION (SCB72236) WALL MOUNT RANGE HOOD WITH 650 CFM FAN - 36 INCH |  |
| Line 59479        | Note:   |  |
| 15May20 / 10Jun20 |   |  |

**CABINETRY MICROWAVE OVEN STOVE COOKTOP**

|                   |   |  |
|-------------------|---|--|
| Inv.4643          | 1 - To supply & install the accom for a future 36" COOKTOP CABINET WITH FALSE TOP DRAWER AND POTS AND PANS DRAWERS BELOW - SUPPLY SPECS - SEE 01F - CLASSIC SERIES... see sketch #1 and see spec's attached   |  |
| Line 59490        | Note: Rough in Gas line and 110 V for cook top is sold sep.   |  |
| 15May20 / 10Jun20 |   |  |
| Inv.4643          | 1 - To supply & supply BUILT-IN TALL APPLIANCE CABINET WITH DRAWER - S BELOW FOR PANEL-MOUNT - PROUD - OR TRIM KIT INSTALLATIONS - TRIM KIT REQUIRED - SUPPLY ALL SPECS AND INSTALLATION GUIDES - COUNTER DEPTH CLASSIC SERIES.. see sketch # 1 # & spec's attached |  |
| Line 59491        | Note: Elec. for the future wall oven and built in microwave is sold sep.  |  |
| 15May20 / 10Jun20 |   |  |

**CABINETRY WALL AND HUTCH**

|                   |  |  |
|-------------------|--|--|
| Inv.4643          | 1 - To supply & install the UPPER ANGLE CORNER PER UNIT - CLASSIC SERIES in the kitchen...see sketch # 1 |  |
| Line 59495        | Note:  |  |
| 15May20 / 10Jun20 |  |  |

**COUNTER TOP**

|                   |   |  |
|-------------------|---|--|
| Inv.4643          | 1 - To accomodate level 1, granite or quartz countertop for the future 36" cook top in the kitchen. |  |
| Line 59493        | Note: See 36" cook top specifications attached.   |  |
| 15May20 / 10Jun20 |   |  |

**ELECTRICAL**

|                   |  |  |
|-------------------|--|--|
| Inv.4643          | 1 - TO SUPPLY AND INSTALL EXTRA 240 STOVE PLUG at built in tower for future wall oven/ microwave..see spec's |  |
| Line 59494        | Note:  |  |
| 15May20 / 10Jun20 |  |  |

**Kingsmen (Thames) Inc. / Havelock Corners (Kingsmen)**

**Lot/Unit: 90 Phase/Building: 4A Model/Floor Plan: Arthur (4205) Elev C 4 Bed - 4+1 Bath**

|   |  |  |
|---|--|--|
| Inv.4643<br>Line 59482<br>15May20 / 10Jun20 | 1 - To supply & install the standard T.V. rough in in the great room and master bedroom... see sketch # 1 & # 2<br>Note:   |  |
| Inv.4643<br>Line 59483<br>15May20 / 10Jun20 | 1 - To supply & install the standard Phone rough in in the great room, master bedroom and computer niche area... see sketch # 1 & # 2<br>Note:   |  |
| Inv.4643<br>Line 59484<br>15May20 / 10Jun20 | 1 - To SUPPLY AND INSTALL EXTRA CEILING BOX ROUGH IN CAPPED (DOES NOT INCLUDE SWITCH) over the breakfast bar area in the kitchen.. see sketch # 1<br>Note: This ceiling capped elec. will be connected to a sep. switch, switch is sold sep. |  |
| Inv.4643<br>Line 59485<br>15May20 / 10Jun20 | 1 - To supply & install AN ADDITIONAL SINGLE POLE SWITCH connected to the upgraded ceiling capped elec. over the breakfast bar in the kitchen.<br>Note:  |  |
| Inv.4643<br>Line 59486<br>15May20 / 10Jun20 | 1 - To SUPPLY AND INSTALL AN ADDITIONAL BASIC RECEPTACLE (NOT DEDICATED) at approx. 66 " +- up from the floor centered + - to the F/P mantle<br>Note: in the great room... see sketch # 1<br>This is for a future wall mount t.v.            |  |
| Inv.4643<br>Line 59487<br>15May20 / 10Jun20 | 1 - To SUPPLY AND INSTALL REINFORCING FOR A CEILING standard light at the O.T.B. area on the second floor... see sketch # 2<br>Note:   |  |

**HEATING AND AIR CONDITIONING**

**MISCELLANEOUS**

|   |  |  |
|---|--|--|
| Inv.4643<br>Line 59477<br>15May20 / 10Jun20 | 1 - To supply & install a capped gas rough and the 110V code requirement for a futre gas cooktop in the kitchen...see cook top spec's attached.<br>Note: |  |
|---|--|--|

**PLUMBING**

|   |   |  |
|---|---|--|
| Inv.4643<br>Line 59475<br>15May20 / 10Jun20 | 1 - To supply & install a WATERLINE ROUGH-IN TO THE FRIDGE LOCATION (NO HOOK UP) in the kitchen...<br>Note: |  |
|---|---|--|

**Kingsmen (Thames) Inc. / Havelock Corners (Kingsmen)**

**Lot/Unit: 90 Phase/Building: 4A Model/Floor Plan: Arthur (4205) Elev C 4 Bed - 4+1 Bath**

**EXTRAS AS PER OFFER**

|   |  |
|---|--|
| VENDOR TO INSTALL CAPPED GAS LINE (ROUGH-IN ONLY) AT REAR OF HOME FOR FUTURE BBQ LOCATION. LOCATION TO BE FINALIZED AT VENDORS SOLE DISCRETION.<br><i>Worksheet Note:</i> |  |
| VENDOR TO SUPPLY & INSTALL AIR CONDITIONING UNIT, SIZED ACCORDINGLY, FROM VENDORS STANDARD SAMPLES.<br><i>Worksheet Note:</i>   |  |

LOT: 90 Thames PH: 4A  
 Sketch #1



SEE ATTACHED FOR SIGNATURES

Schedule B-1 1 of 3

\* Shift stove opening  
 by approx. 6" ± toward Corner  
 \* 36" UPG. Chimney  
 \* 36" Cook Top &  
 Pots & Pans

Tower for  
 built-in wall  
 oven & Micro  
 in Outlet

Upper  
 Corner  
 Angle

Capped elec.  
 on a sep. Switch

All 3 @ approx. 66" F  
 up from floor  
 PH  
 TV

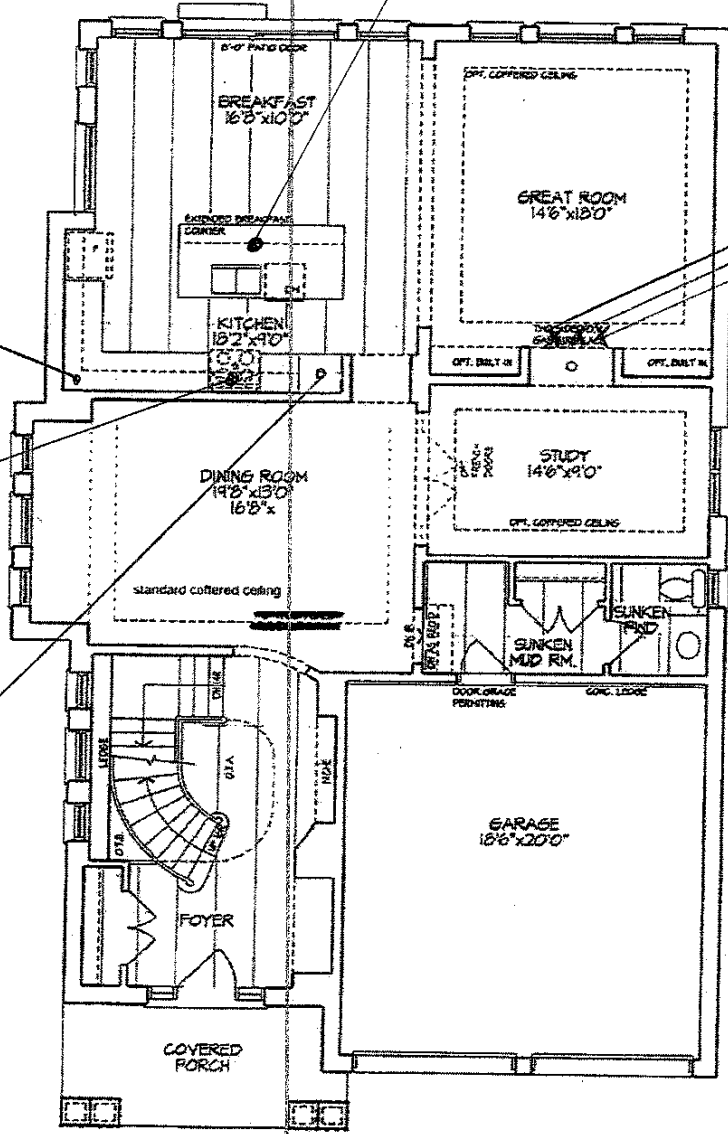

GROUND FLOOR PLAN



Lot 90 - Phase 4A

Unit 4205 - El. C  
 ARTHUR - CORNER

3235 sq. ft.

(Finished Basement - 146 sq. ft.)

Materials, specifications, and floor plans are subject to change without notice.  
 All renderings are artist conceptions. All floor plans are approximate dimensions.  
 Actual usable floor space may vary from the stated floor area. E. & E.O.

Lot: 90 Thames PH: 4A  
Sketch # 2



SEE ATTACHED FOR SIGNATURES

Schedule B-1 2 of 3

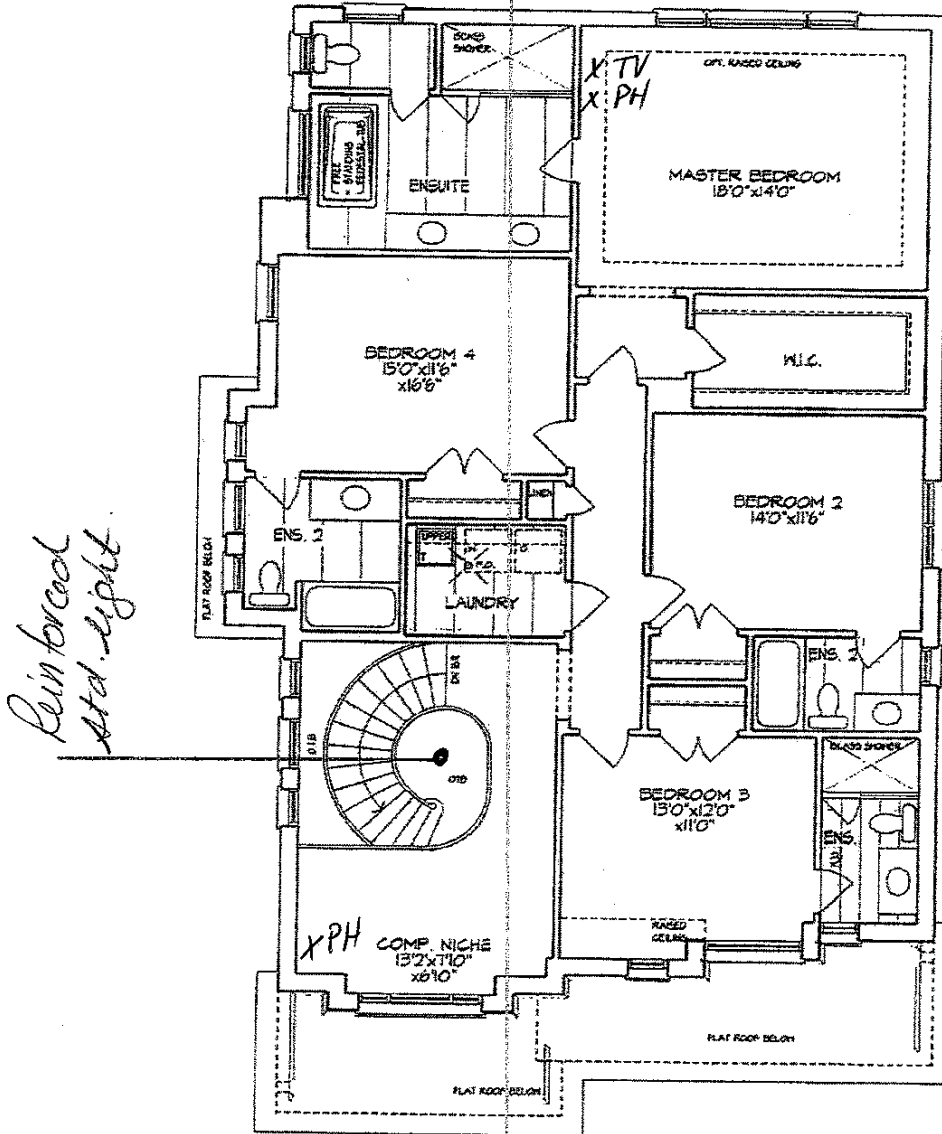

*Reinforced  
Std. Light*

SECOND FLOOR PLAN



Lot 90 - Phase 4A

Unit 4205 - El. C  
ARTHUR - CORNER

3235 sq. ft.

(Finished Basement - 146 sq. ft.)

Materials, specifications, and floor plans are subject to change without notice.  
All renderings are artist conceptions. All floor plans are approximate dimensions.  
Actual usable floor space may vary from the stated floor area. E. & E.O.

LOT: 90 Thames PH: 4A

Re: Fridge spec's  
\*width & height  
only\*

SEE ATTACHED FOR SIGNATURES

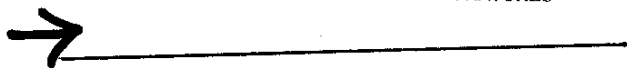

Prepared by  
Josh Robins  
josh@noobody.com

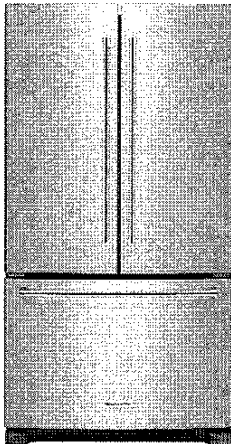

## 20 cu.ft. 36-Inch Width Counter-Depth French Door Refrigerator with Interior Dispense

KRFC300ESS

Available Finishes/Colours

- KRFC300EBS Black Stainless Steel with PrintShield™ Finish
- KRFC300ESS Stainless Steel
- KRFC300EWH White

| Dimensions |        |
|------------|--------|
| Depth      | 29 3/8 |
| Height     | 70 1/8 |
| Width      | 35 3/4 |

| Details       |     |
|---------------|-----|
| Counter Depth | Yes |

| Configuration and Overview |  |
|----------------------------|--|
| Advance Foam Insulation    | 99.9% lower Global Warming Potential and Better Energy Performance |
| Counter Depth              | Yes  |
| Number of Doors            | 3  |

| Controls                     |                   |
|------------------------------|-------------------|
| Control Type                 | Electronic        |
| Air Filter Indicator/Reset   | No                |
| Automatic Defrost            | Yes               |
| Verrouillage des commandes   | No                |
| LCD Touch Screen             | No                |
| Door Ajar/Open Alarm         | Yes               |
| Control Location             | Interior Up Front |
| Max Cool/Fast Cool           | Yes               |
| Water Filter Indicator/Reset | Yes               |

This 20 cubic foot refrigerator has a counter-depth design that gives it a built-in look. But the beauty of this French door refrigerator goes beyond the exterior. The ExtendFresh™ Temperature Management System and Produce Preserver help keep food fresh. LED lighting throughout the refrigerator makes food easy to find on every level.

- Top Features
- ExtendFresh™ Plus Temperature Management System
- Interior Water Dispenser
- Humidity Controlled Crispers

- Manuals & Literature:
- [Dimension Guide](#)
  - [Energy Guide](#)
  - [Use and Care Guide](#)
  - [Warranty Information](#)

| Compatibility |    |
|---------------|----|
| Connectivity  | No |
| Works With    | No |

| Details                 |  |
|-------------------------|--|
| Advance Foam Insulation | 99.9% lower Global Warming Potential and Better Energy Performance |

|              |                   |
|--------------|-------------------|
| Cooling Type | Single Evaporator |
|--------------|-------------------|

| Misc.                   |     |
|-------------------------|-----|
| Accessory Relationships | Yes |

**KitchenAid™**

Because Whirlpool Corporation policy includes a continuous commitment to improve our products, we reserve the right to change materials and specifications without notice. Dimensions are for planning purposes only. For complete details, see Installation Instructions packed with product. Specifications subject to change without notice.

Lot: 90 Thames PH:4A  
 Re: Fridge Specs Com't

SEE ATTACHED FOR SIGNATURES

\*Width & Height Only\*

**KitchenAid**  
 FOR THE WAY IT'S MADE.®

**Bottom Mount Refrigerator**

**PRODUCT MODEL NUMBERS**

KBFS20EC      KBFS25EC  
 KBFS22EC      KBFC300E  
 KRFF302E      KRFF305E

**Electrical:** A 115-volt, 60-Hz, AC-only, 15- or 20-amp fused, grounded electrical supply is required. It is recommended that a separate circuit serving only your refrigerator be provided. Use an outlet that cannot be turned off by a switch. Do not use an extension cord.

**NOTE:** Before performing any type of installation, cleaning, or removing a light bulb, turn the control (Thermostat, Refrigerator or Freezer Control depending on the model) to OFF and then disconnect the refrigerator from the electrical source. When you are finished, reconnect the refrigerator to the electrical source and reset the control (Thermostat, Refrigerator or Freezer Control depending on the model) to the desired setting. See "Using the Controls."

**Water:** A cold water supply with water pressure between 35 and 120 psi (241 and 827 kPa) is required to operate the ice maker and water dispenser. If you have questions about your water pressure, call a licensed, qualified plumber.

**IMPORTANT:** The pressure of the water coming out of a reverse osmosis system going to the water inlet valve of the refrigerator needs to be between 35 and 120 psi (241 and 827 kPa).

**Reverse Osmosis Water Supply:** If a reverse osmosis water filtration system is connected to your cold water supply, the water pressure to the reverse osmosis system needs to be a minimum of 40 to 60 psi (276 to 414 kPa).

**PRODUCT DIMENSIONS**

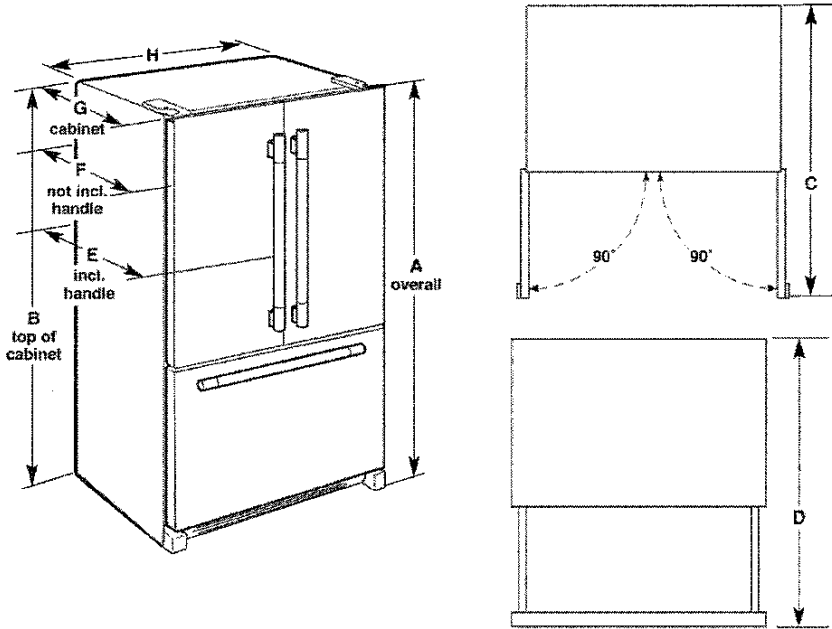

| Model Number/Size          | Height - Overall "A"                           | Height - Top of Cabinet "B"                     | Depth - Doors Open 90° "C"                      | Depth - Drawer Open "D"                         | Depth - With Handles "E"                       | Depth - Without Handles "F"                    | Depth - Cabinet Only "G"                      | Width - Cabinet "H"                           |
|----------------------------|--|---|---|---|--|--|---|---|
| KBFS20EC<br>20.0 cu. ft.   | 70 <sup>1</sup> / <sub>8</sub> "<br>(178.1 cm) | 68 <sup>1</sup> / <sub>2</sub> "<br>(174.0 cm)  | 43"<br>(109.2 cm)                               | 44 <sup>1</sup> / <sub>2</sub> "<br>(113 cm)    | 29 <sup>3</sup> / <sub>8</sub> "<br>(74.6 cm)  | 28"<br>(71.1 cm)                               | 24 <sup>1</sup> / <sub>8</sub> "<br>(61.3 cm) | 35 <sup>5</sup> / <sub>8</sub> "<br>(90.5 cm) |
| KBFS22EC<br>21.7 cu. ft.   | 70 <sup>1</sup> / <sub>8</sub> "<br>(178.1 cm) | 68 <sup>3</sup> / <sub>16</sub> "<br>(174.8 cm) | 47 <sup>1</sup> / <sub>16</sub> "<br>(119.5 cm) | 52 <sup>1</sup> / <sub>16</sub> "<br>(132.2 cm) | 34 <sup>7</sup> / <sub>16</sub> "<br>(87.5 cm) | 31 <sup>1</sup> / <sub>16</sub> "<br>(81.1 cm) | 28 <sup>1</sup> / <sub>8</sub> "<br>(71.4 cm) | 32 <sup>5</sup> / <sub>8</sub> "<br>(82.9 cm) |
| KBFS25EC<br>24.8 cu. ft.   | 70 <sup>1</sup> / <sub>8</sub> "<br>(178.1 cm) | 68 <sup>1</sup> / <sub>16</sub> "<br>(174.8 cm) | 48 <sup>1</sup> / <sub>16</sub> "<br>(122.1 cm) | 53 <sup>1</sup> / <sub>16</sub> "<br>(135 cm)   | 35 <sup>1</sup> / <sub>16</sub> "<br>(90 cm)   | 32 <sup>1</sup> / <sub>16</sub> "<br>(83.7 cm) | 29 <sup>1</sup> / <sub>8</sub> "<br>(74 cm)   | 35 <sup>5</sup> / <sub>8</sub> "<br>(90.5 cm) |
| KRFF300E<br>(20 cu. ft.)   | 70 <sup>1</sup> / <sub>8</sub> "<br>(178.1 cm) | 68 <sup>7</sup> / <sub>16</sub> "<br>(174.9 cm) | 43 <sup>1</sup> / <sub>8</sub> "<br>(109.5 cm)  | 48 <sup>1</sup> / <sub>8</sub> "<br>(122.2 cm)  | 29 <sup>3</sup> / <sub>8</sub> "<br>(74.6 cm)  | 26 <sup>7</sup> / <sub>8</sub> "<br>(66.87 cm) | 24 <sup>1</sup> / <sub>8</sub> "<br>(61.3 cm) | 35 <sup>3</sup> / <sub>4</sub> "<br>(90.8 cm) |
| KRFF302E<br>(22.1 cu. ft.) | 70 <sup>1</sup> / <sub>8</sub> "<br>(178.1 cm) | 68 <sup>3</sup> / <sub>8</sub> "<br>(174.9 cm)  | 47 <sup>1</sup> / <sub>16</sub> "<br>(122.2 cm) | 52 <sup>1</sup> / <sub>16</sub> "<br>(134.9 cm) | 34 <sup>1</sup> / <sub>2</sub> "<br>(90.2 cm)  | 32"<br>(83.8 cm)                               | 28 <sup>1</sup> / <sub>8</sub> "<br>(74 cm)   | 32 <sup>7</sup> / <sub>8</sub> "<br>(83.5 cm) |
| KRFF305E<br>(25.2 cu. ft.) | 70 <sup>1</sup> / <sub>8</sub> "<br>(178.1 cm) | 68 <sup>7</sup> / <sub>16</sub> "<br>(174.9 cm) | 48 <sup>1</sup> / <sub>8</sub> "<br>(122.2 cm)  | 53 <sup>1</sup> / <sub>16</sub> "<br>(134.9 cm) | 35 <sup>1</sup> / <sub>2</sub> "<br>(90.2 cm)  | 33"<br>(83.8 cm)                               | 29 <sup>1</sup> / <sub>8</sub> "<br>(74 cm)   | 35 <sup>7</sup> / <sub>8</sub> "<br>(91.1 cm) |

**LOCATION REQUIREMENTS**

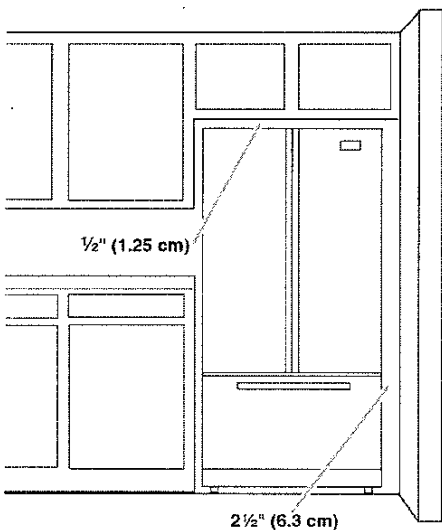

To ensure proper ventilation for your refrigerator, allow for a 1/2" (1.25 cm) space on each side and at the top. Allow for 1" (2.54 cm) of space behind the refrigerator. If your refrigerator has an ice maker, make sure you leave some extra space at the back for the water line connections.

If you are installing your refrigerator next to a fixed wall, leave 2 1/2" (6.3 cm) minimum on the hinge side (some models require more) to allow for the door to swing open.

**NOTE:** This refrigerator is intended for use in a location where the temperature ranges from a minimum of 55°F (13°C) to a maximum of 110°F (43°C). The preferred room temperature range for optimum performance, which reduces electricity usage and provides superior cooling, is between 60°F (15°C) and 90°F (32°C). It is recommended that you do not install the refrigerator near a heat source, such as an oven or radiator.

Lot: 90 Thanks PH:4A  
 RE: 36" Gas Cooktop Specs →

SEE ATTACHED FOR SIGNATURES

Prepared by  
 Josh Robins  
 josh@noobody.com



## 36" 5-Burner Gas Cooktop with Griddle

KCGS956ESS

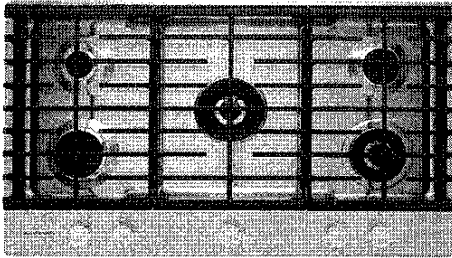

### Available Finishes/Colours

KCGS956ESS  
 Stainless Steel

| Dimensions |         |
|------------|---------|
| Depth      | 21      |
| Height     | 3 11/16 |
| Width      | 36 1/4  |

| Controls   |                 |
|------------|-----------------|
| Knob Color | Stainless Steel |
| Knob Type  | Metal           |

| Configuration and Overview |          |
|----------------------------|----------|
| Fuel Type                  | Gas      |
| Cooktop Type               | Standard |

| Misc.                   |     |
|-------------------------|-----|
| Accessory Relationships | Yes |
| Home Delivery           | Yes |
| Will Call               | Yes |

Five burners and a removable griddle give this 36-inch gas cooktop the power and versatility challenging recipes demand. The 20K BTU Professional Dual Ring Burner is among the most powerful in the industry, and our innovative Even-Heat™ Torch Burner provides even coverage to ensure proper heating without scorching. Multi-Finish Knobs and the scratch-resistant CookShield Finish help protect the surface against stains that may occur with high-temperature cooking.

|                             |                    |
|-----------------------------|--------------------|
| Size (IN, inches)           | 36                 |
| Installs Over Built-in Oven | Yes                |
| LP Convertible              | Yes - Kit Included |
| Power Boost                 | No                 |

| GDS             |            |
|-----------------|------------|
| isBaseUnit      | true       |
| isConsumerUnit  | true       |
| GPC Code        | 10001951   |
| isDispatchUnit  |            |
| isInvoiceUnit   | true       |
| isOrderableUnit | true       |
| Product Type    | EA         |
| UDEX            | 1100400623 |

| Top Features                          |  |
|---------------------------------------|--|
| 20K BTU Professional Dual Ring Burner |  |
| 10K BTU Even-Heat™ Torch Burner       |  |
| 6K BTU Even-Heat™ Simmer Burner       |  |

| Controls               |       |
|------------------------|-------|
| Control Location       | Front |
| Control Type           | Knobs |
| Infinite Heat Controls | Yes   |

| Features                |    |
|-------------------------|----|
| Automatic Pan Detection | No |

### Manuals & Literature:

- [Dimension Guide](#)
- [Installation Guide](#)
- [Use and Care Guide](#)
- [Warranty Information](#)

**KitchenAid**

Because Whirlpool Corporation policy includes a continuous commitment to improve our products, we reserve the right to change materials and specifications without notice. Dimensions are for planning purposes only. For complete details, see Installation Instructions packed with product. Specifications subject to change without notice.



LOT: 90 Thames PH: 4A  
 RE: 36" Gas Cooktop Specs Cont

SEE ATTACHED FOR SIGNATURES



Product Dimensions



~~XXXXXXXXXX~~ KCGS950ESS Models

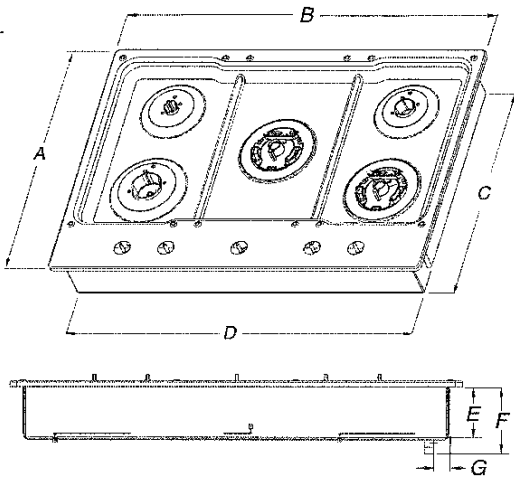

- |                      |                    |
|----------------------|--------------------|
| A. 21" (53.3 cm)     | E. 3/8" (9.2 cm)   |
| B. 30" (76.2 cm)     | F. 4/16" (11.6 cm) |
| C. 19 1/8" (49.2 cm) | G. 1 1/8" (3.4 cm) |
| D. 28 3/8" (72.1 cm) |                    |

~~XXXXXXXXXX~~ KCGS956ESS Models

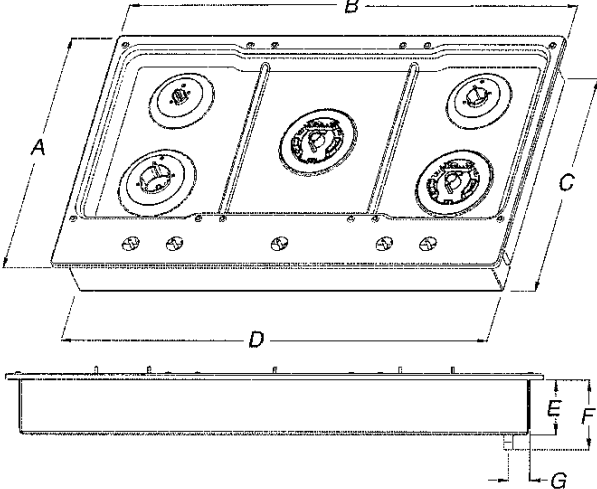

- |                      |                    |
|----------------------|--------------------|
| A. 21" (53.3 cm)     | E. 3/8" (9.2 cm)   |
| B. 36 1/4" (92.0 cm) | F. 4/16" (11.6 cm) |
| C. 19 1/8" (49.2 cm) | G. 1 1/8" (3.6 cm) |
| D. 34 3/8" (88.1 cm) |                    |

All Other 30" (76.2 cm) Models

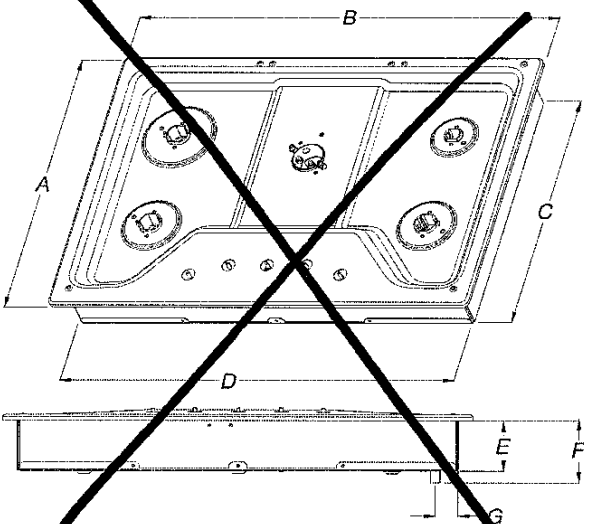

- |                      |                    |
|----------------------|--------------------|
| A. 21" (53.3 cm)     | E. 3/8" (8.6 cm)   |
| B. 30" (76.2 cm)     | F. 4/16" (10.5 cm) |
| C. 18 1/8" (48.0 cm) | G. 1 1/2" (3.8 cm) |
| D. 28 3/8" (72.1 cm) |                    |

All Other 36" (91.4 cm) Models

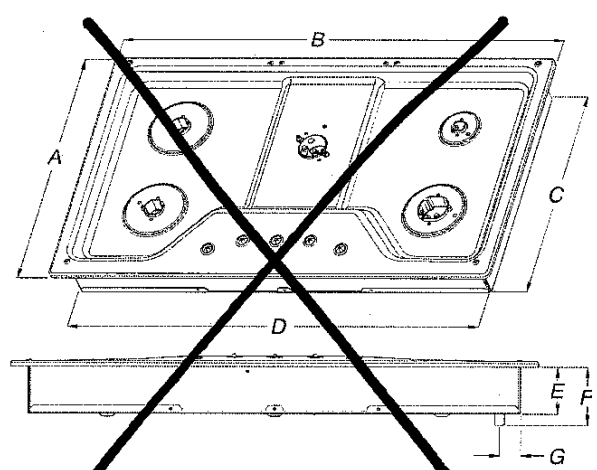

- |                      |                    |
|----------------------|--------------------|
| A. 21" (53.3 cm)     | E. 3/8" (8.6 cm)   |
| B. 36" (91.4 cm)     | F. 4/16" (10.5 cm) |
| C. 18 1/8" (48.0 cm) | G. 1 1/2" (3.8 cm) |
| D. 33 3/8" (85.7 cm) |                    |

LOT: 90 Thames PH:4A  
 RE: 36" Gas Cook top Spec's Com't



SEE ATTACHED FOR SIGNATURES

**Cutout Dimensions - Top View**

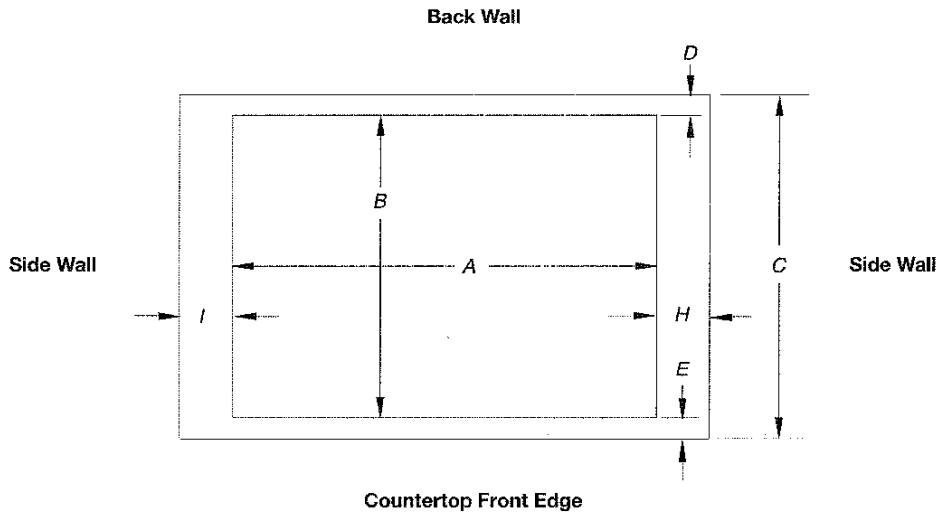

| Cutout (Product Opening) Dimensions                              |                |                |                |                |                |               |
|--|----------------|----------------|----------------|----------------|----------------|---------------|
| 30" (76.2 cm) Models   |                |                |                |                |                |               |
| Models   | A              |                |                | B              |                |               |
|  | Min            | Recommended    | Max            | Min            | Recommended    | Max           |
| <del>KCGS550 and KCGS950</del><br>All Other 30" (76.2 cm) Models | 28½" (72.4 cm) | 28¾" (73.4 cm) | 29⅝" (74.3 cm) | 19½" (49.5 cm) | 19⅜" (50.2 cm) | 20" (50.8 cm) |
|  | 28½" (72.4 cm) | 28¾" (73.4 cm) | 29⅝" (74.3 cm) | 19" (48.3 cm)  | 19½" (49.5 cm) | 20" (50.8 cm) |
| 36" (91.4 cm) Models   |                |                |                |                |                |               |
| <del>J KCGS956</del><br>All Other 36" (91.4 cm) Models           | 34⅞" (88.4 cm) | 35⅝" (89.4 cm) | 35⅞" (90.3 cm) | 19½" (49.5 cm) | 19⅜" (50.2 cm) | 20" (50.8 cm) |
|  | 33⅞" (86.0 cm) | 34⅞" (87.0 cm) | 35¼" (89.5 cm) | 19" (48.3 cm)  | 19½" (49.5 cm) | 20" (50.8 cm) |

| Side Walls (Combustible Surfaces)             |   |
|---|---|
| Models  | H and I   |
| KCGS5 and KCGS9                               | H and I added together must be at least 48" (122.0 cm), with each side individually being at least 8" (20.3 cm).  |
| KCGS350, KCGS356, MGC9536, WCG97US0, WCG97US6 | H and I added together must be at least 48" (122.0 cm), with each side individually being at least 12" (30.5 cm). |
| All Other Models                              | Both have to be 8" (20.3 cm) or more.   |

| Back Wall and Countertop Front Dimensions |               |              |              |
|---|---------------|--------------|--------------|
| Models                                    | C             | D            | E            |
| KCGS550 and KCGS950                       | 25" (63.5 cm) | 2⅞" (7.3 cm) | 2¾" (6.9 cm) |
| All Other Models                          |               |              | 3⅞" (7.9 cm) |

**NOTES:** After making the countertop cutout, some installations may require notching down the base cabinet side walls to clear the cooktop base. To avoid this modification, use a base cabinet with sidewalls wider than the cutout.

If cabinet has a drawer, a 4" (10.2 cm) depth clearance from the countertop to the top of the drawer (or other obstruction) in base cabinet is required. The drawer depth may need to be shortened to avoid interfering with the regulator.

**IMPORTANT:** If a built-in wall oven is to be installed below this cooktop, the grounded outlet and gas supply piping must be located in an adjacent cabinet. If installing a range hood or microwave hood combination above the cooking surface, follow the range hood or microwave hood combination installation instructions for dimensional clearances above the cooktop surface.

This cooktop and its gas and electrical supply sources must be installed before the undercounter built-in wall oven is installed.

LOT: 90 Thomas PH:4A  
 RE: 36" Gas Cook Top Spec's Con't



SEE ATTACHED FOR SIGNATURES

**Cabinet Clearances**

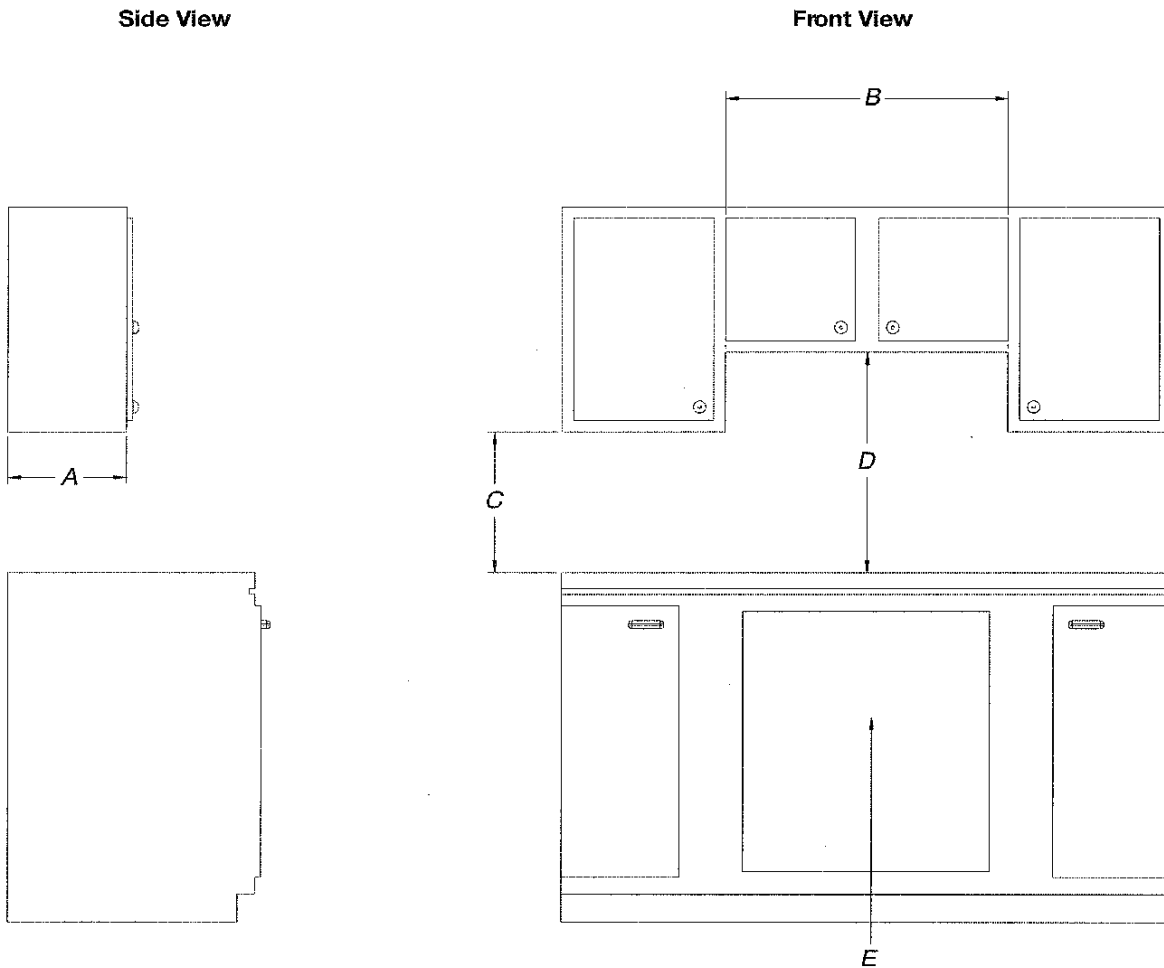

- A. 13" (33.0 cm) recommended upper cabinet depth.
- B. 30" (76.2 cm) for 30" models; 36" (91.4 cm) for 36" models.
- C. 18" (45.7 cm) minimum clearance from upper cabinet to countertop within minimum horizontal clearances to cooktop.
- D. 30" (76.2 cm) minimum clearance between top of cooktop platform and bottom of uncovered wood or metal cabinet. 24" [61 cm] minimum clearance if bottom of wood or metal cabinet is covered by not less than 1/4" [0.6 cm] flame retardant millboard covered with not less than No. 28 MSG sheet steel, 0.015" [0.04 cm] stainless steel, or 0.024" [0.06 cm] aluminum or 0.020" [0.05 cm] copper.
- E. Gas line opening - Wall: anywhere 5" (12.7 cm) below underside of countertop. Cabinet floor: anywhere within 6" (15.2 cm) of rear wall is recommended.

Lot: 90 Thames PM: 4A

RE: Built-in wall oven / Micro. Spec's



SEE ATTACHED FOR SIGNATURES

5/15/2020

[https://s7d2.scene7.com/s7viewers/html5/eCatalogViewer.html?config=Scene7SharedAssets/Universal\\_HTML5\\_eCatalog&asset=home...](https://s7d2.scene7.com/s7viewers/html5/eCatalogViewer.html?config=Scene7SharedAssets/Universal_HTML5_eCatalog&asset=home...)



**Prepared by**

Hany Siam  
hany\_siam1@homedepot.com  
September 21, 2018 - 10:28 AM

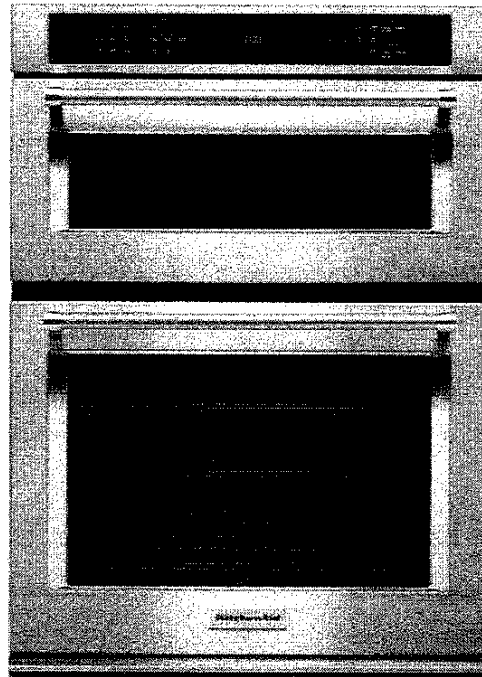

**KitchenAid® 30" Com  
Even-Heat™ True Con**

KOCE500ESS

**Available Finishes/Colours**

KOCE500EBL  
Other

KOCE500EWH  
Other

**Dimensions**

|               |         |
|---------------|---------|
| Depth         | 27 1/8  |
| Height        | 42 1/2  |
| Width         | 30      |
| Cutout Height | 41 5/16 |
| Cutout Width  | 28 1/2  |

**Configuration and Overview**

|                     |             |
|---------------------|-------------|
| Fuel Type           | Electric    |
| Oven Type           | Combination |
| Oven Cooking System | Convection  |

**Oven Features**

|               |                        |
|---------------|------------------------|
| Self-Cleaning | Adjustable<br>Cleaning |
|---------------|------------------------|

This 30" Combination Wall Oven with Even-Heat™ True Convection provides consistent heating and even cooking. A unique bow-tie shaped design and convection fan helps ensure there are no burnt edges or under cooked centers. Its upper Microwave Convection Cooking Oven combines a 900 watt microwave with a 1600 watt convection element for

Lot: 90 Thames PH:4A

RE: Built'n wall oven/micro. Spec's Con't.

SEE ATTACHED FOR SIGNATURES



# KitchenAid® 27" (68.6 cm) and 30" (76.2 cm) Electric Built-In Microwave/Oven Combination

## PRODUCT MODEL NUMBERS

KOCE500E

## ELECTRICAL CONNECTION

If codes permit and a separate ground wire is used, it is recommended that a qualified electrical installer determine that the ground path and the wire gauge are in accordance with local codes.

Check with a qualified electrical installer if you are not sure the oven is properly grounded.

This oven must be connected to a grounded metal, permanent wiring system.

Be sure that the electrical connection and wire size are adequate and in conformance with the National Electrical Code, ANSI/NFPA 70-latest edition or CSA Standards C22.1-94, Canadian Electrical Code, Part 1 and C22.2 No. 0-M91-latest edition, and all local codes and ordinances.

To properly install your oven, you must determine the type of electrical connection you will be using and follow the instructions provided for it here.

- Oven must be connected to the proper electrical voltage and frequency as specified on the model/serial/rating plate. See the following illustration.

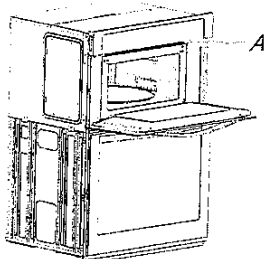

A. Model/serial/rating plate

- Models rated from 7.3 to 9.6 kW at 240 volts (5.4 to 7.4 kW at 208 volts) require a separate 40-amp circuit. Models rated at 4.8 kW and below at 240 volts (3.6 kW and below at 208 volts) require a separate 30-amp circuit.
- A circuit breaker is recommended.
- Connect directly to the fused disconnect (or circuit breaker box) through flexible, armored or nonmetallic sheathed, copper cable (with grounding wire). See "Make Electrical Connection" section.
- Flexible conduit from the oven should be connected directly to the junction box.
- Do not cut the conduit. The length of conduit provided is for serviceability of the oven.
- A UL listed or CSA approved conduit connector must be provided.
- If the house has aluminum wiring, follow the procedure below:
  1. Connect a section of solid copper wire to the pigtail leads.
  2. Connect the aluminum wiring to the added section of copper wire using special connectors and/or tools designed and UL listed for joining copper to aluminum.

Follow the electrical connector manufacturer's recommended procedure. Aluminum/copper connection must conform with local codes and industry accepted wiring practices.

For power requirements, refer to the following table.

| Model             | Voltage | Amperage (L1)* | Amperage (L2)* | Rating (W) |
|-------------------|---------|----------------|----------------|------------|
| KOCE507E/KOCE500E | 120/240 | 32             | 30             | 8000       |
| KOCE507E/KOCE500E | 120/208 | 30             | 28             | 6600       |

\*Amperage values noted above are for information purposes only: the

## PRODUCT DIMENSIONS

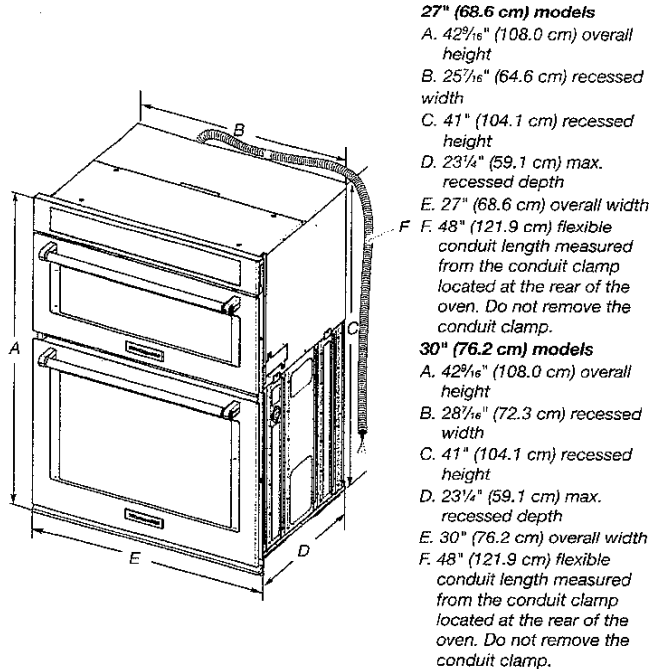

- 27" (68.6 cm) models**
- A. 42<sup>3</sup>/<sub>16</sub>" (108.0 cm) overall height
  - B. 25<sup>7</sup>/<sub>16</sub>" (64.6 cm) recessed width
  - C. 41" (104.1 cm) recessed height
  - D. 23<sup>1</sup>/<sub>4</sub>" (59.1 cm) max. recessed depth
  - E. 27" (68.6 cm) overall width
  - F. 48" (121.9 cm) flexible conduit length measured from the conduit clamp located at the rear of the oven. Do not remove the conduit clamp.
- 30" (76.2 cm) models**
- A. 42<sup>3</sup>/<sub>16</sub>" (108.0 cm) overall height
  - B. 28<sup>7</sup>/<sub>16</sub>" (72.3 cm) recessed width
  - C. 41" (104.1 cm) recessed height
  - D. 23<sup>1</sup>/<sub>4</sub>" (59.1 cm) max. recessed depth
  - E. 30" (76.2 cm) overall width
  - F. 48" (121.9 cm) flexible conduit length measured from the conduit clamp located at the rear of the oven. Do not remove the conduit clamp.

## Cabinet Dimensions

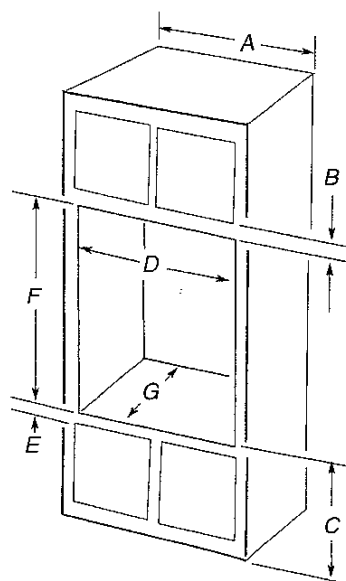

- 27" (68.6 cm) models**
- A. 27" (68.6 cm) min. cabinet width
  - B. 1" (2.5 cm) top of cutout to bottom of upper cabinet door
  - C. 19<sup>1</sup>/<sub>4</sub>" (48.9 cm) bottom of cutout to floor is recommended. 4"-19<sup>1</sup>/<sub>4</sub>" (10.2-48.9 cm) bottom of cutout to floor is acceptable.
  - D. 25<sup>1</sup>/<sub>2</sub>" (64.8 cm) cutout width
  - E. 1<sup>1</sup>/<sub>2</sub>" (3.8 cm) min. bottom of cutout to top of cabinet door
  - F. 41<sup>1</sup>/<sub>8</sub>" (105 cm)\* recommended cutout height
  - G. 24" (60.7 cm) cutout depth
- 30" (76.2 cm) models**
- A. 30" (76.2 cm) min. cabinet width
  - B. 1" (2.5 cm) top of cutout to bottom
  - C. 19<sup>1</sup>/<sub>4</sub>" (48.9 cm) bottom of cutout to floor is recommended. 4"-19<sup>1</sup>/<sub>4</sub>" (10.2-48.9 cm) bottom of cutout to floor is acceptable.
  - D. 28<sup>1</sup>/<sub>2</sub>" (72.4 cm) cutout width
  - E. 1<sup>1</sup>/<sub>2</sub>" (3.8 cm) min. bottom of cutout
  - F. 41<sup>1</sup>/<sub>8</sub>" (105 cm)\* recommended cutout
  - G. 24" (60.7 cm) cutout depth

\* NOTE: The cabinet height can be between 41" (104.1 cm) and 41<sup>1</sup>/<sub>2</sub>" (105.6 cm) for microwave/oven combination.

Lot: 90 Thames PH:44

RE: DPG, 36" Chimney Hood Fan

### Specifications



SEE ATTACHED FOR SIGNATURES

- Air Flow Volume: 650 CFM
- Electrical Connection: 120V/60Hz
- Power Consumption: 240 Watts
  - Current: 2.0 Amps
- Fan Speed: 1599 RPM
- Finishes: Stainless Steel
  - Duct: 6" Round
  - Knock-out: 6" Round - Top Only
- Dimensions: Width: 30"/36"
  - Height: 44 1/2"
  - Depth: 19 3/4"
- Noise Level: Min. 2 Sones
  - Max. 7 Sones

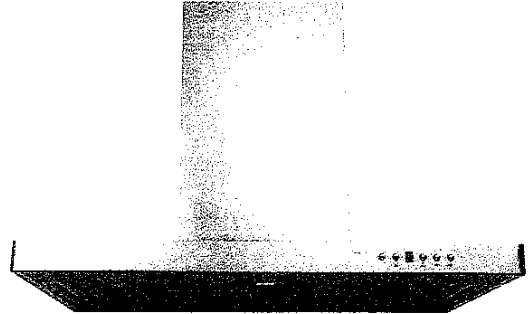

SCB722 - Baffle Filter



### Ordering Model Chart

| Model               | Colour                     | Knock-out     | Duct                | Size           | Filter            | CFM            |
|---------------------|----------------------------|---------------|---------------------|----------------|-------------------|----------------|
| <del>SCB72236</del> | <del>Stainless Steel</del> | <del>6"</del> | <del>6" Round</del> | <del>36"</del> | <del>Baffle</del> | <del>650</del> |
| SCB72236            | Stainless Steel            | 6"            | 6" Round            | 36"            | Baffle            | 650            |

### Notes

---

---

---

---

---

---

---

**Cyclone**®